1980
TROY STATE UNIVERSITY ALUMNI DIRECTORY

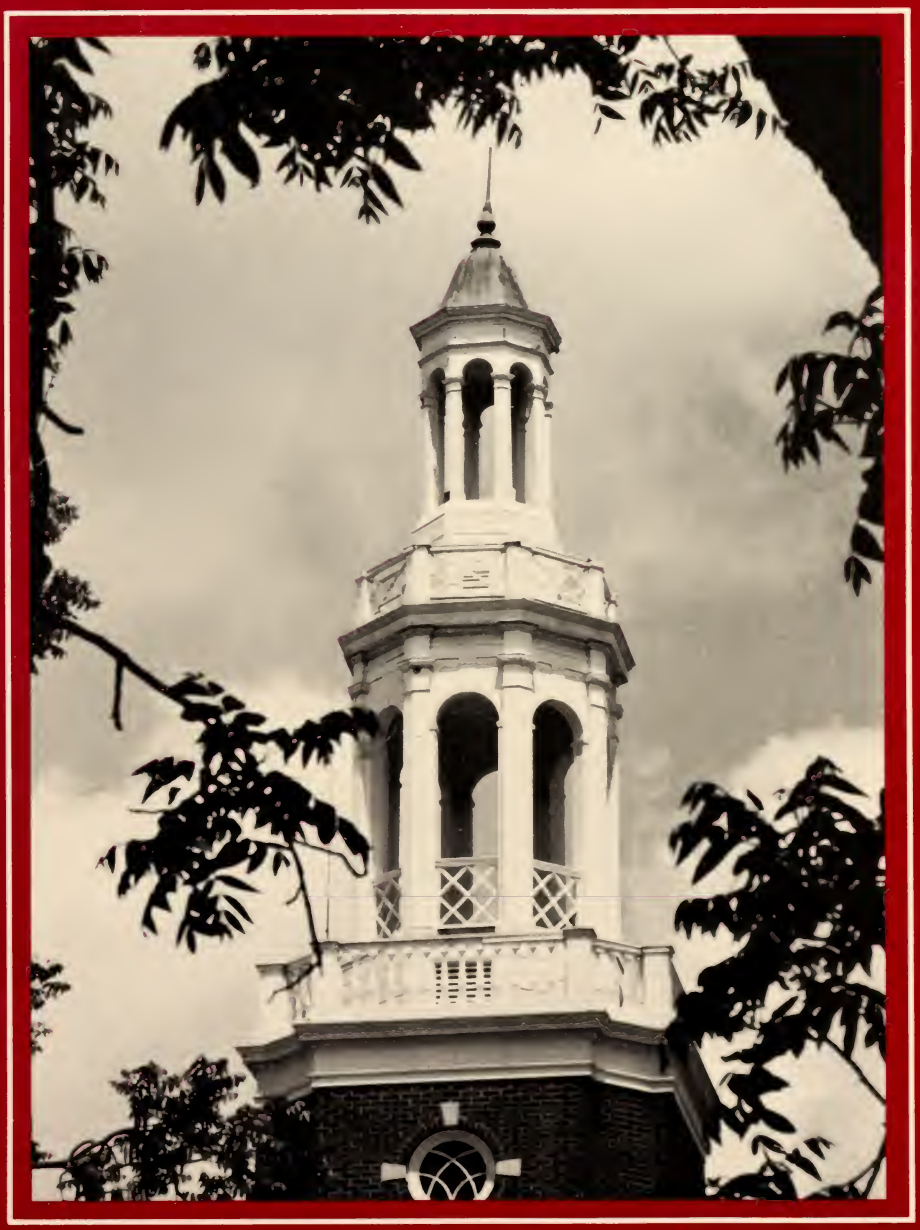

Digitized by the Internet Archive
in 2013

http://archive.org/details/troyst1980troy

1980
TROY STATE UNIVERSITY ALUMNI DIRECTORY

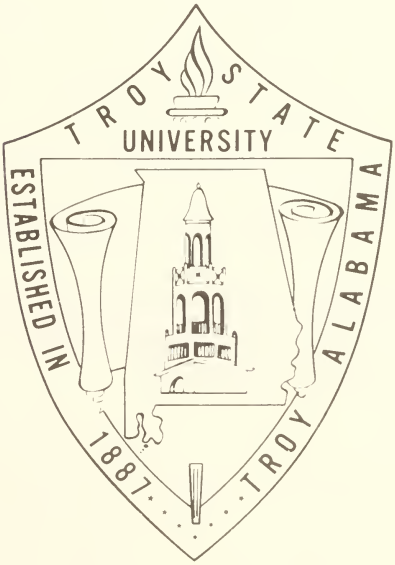

Compiled and Published by
COLLEGE & UNIVERSITY PRESS
One Bell Road, Montgomery, Alabama 36141

All Rights Reserved
No part of this book may be reproduced by any means, translated into a machine language or used for the construction of commercial mailing lists.

Copyright © 1980 by
College & University Press
Montgomery, AL 36141

CONTENTS

Letter — Alvin Dees, President, Troy State National Alumni Association v

Letter — Rick Stetson, Director of Alumni Affairs vi

Introduction vii

The Alumni Association viii

The Alumni Association From 1937 To The Present x

Presidents of The Troy State Alumni Association xii

Alumni of The Year, Troy State University xiii

1979-1980 Troy State University Alumni Association Affairs and Board of Directors xiv

About The Directory xv

State Abbreviations xvi

Biographical Listings 1

Geographical Index 285

Class Year Index 339

The true measure of a school's success is found in the achievements of its graduates. We feel that the men and women listed in this directory measure up to the highest standards of accomplishment. They have brought, and will continue to bring, great credit upon their alma mater.

Many factors contribute toward an individual's success. Parents are the first and perhaps most important influence on one's life. Friends, church and personal motivation can all be important. Then there is education. The successful individuals listed in this directory have a common bond — they all attended Troy State University. We ask alumni to reflect upon the role Troy has played in their lives. If the college experience was a positive one, then we ask for continued support in order to guarantee the success of our future generations.

Alvin Dees, '69
President
Troy State National Alumni Association

The idea to develop a directory listing all Troy graduates is not a new one. In 1930, plans were made to publish a directory. Work was actually completed on a directory in 1932 but it was never published due to a lack of funds.

It may have taken a half century to get here, but we now have our directory — thanks to the people at College and University Press and to our alumni who elected to purchase a copy. The directory was published at no expense to Troy State University or the alumni association. We are indebted to those of you who supported our efforts to make this book possible.

We hope you will enjoy thumbing through the listings and learning where your classmates are and what they are doing. You may be surprised to discover through the geographical section that a number of Troy State graduates are in your town or city. One of the purposes of an alumni association is to enable graduates to remain in touch with one another throughout a lifetime. We feel the directory will help accomplish this.

In 1987, Troy State will celebrate 100 years of service to both Alabama and to the nation. Our graduates, some of the finest teachers, business and professional people to be found, are located throughout the world. We take great pride in their accomplishments and look forward to their continued support. With a loyal and dedicated following by our alumni, we can insure that our future will be just as productive as our first 100 years.

Rick Stetson, '72

Rick Stetson

Director of Alumni Affairs

INTRODUCTION

From this freshman class of 1897 would come some of Troy's first alumni.

The Troy State Alumni Association was formed in 1890, just three years after the founding of the school. The first graduates of Troy were determined to form an organization that would preserve friendships and promote their alma mater. These ideals still exist. While today's members are no longer required to take an oath pledging "undying friendship and every assistance toward success that lies in our power to give," they still tend to provide faithful support to the school that was available when they needed an education.

The history of alumni involvement with their alma mater is a distinguished one. It is a story involving a commitment of time and money for the betterment of an institution they loved. Perhaps the best way to tell the early history of the alumni association is through the words of Mary Enzor Bynum, who wrote a chapter on the history of the association for Dr. W. M. Shackelford's book, *The First Fifty Years of the State Teacher's College at Troy, Alabama*, published in 1937 by Paragon Press. The following is an abridged version of her work.

THE ALUMNI ASSOCIATION

By Mrs. Mary Enzor Bynum

Commencement Day late in May 1888, was a notable day in the history of Troy, for on that date four dignified young people stood before President Joseph M. Dill of the State Normal School to receive their diplomas, thus becoming the first of a long line of active and successful alumni who have made their contributions to Troy and the State of Alabama. There was only one graduate the next year, and so it was not until 1890 that the number was deemed large enough for an alumni association.

Unfortunately, the minutes of that first meeting in 1890 and the constitution adopted then were lost, but in 1891 the Alumni Association was reorganized with twenty-eight charter members and from then to the present it has been a live and useful organization. The first president was Edgar M. Wright, a graduate of that year, who remained its guiding spirit until his death in 1935. The other officers were Miss Celeste Darby, vice-president, and Miss Virginia Champion, secretary and treasurer.

From Mrs. Murphree and Miss Celeste Darby came our reminiscences of the first meeting in 1890, the records of which have been lost. It was held at the Lawson Opera House, located on the southwest corner of the court square where Rosenberg Brothers' Store now stands, the second story being used as the opera house.

The purposes of the Association, as stated, were "The mutual improvement, the keeping green in memory the friendships and pleasant incidents of school life, and the promotion of our beloved Alma Mater, all of which we do resolve to do with all the power at our command."

Membership was open to the graduates of any of the several courses offered in the early years of the College. It required a majority vote of the members present at any meeting and the payment of the initiation fee of fifty cents and an annual fee of twenty-five cents. Only those who had paid all dues for the year could vote or appear on the annual alumni program.

September 18, 1894, was a red letter day in Alumni history. Then was held the first banquet, inaugurating the most characteristic custom of the Association. On this gala occasion Dr. E. R. Eldridge, President of the College, was host at "a most festive banquet" at the Parker House, following the annual alumni reunion and program.

The Association continued to grow in numbers and to broaden its activities in the interest of the College. Among its ambitious plans, which were noble in spite of never reaching fruition, was the sale of one hundred interest bearing bonds of $20.00 each proposed by the alumni president, Ira Champion, in 1896, the proceeds to be used for scholarships. Another was the creation of an "Alumni Fund" suggested in 1902 by President E. M. Shackelford, who had succeeded Dr. Eldridge in 1899. This plan, too, failed to materialize, although fifty dollars was subscribed at that meeting. A third undertaking was the creation of an Educational Committee with Professor E. M. Wright as chairman to assist members in getting positions.

However, one beneficial project was adopted and completed. On the suggestion of Clarence L. McCartha, in 1910 the Association assumed a note of $275.00 for the newly formed Athletic Association. The debt had been incurred in the development of the athletic field on the north side of the campus with ball field, bleachers and tennis courts. This note was paid in full by the Alumni.

In recent years the Alumni Association has participated in a number of the rapid developments of the College which may be viewed with pride. Homecoming Day, November 10, 1928, was the initial celebration which has become an annual custom which not even "The Depression" could crush; and the next spring the College held its first Alumni Dinner at the Alabama Education Association.

Another forward step was undertaken in the May meeting in 1930. This was the decision to publish an alumni bulletin, probably quarterly, the first issue to be a directory which, it was hoped, the College would publish for the Association.

During the next year Mrs. Mary Enzor Bynum, with the able and untiring assistance of Julia Murphree Lewis, at that time one of the College secretaries, worked to bring alumni records to date and to compile the directory, which was completed in the fall of 1932 — only to go unpublished for lack of funds in the College treasury in those lean years.

A happier event was the adoption of the Alma Mater song which was written by Kirven Solomon, son of Ruth Shackelford Solomon, also an alumna of the College. This was done in 1930, and the beautiful words and music are familiar to all of us.

The future is bright; so, with gratitude to those who in the past built so faithfully and so well, and with the loyalty and pride in the Troy State Teachers College, the Alumni Association accepts the challenge of the future and will go forward with a new interest and a new vision.

From the stage to the stadium, Troy alumni are always invited to return and support activities taking place on campus.

THE ALUMNI ASSOCIATION FROM 1937 TO THE PRESENT

By Rick Stetson
Director of Alumni Affairs

Dr. C. B. Smith notes in his history of the University that the alumni association "moved forward with great vigor" in the years following the war.

A new constitution was written by Roy E. Jeffcoat and adopted at the association's fall meeting of 1947.

In 1956, the alumni association began a fund raising drive to purchase an organ for the proposed auditorium (Smith Hall). Jesse Jordan was chairman of the organ fund. Committee members were: Lou Ellen Ballard, James Patrenos, Vera Tisdale, Tex Whaley, Ora Lee Parks, Mary Vic Mauk, Corley Chapman and Dr. Charles Farmer. The president of the alumni association, Dr. Theo Dalton, gave a personal note to the bank to help finance the new organ. Dr. Smith also lent assistance by soliciting alumni and friends.

The necessary funds were finally raised and the organ was installed in 1962. It was dedicated to a former member of the music department, Mary Vic Mauk, at Homecoming ceremonies on November 17, 1962.

A major undertaking of the alumni association occurred from 1965-1968 when the group was instrumental in raising $100,000 towards construction of a men's dormitory on campus. The dormitory was named Alumni Hall in honor of the many contributions by former students to the successful fund raising campaign.

In 1968, the Board of Trustees authorized President Ralph Adams to establish a permanent, non-profit organization to receive and administer funds given to TSU by individuals, corporations and other private groups. The organization was incorporated on July 16, 1968 as the Troy State University Foundation. Roy E. Jeffcoat was named executive director and Earl James, mayor of Montgomery, served as the first president of the Board of Directors.

The TSU Foundation conducts an annual Loyalty Fund for all University alumni and friends. Tax-deductible contributions are used to support such areas as: merit scholarships, scientific equipment and laboratories, libraries, alumni services and publications, academic programs, athletic programs, permanent endowments and many other worthy causes. The names of all Loyalty Fund contributors are published annually in recognition of their support to Troy State University.

A full-time alumni affairs office was created in 1975. Bob Cauthen, '73, was named as the first director and was instrumental in initiating such alumni activities as tours, reunions and chapter expansions.

Through the combined efforts of the TSU development and alumni offices, an alumni publication, *The Troy Statement*, was created. The attractive magazine was welcomed by alumni as a means of staying in touch with classmates and with the university.

The Office of Alumni Affairs is responsible for maintaining the addresses of all graduates. As the alumni roles expanded to 25,000 in 1980, the task of keeping current addresses on record grew ever challenging. Listing all graduates by computer, a project initiated by Roy Jeffcoat, helped immeasurably. Yet even with modern technology, alumni assistance is required for the records to be accurate.

The request for alumni cooperation is not a new one. Back in 1937, Dr. Shackelford included the following passage in his book:

> *Mrs. Bynum is patiently trying to perfect the roll of the alumni; but it is an almost impossible task because so many of the members shift their locations and neglect to notify the authorities. Again, most of the female graduates (and they constitute a large majority) marry and forget to give us their new addresses. We appeal to those of you who read this to write Mrs. Bynum all that you know about any of the alumni.*

The spirit of Mrs. Bynum lives on. The Troy State alumni office continues to strive for accurate addresses so that all alumni can share in the progress of their alma mater as it prepares to move into its second century of service to higher education.

Troy's first building, constructed in 1887.

PRESIDENTS OF THE TROY STATE ALUMNI ASSOCIATION

1936-1937
J. C. Lewis

1937-1939
Mrs. Dora Haynes Parker

1939-1941
Theo Dalton

1941-1943
W. I. Powers

1943-46
War period.
The Association was inactive.

1946-1949
Roy Jeffcoat

1950-1951
Mrs. Gladys Rolling

1952-1953
J. W. Commander

1954-1955
Blue Barber

1956-1957
John Scarborough

1958-1959
Dr. Roscoe Kelley

1960-1961
Dr. Theo Dalton

1962-1963
Tommy Garrett

1964-1965
McDowell Lee

1966-1968
R. G. Cook

1968-1969
Fred Taylor

1969-1971
Esther Murphy

1971-1972
Maxwell Matthews

1972-1973
Chandler Peeples

1974-1976
Reverend Cecil Bradley

1976-1977
John Lamkin

1977-1979
Reverend Reynolds Ellisor

1979-
Alvin Dees

Kilby Hall

ALUMNI OF THE YEAR
TROY STATE UNIVERSITY

1955 — Mrs. Norma Smith Bristow

1956 — Dr. John R. McLure

1957 — Miss Laureson Forrester

1958 — Dr. Eric Rodgers

1959 — Dr. C. B. Smith

1960 — Miss Myra Segars

1961 — Dr. William Whatley Pierson

1962 — Dr. William Caffield

1963 — Dr. Theo Dalton

1964 — Dr. John A. Scarborough

1966 — John Fred Ingram

1967 — Mrs. Emma Payne Flowers

1968 — Shelton W. McLelland
Henry Zac Carter

1969 — Harold Collins
W. Tom Jones
Katherine Gardner (Special Award)

1970 — Paul Corley Chapman
John E. Horne

1971 — Fredrick Melton Taylor
Dr. Henry E. Goodlett

1972 — Judge John O. Harris
Dr. George L. Layton

1973 — Rex M. Mixson
George M. Hudson

1974 — Chandler Peeples, Jr.
James G. Sasser

1975 — Herman L. "Bubba" Scott
Roy E. Jeffcoat

1976 — Dr. Edward Barnett
Freddie Howard

1977 — Reverend Cecil Bradley
Mrs. Dale Griffin

1978 — William R. Chapman
R. G. Cook

1979 — The Hon. Earl D. Hutto
1980 Dr. Thomas A. Ratcliffe
Captain Richard L. Bakke (posthumous)

Bibb Graves Hall

1979-1980
TROY STATE UNIVERSITY ALUMNI ASSOCIATION OFFICERS AND BOARD OF DIRECTORS

President:
Alvin Dees, '69, Montgomery, Ala.

Vice-President:
Fred Taylor, '48, Andalusia, Ala.

Treasurer:
Virgil Collins, '20, Troy, Ala.

Directors:
Charles R. Bishop, '76, Robertsdale, Ala.
Dr. Cecil Bradley, '46, Shalimar, Fla.
R. G. Cook, '50, Union Springs, Ala.
Reynolds Ellisor, '73, Dothan, Ala.
Wayne Etheredge, '65, Pensacola, Fla.
Mrs. Dale Griffin, '68, Troy, Ala.
Larry Groce, '70, Montgomery, Ala.
John C. Lamkin, '69, Pine Apple, Ala.
Marvin Little, '39, Troy, Ala.
George Nix, '51, Columbus, Ga.
Boswell Smith, '66, Pensacola, Fla.
Lou Vickery, '68, Atlanta, Ga.
Mrs. Sara Wise, '57, Dothan, Ala.

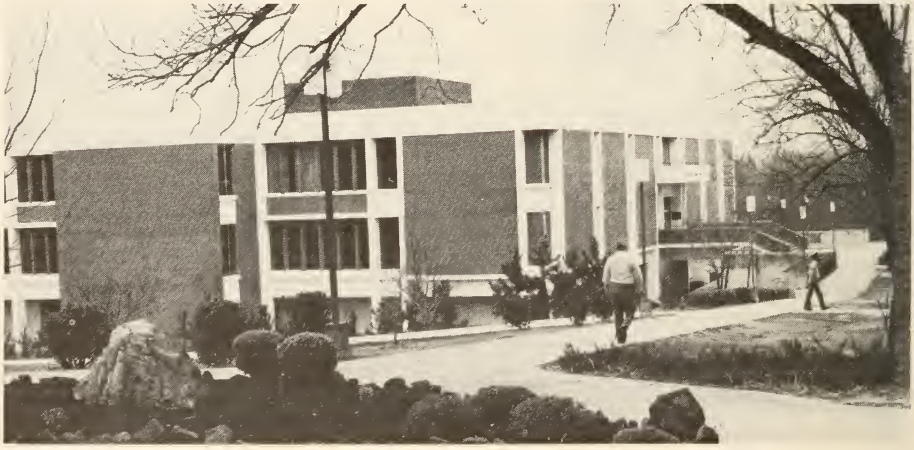

Lurleen B. Wallace Hall

ABOUT THE DIRECTORY

The Troy State University Alumni Directory has been divided into three major sections, so that alumni may be located by name, geographic location, and class year.

BIOGRAPHICAL LISTINGS

All living alumni of Troy State have been listed in alphabetical order. Each biographical sketch includes the class year of the alumnus, as well as degree(s) awarded, current job title, employer, and address and telephone number for both home and business.

Married alumnae are listed under both their married and their maiden names.

Complete biographical information has been included for all alumni who submitted their information and for those who were reached by telephone. For all other alumni, data includes name, class year, and degrees furnished by the Troy State University. Neither the Publisher nor Troy State University assumes any liability for incorrect information or unintentional typographical errors.

GEOGRAPHIC INDEX

This section lists the name and class year of alumni by the state and the city in which they live. You will be able to see who lives in your town and to locate former classmates when you visit another city. Foreign addresses are listed under FOREIGN, by country. Alumnae are listed in each city under their married name followed by their first name and maiden name.

CLASS YEAR INDEX

This section lists alumni by their class year for their first degree program of study at Troy State.

APOLOGIA

Every attempt has been made to insure accuracy in this publication. However, it is possible for errors to occur and we wish to apologize for any inconvenience they may cause. Corrected information should be forwarded to the Alumni Office.

FOR YOUR PRIVACY

This Directory will be sold only to alumni of Troy State University and to the school's administrative staff. The resulting lists and the Directory itself will not be sold or given away for any commercial purpose.

STATE ABBREVIATIONS

The state names in the residence and business addresses have been abbreviated to conform to the codes designated by the United States Post Office:

AK	Alaska	KY	Kentucky	NY	New York
AL	Alabama	LA	Louisiana	OH	Ohio
AR	Arkansas	MA	Massachusetts	OK	Oklahoma
AZ	Arizona	MD	Maryland	OR	Oregon
CA	California	ME	Maine	PA	Pennsylvania
CO	Colorado	MI	Michigan	RI	Rhode Island
CT	Connecticut	MN	Minnesota	SC	South Carolina
DC	District of Columbia	MO	Missouri	SD	South Dakota
DE	Delaware	MS	Mississippi	TN	Tennessee
FL	Florida	MT	Montana	TX	Texas
GA	Georgia	NC	North Carolina	UT	Utah
HI	Hawaii	ND	North Dakota	VA	Virginia
IA	Iowa	NE	Nebraska	VT	Vermont
ID	Idaho	NH	New Hampshire	WA	Washington
IL	Illinois	NJ	New Jersey	WI	Wisconsin
IN	Indiana	NM	New Mexico	WV	West Virginia
KS	Kansas	NV	Nevada	WY	Wyoming

BIOGRAPHICAL LISTINGS

A

AARON, Marie A. '64 (See Panhorst).

AARONSON, David B.; '77 BS; r. 1 Richmond Ave., Mount Holly, NJ 08060, 609/267-3366.

AASAND, Rosa L.; '74; r. 4361 Hagan Rd., Montgomery, AL 36109.

ABBETT, Vance N.; '74.

ABBOTT, Elizabeth A. '76 (See Lum).

ABBOTT, Steve; '77.

ABDEEN, Hadia Khaznh K; '75 MSEd; r. P O Box 1908, Amman, Jordan.

ABDO, Patrick G.; '76 BS; r. 1035 Honeytree Ln., San Antonio, TX 78245.

ABEBE, Kidanu M.; '79 BS; r. 3302 College Dr., Columbus, GA 31906.

ABECASSIS, Judith W.; '74.

ABEL, Franklin G.; r. 1405 46th St., Sacramento, CA 95819.

ABELL, Mrs. Cheryl W. Williams (William K.); '72 BA; r. 3631 Willow Ln. Dr., Montgomery, AL 36109, 205/277-3616.

ABELL, Mrs. William K.; '73 BS.

ABELL, William K.; '73 BS; r. 3631 Willow Ln. Dr., Montgomery, AL 36109, 205/277-3616.

ABERCROMBIE, Clara A. '49 (See Miller).

ABERCROMBIE, Mrs. Deborah D. Dykes (Julian Warren); '72 BS,MS, '75 MS, '77 AA Auburn Univ.; Instructor; Barbour County Area VocationalCtr., PO Box 428, Clayton, AL 36016, 205/775-3281; r. Rt. 1, Louisville, AL 36048, 205/775-3591.

ABERCROMBIE, Mrs. Marcia M. Middleton (Shelby W.); '73 BS, '78 MS; Teacher; Enterprise City School System, Ouida St., Enterprise, AL 36330, 205/347-2215; r. Rt. 1 Box 147E, Enterprise, AL 36330, 205/347-9715.

ABERCROMBIE, Mrs. Scarlette G. Greene (David W.); '64 BS, '74 MSEd, '77 AA; Teacher; Louisville High Sch., PO Box 37, Louisville, AL 36048, 205/266-5439; r. Rt. 1 Box 385, Louisville, AL 36048, 205/775-8933.

ABERNATHY, Alfred T.; '77 MSEd.

ABERNATHY, Charles T.; '77 MS.

ABERNATHY, Cynthia S.; '73.

ABERNATHY, Douglas L. (Lapaula Clark); '67 BS; Reviewing Appraiser; State Hwy. Dept., 11 S. Union St., Montgomery, AL 36130, 205/832-5556; r. 4637 Sunshine Dr., Montgomery, AL 36116, 205/288-8735.

ABERNATHY, Mrs. Lapaula C. Clark (Douglas L.); '67 BS; Teacher; South Side Baptist Church, Montgomery, AL 36104; r. 4637 Sunshine Dr., Montgomery, AL 36116, 205/288-8735.

ABERNATHY, Phyllis H.; '62.

ABNEY, Maj. Eddie C. (Pam J. Bennett); '77 MPA, '67 BS Fla. State Univ.; Major; US Air Force, Pentagon; r. 7407 Dunstan St., Springfield, VA 22151, 703/354-5667.

ABNEY, Lt. Col. Floyd J. (Lois A.); '74 BS; Operations Officer, Fighter Pilot; USAF, 803/238-7095; r. 629 Birch St., Myrtle Beach, SC 29577, 803/238-2736.

ABRAMS, Florence R.; '79 BSEd.

ABREU, Harry J.; '78 AAS.

ABT, Leone; '08.

ACEVEDO, Angela A. '72 (See Akin).

ACKLEY, Ms. Tommie L.; '48.

ACOSTA, Yamandu P. (Sylvia Viroga); '75 BSEd. '77 MA Auburn Univ.; Vocl. Dir.; Barbour County Board of Educ., PO Box 428, Clayton, AL 36016, 205/775-3281; r. P O Box 382, Clayton, AL 36016, 205/775-8757.

ACREE, Stephen D.; '77 MS; r. 1119 Andrews St., Toccoa, GA 30577.

ADAIR, Archie S.; '72.

ADAIR, Deborah S.; '74 BS.

ADAIR, Eloise A. '76 (See Barnes).

ADAIR, Marilyn A. '69 (See Nichols).

ADAIR, Ms. Ruby M.; '78 BS.

ADAMS, Alan L.; '76 BS.

ADAMS, Albert A.; '76 BS.

ADAMS, Alton D. (Florence J.); '30 BS, '62 MS; Principal, Richbourg Jr. High School, Crestview, FL 32536, 904/682-6623; r. 902 North Georgia Ave., Crestview, FL 32536, 904/682-4940.

ADAMS, Arthur J.; '67.

ADAMS, Mrs. Betty Johnson (Charles R.); '58 BS; Teacher; Union County Elementary School, Blairsville, GA 30512, 404/745-2444; r. Box 235, Young Harris, GA 30582, 404/896-2946.

ADAMS, Mrs. Beverly J.; '73 BSEd.

ADAMS, Brenda J.; '68.

ADAMS, Buddy (Nelle); '65 BS; Drug Salesman; McNeil Lab., Headland, AL 36345; r. 210 Alice Dr., Headland, AL 36345, 205/693-3253.

ADAMS, Mrs. Buddy; '66 BS; Tchr.; Henry County Sch., Headland, AL 36345; r. 210 Alice Dr., Headland, AL 36345, 205/693-3253.

ADAMS, Buel S., Jr.; '77 BS.

ADAMS, C. D.

ADAMS, Mrs. C. H.; '73 BS.

ADAMS, C. H.; '73 BS.

ADAMS, Carol A. '63 (See Davis).

ADAMS, Carol S. Shirley (Franklin W.); '71 BS, '76 MSEd; Acad. Affairs; TSU; r. 205 Franklin Dr., Troy, AL 36081, 205/566-2931.

ADAMS, Mrs. Carra O. (Charlie E.); '57 BS; Retired; r. 185 Oak Ln., Crestview, FL 32536, 904/682-5850.

ADAMS, Cecil T.; '72.

ADAMS, Celeste A. '71 (See Sneed).

ADAMS, Mrs. Charles B.

ADAMS, Charles B. (Janice Johnson); '74 BA; Ins. Agent; Farm Buruea Ins., 109 W. Main St., Dothan, AL 36302; r. 1816 Fairfield Circle, Dothan, AL 36303, 205/792-7449.

ADAMS, Charles D.; '75 BS.

ADAMS, Charles R. (Betty Johnson); '59 BS, '63 MS, MEd Auburn Univ.; Tchr. Coach; Union County High Sch. Brenau College, Blairsville, GA 30512, 404/745-2216; r. Box 235, Young Harris, GA 30582, 404/896-2946.

ADAMS, Charles W.; '77 BS.

ADAMS, Charlie E.; '77 BS.

ADAMS, Cheryl A. '74 (See Lurie).

ADAMS, Clarence D., III; '76 AAS; r. 14014 Taylorcrest, Houston, TX 77027, 713/497-1178.

ADAMS, Mrs. Connie B. Beaty (Dennis R.); '79 BS; Acquisitions Secy.; Troy State Univ. Library, Troy, AL 36081, 205/566-3000; r. 103 Bruce St., Troy, AL 36081, 205/566-5520.

ADAMS, Connie L.; '72.

ADAMS, Ms. Cynthia D.; '78 BS.

ADAMS, Danny K.; '73.

ADAMS, David J.; '77 BS; r. 315 Timber Dr., Coloma, MI 49038.

ADAMS, Dennard H., Jr.; '77 BA; Captain; US Army, Stuttgart, West Germany; r. 23 O Brion St., Portland, ME 04101, 207/772-5052.

ADAMS, Dewey McKinley; '78 AA; r. 905 Brookhaven Dr., Fayetteville, NC 28303.

ADAMS, Dorothy Ann Kelly (Ralph W.); '71 MS, Instructor; TSU, Troy, AL 36081, 205/566-3000; r. 110 McKinley Dr., Troy, AL 36081, 205/566-0541.

ADAMS, Eddie W. (Peggy King); '71 BS, '76 BSEd; Tchr., Washington County School Board Vernon High School, Vernon, FL 32462; r. Box 56, Vernon, FL 32462, 904/535-2636.

ADAMS, Ellie F.; '45; r. Brundidge, AL 36010.
ADAMS, Eugenia A. '59 (See Hooks).
ADAMS, Mrs. Ewell B.; '49 BS; r. Rt. 2, Florala, AL 36442.
ADAMS, Ewell B.; '49 BS; r. Rt. 2, Florala, AL 36442.
ADAMS, Florence J. Parker (Alton D.); '73 BS; Tchr.; Okaloosa County Sch. Bd., Crestview, FL 32536, 904/685-5153; r. 902 N Georgia Avencve, Crestview, FL 32536, 904/682-4940.
ADAMS, Frances A. '58 (See Spears).
ADAMS, Mrs. Gayla O. Overton (John D.); '77 BS; Legal Asst.; Johnston & Malugen, Attorneys at Law, 202 N. Foster St., Dothan, AL 36303, 205/793-1115; r. 303 Hazelwood Ave., Dothan, AL 36303, 205/794-4391.
ADAMS, Gilbert; '67.
ADAMS, Glen W. (Patricia S.); '51 BS, '56 MA Univ. of Ala.; Principal; Montgomery County Bd. of Educ., Cloverdale Jr. High Sch., Montgomery, AL 36104; r. 785 Duval Dr., Montgomery, AL 36109, 205/272-2500.
ADAMS, Mrs. Glen W.; '51 BS.
ADAMS, Glenda L. Stovall (James G.); '77 BSN; Homemaker; r. 8062 Drawbridge Rd., Smyrna, GA 30080, 404/432-6526.
ADAMS, Mrs. J. A.; '69 BS.
ADAMS, James A.; r. Rt. 2, Box 233 I, Westville, FL 32464.
ADAMS, James E. (Glenda); '72 BS, '79 MA Auburn; Engr.; Johnston Controls, Inc., 650 Wharon Dr. SW, Atlanta, GA 30336, 404/696-2651; r. 8062 Drawbridge Rd., Smyrna, GA 30080, 404/432-6526.
ADAMS, James G. (Glenda Stovall); '73 BS, '79 MS Auburn Univ.; Industrial Engr.; Johnson Controls, Atlanta, GA 30301, 404/696-2561; r. 8062 Drawbridge Rd., Smyrna, GA 30080, 404/432-6526.
ADAMS, Mrs. Jane; '71; r. 3444 Princess Ann, Montgomery, AL 36109.
ADAMS, Jane C. Chatham (Evan P.); '74 SPEC. EDUC; Homemaker; r. 3444 Princess Ann St., Montgomery, AL 36109, 205/277-0539.
ADAMS, Mrs. Janice J. Johnson (Charles B.); '74 BS; Sr. Acct.; Hedstrom Co., PO Box 769, Dothan, AL 36302, 205/792-1144; r. 1816 Fairfield Circle, Dothan, AL 36301, 205/792-7449.
ADAMS, Jimmie M.; '63; r. 23 Highland Courts, Lake City, FL 32055, 904/753-2804.
ADAMS, John E. (Janelle B.); '77 BS; Electronics Technician; Fed. Aviation Administration, Dannelly Airport, Montgomery, AL 36111, 205/284-0546; r. PO Box 7, Hope Hull, AL 36043, 205/281-6962.
ADAMS, Johnny D. (Patricia Werner); '71; Owner; Adams Machinery Co., 1873 Loyola, Pensacola, FL 32504, 904/476-5895; r. 1873 Loyola, Pensacola, FL 32504, 904/476-5895.
ADAMS, Johnny K. (Carol Barber); '77 BS; Store Mgr.; Winn-Dixie, 112 Olon Hts. Shopping Ctr., Centreville, AL 35042, 205/926-9155; r. 11 Rose Meadows Apts., Centreville, AL 35042, 205/926-9469.
ADAMS, Joseph A. "Joe" (Patricia A.); '69 BS; Internal Auditor; Fox & Jacobs, Carrollton, TX 75221; r. P O Box 80701 4933 Brandenburg Ln., The Colony, TX 75056, 214/370-0856.
ADAMS, Josephine M. '37 (See McArthur).
ADAMS, Joy S.; '61.
ADAMS, Judy.
ADAMS, Judy A. '76 (See Bates).
ADAMS, Kenneth M.; '64.
ADAMS, Larry C.; '73.
ADAMS, Larry G. (Elizabeth A.); '68 BS; Mgr.; Shell Oil Co., Box 2027, Mobile, AL 36601, 205/433-0481; r. 6705 N. Chimney Top Dr., Mobile, AL 36609.
ADAMS, Mrs. Lexie B.; '48 BS.
ADAMS, Lorna S.; '50.
ADAMS, Lorraine B. (Charles R.); '46 BS; Tchr.; Western Heights, Eufaula, AL 36027; r. 236 Cherry St., Eufaula, AL 36027, 205/687-4749.
ADAMS, Mrs. M. Jacqueline Gaskin (George E.); '74 MS; r. 16 Magnolia Dr., Mary Esther, FL 32569, 904/243-0852.
ADAMS, Madilyn M.; '52; r. Rt. 2, Andalusia, AL 36420, 205/222-3969.
ADAMS, Margaret C.; '58.
ADAMS, Margaret M. Moon (Samuel J.); '69 BS, '79 RDH Tyler Jr. Coll.; Registered Dental Hygienist; r. Rt. 8 Box 925, Tyler, TX 75703, 214/561-5961.
ADAMS, Marialyce A. '36 (See Cannell).
ADAMS, Ms. Martha E. Peel (Joseph E.); '76 MS; Instructor; Washington-Holmes Area Technical Voc. Ctr., Hoyt St., Chipley, FL 32428, 904/638-1180; r. Box 354, Graceville, FL 32440, 904/263-4505.
ADAMS, Martha J M; '72.
ADAMS, Martha J.; '73.
ADAMS, Marvis R..
ADAMS, Mary H.; '63.
ADAMS, Mary Lynn '70 (See Long).
ADAMS, Mary Pearl '74 (See Nichols).
ADAMS, Mary Will Chambers; '54 BS; Retired; r. 309 College St., Troy, AL 36081, 205/566-0286.
ADAMS, Mellie B. Beaty (Sam); '42 BS; Retired; r. 213 Orange St., Troy, AL 36081, 205/566-2257.
ADAMS, Myer P. (Alicia T.); '57 BS, '72 MS Univ. of South Fla.; Tchr.; Wildwood Middle Sch., Wildwood, FL 32785; r. Box 115, Wildwood, FL 32785, 904/798-2546.
ADAMS, Nelle S.; '67.
ADAMS, Mrs. Patricia Ann T Talbot "Pat" (Joseph A.); '69 BS; Supv.; Electronic Data Systems, 7171 Forest Ln., Dallas, TX 75230, 214/661-6395; r. 4933 Brandenburg Ln., Lewisville, TX 75056, 214/370-0856.
ADAMS, Mrs. Patricia S. Smyth (Glen W.); '64 BS, '76 MEd Auburn Univ.; r. 785 Duval Dr., Montgomery, AL 36109, 205/272-2500.
ADAMS, Phillip Evan (Jane); '71; Owner, Operator; Associated Mechanical Contractors, Montgomery, AL 36109, 205/264-2263; r. 3444 Princess Ann St., Montgomery, AL 36109, 205/277-0539.
ADAMS, Phillip M.; '71.
ADAMS, Mrs. Phyllis B. Brown; '79 BSEd; Tchr.; Hillcrest Sch., Watts St., Enterprise, AL 36330; r. Rt 1 Box 274-A, Enterprise, AL 36330, 205/347-1445.
ADAMS, Qyette; '65.
ADAMS, Richard C.; '72 BS; Asst. Mgr.; Wiregrass Production Credit Assn., PO Box 217, Enterprise, AL 36330, 205/347-6646; r. 114 Forrest Ave., Enterprise, AL 36330, 205/347-0628.
ADAMS, Robert B..
ADAMS, Robert H., Jr.; '78 BAS.
ADAMS, Roy H.; '71.
ADAMS, Samuel W.; '66; r. Rt. 3 Smoody Bridge Rd., La Grange, GA 30240.
ADAMS, Sandra Dianne '70 (See Tolbert).
ADAMS, Steve H.; '68; r. 27 Highland Courts, Lake City, FL 32055, 904/753-2804.
ADAMS, Susan H.; '72; r. Opportunity School, West Columbia, SC 29169.
ADAMS, Susan L.; '61.
ADAMS, Ted A.; '71; r. Rt 2, Midland City, AL 36350.
ADAMS, Thomas L.; '69.
ADAMS, William L.; '71.
ADAMSON, Harold G.; '77 AAS, '77 BS.
ADAMSON, Peggy P. Parsons (Ernest A.); '73 MS ED; Tchr.; Autauga County Public Sch., Prattville Elem. Sch.; r. 73 Baggett Dr., Montgomery, AL 36108, 205/262-8428.
ADCOCK, Mrs. Debea T.; '77 BSEd.
ADCOCK, Eurice O.; '76 BAS; r. Avco Lycoming Tech P O Box 44/1363, Tehran, Iran.
ADCOCK, Phillip B.; '77 BS, '78 BS.
ADCOCK, Mrs. Phillip B.; '77 BS, '78 BS; r. 202 Cresent Dr., Dothan, AL 36303.
ADDINGTON, Emerson E., Jr.; '77 MS; r. 1st Bigrade,8th Ine, APO New York, NY 09185.
ADDISON, J. Rex (Margaret Mixson); '53 BS; Social Worker & Owner-OperatorAddison's Trailer Court; State of Florida, Box 632, Wewahitchka, FL 32465, 904/639-5598; r. Box 632, Wewahitchka, FL 32465, 904/639-2458.
ADDISON, Col. James M. (Lucy); '72 MS; Retired; r. Rt. 1 Box 189-AA, Lipan, TX 76462, 817/646-2283.
ADDISON, L. Dianne '71 (See Sharpe).
ADDISON, Mrs. Margaret M. (Rex J.); '55 BS, '68 MCA Univeristy of Miss.; Tchr.; Wewahitchka High School, Wewahitchka, FL 32465, 904/639-2228; r. P O Box 632, Wewahitchka, FL 32465, 904/639-2458.
ADDY, Henry C., Jr.; '74; r. 314 Royal St., Rt. 6, Gulfport, MS 39501.

ADDY, Henry C. (Tannie Askew); '74 BS; Sales Rep.; Roadway Express Inc., 1421 Mengel Rd., Baton Rouge, LA 70821, 504/356-4464; r. Rt. 5 Box 934, Denham Springs, LA 70726, 504/665-1337
ADDY, Margaret M. McFadden (Walter B.); '72 BS; Tchr.; Wicksburg High Sch., Rt. 1, Newton, AL 36352, 205/692-5549; r. 207 Candy Dr., Enterprise, AL 36330, 205/347-7715.
ADDY, Tannie P. Askew (Henry C.); '74 BMED; Tchr.; r. Rt. 5 Box 93J, Denham Springs, LA 70726, 504/665-1337.
ADKINS, Billy; '55.
ADKINS, Cathy I.; '77 BSEd; r. 119 Bear Dr., Atlanta, GA 30301.
ADKINS, Gerald D.; '67 BS.
ADKINS, Harry R., Jr.; '75 BMED.
ADKINS, James M.; '74 BS.
ADKINS, Mrs. Janet T.; '77 BS.
ADKINS, Patricia A. '78 (See Spivey).
ADKINS, Thomas L.; '78 AAS.
ADKINSON, James A.; '70.
ADKINSON, Kenneth O.; '72.
ADKINSON, Ms. L. Jean; '72 BS, '76 MEd Univ. of South Ala.; Consultant In Church Media; Tennessee Baptist Convention, PO Box 347, Brentwood, TN 37027, 615/373-2255; r. 570 McMurray Dr. C14, Nashville, TN 37211, 615/833-2521.
ADKINSON, Philomena C. Chiachiarette (Warney M.); '54 BSEd; Tchr.; Starke Elem. School, Washington & Grand Sts., Starke, FL 32091, 904/964-6091; r. Box 279, Starke, FL 32091, 904/964-6339.
ADKINSON, Ramona; '74 BS.
ADKINSON, Sandra C.; '74.
ADKINSON, Thelma; '51; r. Box 571, DeFuniak Springs, FL 32433.
ADKINSON, Warney M. (Philomena C.); '53 BS; Teacher, Coach; Bradford County Board of Public Instruction, North Temple Ave., Starke, FL 32091, 904/964-6092; r. PO Box 279, Starke, FL 32091, 904/964-6339.
ADKISON, Gene P.; '59.
ADKISON, Ms. Teresa A. Herston (James W.); '78 MSEd; Tchr.; South Alabama Sill Ctr., Mobile, AL 36601; r. 1508 Shalimar Ave., Mobile, AL 36609, 205/342-6947.
ADRILLO, Nick P.; '77 MS; r. 1524 Wellington Rd., Birmingham, AL 35209.
AFYOUNI, Mrs. Marjorie J. Jones (Hossein B.); '77 BS; Tchr.; Columbia County Sch. Bd., Pennsylvania Ave., Lake City, FL 32055, 904/752-2626; r. Rt. Six Box 501, Lake City, FL 32055, 305/282-0858.
AGEE, Ms. Deborah D. Carmichael (Michael); '75 BSEd; Co-Owner; Verbena Co. Store, Verbena, AL 36091; r. Rt. 1 Box N, Verbena, AL 36091, 205/755-5191.
AGEE, Louis C.; '78 BS; Letter Carrier; US Post Ofc., Mobile, AL 36601; r. 706 Middle St., Fairhope, AL 36532, 205/928-8129.
AGEE, Ms. Mary F.; '73.
AGEE, Michael L. (Deborah); '75 BS; Sales Rep.; South Alabama Dist., Montgomery, AL 36104; r. Rt. 1 Box N, Verbena, AL 36091, 205/755-5191.
AHERN, Carolyn Maude '76 (See Norton).
AHERN, Mrs. Ruth D.; '78 MS.
AHLGREN, Richard L.; '75 MS.
AIELLO, Mrs. Carol N.; '74 MSEd; r. Hhb 1st Bv 36th F, APO New York, NY 09178.
AIELLO, Thomas (Carol Newton); '70 BA, '75 MS; Production Supv.; Packaging Corp. of America, Industrial St., Rittman, OH 44270, 216/925-0222; r. 220 Beechwood Dr., Wadsworth, OH 44281, 216/336-6507.
AIKEN, Johnny W.; '77 BS; Tchr./Coach; Greenville Acad., 177 By Pass, Greenville, AL 36037, 205/382-3800; r. 621 Dogwood Ln., McCalla, AL 35111.
AKERS, Mrs. Mary C.; '73 MS.
AKIN, Mrs. Angela A. Acevedo (Robert F.); '72 BS, '74 MFA Flordia State Univ.; Visual Information Specialist; US Army Aviation Center, Dt, Dtd, Tld, Ppb, Fort Rucker, AL 36362, 205/255-5585; r. 601 Cedar Dr., Enterprise, AL 36330, 205/347-5336.
AKIN, Ms. Elizabeth J.; '78 BS; r. 1902 N 3rd Ct., Lanett, AL 36863.
AKIN, Robert F. (Angela Acevedo); '73 BA, '75 MBA; Instructor, US Army Aviation Center, Dt, Doat, Fst, Sfts, Fort Rucker, AL 36362, 205/255-6588; r. 601 Cedar Dr., Enterprise, AL 36330, 205/347-5336.
AKRIDGE, Walter E. (Ladine L.); '76 BS; Cost Analyst; Dept. of Army, Fort Rucker, AL 36362, 205/255-5483; r. 601 Lakeview Rd., Ozark, AL 36360, 205/774-3187.
ALAMILLO, Jaime, '78 MS; Tech. Sgt.; USAF, 3900 Cpuss, Offutt AFB, NE 68113, 402/294-5924; r. 12106 S 29th Ave. Box 2699, Omaha, NE 68123.
ALBERT, Anita J. '77 (See Ressico).
ALBREAST, Gertrude; '26.
ALDARONDO, Rosa I.; '57; r. 119 Simon Carlo St., Mayaguez, 00708 Puerto Rico.
ALDER, Margrit A. '76 (See Glasgow).
ALDERMAN, Daira B.; '70.
ALDERMAN, Deborah A. '74 (See Valentine).
ALDERMAN, Denease A. '70 (See Layton).
ALDERMAN, Mrs. Felter, Jr.; '74 BS; r. 209 Spears Ave., Graceville, FL 32440, 904/263-3415.
ALDERMAN, Felter, Jr.; '74 BS; r. Rt. 2, Graceville, FL 32440.
ALDERMAN, Mrs. Peggy S.; '74 MSEd; r. Rt. 2, Graceville, FL 32440.
ALDERMAN, Winters G.H.; '74.
ALDRIDGE, Roger T.; '77 BS; Dir.-Unit Mgmt.; Norton-Childrens' Hosp., 200 W. Chestnut St., Louisville, KY 40214, 502/589-8749; r. 5448 Mitscher Ave., Louisville, KY 40214, 502/367-1867.
ALDRIDGE, Roscoe; '77 BS.
ALEXANDER, Betty A. '79 (See Clemmons).
ALEXANDER, Ethel F. '23 (See Dubose).
ALEXANDER, Mrs. Etta B.; '71; r. 503 S Union St., Montgomery, AL 36104.
ALEXANDER, Mrs. Forstine S.; '77 MSEd.
ALEXANDER, Glen B.; '76; r. 3607 Azalea Circle, Columbus, MS 39701.
ALEXANDER, Jimmie L.; '78 MSEd.
ALEXANDER, Kathryn Sue '61 (See Anderson).
ALEXANDER, Leola S. Sanders; '48 BS; Retired; r. 422 York Dr., Gulf Breeze, FL 32561, 904/932-2840.
ALEXANDER, Mrs. Renee R.; '76 MS.
ALEXANDER, Richard; '57 BA; Salesman; Union Nat. Ins. Co., Selma, AL 36701; r. 115 Scenic Dr., Jackson, AL 36545, 205/246-3037.
ALEXANDER, Richard E.; '58.
ALEXANDER, Mrs. Roger A.; '76 MS.
ALEXANDER, Roger A.; '76 MS.
ALEXANDER, Mrs. Ruth S.; '62 BS; Retired; r. Rt. 3 Box 116, Georgiana, AL 36033, 205/376-2785.
ALEXANDER, Victoria B. (Robert); '74 MS, '68 BS Univ. of Alabama; Homemaker; r. PSC-4, PO Box 2, APO New York, NY 09125, 212/360-1148.
ALEXANDER, William R. (Anita); '77 MS; Lt. Col.; U.S. Air Force, Shaw AFB, Sumter, SC 29150; r. 12 Bancroft Dr., Sumter, SC 29150, 803/481-2837.
ALFORD, Addie R.; '60.
ALFORD, Ethelene A. '67 (See Powell).
ALFORD, Mrs. Freddie M. Mauldin (Tim O.); '67 BS, '73 MEd Auburn Univ.; Counselor; Dauphin Jr. High School, Dauphin St., Enterprise, AL 36330, 205/347-1141; r. 600 Henderson, Enterprise, AL 36330, 205/347-7418.
ALFORD, Freddy E. (Deana D.); '61 BS, '75 MS ED; Supt.; Chattahoochee County Sch., Cusseta, GA 31805; r. 1907 Lancaster Dr., Columbus, GA 31904, 404/322-7879.
ALFORD, Jack (Mary Scott); '34 BS; Rural Mail Carrier; US Post Ofc.; r. Rt. 1 Box 213, Camden, AL 36726, 205/682-4768.
ALFORD, Mrs. Jack; '34 BS.
ALFORD, Jean A. '59 (See Thompson).
ALFORD, Josie A. '52 (See Eason).
ALFORD, Kenneth W.; '76 BA; r. PO Box 22984, Fort Worth, TX 76122.
ALFORD, Mrs. Linda G.; '79 MSEd.
ALFORD, Lois; '34.
ALFORD, Ms. Lynda; '71, '77 MSEd; r. 2305 Kristie Lea, Dothan, AL 36303.
ALFORD, Margaret A. '36 (See Jones).
ALFORD, Max E.; '59.
ALFORD, Patricia C.; '68.
ALFORD, Ruby G.; '66.
ALISON, Anna A. '78 (See Smith).
ALLEMOND, Pierre; '78.
ALLEN, Ms. Alice K.; '46, '78 MSEd; r. Rt. 3, Box 79, Montgomery, AL 36110.
ALLEN, Annye Jule Jones (James W.); '73 BS, Social Worker I; Montgomery County Dept. of Pensions & Security, PO Box 6235 723

Forest Ave., Montgomery, AL 36106, 205/265-2331; r. 3160 Alison Dr., Montgomery, AL 36116, 205/281-8887.
ALLEN, Bertha H.; '55.
ALLEN, Ms. Betty J.; '79 MS; Youth Service Counselor II; Dept. of Youth Services, PO Box 9486, Birmingham, AL 35204, 205/681-8841; r. 1143 B 13th Ave. N, Birmingham, AL 35204, 205/251-7599.
ALLEN, Clara A. '46 (See Dunn).
ALLEN, Mrs. Connie C. Cook (Timothy L.); '73 BS; Tchr.; Jefferson County Sch. System, Clay Elem. Sch., Clay, AL 35048; r. 1192 Dogwood Ln., Birmingham, AL 35215, 205/853-6854
ALLEN, David M.; '76 BS.
ALLEN, Deborah L.; '75 BS; r. 1002 N. Airport Rd., Dothan, AL 36303.
ALLEN, Ella A. '64 (See Ham).
ALLEN, Emily E.; '77 TSU; r. 1403 Adrian Ln., Montgomery, AL 36111, 205/288-7502.
ALLEN, Emily F.; '75 BS; r. P O Box 852, Chatom, AL 36518.
ALLEN, Ernest E.; '50.
ALLEN, Frances; '71.
ALLEN, Frank B.; '72.
ALLEN, G. Webb, Jr. (Janice Arthur); '39 BS, '41 MA Univ. of Ala.; Retired; r. 433 N. Wynn St., Marianna, FL 32446, 904/482-2274.
ALLEN, Gwen A. '68 (See Sebring).
ALLEN, Helen O.; '36.
ALLEN, Imogene A. '40 (See Pinckard).
ALLEN, James M.; '78 BS.
ALLEN, James W.; '71.
ALLEN, Janice Z. Zayant; '74 AA; Registered Nurse; Engleside Nursing Home, Montgomery, AL 36109; r. 1200 Highpoint Rd., Montgomery, AL 36109, 205/277-0509.
ALLEN, Jean T.; '52.
ALLEN, Jerry W. (Sybil Chapman); '73 BS; Exec. Vice Pres.; Troy Fed. Savings & Loan Assn., 76 N. Ct. Sq., Troy, AL 36081, 205/566-5252; r. 305 Crescent Dr., Troy, AL 36081.
ALLEN, Jo A.; '74.
ALLEN, Joyce J.; '74 ASN; Nursing Supv.; r. Montgomery, AL 36109, 303/473-3390.
ALLEN, Judy A. '78 (See Grimes).
ALLEN, Kirby E.; '79 MS.
ALLEN, Larry D.; '76 BSEd.
ALLEN, Lawrence H.; '70.
ALLEN, Leo; '77 MS.
ALLEN, Leona A. '78 (See Turner).
ALLEN, Lindel L.; '78 BS; r. 2212 Greenville St., Montgomery, AL 36107.
ALLEN, Ms. Marilyn A.; '78 ASN.
ALLEN, Mary A.; '48.
ALLEN, Mrs. Mary E. (Henry L.); '78 MSEd, '60 BS Ala. State Univ.; Tchr.; Phenix City, AL 36867; r. 247 Humphrey Dr., Columbus, GA 31907, 404/687-5695.
ALLEN, Mary L. '59 (See Whitfield).
ALLEN, Nancy L. '77 (See Gordon).
ALLEN, Pauline; '34.
ALLEN, Reba C.; '75 BS; r. Rt. 1, Jack, AL 36346.
ALLEN, Rebecca A. '64 (See Arrington).
ALLEN, Rita A. '74 (See Kula).
ALLEN, Robbie J.; '64.
ALLEN, Sally A.; '72.
ALLEN, Mrs. Sybil C. Chapman (Jerry W.); '69 BA; Homemaker; r. 305 Crescent Dr., Troy, AL 36081, 205/566-5766.
ALLEN, Mrs. Thelma P.; '71, '78 MSEd.
ALLEN, Mrs. Thomas L.; '75 MS; r. Rt. 1, Box 33, Wetumpka, AL 36092.
ALLEN, Thomas L.; '75 MS; r. Rt. 3, Box 79, Montgomery, AL 36110.
ALLEY, Kenneth M..
ALLMER, Douglas F.; '78 BS.
ALLRED, Perry L., Jr.; '70.
ALLUMS, Barbara W.; '72.
ALLUMS, Mrs. Jackie C. Henry (Kenneth L.); '78 BA; Assoc.; McDonald Douglas, Inc., St Louis, MO 63166; r. 525 Sunny S. Mobile Villi A, Enterprise, AL 36330, 205/347-4963.
ALMER, Mrs. Vianna H. Hullett (Marion Joseph); '47 BS, '51 MA George Peabody College; Retired; r. Rt. 2 Box 160, Milton, FL 32570, 904/994-6913.
ALONZO, William; '75 BS; Supv.; State of Al., 649 Monroe St., Montgomery, AL 36130, 205/832-5284; r. 3432 Sommerville Dr., Montgomery, AL 36111, 205/281-1241.
ALSTON, Gwedolyn A. '73 (See Joyner).
ALSUP, Richard Andy; '75 MusB, '80 MFA Univ. of N. C.; Grad. Asst. In Publicity; UNC-G, UNC-G Theatre Taylor Bldg., Greensboro, NC 27403, 919/379-5234; r. 708 Memphis St., Greensboro, NC 27406, 919/275-1902.
ALVERSON, Ms. Patricia A.; '79 BS; Accounts Payable Dept.; Home Depot, Inc., 320 Interstate N Ste. 300, Atlanta, GA 30339, 404/952-5504; r. 1035 Franklin Rd. Apt. Q-17, Marietta, GA 30067, 404/952-6331.
AMAN, Debra J.; '78 BSEd.
AMAN, Gregory S. (Diane Taylor); '75 BSEd, '76 MSEd; Teacher; Honeysuckle Middle Sch., 1407 Honeysuckle Rd., Dothan, AL 36301, 205/794-0477; r. Rt. 1 Box 550, Ashford, AL 36312, 205/899-5813.
AMAN, Lucinda S.; '71; r. Rt. 1, Statesboro, GA 30458.
AMAN, Phillip R.; '78 BSEd.
AMAN, Mrs. Wesley G. (Joyce Legg); '58 BS, '64 MS, '79 Cert. Stetson Univ.; Principal; Apopka Jr. High Sch., 425 North Park Ave., Apopka, FL 32703, 305/886-0434; r. 13 W Nightingale, Apopka, FL 32703, 305/886-3465.
AMAN, Wesley G. (Joyce Legg); '59 BS, '64 MS, '79 EDS Stetson Univ.; Principal; Apopka Jr. High Sch., 425 North Park Ave., Apopka, FL 32703, 305/886-0434; r. 13 W Nightingale St., Apopka, FL 32703, 305/886-3465.
AMBER, Bernard; '79 BS.
AMBERGER, William J.; '72.
AMERICA, Cynthia P.; '78 MS ED, '76 BS West Florida Univ.; Tchr.; Escambia County Middle Sch., Atmore, AL 36502; r. Rt 4 Box 286, Atmore, AL 36502, 205/368-5974.
AMESBURY, Kathryn G..
AMICK, Mrs. Donna H. Hardy (Thomas E.); '76 MA; Tchr.; Dothan City Schools Highlands Elem. School, 900 W. Powell St., Dothan, AL 36303, 305/792-8112; r. 1903 Rosedale Terr., Dothan, AL 36303, 205/794-4081.
AMISON, Pearlie H. Heartsill (Kenneth E.); '65 BS, '79 MS; Teacher; Elba City Schs., Collier St., Elba, AL 36323, 205/897-2266; r. Box 169, Elba, AL 36323, 205/897-6969.
AMMON, Jean N.; '74.
AMMONS, Mrs. Ann B. Butler (Charles L.); '69 BS, '73 MS; Teacher; Enterprise City Schools, College St., Enterprise, AL 36330, 205/347-6190; r. 201 Glenwood Ave., Troy, AL 36081, 205/566-3526.
AMMONS, Mrs. Barbara P.; '77 BS.
AMMONS, Carolyn E. '63 (See Vickers).
AMMONS, Charles L., Jr. (Ann Butler); '69; Const. Supv.; Rodgers & Bullard Const., McDough St., Montgomery, AL 36104, 205/262-0534; r. 201 Glenwood Ave., Troy, AL 36081, 205/566-3526.
AMMONS, Charles L. (Ann Butler); '69 BS; Tchr.; Enterprize City Sch., McDough St., Montgomery, AL 36104, 205/262-0534; r. 201 Glenwood Ave., Troy, AL 36081, 205/566-3526.
AMMONS, Claude D.; '73.
AMMONS, Danny C.; '78 BS.
AMMONS, Ms. Margaret W.; '78 BS.
AMMONS, Rosemary P. Patrick (Col. David C.); '73 BS; r. Rt. 1 Box 355, Oxford, MS 38655, 601/234-0723.
AMOS, Barbara B.; '72.
AMOS, Charles N.; '70.
AMOS, Marion D.; '79 BS; Phyvolohy Technician; Fort Rucker, AL 36362; r. Rt. 1 Box 270, Chancellor, AL 36316, 205/347-4702.
AMOS, Michael R. (Carol Crow); '70 BS; Coordinator; Ofc. of State Planning & Federal Programs, 3734 Atlanta Hwy., Montgomery, AL 36130, 205/832-5646; r. 208 George Wallace Dr., Troy, AL 36081, 205/566-6965.
ANADELL, James F.; '78 BS; r. 22305 Brookpark Rd., Fairview Park, OH 44126.
ANCHORS, Annette L.; '76 MS; Program Dev. & Evaluation Exceptional Child Educ.; Public School Dist.-Okaloosa, 120 Lowery Pl. SW, Fort Walton Beach, FL 32548, 904/244-2161; r. 216 Fliva Ave. N W, Fort Walton Beach, FL 32548, 904/862-6141.
ANCHORS, E. Dawn; '79 BS; Nat. Collegiate Advisor; Kappa Delta Sorority; r. P O Box 427, Port St Joe, FL 32456, 904/227-1678.
ANDERER, Andrew A. (Doris Lindsey); '73 BS; Business Mgr.; Ala. Public Library Service, 6030 Monticello Dr., Montgomery, AL

36130, 205/277-7330; r. 2652 Eldington Dr., Montgomery, AL 36111, 205/288-7720.

ANDERS, George S. (Sharlene M.); '78 BS, '80 BA; Vice Pres.; S & C Aluminum Foundry, Inc., 215-17 E. Galen St., Bucyrus, OH 44820, 419/562-1881; r. 221 Bryn Athyn Blvd., Mary Esther, FL 32569, 904/243-8637.

ANDERSEN, Arthur E.; '69 BS, '76 MSEd; r. 1300 S McKenzie, Foley, AL 36535.

ANDERSEN, Mrs. Arthur E. (Patricia A.); '69 BS, '76 MSEd; Teacher; Toley High School; r. 1300 S McKenzie, Foley, AL 36535, 205/943-5249.

ANDERSEN, Patricia A. Mathews (Arthur E.); '67 BS, '75 MA Univ. of South Ala.; Tchr.; Baldwin County Sch. System; r. 1300 S. McKenzie, Foley, AL 36535, 205/943-5249.

ANDERSEN, Mrs. Patricia Ann M; '67 BS; r. 1300 South McKenzie, Foley, AL 36535.

ANDERSON, Mrs. Ann C. (Frank); '39 BSEE, '55 BSSE, '65 MS Auburn; Owner; F. H. Anderson Hardware, N. Prairie, Union Springs, AL 36089, 205/738-2520; r. 111 Hunter Ave., Union Springs, AL 36089, 205/738-2825.

ANDERSON, Ann J.; '67.

ANDERSON, Mrs. Betty R. Ransom (Robert T.); '51 BS, '64 MA Peabody Coll.; Elem. Dir.; Tuscaloosa Acad., 420 26th St. N, Tuscaloosa, AL 35406, 205/758-4462; r. 1330 Montclair Circle, Tuscaloosa, AL 35401, 205/553-5507.

ANDERSON, Bill J.; '75 BMED.

ANDERSON, Charles E.; '78 MS.

ANDERSON, Charles H. (Kathryn Alexander); '61 BS; Vice Pres.; Power Equipment Sales & Service Inc., 2729 Agnes St., Corpus Christi, TX 78405, 512/853-1181; r. 617 Carmel Pky., Corpus Christi, TX 78405, 512/853-1181.

ANDERSON, Clifton J., Jr.; '77 BS.

ANDERSON, Connie A. '77 (See Webb).

ANDERSON, Debbie K.; '77 BSEd.

ANDERSON, Deborah A. '75 (See Turk).

ANDERSON, Delano D.; '54.

ANDERSON, Dennis C. (Laura Parnell); '75 BS, '76 MSEd; Coach; Greenville High Sch., School Highland Rd., Greenville, AL 36037, 205/382-2493; r. 117 Shannon Hill Rd., Greenville, AL 36037, 205/382-2562.

ANDERSON, Dennis L..

ANDERSON, Dennis L.; '77 MS; r. 55 A A S Box 4305, APO New York, NY 09057.

ANDERSON, Donald B. (Linda A.); '72 BBA; Sales Assoc.; Century 21, Gainesville Realty Inc., 905 Green St., Gainesville, GA 30501, 404/532-4041; r. 606 Brooks Dr., Mauldin, SC 29662, 803/532-0919.

ANDERSON, Eleanor F.; '75 BSEd, MEd; Teacher; Escambia County Schs., Atmore, AL 36502; r. 701 First Ave., Atmore, AL 36502, 205/368-4728.

ANDERSON, Mrs. Florence G.; '76 BSEd.

ANDERSON, G. Kenneth (Judy M.); '68 BS, '78 JD Atlanta Law Sch.; Southeast. Regl. Sales Manager; Ohaus Scale Corp., NJ; r. 5270 Waterford Dr., Dunwoody, GA 30338, 404/394-2694.

ANDERSON, Harry A.; '54, '75.

ANDERSON, Henry T., Jr. (Peggy Shehee); '73 BS; Salesman; Lomax Johnson Ins. Agency, Dothan, AL 36301; r. Rt. 1 Box 17 Rt 1 Box 273, Coffee Springs, AL 36318, 205/684-3701.

ANDERSON, Mrs. Hopkins.

ANDERSON, James R., Jr. (Jean L.); '73 BS; Retired; r. 213 Country Club Dr., Ozark, AL 36360, 205/774-8895.

ANDERSON, Mrs. Jane Strozier (William E.); '69 BS; Legal Secretary; West Point Pepperell, West Point, GA 31833; r. 114 Tyler Terrace, West Point, GA 31833, 404/643-3931.

ANDERSON, Jeanie '53 (See Coe).

ANDERSON, Jo K.; '78 BS.

ANDERSON, John H.; '55.

ANDERSON, Lt. Col. John H., Jr. (Mary E.); '73 MS; Sr. Army Instructor; Daleville High School, Daleville, AL 36322, 205/598-8514; r. 1102 Holiday Ln., Ozark, AL 36360, 205/774-6936.

ANDERSON, John MC Donald; '51; r. 612 Live Oak Ave., DeFuniak Springs, FL 32433.

ANDERSON, Johnny (Barbara Batchelor); '77 BS; Tchr.; Henry County Bd. of Educ., Sporman St., Headland, AL 36345, 205/693-2442; r. Box 42, Spanish Acres, Dothan, AL 36303, 205/793-2897.

ANDERSON, Joyce A. '67 (See Lee).

ANDERSON, Judy (G. Kenneth); '69 BS, '78 JD Atlanta Law Sch., '79 LLM Atlanta Law Sch.; Contractor Advisor; Southern Services Inc., Atlanta, GA 30301; r. 5270 Waterford Dr., Dunwoody, GA 30338, 404/394-2694.

ANDERSON, Mrs. Kathryn Sue Alexander (Charles H.), '61 BS; Homemaker; r. 617 Carmel Pky., Corpus Christi, TX 78411, 512/853-1181.

ANDERSON, Kenneth D., '74 BS; r. 111 Glacier Dr., Minot AFB, ND 58701.

ANDERSON, Kent E., '77 BS.

ANDERSON, Mary A. '62 (See Stephens).

ANDERSON, Mrs. Mary D., '70.

ANDERSON, Mary J.; '78 MSEd; Tchr.; Graceville High Sch., Hwy 77, Graceville, FL 32440, 904/263-4451; r. 812 King St., Graceville, FL 32440, 904/263-3152.

ANDERSON, Mrs. Mary L.; '65.

ANDERSON, Mary S. '65 (See Stephens).

ANDERSON, Miriam J.; '52.

ANDERSON, Nolan H.; '77.

ANDERSON, Paul L. (Margaret W.); '71 BS; State of Alabama; r. 928 Univ. Av, Troy, AL 36081, 205/566-5176.

ANDERSON, Mrs. Penny Norred (Ziba McGowin); '70 BS; Homemaker; r. 1421 First Ave. Green Acres, Andalusia, AL 36420, 205/222-6241.

ANDERSON, Philip A. (Wilma J.); '51 BS, '69 MS; Clerk of Circuit Court & County Court; Governmental Entity, PO Box 1260, DeFuniak Springs, FL 32433, 904/892-3134; r. 302 Circle Dr., DeFuniak Springs, FL 32433, 904/892-2448.

ANDERSON, Rhea S.; '75 MS.

ANDERSON, Dr. Robert T., Jr. (Betty Ransom); '51 BS, '64 EdD Peabody College; Prof. & Program Chmn.; The Univ. of Ala., Box 2112, University, AL 35486, 205/348-6060; r. 1330 Montclair Circle, Tuscaloosa, AL 35404, 205/553-5507.

ANDERSON, Roger L.; '77 BS; r. Rt. 2 Box 398B, Enterprise, AL 36330.

ANDERSON, Roy W. (Marie G.); '64 BA, '69 MS TSU; Retired; r. 3535 Little John Dr., Montgomery, AL 36109, 205/272-4101.

ANDERSON, Ruth Gloria '58 (See Stella).

ANDERSON, Susan M.; '77 MS.

ANDERSON, Tyrone (Mary Holmes); '76 MS, '74 MS Alabama State Univ.; Diversion Investigator; Dept. of Public Safety, 1708 Fed. Dr., Montgomery, AL 36109, 205/832-5900; r. 138 Flood St., Montgomery, AL 36104, 205/264-4672.

ANDERSON, W. E.; '69.

ANDERSON, W. Marshall (Peggy S.); Fin. Examiner; State of Ga., Dept. of Banking & Financ, Alma, GA 31510; r. Rt 4, Alma, GA 31510, 912/632-8411.

ANDERSON, Walter R. (Tina M.); '73 BS; Installation Technician; Nautilus Sports Med. Industries, PO Box 1783, DeLand, FL 32720, 904/228-2884; r. 28 King Charles Cir., DeLand, FL 32720, 904/736-7274.

ANDERSON, William E. (Jane); '69 BS; Shift Supv.; West Point Pepperell, Inc., West Point, GA 31833; r. 1314 W. Fourth Ave., West Point, GA 31833, 404/643-3931.

ANDERSON, William H., Jr.; '76.

ANDERSON, Willis B.; '76 MSEd.

ANDERSON, Ziba M. (Pennye Norred); '71 BS; Health Services Administrator; Covington County Health Dept., Box 186, Andalusia, AL 36420, 205/222-1175; r. 1421 First Ave. Green Acres, Andalusia, AL 36420, 205/222-6241.

ANDO, Joe K.; '73.

ANDRAE, Lt. Col. Raymond R. (Pat H.); '71 BS, '73 MS; Prof. of Military Science (Army ROTC.); US Army Military Science Dept., Univ. Texas at Arlington, Arlington, TX 76019, 817/273-3281; r. 500 Lincolnshire Dr., Irving, TX 75061, 214/254-8854.

ANDREA, Dr. Nicholas E.D.

ANDREOL, Albert J.; '77 BAS; r. 407 Woonasquatucket Avee., North Providence, RI 02911.

ANDRESS, Bobby R.; '63.

ANDRESS, Carolyn A. '69 (See Brantley).

ANDRESS, Charles H.; '74.

ANDRESS, Elizabeth; '39.

ANDRESS, John D.; '73.

ANDRESS, John L.; r. Madrid, AL 36348.

ANDRESS, Johnnie S. Stephens (Robert S.), '60 BS, '68 MS; Secy.; Salem-Troy Baptist Assoc., Troy, AL 36081, 205/566-1538; r. 122 Woodland Circle, Troy, AL 36081, 205/566-2525.

ANDRESS, Larry J. (Brenda Smith); '64 BS, '65 MBA Univ. of Southern Miss.; Owner; Andress Const. Co., Enterprise, AL 36330, 205/347-0048; r. 405 Wilson Dr., Troy, AL 36081, 205/566-5926.
ANDRESS, Martha C.; '72 BS.
ANDRESS, Mary A. '59 (See Parker).
ANDRESS, Mary Anne '56 (See Holliday).
ANDRESS, Robert E., Jr.; '69.
ANDRESS, Dr. Robert P.; '48 BS, '53 Cert. Univ. of Oslo, '59 EEd Columbia Univ.; Professor; Gordon State Jr. College, College St., Barnesville, GA 30204, 404/358-1700; r. 148 1/2 Georgia Ave., Barnesville, GA 30204, 404/358-0477.
ANDRESS, Ruby A. '59 (See Tucker).
ANDRESS, Ms. Sarah A.; '77 BS; r. P O Box 185, Thomasville, AL 36784.
ANDRESS, Sharon A. Stevens (Robert E.); '67 BS; Tchr.; Wilcox Acad., Camden, AL 36726; r. PO Box 57, Camden, AL 36726, 205/682-9928.
ANDRESS, Sharon S.; '67.
ANDREWS, Alice V.; '58 BS.
ANDREWS, Barbara A.; '61.
ANDREWS, Bob J.; '76 MSEd.
ANDREWS, Carolyn K.; '72; r. Box 304, Ozark, AL 36360.
ANDREWS, George R.; '75 MSEd; r. 710 River Hts, Tampa, FL 33603.
ANDREWS, Helen A.; '60.
ANDREWS, Jacob L.; '51.
ANDREWS, James C.; '79 MA; Clinical Social Worker; Arthur G. Dozier Sch. Health & Rehab. Services, PO Box 490, Marianna, FL 32446, 904/526-2170; r. 56 Decatur St., Chattahoochee, FL 32324.
ANDREWS, Jerry L.; '77 BS.
ANDREWS, Jimmy F.; '57 BS.
ANDREWS, Johnny R.; '78 BS.
ANDREWS, Mrs. Joy E.; '78 BA; r. c/o Adjutant Sharpe Army Depot, Lathrop, CA 95330.
ANDREWS, Mrs. Juanita Curry; '76 MSEd; Teacher; New Brockton Elementary, New Brockton, AL 36351; r. 211 McGee St., Enterprise, AL 36330, 205/347-4984.
ANDREWS, Judith; '71 BS.
ANDREWS, Kathy A. '70 (See Windham).
ANDREWS, Kattie L.; '41.
ANDREWS, Lamar E. (Sunnie Hall); '67 BS; Owner-Mgr.; Big Bend School Supply, 3013 W. Tharpe St., Tallahassee, FL 32304, 904/575-0361; r. 220 Country Club Dr., Havana, FL 32333, 904/539-6484.
ANDREWS, Lomax T.; '78 BS; Statistician; State of Alabama, Montgomery, AL 36104; r. P O Box 304, Ozark, AL 36360, 205/774-9205.
ANDREWS, Martha S.; '49.
ANDREWS, Michael A.; '77 BS, '77 MBA.
ANDREWS, Mrs. O. N.; '21.
ANDREWS, Ray M.; '51 BS; Asst. Clerk; State of Alabama House of Representatives, State Capitol, Montgomery, AL 36104, 205/832-3501; r. 2604 Highland Ave., Montgomery, AL 36107, 205/264-8973.
ANDREWS, Rebecca A. '69 (See Williams).
ANDREWS, Riley J.; '75 MS.
ANDREWS, Ruth A. '49 (See Tomberlin).
ANDREWS, Sara N.; '73.
ANDREWS, Sunnie S. Hall (Lamar E.); '67 BSEd; Educ. Sales Consulant; Big Bend Sch. Supply, 3013 West tharpe St., Tallahassee, FL 32304, 904/575-0361; r. 202 Country Club Dr., Havana, FL 32333, 904/539-6484.
ANDREWS, Teddy G.; '78 MBA.
ANDREWS, Vermille; '39; r. Daphne, AL 36526.
ANDREWS, Verna R.; '59.
ANDREWS, Willie F. (Rita); '60 BS, '74 MS; Asst. Principal; Rehobeth High School, Box 105, Dothan, AL 36301, 205/697-5153; r. 1502 Choctaw St., Dothan, AL 36303, 205/794-7267.
ANELL, Twila.
ANGLE, Charles; '76 AAS.
ANGLIN, Mrs. Forrest L.; '72 BS.
ANGLIN, Forrest L. (Dana Fortner); '72 BS; Sr. Sales Exec.; Xerox Corp., 813 Shades Creek Pky., Birmingham, AL 35209, 205/870-4300; r. 5108 Shady Cove, Birmingham, AL 35244, 205/988-0528.
ANGLIN, Lenore A. '76 (See Moore).
ANGLIN, Rufus C.; '77.
ANNAS, Richard K. (Shelia); '79 MS; ABC Agent; Ratawba County ABC Board, Vale, NC 28168; r. Rt 3 Box 86 B, Vale, NC 28168, 704/462-2004.
ANNERS, James A. (Barbara); '49 BS, '60 MS Univ. of Alabama; Principal; Vidalia Board of Educ., Vidalia, GA 30474; r. PO Box 141, Vidalia, GA 30474, 912/537-2540.
ANNIS, Jeffrey W.; '77 AA, '78 BS.
ANSLEY, Mary C.; '78 MS.
ANTHONY, Claire C. Carter (Clanton E.); '39 Dipl; Homemaker; r. 110 Brookside Dr., Greenville, AL 36037, 205/382-3000.
ANTHONY, David; '78 BS.
ANTHONY, Mrs. Doris C.; '76 ASN.
ANTHONY, E. E., Jr. (Jane Henderson); '42; Chmn. & Pres.; Commercial Bank, Andalusia, AL 36420, 205/223-3141; r. Andalusia, AL 36420, 205/222-1356.
ANTHONY, Janet A. '69 (See Penn).
ANTHONY, Lydie W.; '64 BS; Retired; r. 5000 San Jose Blvd Apt 273, Jacksonville, FL 32207, 904/737-3418.
ANTHONY, Ruth A. '62 (See Price).
ANTLEY, Carole L. '78 (See Hollis).
ANTON, Robert E.; '73.
ANTONS, Martin (Eve); '74 BBA; Owner; Antons Const., PO Box 3525, Lacey, WA 98503, 206/491-0915; r. 4507 17th Ave. SE, Lacey, WA 98503.
APEL, Maj. Charles L. (Glenda F.); '78 MSPA; USAF, Maxwell AFB, Montgomery, AL 36112; r. 204 Holly Ct., Prattville, AL 36067, 205/365-8337.
APGAR, Gerald L.; '72.
APGE, Mrs. Lessa G.; '78 ASN; r. Rt 1 Box 153A, Tallassee, AL 36078.
APLIN, Charles C.; '64.
APLIN, Charles O. (Joy Hardwick); '69 BSEd, '76 EdS Fla. State Univ., '79 EDD Fla. State Univ.; Chmn.; Fort Walton Beach High Sch., 400 Hollywood Blvd., Fort Walton Beach, FL 32548, 904/243-8178; r. 516 Justine Ave., Fort Walton Beach, FL 32548, 904/242-6278.
APLIN, Dr. Charles O. (Joy Hardwick); '69 BS, '74 MEd Univ. of W Florida, '76 EDS Florida State Univ.; Chmn. of Math Dept; Ft Walton Beach High School, Fort Walton Beach, FL 32548; r. 516 Justine Ave., Fort Walton Beach, FL 32548, 904/242-6278.
APLIN, Ms. Deborah; '77 BSN; r. 1260 Cottondale Rd., Montgomery, AL 36109.
APLIN, George A. (Mary Rhody); '68 BS, '72 MS Fla. State Univ.; Free-Lance Artist; r. 202 Forest Pk. Rd., Dalton, GA 30720, 404/259-8862.
APLIN, Mrs. James R.; '71 BS.
APLIN, James R.; '71 BS.
APLIN, Johnny E.; '78 BS; Program Director; Big Brothers/Big Sisters of Central, Inc., 60 West Robinson, 208, Orlando, FL 32801, 305/422-3197; r. Rt. 3, Box 170A, Ozark, AL 36360.
APLIN, Mrs. Joy H. Harwick (Charles O.); '69 BSEd; Tchr.; Choctawhatchee High Sch., 110 Racetrack Rd., Fort Walton Beach, FL 32548, 904/863-1142; r. 516 Justine Ave., Fort Walton Beach, FL 32548, 904/242-6278.
APLIN, William O., Jr. (Sandra H.); '65 BS, '71 MA Univ. of SC; Dir. Statistical Services; Dept. of Mental Health-State of Alabama, Union St., Montgomery, AL 36104, 205/834-4350; r. 111 Kingston Pl., Prattville, AL 36067, 205/365-4092.
APPLING, Penny H. Hasty (Robert W.); '71 BS, '79 MS; Tchr.; Houston County Schools, PO Box C, Columbia, AL 36319, 205/696-2241; r. Rt. 1 Box 190-A, Columbia, AL 36319, 205/696-4252.
AQUERO, Vinicio H. (Cynthia Aguero); '79 MS; r. 6059 Monticello Dr. Apt C7, Montgomery, AL 36109, 205/277-4306.
ARABIAN, Gordon L., Jr.; '75 BS; r. Box 52, Auburn, AL 36830.
ARANT, Judy A. '57 (See Raione).
ARANT, Julia A.; '57.
ARANT, Margaret A. Avant (William B.); '38 Dipl, '53 BS Auburn Univ.; Retired; r. Box 238, Wetumpka, AL 36092, 205/567-6593.
ARBUCKLE, Maj. James H. (Pamela R.); '79 MS; USAF, Raf Mildenhall, Suffolk, England; r. 306 Strat Wg Box 2254, APO New York, NY 09127.
ARCHER, Bruce F.; '77 MS.
ARCHER, Thomas N. (Linda Andersen); '78 BAS; Field Underwriter; New York Life, 313 Union St. Ste. 212, Fayetteville, NC 28301, 919/484-0102; r. 501 Nottingham Dr., Fayetteville, NC 28301, 919/822-0607.
ARCHIBALD, Edna; '42.

ARCHIE, Onita B.; '50 BS; r. Rt. 2, Kinston, AL 36453.
ARCHIE, Timothy C.; '77 BS, '78 MS; Tchr.-Coach; Kinston High School, Kinston, AL 36453, 205/565-3016; r. Rt. 2 Box 215, Kinston, AL 36453, 205/565-3996.
ARCUDI, William F.; '77 BS.
ARCURY, Ronald E.; '74 AA; r. 1805 Woodtrail Dr., Columbia, SC 29210, 803/798-1709.
ARD, Flodora; '49 BS; Retired; r. 10 MC Donald Ave., Ozark, AL 36360, 205/774-2767.
ARD, Frances B.; '72; r. 170 W. Queens Dr., Williamsburg, VA 23185.
ARD, Mrs. Mary B.; r. 800 Buena Vista Blvd., Panama City, FL 32401.
ARD, Mary B. Byrd (Norman M.); '69 BS; Tchr.; Bay County Sch. Bd., St. Andrew Elem., Liddon Rd., Panama City, FL 32401; r. 800 Buena Vista Blvd., Panama City, FL 32401, 904/763-7133.
ARD, Mary D.; '26.
ARD, Mary L. Byrd (Norman M.); '69 BAED; Tchr.; St. Andrew Elem. Bay County Bd. of Educ., 3001 W. 15th St., Panama City, FL 32401, 904/785-4911; r. 800 Buena Vista Blvd., Panama City, FL 32401, 904/763-7133.
ARD, Norman M. (Mary Byrd); '69 BA, '71 MS; Counselor; Rutherford High Sch., 1000 School Ave., Panama City, FL 32401, 904/769-8901; r. 800 Buena Vista Blvd., Panama City, FL 32401, 904/763-7133.
ARD, Mrs. Norman M. (Mary L.); '69 BAED, '71 MS; Dir. of Guidance; Rutherford High Sch., 1000 School Ave., Panama City, FL 32401, 904/769-8901; r. 800 Buena Vista Blvd., Panama City, FL 32401, 904/763-7133.
ARD, William P.; '78 MS.
AREFFI, Patrick A.; '78 MS.
ARELLANO, Richard J.; '78 BS.
ARGO, Bridgett V.; '74.
ARIEUX, Ferdinand J., Jr.; '77 BS; r. 413 Ocelot Dr., Arabi, LA 70032.
ARMAGOST, Mrs. S. Jacquelyn Thompson (Jerry M.); '58 BS; Tchr.; Bay County Sch. Bd., 162 Detroit Ave., Panama City, FL 32401, 904/763-1306; r. 3139 N. Jenks Ave., Panama City, FL 32405, 904/763-6344.
ARMENTA, Edward; '77 MS.
ARMENTROUT, Robert E.; '78 MS.
ARMFIELD, William F. (Marguerite Fielding); '72 BS, '76 MA Univ. of Ala.; Voc. Rehab. Counselor; State Dept. of Educ., PO Box 2388, Muscle Shoals, AL 35660, 205/381-1110; r. Rt. 1 Box 128, Florence, AL 35630, 205/757-4776.
ARMISTEAD, Joseph W.; '69 MS; Principal; Montgomery Public Schools Catoma Elem. School, Rt. 8 Box 330, Montgomery, AL 36108, 205/288-5799; r. Rt. 1 Box 63, Ramer, AL 36069, 205/562-3655.
ARMOR, Jerry C. (Judith Burden); '77 MS; Chief Probation Officer; Lawrence County Juvenile Ct., Lawrence County Courthouse, Moulton, AL 35650, 205/974-8355; r. PO Box 664, Moulton, AL 35650, 205/974-8044.
ARMOUR, Susan A. '67 (See Offer).
ARMSTONG, John M.; '75 BS; r. 110 E. 12th St., Fulton, MO 65251.
ARMSTRONG, Betty W.; '77 BSEd.
ARMSTRONG, Charles M.; '76 BS.
ARMSTRONG, Clifford B. (Barbara M.); '77 BS, '78 MS; Dmece; USAF, 374 Sms Lrafb, Jacksonville, AR 72076, 501/988-6069; r. 1004 Barbara St., Jacksonville, AR 72076, 501/982-0818.
ARMSTRONG, Danny E.; '68 BS; Quality Control Inspector; Daniel Intl. Corp., Jefferson City, MO 65105; r. 901 Tsw Blvd., Jefferson City, MO 65101, 314/634-4280.
ARMSTRONG, Debe H. Hattaway (James C.); '74; Tmr-Aide; Brantley Elem. School, Brantley, AL 36009; r. 535 Hawkins Ave., Luverne, AL 36049, 205/335-5304.
ARMSTRONG, Deborah.
ARMSTRONG, Ms. Frances R. (Roy J.); '70 MS; Dir. of Continuing Education; Huntingdon College, 1500 Fairview Ave., Montgomery, AL 36106, 205/265-0511; r. 2003 Commodore St., Montgomery, AL 36116, 205/279-9395.
ARMSTRONG, Henry W.; '77 MS.
ARMSTRONG, Irma A. '36 (See Warr).
ARMSTRONG, Irma R. '39 (See Warr).
ARMSTRONG, Ms. Jeannie L.; '79 BSEd; Graphics Technician; TSU; r. 500 S. Brundidge, Troy, AL 36081, 205/566-7524.
ARMSTRONG, Judy L.; '69.
ARMSTRONG, Mrs. Lucky C. '78 MSEd.
ARMSTRONG, Luther W., Jr. (Kathryn Mowrey); '76 BS; Sales Rep.; Metropolitan Life Ins. Co., Second Ave., Columbus, GA 31908; r. Rt. 4, Box 202 R-1, Eufaula, AL 36027, 205/687-6142.
ARMSTRONG, Martha S. Stratton (Richard); '67 BS; Frederica Acad., r. 514 Marsh Circle, St. Simons Island, GA 31522, 912/638-4768.
ARMSTRONG, Michael K. (Ginger H.); '71 BS; Project Civil Quality Control Engr., Daniel Intl., Callaway Plant, Fulton, MO 65251, 314/676-3111; r. 110 E. 12th St., Fulton, MO 65251, 314/642-8418.
ARMSTRONG, Mrs. O. L.; '26.
ARMSTRONG, Robert L. (Georgia Mathews); '63 BS; Self-Employed; Matthews Plantation; r. Mathews, AL 36052, 205/288-6739.
ARMSTRONG, Sandra G.; '71, '78 MSEd; r. 110 Mc Swean Dr., Abbeville, AL 36310.
ARMSTRONG, Thomas G. (Anne B.); '68 BS; Supervisory Operating, Accountant, Civil Service; U. S. Marine Corps., Bldg. 294 Wing & McAs, Cherry Point, NC 28533, 919/466-5900; r. 1405 Norwich Rd., New Bern, NC 28560, 919/633-1412.
ARMSTRONG, Willie K.; '57 BS; Owner; Peddler's Antiques, East Chruch St., Headland, AL 36345, 205/693-3985; r. 203 Alice Dr., Headland, AL 36345, 205/693-2890.
ARNETT, Maxie L. Lee (Randall J.); '60 BS, '73 MS; Tchr.; Richbourg Jr. High, Crestview, FL 32536; r. 1281 N. Main St., Crestview, FL 32536, 904/682-3081.
ARNETTE, Denise A. Jacquart (Peter M.); '75 BMus; Commercial Loan Officer; Bank of North Carolina, Na, 112 S. Tryon St., Charlotte, NC 28284, 704/372-5160; r. 8400 Strider Dr., Charlotte, NC 28212, 704/536-7531.
ARNETTE, Denise A. Jacquart (Peter); '75 BMED; r. 938 N. Amelia Ave., DeLand, FL 32720, 904/734-7156.
ARNETTE, Mrs. Hildrey H.; '77 AAS.
ARNETTE, Peter M. (Denise Jacquart); '73 BS, '75 BS; Employee Benefits Consultant; The Hartford Group, 5525 Albemarle Rd., Charlotte, NC 28212, 704/536-6230; r. 8400 Strider Dr., Charlotte, NC 28212, 704/536-7531.
ARNOLD, Albert G.; '38.
ARNOLD, Mrs. Alice T. (Norman O., Jr.); '37 BS; Retired; r. 2296 Carter Hill Rd., Montgomery, AL 36106, 205/263-9066.
ARNOLD, Annie L. '60 (See Carroll).
ARNOLD, Barbara W. Whitehead (Bobby L.); '60 BS, '73 MA; Tchr.; Enterprise City Sch. System, 605 W. College St., Enterprise, AL 36330, 205/347-6190; r. 125 Walnut Dr., Enterprise, AL 36330, 205/347-0933.
ARNOLD, Birdie C.; '70, '76 MSEd.
ARNOLD, Bruce E.; '78 BS.
ARNOLD, Mrs. Celester S. Sheehanl (Roy); '71 BA, '74 MA; Teacher; Ec Middle Sch., Columbia St., Blakely, GA 31723, 912/723-3746; r. Box 268, Blakely, GA 31723, 912/723-3345.
ARNOLD, Charles A.; '76 BA; r. 2519 Inglewood Rd., Boise, ID 83705.
ARNOLD, Gary S.; '77 AAS.
ARNOLD, Harold M.; '68 BS; Physical Science Tech., Fed. Civil Service, Marine Corps Logistics Base, Albany, GA 31704, 912/439-5325; r. 2200 Pierce Ave., Apt. 6, Albany, GA 31705, 404/684-9813.
ARNOLD, James F.; '68.
ARNOLD, Mrs. Laurie E.; '74 BS.
ARNOLD, Linda; '78 BS.
ARNOLD, Michael W.
ARNOLD, Ms. Perlie M.; '59.
ARNOLD, Stanley D.; '74.
ARNOLD, Ms. Tonya J. Jaye (Richard S.); '78 BS, Acct., Jerre Strickland, CPA, 1 Ofc. Pk. Ste. 310, Mobile, AL 36609, 205/343-0347; r. 6019 Galena Dr., Mobile, AL 36608, 205/460-7657.
ARNOLD, Walter R.; '73 BS.
ARNOTT, John A., Jr. (Shirley); '76 MS, '74 BBA Campbell College; Major, US Army, Fort Lee, VA 23801; r. 370 Coral Sea Circle, Fort Lee, VA 23801, 804/861-9367.
ARON, William T., Jr. (Mary L.); '78 AAS, Chief Warren Officer; US Army; r. Rt. 1 Box 109, Chapman, KS 67431, 913/922-6887.
ARRANT, Minnie.
ARRANTS, Mrs. G. Y., '26.

ARRIGHI, Billy P. (Linda S.); '79 BS; Sales Rep.; Lorillard Tobacco Co., Montgomery, AL 36104; r. 5768 Hitching Post Ln., Montgomery, AL 36116, 205/279-7336.
ARRIGHT, Linda G. Sprague (Billy P.); '79 BSEd; Tchr.; Wetumpka Elem. Sch., Wetumpka, AL 36092; r. 5768 Hitching Post Ln., Montgomery, AL 36116, 205/279-7336.
ARRINGTON, Christy A. '75 (See Lawrence).
ARRINGTON, Jack (Betty McNight); '63 BS, '76 MSEd; Farmer; Self-Employed, Clio, AL 36017; r. Rt. 1, Clio, AL 36017, 205/397-2343.
ARRINGTON, James E.; '74.
ARRINGTON, Loyd C.; '78 BS.
ARRINGTON, Mrs. Nora McCray (Joseph); '78 MSEd; Tchr.; Daleville City Sch., Daleville, AL 36322; r. Lot No. 75 Post Tr Pk, Fort Rucker, AL 36362, 205/598-3514.
ARRINGTON, Mrs. Rebecca A. Allen (Raymond O.); '64 BS; Cpd Rep.; US Dept. of Housing and Urban Dev., 1111 Northshore Dr., Knoxville, TN 37919, 615/637-9300; r. P O Box 11382, Knoxville, TN 37919, 615/693-2747.
ARRINGTON, Suzanne A. '74 (See Holley).
ARTESE, Michael J.; '77 BAS; r. Box 6291, Cannon AFB, NM 88101.
ARTHUR, Mrs. Carolyn A. Walker (Eugene A.); '64 BS; Homemaker; r. 302 W. College St., Troy, AL 36081, 205/566-4148.
ARTHUR, Lucille.
ARTHUR, Marvin H.; '70.
ARWOOD, Mrs. Beth; '40 BS; Retired; r. 308 N Rawls St., Enterprise, AL 36330, 205/347-6635.
ARZU, Carlos E.; '78 BAS; r. 3701 Green Acres Rd., New Orleans, LA 70140.
ASA, William P.; '76.
ASH, Charles G.; '78 BSEd; r. 815 Fairlane Dr., Lakeland, FL 33801.
ASH, Rev. Dwight W.; '78 BS; Minister; United Methodist; r. P O Box 26, Midland City, AL 36350.
ASH, Martin R.; '78 BAS.
ASH, Nich B.; '71 BS.
ASH, Sherri L. Hegler; '78 BS; Personnel Dept.; Union Bank, Montgomery, AL 36104; r. 1026D Pershing St., Montgomery, AL 36106, 205/288-0946.
ASH, Mrs. Stephanie Baird (Nicholas Roy); '74 BS; Tchr.; Dothan City Schools, Honeysuckle Middle School, Dothan, AL 36301; r. 4102 Woodberry Dr., Dothan, AL 36301, 205/793-3588.
ASHE, David L.; '77 BS.
ASHE, David V.; '75 MSEd.
ASHE, Mrs. Patricia A.; '70 BAED, '74 MSEd.
ASHER, Pamela A.; '75 BSEd; r. Pine Crest Apts. Apt. 17, Leeds, AL 35094.
ASHLER, Philip F.; '67.
ASHLEY, Alvie O. (Trudy L.); '75 MS; Supv.; Vinnell Corp., Artillery Hqs., Saudi Arabia; r. 5905 Cherry Creek Dr., Austin, TX 78745, 512/892-2780.
ASHTON, Ardis T., Jr. (Suan N.); '77 AA; Instructor Pilot; HQ Cmd, Faaf, Fort Ord, CA 93941, 408/242-3602; r. 313 Arloncourt Rd., Fort Ord, CA 93941, 408/899-3291.
ASHTON, Mrs. Judy F.; '77 BS; r. 2085 Islington Ave. Weston, Ont., Canada.
ASHURST, Mrs. Inez (Charles); '36 Cert., '60 MS Auburn Univ., '58 BS Auburn Univ.; Tchr.; Tallassee Sch. System, Tallassee, AL 36078; r. 604 James St., Tallassee, AL 36078, 205/283-2371.
ASHURST, Joan '68 (See Miller).
ASHWORTH, Frances H. Himburg (Joe R.); '46 BS; Owner-Secy.; The Parlour Pike County Health Dept., 400 E. Elm, Troy, AL 36081, 205/566-6637; r. 218 Highland Ave., Troy, AL 36081, 205/566-1598.
ASHWORTH, Willardy A. '41 (See Vinson).
ASKEW, Mary B.; '62 BS.
ASKEW, Seretha M.; '75 BSEd.
ASKEW, Tannie P. '74 (See Addy).
ASKEW, William A., IV; '64; r. 212 N Randolph Ave., Eufaula, AL 36027.
ASMUS, John J., Jr.; '75; r. 5 Woodycrest, West Haven, CT 06516.
ATCHISON, Margaret A. '49 (See Shine).
ATCHISON, Lt. Col. Richard MacRae (Barbara J.); '75 BS; Electronic Warfare Officer; USAF, 56 Tfw, MAC Dill AFB, FL 33608; r. 774 B Garden Ct., MAC Dill AFB, FL 33608.
ATCHISON, Suzanne A. '72 (See Whisenant).
ATHERTON, Lucille A. '67 (See McKinney).
ATHEY, Donald L. (Margaret H.); '56 BS; Project Mgr.; US Army Corps of Engineers, New Orleans Dist., New Orleans, LA 70140, 504/838-1169; r. 2206 Caswell Ln., Metairie, LA 70001, 504/885-9281.
ATHEY, Gregory S.; '55.
ATHEY, Joyce MC Whorter; '54; Retired; r. Burkville, AL 36725, 205/263-4592.
ATHEY, Lawrence H., Jr.; '74.
ATKINS, Cheryl J.; '71.
ATKINS, Jesse B.; '74 BS; r. Box 8, Opp, AL 36467.
ATKINS, Joe C.; '74; r. Box 41, 517th Maint Co, APO New York, NY 09360.
ATKINS, Nettie H. Mills (Clyde P.); '66 BS; Retired; r. Rt. 1 Box 160, Forest Home, AL 36030, 205/346-2286.
ATKINS, Raymond F.; '76 BS.
ATKINS, Raymond F. (Sara); '77 BS; Revenue Examiner; Alabama Revenue Dept.; r. 109 Shannon Hill Rd., Greenville, AL 36037, 205/382-5192.
ATKINS, Robert L.; '71.
ATKINS, William H., Jr.; '76 BAS; 205/281-7770; r. 2467 Leruth Ave., Montgomery, AL 36106, 205/264-9967.
ATKINSON, Aldie; '25.
ATKINSON, Burton R.; '79 BSEd; r. 9812 9th Ave. NW, Bradenton, FL 33505.
ATKINSON, Jack D.; '77 MS; r. 1712 Filmore St., Aliquippa, PA 15001.
ATKISON, Aldie A. '53 (See Cameron).
ATTAWAY, Billy J. (Jonelle); '77 BS; Marie Policeman; State of Ala.; r. Post Ofc. Box 1068, Clanton, AL 35045, 205/755-6176.
ATTAWAY, Mrs. Evelyn; '24.
ATTAWAY, Helen F.; '64.
AUBLE, Barbara H. Harris (Joel M.); '72 BS, '76 ASN West Georgia College; Quality Assurance; Tanner Mem. Hosp., 705 Dixie St., Carrollton, GA 30117, 404/834-8811; r. Rt. 9 Box 440, Carrollton, GA 30117, 404/834-6391.
AUDISS, Jerald D.; '76 AAS; Cw-3 Test Pilot; US Army, West Germany; r. PO Box 488, Chapman, KS 67431, 913/922-6974.
AUERSWALD, Capt. Dennis K. (Christe M.); '77 MS; Mgmt. Consultant Asst. Chief; USAF Manpower Contingency Pla, HQUASAFE/Mo PSC Box 5008, Ramstein AB, West Germany; r. 103 East Homestead Ave., Collingswood, NJ 08108.
AUFDEMORTE, Lewis G., Jr.; '75 BAS.
AUGER, Donald R.; '78 BS; Electonics Supv.; US Air Force, Hurlburt AFB, FL 32542; r. 237 Beal Pkwy. NW Lot 607, Fort Walton Beach, FL 32548, 904/862-5653.
AUGUSTUS, Mrs. Mae N.; '77 MS.
AUKEMA, Ann F. '67 (See Hanson).
AULSEY, Charles E.; '72 BS; Quality Assurance Mgr.; Con-Agra, Enterprise, AL 36330; r. Rt. 1 Box 47A, Samson, AL 36477, 205/898-2150.
AULSEY, Mrs. Emily Jane J; '75 BSEd.
AULSEY, Mildred B.; '52 BS.
AULSEY, Myrtle J.; '44.
AULSEY, Rurel R.; '68.
AUST, Mrs. Mildred; '22.
AUSTIN, Bernie Lomax (Janis Whitfield); '69 BS, '79 MA; Tchr.; Santa Rosa County School Board, Stewart St., Milton, FL 32570; r. Rt. 7 Box 153 A, Milton, FL 32570, 904/623-5235.
AUSTIN, Mrs. Cathryn F. Flowers; '66 BS, '76 MS; Chairperson-Eng. Dept.; Carroll High School, Forrest Ave., Ozark, AL 36360, 205/774-4915; r. 1238 N. Union Ave. PO Box 824, Ozark, AL 36360, 205/468-6400.
AUSTIN, Dextral G.; '78 BS.
AUSTIN, Foster K.; '76 BS.
AUSTIN, Frank B.; '74.
AUSTIN, Geneva I.; '71 BS.
AUSTIN, James B., Jr. (Mamie T.); '79 EdS; System-Wide Cirriculum Director; Decatuer Co. Public Schs., Bainbridge, GA 31717; r. PO Box 235, Attapulgus, GA 31715, 912/465-3387.
AUSTIN, Janis W. Whitfield (Max); '69 BS; Tchr.; Santa Rosa County School Board, 2400 Stewart St., Milton, FL 32570; r. Rt 7 Box 153 A, Milton, FL 32570, 904/623-5235.
AUSTIN, John A.; '78 BAS; r. 615 Powell Dr., Fort Walton Beach, FL 32548, 904/862-9830.
AUSTIN, Peggy A. '54 (See Stone).

AUSTIN, Peggy S.; '54

AUSTIN, Ralph T. (Eoline E.), '78 BS; Instructor, Air Traffic Control; Dept. of Army, Fort Rucker, AL 36362; r. 102 Wind Creek Ln., Enterprise, AL 36330, 205/347-5739

AUSTIN, Ms. Rhonda C.; '78 MS.

AUSTIN, Robert A.; '77 MS; r. Box 1496, APO New York, NY 09194.

AUSTIN, Robert D. (Sylvia Caylor); '68 L.BS; District Underwriting Mgr.; Florida Farm Bureau Ins. Co.; r. 907 Antiqua, Fort Pierce FL 33450, 305/464-6693

AUSTIN, Ruby F.; '31

AUSTIN, Capt. William G., Jr. (Paula Williams), '75 MS; Organizational Effectiveness Staff Officer; 1st Cavalry Div., Fort Hood, TX 76544; r. 323 Ridgemont Ave., San Antonio, TX 78209, 512/822-7006.

AUTERY, Mrs. Elizabeth T.; '31.

AUTERY, Mrs. Frank W.; '73 BS; Coach & Tchr.; Edgewood Acad., Elmore, AL 36025; r. PO Box 5, Elmore, AL 36025, 205/285-7143.

AUTERY, Frank W. (Dorothy P.); '73 BS; Coach & Tchr.; Edgewood Acad., Elmore, AL 36025, 205/567-5102; r. 535 E. Moye Dr., Montgomery, AL 36109, 205/279-9639.

AUTREY, Mrs. Jennifer L. Petty; '77 BS; r. 305 S Pk. St., Greenville, AL 36037.

AUTREY, John B.; '68.

AUTREY, Joseph L. (Peggy); '63 BS, '66 MS Auburn; Chmn.; Enterprise State Jr. Coll., Enterprise, AL 36330; r. 111 Walnut Dr., Enterprise, AL 36330, 205/347-6705.

AUTREY, Michael B. (Jan T.); '71 BS; Asst. Vice Pres.; The First Nat. Bank of Greenville, PO Box 508, Greenville, AL 36037, 205/382-6511; r. P.O. Box 508, Greenville, AL 36037, 205/382-5249.

AUTREY, Suellen S. Smith (John); '69 BS, '74 MS Montevallo Coll.; Tchr.; Butler County Bd. of Educ.; r. 111 Sunset Dr., Greenville, AL 36037, 205/382-2785.

AUTREY, Willy Eugene; '61 BSEd, '71 MS ED Univ. of Ala.; Dir. of Vocational Educ.; Butler County Public Sch., PO Box 160, Greenville, AL 36037; r. 119 Stone Rd., Greenville, AL 36037, 205/382-5365.

AVANT, Mrs. Gladys B.; '23.

AVANT, Mrs. Glenn; '23.

AVANT, Margaret A. '38 (See Arant).

AVERA, Mrs. Willene D.; '65; r. Rt. 1, Box 293, Banks, AL 36005.

AVERETT, James W. (Amelia S.); '66 BS; Mgr. Industrial Relations; Alabama Power Co., 600 N 18th St., Birmingham, AL 35216, 205/323-5341; r. 3445 Loch Rdg. Dr., Birmingham, AL 35216, 205/823-7807.

AVERETT, Mrs. James W. (Amelia Siggers); '69 BS; Tchr.; Birmingham City Schs., Birmingham, AL 35205; r. 3445 Loch Rdg. Dr., Birmingham, AL 35216, 205/823-7807.

AVERETT, Tera B. Byrd (Eben Lewis); '28 DILP, '49 BS, '65 MED Auburn Univ.; Retired; r. 100 N Ouida St., Enterprise, AL 36330, 205/347-0208.

AVERITT, Floy G.; '54 BS.

AVERRETT, Gaston W. (Martha B.); '77 BS, '79 MS; Examiner; State of Alabama, Montgomery, AL 36104; r. 433 East Vanderbilt Loop, Montgomery, AL 36109, 205/277-5365

AVERY, Carlos T.; '75 BMED; r. Box P, Slocomb, AL 36375.

AVERY, Charles W.; '61 BS.

AVERY, Ethel M. Jones (Carlos); '77 BSN; RN; Jackson Hosp., Montgomery, AL 36116, 205/832-4000; r. 3810 Matterhorn St., Montgomery, AL 36116, 205/281-2167

AVERY, Georgia A. '40 (See Sanders).

AVERY, Georgia M.; '74 BS; r. Rt. 1, Box 308A Hartford, AL 36344.

AVERY, Lorena; '66.

AVERY, Sherrer E., Jr.; '75 MBA

AVERY, Sue R.; '76 BS; r. Ofc. of Dpt, Fort Jackson, SC 29207

AVERY, William P. (Susan F.); '76 MS; Tchr.; Okaloosa County Sch. Bd., Richboway Jr. High Sch., Crestview, FL 32536, 909/682-1082; r. PO Box 643, Crestview, FL 32536.

AVINGER, Ms. Kathy A.; '75 ASN.

AVINGER, Kenneth E. (Martha L.); '49 BS 031136B; Tchr.; Clayton County Bd. of Educ. Morrow Jr. High, 2299 Rex Morrow Rd.; r. 985 Spruce Ave., Forest Park, GA 30050.

AVIRETT, Susan A. '76 (See Johnson).

AXTELL, Michael A. (Laurie E.); '78 BS; Assoc. Field Engr.; Link-Singer, PO Box 145, Fort Rucker, AL 36362, 205/598-2722; r. 120 Garden Ln., Dothan, AL 36301, 205/794-0179.

AYCOCK, Edward A.; '67.

AYERS, Betty

AYERS, Betty A. '72 (See Marrs)

AYERS, David R.; '74 MSEd

AYOUB, Mrs. Frances T. Thorne (Antoine H.); '67 BA, '69 MA Univ. of Ala.; r. 1241 Vista Valley Dr., Atlanta GA 30329, 404/636-2822

B

BABOS, Sandor; '71 MS; r. 125 Main St., Olyphant, PA 18447

BABYOK, Robert F.; '76; r. Box 1383, APO New York, NY 09238

BACH, Michael J., '76 MS; r. PSC Box 12189, APO San Francisco CA 96367

BACHE, Col. Alexander D. (Virginia K.); '73 MS, Div. Chief, Air Force; r. 8201 Briar Creek Dr., Annandale VA 22003, 703/978-0644

BACK, George V.; '74 BS; r. 15 Devonshire Circle, Rough And Ready, CA 95975

BACKERS, Glen E.; '76; r. Box 2962 10th Cmbt Spt Gp, APO New York, NY 09238

BACKES, Col. Clarence M. (Marge K.); '74 MS; Resources Mgmt Officer; USAF, 300 E. College Ave. 440 Tac Alft Wing, Milwaukee, WI 53207, 414/481-6400; r. 233 16th Ave., South Milwaukee, WI 53172, 414/764-3132

BACKMAN, Dewaine M.; '76 BS; r. 711 Williams St. Van Wert, OH 45891.

BACLE, Bennie, Jr.; '78 AA; CWO-Aviator; US Army, 60th Woc Co., Fort Rucker, AL 36362, 205/255-5025; r. CMR 2, Box 5424, Fort Rucker, AL 36362, 205/598-3089.

BAFUNDO, Lt. Col. George R. (Donna R.); '69 MS, '75 MS Univ. of South Miss.; Communications Consultant; USAF, White House Communications Agency, Washington, DC 20500, 202/395-4040; r. 6905 Gillings Rd., Springfield, VA 22152, 703/451-0225

BAGGETT, Mrs. Carolyn Hicks (Chester H.); '59 BSEd, MS ED Florida State; Dir. of Information; Thomasville City Sch.; r. 1745 E Washington St., Thomasville, GA 31792, 912/226-8357.

BAGGETT, Chester H.; '57 BSEd; Band Tchr.; Thomasville City Schs., Thomasville High Sch.; r. 1745 E. Washington St., Thomasville, GA 31792, 912/226-8357

BAGGETT, Chester H. (Carolyn Hicks); '57 BSEd; Tchr.-Band, Thomasville City Schools Thomasville High Sch.; r. 1745 E. Washington St., Thomasville, GA 31792, 912/226-8357

BAGGETT, Mrs. Christine H. Holmes (Chester A.); '59 BS; Retired; r. 107 Liles Blvd., Brewton, AL 36426, 205/867-3297

BAGGETT, David K. (Joyce D.); '73 BS; Certified Pub. Acct.; Self Employed; r. PO Box 154, Rutledge, AL 36071, 205/335-5113.

BAGGETT, Dwight D. (Novella S.); '74 MA, '63 BS Lane Coll., Head Coach; Baker High Sch., Baker, FL 32531, 904/537-5211; r. 1212 Valley Rd., Crestview, FL 32536, 904/682-5590.

BAGGETT, Nancy A.; '31.

BAGGETT, Preston G.; '73.

BAGGETT, Mrs. Rebecca D. Drinkard (Kenneth E.), '76 BS; Tchr., Dozier Elem. Sch., 200 Eastern By-Pass, Montgomery, AL 36109, 205/277-4570; r. 5742 Belleau Dr. Montgomery, AL 36117, 205/277-1404.

BAGGETT, Mrs. Rhonda C.; '77 BSEd

BAGGETT, Shelton L.; '61 BS; Mgr.; State Employment; r. PO Box 291, Millbrook, AL 36054, 205/285-5267.

BAGGETT, Vernon J.; '73

BAGWELL, Bonnie R.; '72

BAHER, Helen N.; '64

BAHL, James F. (Betty J.); '77 BS; Acct.; Self Employed; r. 151 Homewood Dr., Fort Walton Beach, FL 32548, 904/862-1030

BAILEY, Ann B. '61 (See Quinley).

BAILEY, Barbara A.; '78 AA; r. 712 Sunset Dr., Lisbon, OH 44432, 216/424-5006.

BAILEY, Betty J.; '65

BAILEY, Bill R. (Barbara); '76 AA; Student, r. Rt. 4 Box 398A Sylacauga, AL 35150, 205/245-2747

BAILEY, Birdie L. '51 (See Shell).

BAILEY, Clarence W.; '63

BAILEY, Connie; '19; r. Rt. 4, Box 317, Leeds, AL 35094

BAILEY, Mrs. Cynthia C.; '77 MS

BAILEY, Donald.

BAILEY, Emma J.; '75 BS

BAILEY, Gordon D. (Mary E.); '72 BBA, '76 MBA Louisiana Tech.; Major; US Air Force, Loring AFB, ME 04751, 207/999-2611; r. 2903 A Loring Dr., Loring AFB, ME 04751, 207/328-7225.
BAILEY, Mrs. J. D.; '24.
BAILEY, Janice M..
BAILEY, Joseph W.; '76 BS.
BAILEY, Marilu L. Lee (William G.); '73 BS; Homemaker; r. Rt. 3 Box 176, Berry, AL 35546.
BAILEY, Martha B. '66 (See Petrey).
BAILEY, Mary B..
BAILEY, Mrs. Mary E.; '77 BSN.
BAILEY, Mary E. Hobby (Patrick); '77 BS; Assistant Director of Pre-NataPresident & Family Planning; Med. Service Admin. for the State of Alabama; r. 6552 Thomas Ave., Prattville, AL 36067, 205/361-0529.
BAILEY, Mary F.; '74.
BAILEY, Mary L. Sellers (Jerry W.); '52 BS; Tchr.; Red Level High School, Red Level, AL 36474, 205/469-5121; r. Box 86, Red Level, AL 36474, 205/469-5105.
BAILEY, Mattie; '68.
BAILEY, Mrs. Patricia L.; '77 BSEd; r. 210 Univ. Ave., Troy, AL 36081.
BAILEY, Paulette H. Hartley (Terrance M.); '73 BS; Program Dir.-Q.M.R.P.; Rehab. Center, Inc., Box 697, Magee, MS 39111, 601/849-4221; r. Box 637, Mendenhall, MS 39114.
BAILEY, Peggy Lee Chew; '73 MS; r. P S C 2177, APO San Francisco, CA 96237.
BAILEY, Capt. Ronald C. (Elizabeth A.); '76 MS; Captain; USAF, Lubbock, TX 79408; r. 2609 24th St., Lubbock, TX 79410, 806/747-0055.
BAILEY, Roy L.; '72.
BAILEY, Mrs. Steve R.; '78 BS; r. N Franklin St. Apt3, Troy, AL 36081, 205/566-4730.
BAILEY, Steve R. (Patricia P.); '78 BS; McZee Dillard Funeral Home; r. Rt. 4, Lot 20, Whister Sp Ring, Troy, AL 36081, 205/566-4730.
BAILEY, Veston H.; '74.
BAILEY, Mrs. Virginia E.; '78 BA.
BAILOR, Kathleen B. '78 (See McLaughlin).
BAILOR, Ronald O.; '70 MS; Deputy Dir.; Military Air Life Command, Scott AFB, IL 62225, 618/256-2734; r. 1306 Doral Ct., O'Fallon, IL 62269, 618/632-7970.
BAINES, Col. Donald D. (Jacque L. Snyder); '73 MS; Course Dir.; USAF, Maxwell AFB, AL 36112, 205/293-2173; r. 202 Poplar St., Prattville, AL 36067, 205/365-1469.
BAIR, Sandy R.; '77 BS.
BAIRD, Robert E.; '71, '75 MS.
BAIRD, Sidney A.; '76 BS.
BAKER, Ada E. '52 (See Capps).
BAKER, Alfred F.; '77 BS; r. Rt 1 Box 358, Waverly, AL 36879.
BAKER, Ms. Alice F.; '77 MS; r. Box 4889, APO New York, NY 09286.
BAKER, Benjamin E. (Becky); '65 BS, '75 MSEd; Owner; Ozark Wholesale, Ozark, AL 36360, 205/774-2555; r. 500 Oak Ave., Ozark, AL 36360, 205/774-6685.
BAKER, Bettie R.; '78 BSEd.
BAKER, Mrs. Billie J.; '59 BS; Legal Secy.; Circuit Court of Montgomery; r. 617 W. Shawnee Dr., Montgomery, AL 36107, 205/269-5761.
BAKER, Blanche '51 (See Ward).
BAKER, Bobbie '59 (See Wagner).
BAKER, Bobby D.; '78 MSEd.
BAKER, Carol Y.; '69.
BAKER, Clifford D.; '76 BS.
BAKER, David G.; '76 BS; Ptf Clerk; US Postal Service, Elba, AL 36323, 205/897-2400; r. Rt. 2 Box 192, Elba, AL 36323, 205/897-2447.
BAKER, Deborah C. Chandler (R. Joel); '75 BS; Tchr.; Ft. Payne City Bd. of Educ. Williams School, Fort Payne, AL 35967; r. 3814 SW Chruch, Fort Payne, AL 35967, 205/638-4002.
BAKER, Deborah M.; '74.
BAKER, Dennis L.; '76 BMED.
BAKER, Dolores B. '77 (See Sanders).
BAKER, Elizabeth Lee (Jerry T.); '78 BA; Tchr.; East Coweta High School, Senoia, GA 30276; r. 8660 Timberlake Dr., Riverdale, GA 30296, 404/471-5095.
BAKER, Eula P. '54 (See Jackson).
BAKER, Eulane B. '62 (See Jones).
BAKER, George L.; '78; r. Box 2789, APO New York, NY 09127.
BAKER, George W., Jr.; r. 16 Diamond Circle, Fort Rucker, AL 36362.
BAKER, George W. "Freddy" (Karen Warren); '73 BS; Exec. Dir.; Walton County Council On Aging, 6 N. 10th St., DeFuniak Springs, FL 32433, 904/892-7331; r. Rt. 5 Box 290-A, DeFuniak Springs, FL 32433, 904/892-2319.
BAKER, George W., Jr. (Margo A.); '78 BS; Teast Project Officer; US Army, Fort Rucker, AL 36362; r. 16 Diamond Cr, Fort Rucker, AL 36362, 205/598-2037.
BAKER, Mrs. J. H.; '24.
BAKER, James A.; '58.
BAKER, James T.; '72; r. 3801 S Faye, Monahans, TX 79756.
BAKER, Janet B. '74 (See Waterfield).
BAKER, Jerry T. (Elizabeth Lee); '78 BS; System Analyst; NCR, 1587 NE Expy., Atlanta, GA 30329, 404/321-8846; r. 8660 Timberlake Dr., Riverdale, GA 30296, 404/471-5095.
BAKER, Jesse W. (Lynn C.); '78 MA; Police Officer; City of Eufaula, E. Barbour St., Eufaula, AL 36027, 205/687-2414; r. Rt. 4 Box 202G Indian Hills, Eufaula, AL 36027, 205/687-4438.
BAKER, Jimmy H.; '44.
BAKER, Joe D. (Minnie Thames); '54 BS, '58 MA Univ. of Ala.; Tchr.; Enterprise High, E. Watts, Enterprise, AL 36330, 205/347-2640; r. 619 Alberta St., Enterprise, AL 36330, 205/347-6981.
BAKER, Joe G. (Hope Boutwell); '76 BS; Joint Systems Test Mgr.; Hqtac USAF, Hqtac/Adyc, Langley AFB, VA 23665, 804/764-5378; r. 1760-A 11th St., Langley AFB, VA 23665, 804/826-8518.
BAKER, Joel.
BAKER, Joycelyn L.; '58.
BAKER, Larry L.; '72 BS; Tchr.; Dale County Sch. System, Rt. 1, Skipperville, AL 36374, 205/774-2380; r. Box 242, Skipperville, AL 36374, 205/774-6492.
BAKER, Lenora B. '74 (See Helms).
BAKER, Lucille T. Prim (John W.); '52 BS, '58 MS; Retired; r. Rt. 2 Box 102, Trinity, TX 75862, 713/594-2278.
BAKER, Mabel B. (Otis M.); '55 BS; Retired; r. PO Box 223, Skipperville, AL 36374, 205/774-8867.
BAKER, Madge F..
BAKER, Malanie B.; '71.
BAKER, Marie S.; '47.
BAKER, Martha B. '62 (See Walker).
BAKER, Martha B. '70 (See Jackson).
BAKER, Mrs. Martha G.; '75 ASN.
BAKER, Martha K.; '62.
BAKER, Mrs. Martha W. Wyatt (J. Philip); '75 BS, '76 MEd Auburn Univ.; Tchr.; Covington County Bd. of Educ., Rt. 7, Andalusia, AL 36420, 205/222-1315; r. 521 E. Three Notch, Andalusia, AL 36420, 205/222-3014.
BAKER, Mary.
BAKER, Mrs. Myrtle B.; '50, '50 BS Vocational Home; Tchr.; Marbury High Sch., PO Box 66, Marbury, AL 36051; r. PO Box 164, Verbena, AL 36091.
BAKER, Nettie J. '25 (See Bland).
BAKER, Ollie B. (Mary S.); '49 BS, '53 MA Univ. of Ala.; Asst. Principal; Escambia County Sch. Bd., Box 98, Walnut Hill, Rural Station, McDavid, FL 32568, 904/327-4283; r. 406 Alco Dr., Brewton, AL 36426, 205/867-3289.
BAKER, Pearl E.; '73.
BAKER, Penny L.; '70 BS; r. Rt. 2 Box 45, Leary, GA 31762.
BAKER, Ray T.; '75 BS; r. Rt. 2, Box 680, Wetumpka, AL 36092.
BAKER, Rebecca P.; '66; r. 500 Oak Ave., Ozark, AL 36360.
BAKER, Robert V.; '77 BS.
BAKER, Ronnie E.; '73 BS, '76 MSEd.
BAKER, Shelia; '69.
BAKER, Sidney E., Jr.; '77 BS; Tchr.; Jefferson County Sch. System, Birmingham, AL 35203, 205/681-7021; r. 1108 28 St. South 2, Birmingham, AL 35205, 205/854-9335.
BAKER, Vernon L.; '73 MSEd.
BAKER, Mrs. Virginia M.; '60 BS.
BAKER, W. Oby; '60 BS; Sr. Evaluator; Ga. Rehab. Center, Warm Springs, GA 31830, 404/655-3341; r. Rt. 1 Box 183, Warm Springs, GA 31830, 404/655-2316.
BAKER, Mrs. Willera F.; '76 BS, '78 MSEd.
BAKER, William A.; '66 BSEd, '69 MSEd; Social Worker; Choctaw Co. Pensions & Security, 117 S. Mulberry St., Butler, AL 36904, 205/459-2404; r. PO Box 277, Butler, AL 36904, 205/459-3322.

BAKER, William A.; '66.
BAKER, William C.; '75 BS; Loan Dept.; Bank of Ozark, PO Box 790, Ozark, AL 36360, 205/774-9313; r. PO Box 334, Ozark, AL 36360, 205/774-7151.
BAKER, William C.; '78 BMED.
BAKER, William O.; '61 BS.
BAKER, Wiloby O.; '58.
BAKKE, Richard L.; '77 MS.
BAKONYI, Laszld J.; '77 MS; r. P S C #1, Box 5803, APO San Francisco, CA 96286.
BALAKO, Anne B. '42 (See Vinson).
BALAKO, Kate B. '34 (See Harden).
BALDWIN, Brenda S.; '68.
BALDWIN, Gail S.; '71.
BALDWIN, Herman C. (Lynn M.); '78 BS; Independent Contractor; Diamondhead Corp., PO Box 695 Hwy. 98 E, Destin, FL 32541, 904/837-2100; r. 616 N Overbrook Dr., Fort Walton Beach, FL 32548, 904/862-6393.
BALDWIN, Rev. Jessie A. (Martha E.); '75 BS; Minister; Methodist Church, Robertsdale, AL 36567; r. Rt 1, Robertsdale, AL 36567, 205/964-6461.
BALDWIN, K. Lee (Kathryn); '74 BSEd, '76 MS; Tchr.; Ozark City Bd. of Educ., 159 Enterprise Rd., Ozark, AL 36360, 205/774-4913; r. PO Box 721, Ozark, AL 36360, 205/774-9548.
BALDWIN, Mrs. Kathryn A. Jernigan (Lee); '74 BS, '76 MS; Teacher; Ozark City Board of Education, Ozark, AL 36360, 205/774-4912; r. PO Box 721, Ozark, AL 36360, 205/774-9548.
BALDWIN, Mary M.; '70.
BALDWIN, Robert V. (Gail T.); '76 MBA; Civil Engr.; Hqs. AFR, Directorate of Prog., Afres-Depd, Robins AFB, GA 31098, 912/926-5596; r. 106 Tor Dr., Warner Robins, GA 31093, 912/922-7156.
BALDWIN, Sarah B. '36 (See Booth).
BALDWIN, Ted, Jr. (Norma J.); '58 BS; Pres.; The Baldwin Agency, Inc. Insurance & Real Estate, 702 Lamar St., Americus, GA 31709, 912/924-2728; r. 2004 Rose Ave., Americus, GA 31709, 912/924-9436.
BALDWIN, Walter C.; '53; r. McKenzie, AL 36456.
BALDWIN, William E. (Wanda); '77 BS; Self Employed; Fair Hope Hardware; r. Rt. Two Box 429, Daphne, AL 36526, 205/626-9214.
BALES, David W.; '75 AAS; r. 5750 Allison St. No. B, Fort Knox, KY 40121.
BALINT, Robert J.; '74; r. Base Chapel, Columbus AFB, MS 39701.
BALKOM, Carol F. '63 (See Hall).
BALL, Eric G., Jr.; '78 BS; r. 1683 Lake Dr., Cocoa, FL 32922.
BALL, Harriet H. Howard (William O.); '51 BA; Secy./Treas.; First Baptist Church, Ninth & Bridges Sts., Morehead City, NC 28557, 919/726-4142; r. 111 N Youpon Ter, Morehead City, NC 28557, 919/726-3702.
BALL, Kenneth R. (Gwen D.); '68 BS; Health Services Administrator; Coffee & Geneva Counties, Box 386, Geneva, AL 36340, 205/684-2256; r. Rt 1, Slocomb, AL 36375, 205/886-3018.
BALL, Mrs. Marjorie S.; '75 MS.
BALL, Mrs. Nancy J.; '78 MSEd.
BALL, Richard K.; '70.
BALL, Mrs. Sara B.; '77 MSEd.
BALLANT, August R. (Frances); '78 BS; Ins. Claims Adjustor; Safeco Ins. Co., Montgomery, AL 36111, 205/277-1845; r. 3112 Crawford St., Montgomery, AL 36111, 205/284-1097.
BALLANTINE, Mrs. Delaine T.; '78 ASN.
BALLARD, Arthur T., Jr.; '74, '75 MS; r. 232 Green Creek Rd., Spartanburg, SC 29301.
BALLARD, Mrs. Bernard S.; '64 BS; Airline Pilot; Southwest Airlines, 1820 Regal Row, Dallas, TX 75235, 214/353-6100; r. 16926 Davenport Ct., Dallas, TX 75248, 214/386-6242
BALLARD, Beverly J.; '78 BMED.
BALLARD, Elizabeth J.; '76 BS.
BALLARD, Grace F.; '51.
BALLARD, John C.; '73.
BALLARD, Larry; '75; Tchr.; Pryor Jr. High School; r. 6 W Casa Lama Ave., Mary Esther, FL 32569, 904/581-2974
BALLARD, Lou E.; '53 BA, '57 MA Auburn Univ.; Asst. Prof.; Southeastern Louisiana Univ., Box 286 Univ. Sta., Hammond, LA 70402; r. Box 286 Univ. Sta, Hammond, LA 70402
BALLARD, Marian T. Thompson (Charles O.); '60 BS, '75 MEd Livingston Univ.; Tchr.; Brewton City Sch., Brewton Middle Sch., Brewton, AL 36426; r. 126 Liles Blvd, Brewton, AL 36426, 205/867-5217
BALLARD, Mary A., '53.
BALLARD, Mrs. Trebble Truelove; '74 MS, '68 BS Livingston Univ.; Tchr.; Shalimar Elem Sch., Shalimar, FL 32579; r. 6 W Casa Lama Dr., Mary Esther, FL 32569, 904/581-2974.
BALLENGER, Thomas M.; '70; r. 1638-B Carter Dr L'Atrium Apts., Arlington, TX 76010.
BALLENTINE, Sandra J.; '67.
BAMONTE, Ms. Catherine E.; '75 BSEd.
BAMONTE, William; '77; r. 1843 Nestle Dr Cantonment, FL 32533.
BANDSTRA, Mrs. Vicki D. Taylor (David); '76 BS; Homemaker; r Rt. 2 Box 264 T, Elba, AL 36323, 205/897-2100.
BANE, Chancey M.; '78 BSEd.
BANE, Jerry W.; '78 AAS; r. 180th Avn Co., APO New York, NY 09025.
BANE, Jerry W.; '79 BS.
BANES, Thomas P.; '73 BS; r. c/o Eds, 1612 Marion St., Columbia, SC 29201.
BANES, Thomas S.; r. 1604 Coranado, Fort Pierce, FL 33450, 305/465-0212.
BANKESTER, Ms. Martha M. McCaa; '78 BSEd; Secy.; Intl. Paper Co., Bay Minette, AL 36507; r. 1700 McMillan Ave., Bay Minette, AL 36507, 205/937-3794.
BANKS, Arthur W.; '51 BS; Information & Referral Director; South Central Al. Regl. Alcolholism Council, PO Box 1053, Andalusia, AL 36420, 205/222-4955; r. 300 3rd Ave., Andalusia, AL 36420, 205/222-1743.
BANKS, Mrs. Cindy S. Fetter (Steve); '79 BS; Advertisment Sales Rep.; Bass, 1 Bell Rd., Montgomery, AL 36117, 272-1530; r. 452 Planters Rd., Montgomery, AL 36109, 205/272-4912.
BANKS, Harvey D.; '73; r. Box 81, Lisman, AL 36912.
BANKS, Jimmy C.; '77 BAS.
BANKS, Maj. Jimmy C. (Delores J.); '77 BAS; Major; U.S. Army; r 1031 Plainfield Dr., New Albany, IN 47150, 812/945-4291.
BANKS, Mavis B. '76 (See Torrence).
BANKS, Randy L. (Nancy); '70 BS; Mgmt. Assoc.; US Postal Service, Birmingham, AL 35203; r. Rt. 1 Box 160A, Ashville, AL 35953, 205/594-7303.
BANKS, Steven E. (Cindy Fetter); '77 BS; Co-Store Mgr.; Seed Processors-Wetumpka, Rt. 6 Box 86, Wetumpka, AL 36092, 205/567-4710; r. 452 Planters Rd., Montgomery, AL 36109, 205/272-4912.
BANKSTON, Mrs. Gail S. Strickland (Morris E.); '78 BS; Tchr., Mixon Elem. Sch., Holiday Ln., Ozark, AL 36360, 205/774-4912; r. 202 Northwood Dr., Ozark, AL 36360, 205/774-6959.
BANNISTER, Mrs. Gertrude H.; '78 MSEd; r. Rt. Box 199, Hartford, AL 36344.
BANNISTER, William E.; '70 MS; Instructor; Dekalb Community College, 3251 Panthersville Rd., Decatur, GA 30034, 404/243-3860; r. 2310 Stewart Ave. SW, Atlanta, GA 30315, 404/766-9065.
BANNON, Frances T.; r. 6 Jefferies Ave., West Chester, PA 19380.
BAPTISTA, Mrs. Essie F. Fuller; '09 BA, '19 BMT; Retired; r. Baptist Village P O Box 179, Waycross, GA 31501.
BARAR, Charlotte A '70 (See Ward).
BARAR, James D. (Linda Hoekenga); '72 BS; Tax Examiner; Internal Revenue Service, 3131 Democrat Rd., Memphis, TN 38110; r. 980 Oakmont Pl. No. 6, Memphis, TN 38107, 901/276-2558.
BARBAREE, Mrs. Ann R. (Thomas M.); '75 BS; r. 115 Elizabeth Ct., Troy, AL 36081, 205/566-3681.
BARBAREE, Mrs. Marinda B. Stinson (William B.); Homemaker; r. 2030 Bayhill Dr., Charleston, SC 29407, 803/556-8087
BARBAREE, William B.; '66 BS; Treas.; Charleston Lincoln-Mercury, 1200 Hwy. 7, Charleston, SC 29401; r. 2030 Bayhill Dr., Charleston, SC 29407, 803/556-8087.
BARBARREE, Mrs. Marinda J.; '71 BSEd.
BARBEE, George L.; '79 BS.
BARBEE, Judy K., '76 BS.
BARBEE, Kenneth J., '74 BS.
BARBER, Mrs. Anita (Blue); '50 BS, '68 MA Univ. of Alabama; State Co-Ordinator for Career Educ.; Alabama Dept. of Educ., 111 Coliseum Blvd., Montgomery, AL 36109, 205/832-5085; r. 2952 Halifax Ln., Montgomery, AL 36116, 205/281-1499.
BARBER, Blue; '50.

BARBER, Curtis D. (Theresa Trivett); '75 BS; Instructor; South Girard High Sch., 624 S. Fontaine Rd., Phenix City, AL 36867, 205/298-2527; r. 1500 Ninth Ave. Apt. 2, Phenix City, AL 36867, 205/297-3251.
BARBER, Donald A.; '72.
BARBER, John A., Jr.; '74; r. 2665 Lombardy Ln., Dallas, TX 75220.
BARBER, Joseph; '78 BAS.
BARBER, Mettie M.; '53.
BARBER, Preston W.; '73 BS.
BARBER, Ronald R.; '79 MS.
BARBOUR, Frank P.; '70.
BARBOUR, Timothy D. (Ava L.); '78 BS, '79 MS; Police Officer; Mobile Police Dept., 51 Govt., Mobile, AL 36603, 205/438-7211; r. 3701 Carlyle Close Apt. 1125, Mobile, AL 36609, 205/476-1115.
BARDEN, Ms. Jean F.; '77.
BAREFIELD, Mrs. Bonnie M. McGaffey (Julian G.); '74 BS; Blood Bank Supervisor; Southeast Alabama Medical Center, Hwy. 84 East, Dothan, AL 36302, 205/794-3131; r. Rt. 1, Box 159A, Headland, AL 36345, 205/983-5244.
BAREFIELD, Clifford B.; '74; r. 107 Fairview Dr., Ozark, AL 36360.
BAREFIELD, Dale B. '75 (See Wiley).
BAREFIELD, Jesse W.; '77 BS.
BAREFIELD, Jewel C.; '51.
BAREFIELD, Julian G.; '78 BS.
BAREFIELD, Ruth Bottoms (William S.); '49 BS, '60 MEd Auburn Univ.; Specialist; Civil Service, US Aavnc, Fort Rucker, AL 36362, 205/255-2106; r. 105 Wesley Circle, Ozark, AL 36360, 205/774-6557.
BAREFIELD, Samuel E.; '79 BMED; r. Box 373, Opp, AL 36467.
BAREFOOT, Byron; '49; r. Brundidge, AL 36010.
BAREFOOT, Mrs. C.D.; '26; r. Brundidge, AL 36010.
BAREFOOT, Estelle B. '49 (See Champion).
BAREFOOT, Rex R.; '63 BS; r. 905 Eighth St., Phenix City, AL 36867, 205/298-6583.
BAREFOOT, Thomas W.; '67 BS, '71 BS Naval Post Grad. Sch.; Electronics Worker; Dio, Fort Rucker, AL 36362, 205/255-3605; r. Rt. 1, New Brockton, AL 36351.
BARFIELD, Billy R.; '76 BS; r. 1306 Fairland Dr., Dothan, AL 36301.
BARFIELD, Jo A.; '59.
BARFIELD, Joann B. '59 (See Smith).
BARFIELD, John A.; '75 BS.
BARFOOT, Charles P.; '74 AA.
BARFOOT, Mrs. Mary K. Bundrick (W. H.); '78 BSEd; Tchr.; Covington County Schs.; r. Rt. 6 Box 168, Andalusia, AL 36420, 205/222-1669.
BARFOOT, Ruby Jones; '26 Cert., '39 BSEd TSU; Retired; r. Rt 2, Brundidge, AL 36010, 205/735-2952.
BARGAINER, Ellie M.; '42; Retired; r. P O Box 267, Georgiana, AL 36033, 205/376-2726.
BARGAINER, James.
BARGAINER, Mrs. James.
BARGANIER, Linda B. '73 (See Buckner).
BARGANIER, Nan B. '62 (See Moorer).
BARIKMO, Pauline W.; '74; r. 429 Quantico Mcb. Quantico, VA 22134.
BARKER, Elizabeth A.; '71.
BARKER, Jumell B. '75 (See Tindol).
BARKER, Richard G. (Marilyn L.); '77 BS; Personnel Dir.; Air Force Enlisted Widows Dept., Fort Myers Beach, FL 33931; r. 105 Leila Pl. NW, Fort Walton Beach, FL 32548, 904/243-9636.
BARKER, Maj. William (Mary E.); '77 MS; Air Force Advisor; United States Air Force, 10649 McKinley Rd., Cincinnati, OH 45242, 513/891-7316; r. 11454 Okary Ln., Cincinnati, OH 45240.
BARKETT, Mary S.; '70.
BARKLEY, Belinda G. Dowling (Bobby A.); '73 BS, '75 MA Auburn Univ.; Freelance Photographer, Counselor; r. Rt. 1, Box 1022-P Perdido Key Cove, Pensacola, FL 32507, 904/949-6607.
BARKLEY, Edward N.; '68 BS; Dir. of Fiscal Services; Rehab. Inst. of West Fl., Pensacola, FL 32502; r. 5480 St. Timothy, Pensacola, FL 32503, 904/476-1333.
BARKLEY, Mrs. Hazel W.; '76 MSEd.
BARKSDALE, Mrs. Henry C. (Carolyn Snyder); '67 BSEd; Instructor; Griffin Vo-Tech Sch., 501 Varsity Rd., Griffin, GA 30223, 404/227-1322; r. 1615 Pinebrook Dr., Griffin, GA 30223, 404/228-3341.
BARKSDALE, Nell H.; '52.
BARLEY, Margaret A.; '75 BSEd.
BARLOW, Anthony S.; '78 BSEd; r. Rt. 2, McKenzie, AL 36456.
BARLOW, Billy D. (Dorothy F.); '54 BS; Tchr.; Gulf County School Board, Port St Joe, FL 32456; r. 907 10th St., Port St Joe, FL 32456, 904/227-8296.
BARLOW, Dorothy O.; '51.
BARLOW, Helen; '44 BS, '69 MA Univ. of Ala.; Instructor; Patrick Henry State Jr. Coll., Box 646, Monroeville, AL 36460, 205/575-3156; r. Rt 1 Box 104, Castleberry, AL 36432, 205/248-2555.
BARLOW, Jimmy R. (Georgia A.); '57 BS, '66 MA Univ. of Ala.; Tchr.; Okaloosa County School Board, 306 S. Pearl, Crestview, FL 32536; r. 1317 Sunshine Dr., Crestview, FL 32536, 904/858-3463.
BARLOW, Kathryn; '32; r. Snow Hill, AL 36778.
BARLOW, Lana C.; '64.
BARLOW, Mary Frances '61 (See Spurlin).
BARLOW, Thomas E.; '52 BS; r. 6 Mallory Rise Moseley, Birmingham, 35201 England.
BARNEKE, Steven W. (Dorothy J.); '75 BS; Med. Technologist; Delta Mem. Hosp., Lone Tree Way, Antioch, CA 94509, 415/757-1700; r. 220 Holiday Hills Dr., Martinez, CA 94553, 415/228-2418.
BARNES, Barbara B. '76 (See Haymond).
BARNES, Mrs. Benny R., Jr.; '61 BS; r. Rt. 1 Box 76, Coffee Springs, AL 36318.
BARNES, Benny R. (Barbara A.); '74 BS; Shift Supv.; Sony Magnetic Products of America, Hwy. 84 W, Dothan, AL 36301, 205/793-7655; r. 507 La Grande Dr., Dothan, AL 36301, 205/793-2923.
BARNES, Mrs. Casper; '13; r. Oklawaha, FL 32679.
BARNES, Conrad P. (Norma Carr); '55 BS; Market & Product Specialist; John Deere Industrial Equipment Co., 9600 Deereco Rd., Lutherville, MD 21093; r. 203 Felton Rd., Lutherville, MD 21093, 301/823-0995.
BARNES, Curtis L.; '73.
BARNES, David C. (Glenda F.); '60 BS, '70 MS; Head Football Coach; Abbeville High School, Trawick St., Abbeville, AL 36310, 205/585-2065; r. 109 Sandra Dr., Abbeville, AL 36310, 205/585-3396.
BARNES, Derlie; '36 BS, '43 MA Peabody College; Retired; r. 304 Allen Ave., Andalusia, AL 36420, 205/222-6034.
BARNES, Dianne J. '56 (See Starr).
BARNES, Mrs. Eloise A. Adair (Justice); '76 MSEd; Art Tchr.; Montgomery County Board of Educ., Montgomery, AL 36104; r. 3132 Woodley Terr., Montgomery, AL 36106, 205/263-4477.
BARNES, Ethel P.; '47; r. Rt. 2, Box 23, Ariton, AL 36311.
BARNES, Mrs. Frances R.; '77 BS.
BARNES, Frank W. (Lorell); '55 BSEd; Dir. of Career Ed.; Port St. Joe Elem. Sch. Gulf County School Dist., Port St Joe, FL 32456; r. 603 Garrison Ave., Port St Joe, FL 32456, 904/227-1314.
BARNES, Ms. Gloria J.; '75 BS.
BARNES, Glover W.; '78 BS; Exec. Trainee; Smithers Spry Corp., Birmingham, AL 35244; r. 1239-D Beacon Pkwy E, Birmingham, AL 35209, 205/328-8997.
BARNES, Howard R.; '78 MS.
BARNES, Mrs. Hubert J.; '72 BS.
BARNES, Hubert J.; '72 BS; r. 709 Woodhanve Dr., Opp, AL 36467.
BARNES, Ila M.; '50.
BARNES, James D.; '70; r. 25 Osage Tr., Pensacola, FL 32506.
BARNES, Janice H.; '72 BS, '75 MS.
BARNES, Jimmie D.; '74.
BARNES, Jimmie D.; '75 BSEd.
BARNES, John B. (Betty); '72 BS; Retired; r. 8407 Cherry Valley Ln., Alexandria, VA 22309, 703/780-5272.
BARNES, John H.; '75 BSEd, '77 MSEd.
BARNES, Mrs. John H.; '75 BSEd, '77 MSEd.
BARNES, Mrs. Joy B. Buckner (Ronald L.); '69 BS; Artist; Self Employed; r. 7630 Adobe Rdg. Rd. S., Mobile, AL 36609, 205/666-0053.
BARNES, Julia M.; '70.
BARNES, Lecompte A.; '60; r. Rt 2, Coffee Springs, AL 36318.
BARNES, Lou H. '20 (See Brown).
BARNES, Mrs. Mark T.; '77 MS.
BARNES, Marna B.; '72.
BARNES, Mary Jo Freeman (Alton R.); '68 MA; Principal; Montgomery Public Sch., 2849 Pelzer Ave., Montgomery, AL 36109, 205/272-1310; r. 818 Lynwood Dr., Montgomery, AL 36111, 205/288-0218.

BARNES, Ola B. '44 (See Kendrick).
BARNES, Mrs. Peggy Jean Tuggle (Albert L.); '75 MS; Homemaker; r. Rt. 5 Box 363Dc, Bessemer, AL 35020, 205/436-3270.
BARNES, Rebecca L. '76 (See Willman).
BARNES, Rebecca LaDayne; '78 ASN; r. 2215 Biltmore Ave., Montgomery, AL 36107.
BARNES, Robert L.; '77 BS; Real Estate Sales Assoc.; McLemore Properties, Inc., 217 S. Ct., Montgomery, AL 36104, 205/262-0346; r. 3132 Woodley Terr., Montgomery, AL 36106, 205/265-2820.
BARNES, Ronald L. (Francis J.); '69 BS; Printing Papers Rep.; Scott Paper Co., PO Box 1441, Mobile, AL 36601, 205/456-9060; r. 7630 Adobe Rdg. Rd. S, Mobile, AL 36609, 205/666-0053.
BARNES, Steve D.; '77 BS.
BARNES, Wanda B.; '73; r. 191 RR Ave., Andalusia, AL 36420.
BARNES, Mrs. Wanda B.; '78 MSEd; r. 191 RR Ave., Andalusia, AL 36420.
BARNETT, Annie B.; '28; r. c/o John Knox Manor II 4401 Narrow Ln. Rd., Montgomery, AL 36116.
BARNETT, Annie Maude Hayles (John B., Jr.); '36; Homemaker; r. 446 N Mt. Pleasant, Monroeville, AL 36460, 205/575-2595.
BARNETT, Edward F. (Patricia Davis); '57 BS, '59 MS Auburn Univ., '68 PhD Univ. of Ala.; Vice Pres.; TSU, Univ. Ave., Troy, AL 36081, 205/566-3000; r. 211 Sherwood Ave., Troy, AL 36081, 205/566-3452.
BARNETT, Ms. Frances G.; '35; r. Box 328, Monroeville, AL 36460.
BARNETT, Ms. Irene P. Pearson (Randoll); '75 MSEd, '71 BS Livingston; Writer; Free Lance, Maxwell AFB, Montgomery, AL 36104; r. 4818 Delray Rd., Montgomery, AL 36116, 205/288-8608.
BARNETT, Jean D.; '61.
BARNETT, Jerry J. (Patricia H.); '66 BS; Dir. of Tire Dept.; Wiley-Sanders Truckline Co.; r. 308 Homewood, Troy, AL 36081, 205/566-1878.
BARNETT, Mrs. Marilyn J.; '74 BS.
BARNETT, Tiny B. '73 (See McDaniel).
BARNETTE, Benjamin H., Jr.; '72 MS; r. PSC Box 876, APO New York, NY 09289.
BARNETTE, Mrs. Beverly B.; '74; r. Rt. 1, Box 1H, Woodbury, GA 30293.
BARNETTE, Callie V.; '50.
BARNETTE, Everette; '55.
BARNETTE, William B.; r. 1044 Sherbrook Dr., Birmingham, AL 35209, 205/942-8028.
BARNEY, Pamela R.; '75 BSEd.
BARR, Mrs. Carol D. Danner (Arlie T.); '76 BSEd; Social Worker; Ala. Dept. of Pensions & Security, Church St., Troy, AL 36081, 205/566-5442; r. Rt. 1 Box 206, Banks, AL 36005, 205/243-5227.
BARR, Ethel E.; '30 BS; Retired; r. 718 N. 3 Notch St., Troy, AL 36081.
BARR, Henry S. (June D.); '58 BS; Presideny; Citizens Bank & Trust Co., 1235 First St. North, Alabaster, AL 35007, 205/663-9165; r. 2594 Acton Rd., Birmingham, AL 35243, 205/967-0243.
BARR, Jane P.; '73.
BARR, John D., III (Susan Dover); '72 BS; Diary Farmer; Self Employed; r. Rt. 4 Box 310, Troy, AL 36081, 205/243-5998.
BARR, John D., III (Susie Dover); '73 BS; Self Employed; Tioga Way Dairy; r. Rt. 4 Box 310, Troy, AL 36081, 205/243-5998.
BARR, Lual A. (Judith A.); '77 BS; Shift Supv. Owner; Scott Paper Co. Heaton's Septic Tank Con, Mobile, AL 36601; r. 1604 Armstrong Ave., Bay Minette, AL 36507, 205/937-7705.
BARR, Mary E. '71 (See Herbert).
BARR, Robert W.; '67.
BARR, Susan '72 (See Sharp).
BARR, Mrs. Susan D. Dover (John Dick, III); '77 BS; Teacher; Dixie Academy, Louisville, AL 36048, 205/266-5311; r. Rt. 4 Box 310, Troy, AL 36081, 205/243-5998.
BARRAS, Mrs. Barbara S. Sanders (Donald J.); '76 BS; Legal Asst.; John B. Crawley, Atty. at Law, 103 S. Three Notch, Troy, AL 36081; r. 201 Homewood Ave., Troy, AL 36081, 658/12-.
BARRENTINE, Catherine; '71.
BARRENTINE, Eddie R. (Elaine); '74 BS, '76 PA State of Alabama; Certified Public Acct.; Kimberly Clark Corp., Childersburg, AL 35044; r. 524 Yorkshire Dr., Birmingham, AL 35209, 205/879-3744.
BARRENTINE, Peggy J.; '68.
BARRER, Mark G., '77 AAS; r. 1600 Old Eng. Ct., Fayetteville, NC 28304.
BARRERA, Carlos M., Jr.; '76 MS; r. 627 S., Rivershire, Conroe, TX 77301.
BARRERAS, Allen J.; '77; r. PSC Box 1006, APO New York, NY 09123.
BARRETT, Connie B. '74 (See Heartsill).
BARRETT, Ernest F.; '71 MSEd.
BARRETT, G. J.; '78.
BARRETT, Mrs. Jo Ellen N.; '76 BAED.
BARRETT, Kenneth D.; '74.
BARRETT, Louis B.; '76 BS.
BARRETT, Rebecca B. '74 (See Wilson).
BARRETT, Stephen A.; '76 BS.
BARRETT, Mrs. Stephen A.; '76 BS.
BARRETT, William F., Jr.; '75 BS.
BARRICK, Georgiana B. '69 (See Bush).
BARRICK, Timothy C.; '78 BS.
BARRINGTON, Janet B. '75 (See Chapman).
BARRON, Genie H.; '69.
BARRON, Hughgie W.; '64 BS.
BARRON, Linda B. '74 (See Kornegay).
BARRON, Lucile W. Walden; '61 BS; Teacher; Crenshaw County Bd. of Educ., Dozier, AL 36028; r. PO Box 364, Brantley, AL 36009, 205/527-3481.
BARRON, Richard; '66 BS.
BARRON, Rickie L.; '75 AS, '77 BS.
BARROW, Carola B. '72 (See Kelly).
BARROW, James E.; '67.
BARROW, Ramona; '76 BSEd, '78 MSEd.
BARROW, Robert A.; '77 BS.
BARROWS, George A.; '62 BS; Special Agent; US Treasury, Tuscaloosa, AL 35401; r. Apt 317 High River Apt 1900 Rice Mine Rd., Tuscaloosa, AL 35402, 205/345-4682.
BARRY, Mrs. Sara I. Wall (Daniel); '47 BS; Retired; r. 208 Coleman St., Crestview, FL 32536, 904/682-2287.
BARTHLOW, Charles W. (Betty); '75 BS; Coordinator; Hanger One, Inc., Orlando, FL 32802; r. 1255 Guinevere Dr., Casselberry, FL 32707, 305/339-6238.
BARTINE, Lois B.; '38.
BARTLETT, James B.; '73 BA, '74 MA TSU; Retired; US Air Force; r. 501 Walker St., Prattville, AL 36067, 205/365-6319.
BARTLETT, Sandra A.; '69.
BARTLETT, Sonja B. '62 (See Johnston).
BARTOLI, Martin L.; '78 BS.
BARTON, Barbara B. '65 (See Bryant).
BARTON, C. Park, Jr.; '72 BS, '75 JD University of Alabama; Attorney; Self Employed, PO Box 338, Tuscaloosa, AL 35402, 205/349-2737; r. 59 Bent Tree, Tuscaloosa, AL 35401, 205/345-6994.
BARTON, Jane J. (Joe D.); '72 BS; Teacher; Indian Springs School, Eight Mile, AL 36613, 205/456-5522; r. 6908 N. Greenway Dr., Mobile, AL 36608, 205/342-7447.
BARTON, Joe (Jane J.); '72 BS; Sales Rep.; Moore Group, Inc., 1100 Spring St., Atlanta, GA 30357, 404/876-7501; r. 6908 N. Greenway Dr., Mobile, AL 36608, 205/342-7447.
BARTON, Mrs. M. Elane McNiel (Llbs); '72 BS; Auditor; Internal Revenue Service, 1118 24th Ave., Tuscaloosa, AL 35401, 205/752-9572; r. 6510 Colonade Circle, Pensacola, FL 32506, 904/345-7816.
BARTON, Mrs. Marianne D. Donnelley (Hildon); '73 BS; Tchr.; Holmes County School Board, Bonifay Elem. School, Bonifay, FL 32425; r. 118 Holmes Ave., Bonifay, FL 32425, 904/547-2556.
BARTON, Mrs. Marina E.; '66 BS.
BARTOSZEWICZ, Ronald J.; '78 MS; Computer Systems Analyst; USAF-Gunner AFB-Civil Svc., Afdsdc-Dmbf, Montgomery, AL 36114, 205/279-4221; r. 3837 Rouse Rdg. Rd., Montgomery, AL 36111, 205/281-9503.
BARTRAND, Louis E.; '75; r. Box 7837, APO New York, NY 09012.
BASFORD, Arthur L. (Vera Hart); '53 BS, '68 MSEd Fla. State Univ.; Supt. Retardation; Sunland Center; r. PO Box 852, Marianna, FL 32446, 904/526-2123.
BASHAM, Cecil L., Jr.; '75 BS.
BASQUE, Patricia E.; '73; r. HQ UNC/US for Kor Sjs, APO San Francisco, CA 96301.

BASS, Bruce J.; '50 BS, '60 MS; Asst. Principal; Covington County; r. Rt. 3 Box 345, Andalusia, AL 36420, 205/224-4566.
BASS, Mrs. Clara S. Smith (Ray D.); '57 BS; r. Rt. 2 Box 424 A A, Montgomery, AL 36108, 205/288-0853.
BASS, Mrs. Connie M.; '78 ASN; r. 4137 Matterhorn St., Montgomery, AL 36116, 205/284-2112.
BASS, Dinah K. '75 (See Blankenship).
BASS, Donald W. (Carolyn Marshall); '68 BS, '72 MS; Staff Acct.; Fuller & Norris, CPA's, PO Box 7112, Dothan, AL 36302, 205/793-9528; r. 1110 Strathmore Ave., Dothan, AL 36303, 205/794-9076.
BASS, E. Merle Findley (Dr. Max H.); '56 BS, '59 MS Auburn Univ., '74 AA Auburn Univ.; Tchr.; Auburn High School, Auburn, AL 36830, 205/887-6543; r. 720 Heard Ave., Auburn, AL 36830, 205/887-3126.
BASS, Fletcher J.; '62.
BASS, James B. (Doris E.); '78 BS; Pilot; State Forestry Dept., Hwy. 78, Birmingham, AL 35203; r. 231 Smallbrook Dr., Montgomery, AL 36116, 205/281-0661.
BASS, John T., Sr.; '49 BS; Instructor; Covington County Bd. of Educ.; r. Box 67, Andalusia, AL 36420, 205/222-4725.
BASS, Marvin; '78 BS.
BASS, Dr. Max H. (E. Merle); '57 BS, '59 MS Auburn Univ., '64 PhD Auburn Univ.; Prof.; Auburn Univ., Zoology Entomology Dept., Auburn, AL 36830, 205/826-4850; r. 720 Heard Ave., Auburn, AL 36830, 205/887-3126.
BASS, Ona A.; '31.
BASS, Paul; '66; r. 5 Edgewood Dr., Newnan, GA 30263, 404/251-0680.
BASS, Penny S.; '74; r. 605 Revere Dr., Ft. Walton, FL 32548.
BASS, Mrs. Ray.
BASS, Regina G.; '77 ASN.
BASS, Ms. Shirley A.; '74.
BASS, Mrs. Sylvia F.; '60 BSEd; Retired; r. 222 Botts Ave., Troy, AL 36081, 205/566-5109.
BASS, Mrs. Sylvia W.; '57 BS; Retired; r. Rt. 1, Dozier, AL 36028.
BASS, Theodore F. (Martha); '60 BS; Data Processor Mgr.; White Wilson Med., Ft. Walton, FL 32548; r. 5 Lakeside Ct., Ft. Walton, FL 32548, 909/243-1366.
BASS, Thomas E.; '66; r. 435 S Church St. Apt 5, Fort Gaines, GA 31751.
BASS, Tommy D.; '76 BS.
BASSETT, Carol J. '75 (See Day).
BASSETT, Fred R.; '71 BS, '75 BA; Teacher; Scobey High School, PO Box 10, Scobey, MT 59263, 406/487-2202; r. PO Box 401, Scobey, MT 59263, 406/487-5459.
BASSETT, James R.; '76 BS.
BASSETT, Margaret B. '69 (See Price).
BASSETT, Ms. Martha H.; '74; r. 412 Jane Rd., 6, Troy, AL 36081.
BASSETT, William W.; '65.
BASSETT, William W.; '74.
BAST, Mrs. Barbara S. (Carl); '79 BAED; r. 6 Julian, Ozark, AL 36360, 205/774-4549.
BAST, Mrs. Karl L.; '77 BS.
BAST, Karl L. (Barbara J.); '77 BS; Dir. of In School Suspension; Carroll High School, Ozark, AL 36360; r. 6 Julian St., Ozark, AL 36360, 205/774-4549.
BAST, Kerry W.; '77 BA; r. 7 Culpepper St., Daleville, AL 36322, 205/598-2255.
BAST, Marilyn D.; '74.
BASTIEN, Mrs. Carol L.; '67 BS.
BASTIEN, Wilfred; '67 BS.
BASTIEN, Mrs. Wilfred; '67 BS.
BASTON, Brenda B. Brunson (Bobby F.); '70 BS, '72 MS; Tchr.; Dauphin Jr. High, Dauphin St., Enterprise, AL 36330, 205/347-1141; r. Rt 2, Enterprise, AL 36330, 205/347-2856.
BASTON, Brenda B.; '73.
BATCHELOR, Horace; '64 BS.
BATCHELOR, Mary B. '77 (See Welch).
BATCHELOR, Mrs. Urton H.; '61 BS.
BATCHELOR, Urton H.; '61 BS.
BATEMAN, Debra A. Crockfort (Charles R.); '78 BS; Photographer; Bryn-Alan Studios of Fl.; r. 1117 Gleenwood Ave., Sebring, FL 33870.
BATEMAN, L. Bruce (Pamela J.); '78 BS; Collection Mgr.; General Electric Credit Corp., 5100 Poplar Ste. 2618, Memphis, TN 38137, 901/767-4530; r. 5240 Shellbourne 4, Memphis, TN 38134, 901/386-8831.
BATES, Alcyone B. '64 (See Mullins).
BATES, Betty J.; '56.
BATES, Bobby B.; '74.
BATES, Bobby L.; '75 BS.
BATES, Mrs. Gary E. (Cecilia); '68 BS; Special Agent; Florida Farm Bureau Ins. Co., 395 N 15th St. Box 130, Immokalee, FL 33934, 813/657-3668; r. P O Box 853, Immokalee, FL 33934, 813/657-3442.
BATES, Gary E. (Cecilia Black); '68 BS; Special Agent; Fla. Farm Bureau, 395 N. 15th St., Immokalee, FL 33934, 813/657-3667; r. P O Box 853, Immokalee, FL 33934, 813/657-3442.
BATES, Rev. Joseph E. (Elise H.); '62 BS; Minister; Alabama/West Fla. Conference; r. P O Drawer U, Linden, AL 36748, 205/295-5248.
BATES, Mrs. Judy A. Adams (Charles E.); '76 BS; Asst. Mgr.; US Life Credit Corp., PO Box 1421, Clanton, AL 35045, 205/755-5750; r. Rt. 1 Box 204, Clanton, AL 35045, 205/755-2909.
BATES, Lynn B. '77 (See Boyett).
BATES, Maggie B.; '49 BS; Retired; r. Rogers St., Fort Deposit, AL 36032, 205/227-4381.
BATES, Mary E.; '78 BMED, '40.
BATES, Mignon B. '52 (See Benton).
BATES, Nancy E.; '72.
BATES, Patricia A. Snyder (Robert D.); '66 BSEd; Homemaker; r. 21625 NE 17th Pl., Redmond, WA 98052, 206/882-1168.
BATLEY, George A. (Linda M.); '76 BS; Police Officer; Loxley Ala. PD, Loxley, AL 36551; r. Rt. 1, Box 121D A, Loxley, AL 36551, 205/964-6110.
BATSON, David L. (Deborah K.); '76 BS; r. 312 S. First Ave., Lanett, AL 36863, 205/642-2182.
BATSON, Mrs. Dewey.
BATSON, Hazel F. Franklin (Dewey); '54 BS; Retired; r. 208 Pike St., Milton, FL 32570, 904/623-6902.
BATTAGLIA, Barbara A.; '71.
BATTLE, David M.; '76 AAS; r. Rt. 1, Box 188, Hope Hull, AL 36043.
BATTLE, Mrs. Evelyn P. (William L.); '79 MSEd; Tchr.; Carver Elem., 3042 Eighth St., Columbus, GA 31903, 404/323-6347; r. 1480 Rochester Ave., Columbus, GA 31903, 404/689-4382.
BATTLE, Martha K.; '72.
BATTS, Dorothy L. Layton (Alton); '35 Dipl, '55 BAE Univ. of Fla.; Retired; r. Rt. 3 Box 376, Alachua, FL 32615, 904/462-3412.
BATTS, Thomas M. (Carolyn F.); '68 BS; Asst. Personnel Officer; Marine Corps Logistics Base, Albany, GA 31704, 912/439-5240; r. Rt. 3, Box 355A, Leesburg, GA 31763, 912/883-7551.
BAUCHSPIES, Col. Richard E. (Barbara J.); '72 MS; Colonel Army Advisor & Professor of Management; US Army, Naval War College, Newport, RI 02840; r. 79 Quail Rd., Portsmouth, RI 02871, 401/683-3897.
BAUER, Beverly B.; '69.
BAUER, Clarence C.; '78 MSEd; Tchr.; Foley High Sch., Foley, AL 36535; r. Box 4360, Gulf Shores, AL 36542, 205/968-7729.
BAUER, Claude L.; '70 MSEd.
BAUER, Dave S.; '63.
BAUER, Larry L.; '69.
BAUER, Paul R.; '72 MS; Officer; USAF, McCord AFB, Tacoma, WA 98402; r. 9102 Zircon Dr., Tacoma, WA 98466, 206/581-0244.
BAUERSFIELD, Kenneth W.; '79 BS; Activity Therapist; Youth Dev. Centr, Drawer O, Milledgeville, GA 31061, 912/453-4017; r. 321 E. Hancock St. Apt. 6, Milledgeville, GA 31061, 912/452-6128.
BAUGH, Joyce B.; '77; r. HQ USMCA GARMISCH 478, APO New York, NY 09053.
BAUGHMAN, John S.; '75 MS; r. 2107 27th Ave. SE, Puyallup, WA 98371.
BAUGHMAN, Lucy Wood '56 (See Pate).
BAUKNIGHT, Lt. Col. Gerald C. (Catherine McClain); '73 BS; Chief; US Air Force Satellite Control Facility, Sunnyvale AFB, CA 94088; r. 1056 Oak Tree Dr., San Jose, CA 95129.
BAULCH, Elizabeth Bridges (John); '77 BA, '79 MS; Tchr.; Montgomery County Board of Education, Montgomery, AL 36104; r. 4910 Pk. Towne Way #76, Montgomery, AL 36116.
BAULCH, John E. (Elizabeth); '78 BS; Correctional Counselor; Board of Corrections, Elmore, AL 36025; r. 4910 Parktown Way #76, Montgomery, AL 36116, 207/532-3391.
BAULDREE, Betty S.; '63 BS; Tchr.; Escambia Co. Bd. of Instruction, Century, FL 32535; r. Rt 2, Jay, FL 32565, 904/675-6145.

BAUTELL, Gary L.; '77; r. AFN News, APO New York, NY 09757.
BAXLEY, Billy D.; '60.
BAXLEY, Mrs. Billy D.; '60; r. 3118 Crawford St., Montgomery, AL 36111
BAXLEY, Mrs. Debra Eubanks (Steve L.); '76 BS; Legal Secy.; Smith & Smith, Attorneys, PO Box 728, Dothan, AL 36302, 205/792-3188; r. Rt. 1 Box 105, Pansey, AL 36370, 205/899-5908.
BAXLEY, Dennis I.; '73.
BAXLEY, Dennis I.; r. Rt. 2, Box 165, Clayton, AL 36016.
BAXLEY, Edith B. '69 (See Raines).
BAXLEY, James E. (Mary S.); '74 BS, '76 MS; School Counselor; Miller County Jr. High School, PO Box 187, Colquitt, GA 31737, 912/758-5571; r. PO Box 351, Cottonwood, AL 36320, 205/691-2467.
BAXLEY, Jo A.; '59.
BAXLEY, Joanne '59 (See Smith).
BAXLEY, Mrs. Joyce B.; '59 BS.
BAXLEY, Lynn D. (Mary M.); '66 BS; Agent; State Farm Ins. Co., 502 E. Pk. Ave., Enterprise, AL 36330, 205/347-8119; r. P O Box 1293, Enterprise, AL 36330, 205/347-2840.
BAXLEY, Max P.; '69; r. Rt 2, Samson, AL 36477.
BAXLEY, Mildred J.; '74; r. 6 S Wise, Samson, AL 36477.
BAXLEY, Mildred L.; '57.
BAXLEY, Paula S.; '71.
BAXLEY, Sara M.; '72.
BAXLEY, Ms. Sylvia F.; '74.
BAXTER, Christine; '43 BS; Retired Teacher; r. Louisville, AL 36048.
BAXTER, Evelyn M.; '42.
BAXTER, Dr. Gerald D..
BAXTER, Mrs. Glenn; '35.
BAXTER, J. Bruce; '76 BS; Fireman; Seaboard Coastline RR; r. 3866 Governors Dr., Apt. M339, Montgomery, AL 36111, 205/281-5266.
BAXTER, James E.; '54; r. Box 237, Warm Springs, GA 31830.
BAXTER, James E.; '54 BSEd, MEd Univ. of Ala.; Dir.; Ga. Rehab. Center, Warm Springs, GA 31830, 404/655-3341; r. PO Box 237, Warm Springs, GA 31830, 404/655-2172.
BAXTER, James R. (Sheri L.); '77 MS; Placement Councelor; Vocational Services Florida State Hosp., Chattahoochee, FL 32324; r. Rt. 2 Box 141, Grand Ridge, FL 32442, 904/592-2036.
BAXTER, Jeannie; '31.
BAXTER, Judy R.; '76 BSEd, '78 MSEd.
BAXTER, Mrs. Karen G.; '72 BS.
BAXTER, Louisa; '41 BS; Retired Teacher; r. Rt. 1, Box 38A, Louisville, AL 36048, 205/397-4680.
BAXTER, Margaret Elma '31 (See Hatcher).
BAXTER, Mary E.; '43.
BAXTER, Michael T. (Karen E.); '78 MS; Computer Programmer, Policeman; Columbus Police Dept., 937 First Ave., Columbus, GA 31902, 404/324-0211; r. 3037 Knox St., Columbus, GA 31903, 404/687-4491.
BAXTER, Opal G. (Roy C.); '40; Retired; r. 218 Sherwood Dr., Dothan, AL 36301.
BAXTER, Ross; '74, '75 MS.
BAXTER, Roy C. (Opal G.); '33; Retired; r. 218 Sherwood Dr., Dothan, AL 36301, 205/792-6691.
BAXTER, Susan '69 (See Hart).
BAXTER, Vivian; '56.
BAXTER, Mrs. Zona G.; '78 MSEd.
BAYLES, Arthur E.; '16.
BAYLES, Brenda W.; '74.
BAYLES, Roger W.; '75 BS.
BAYLES, Willa C.; '34.
BAYLOR, Arthur D.; '77 BS; Police Officer; Montgomery Police Dept., 320 N. Ripley, Montgomery, AL 36104, 205/832-4400; r. 3414 Mobile Dr., Montgomery, AL 36108, 205/264-4487
BAZANT, 1Lt. Allen P. (Sandra R.); '77 BS; Computer Programmer; USAF, Randolph AFB, TX 78148; r. 12644 King Oaks, San Antonio, TX 78233, 512/653-0433.
BAZELL, Samuel M.; '78 BSEd.
BAZZEL, Dorothy B. Bird (Joe L.); '42 BS; Teacher; Cove Elementary School, 205 Hamilton Ave., Panama City, FL 32401, 904/485-5374; r. 112 N. Cove Ln., Panama City, FL 32401, 904/763-9711
BEACH, Donald F.; '70.
BEACH, Forest B., Jr., '78 BS; r. 5818 Morningside Dr., No 2 Columbus, GA 31904.
BEACHAM, William A., '73 BS; r. 3436 Landsdowne Dr., Montgomery, AL 36111, 205/262-0156.
BEACHT, Mrs. Ann R. (Russell W.); '77 MS; Counselor, Alamogordo Public Schs., Holomen Schs., NM; r. 604 Sunset O O., Alamogordo, NM 88310, 505/437-1420
BEALE, Stanley D., '76 AS; r. 16th DPU, APO New York, NY 09061.
BEALL, Becky J., '74; r. 5B Oakhill Apts., Eufaula, AL 36027
BEALL, Velinda E. '67 (See Hogeboom).
BEALS, George R.; '77 BA; Freelance Musician, r. 2011G Vestavia Ln., Birmingham, AL 35216, 205/979-7835
BEAM, Ellen A.; '76 BSN; Registered Nurse; Univ. Hosp., Birmingham, AL 35203, 205/934-4011; r. Rt. 1 Box 164, Jemison, AL 35085, 205/688-4311.
BEAM, James D.; '77 BS; Computer Programmer; West Point Pepperell, West Point, GA 31833; r. Rt 1 Box 164, Jemison, AL 35085, 205/934-2345.
BEAM, Vicki B. '76 (See Pelham).
BEAMON, John M.; '73.
BEAN, Donald R., Jr. (La-lad Deduangkeaw); '78 AAS; Shift Superviosr Air Traffic Control; US Army, 187th Atc Co Fwd, Hanau, West Germany; r. 1517 East 43rd Ave., Gary, IN 46409
BEAN, Peggy J.; '76 BSN.
BEAN, Richard D.; '77 MS; U.S. Air Force, West Germany; r. 1794 Denver Dr., Baton Rouge, LA 70810, 504/769-3914.
BEANE, Billy J. (Gayle Wenzel); '56 BS, '68 MA Univ. of South Ala.; Instructor; Univ. of South Alabama, Univ. Blvd., Mobile, AL 36688, 205/460-7131; r. Rt. 2 Box 528, Semmes, AL 36575, 205/649-0353.
BEAR, Lewis; '64.
BEARD, Benny F.; '61.
BEARD, Juila J.; '71, '77 MS.
BEARD, Robert G.; '74.
BEARD, Robin L.; '77 BSEd.
BEASE, Col. Charles.
BEASLEY, Annette; '76 BSEd.
BEASLEY, Armojean T. Thaggard (Billy); '60 BS, '64 MS; Teacher; Luverne Elementary School, School Hts., Luverne, AL 36049, 205/335-3331; r. PO Box 66, Rutledge, AL 36071, 205/335-5652.
BEASLEY, Benton M. (Janet Phillips); '72 BA; Mgr./Part Owner; Headland Piggly Wiggly, Main St., Headland, AL 36345, 205/693-3210; r. Rt. 1, Headland, AL 36345, 205/693-2055.
BEASLEY, Mrs. Bethany J. Johnson (William D.); '78 BS; Tchr.; Muscogee County School Dist., 3042 Eighth St., Columbus, GA 31906; r. 5646 Canberra Ave., Columbus, GA 31904, 404/324-1139.
BEASLEY, Mrs. Beverly W. Weeks (Richard W.); '71 BS; r. 3269 Monte D Oro Dr., Birmingham, AL 35216, 205/823-2214.
BEASLEY, Donald R.; '73, '77 MSEd.
BEASLEY, Doris Faye; '52 BS, '63 MEd Auburn; Counselor; Georgiana High Sch., PO Box 489, Georgiana, AL 36033, 205/376-9130; r. PO Box 93, McKenzie, AL 36456, 205/374-2504
BEASLEY, Edward J. (Lois); '57 BS; Special Agent; Fed. Bureau of Investigation; r. 2618 Greenmont Circle, Birmingham, AL 35226, 205/979-6248.
BEASLEY, Maj. Eugene T. (Gay H.); '76 BS, '76 BS; Intelligence Ofc.; Ala. Air Nat. Guard, Dannelly Field, Montgomery, AL 36105, 205/281-7770; r. 403 Donna Dr., Montgomery, AL 36108, 205/834-2516.
BEASLEY, Mrs. Gloria F.; '74 MS.
BEASLEY, Hilton L.; '73; r. Rt. 1, Grady, AL 36036.
BEASLEY, James L.; '77 BS; Asst. Vice-Pres.; Bank of Atmore, PO Drawer 8, Atmore, AL 36502, 205/368-2525; r. 308 S. Presley, Atmore, AL 36502, 205/368-1183
BEASLEY, Jane
BEASLEY, Jane '74 (See Cole).
BEASLEY, Mrs. Janet Phillips (Benton M.); '71 BSEd, Homemaker; r. Rt. 1, Headland, AL 36345, 205/693-2055.
BEASLEY, Janet Phillips (Benton M.); '71 BAEE; r. Rt. 1, Headland, AL 36345, 205/693-2055.
BEASLEY, Jean B.; '72; r. Box 44, Clio, AL 36017, 205/397-4503
BEASLEY, Mrs. Jean P.; '77 MSEd.
BEASLEY, Jerry G. (Glenda S.); '56 BS; Pres., Beasley Honda Ozark Honda of Enterprise, 31 By-Pass 1030 Rucker Blvd., Ozark, AL 36360, 205/774-5420; r. 204 Springlake Bend, Ozark, AL 36360, 205/774-5861

BEASLEY, Mrs. Julie H..
BEASLEY, Lena F.; '35; r. Box 85, McKenzie, AL 36456.
BEASLEY, Mabel M. Mason (Dick); '44 BS; Homemaker; r. 740 N. Eufaula Ave., Eufaula, AL 36027, 205/687-3650.
BEASLEY, Margaret B. '43 (See Veasey).
BEASLEY, Marion H.; '72 MSEd.
BEASLEY, Mrs. Marlaine M.; BS.
BEASLEY, Perry A.; '78 BS.
BEASLEY, Robert D. (Mildred); '53 BS, '67 MS Florida State Univ.; Mgr.; General Dynamics Corp., Convair Div., Cape Canaveral, FL 32920; r. Box 491, Mims, FL 32754, 305/267-1429.
BEASLEY, Robert J.; '72 BS.
BEASLEY, Sylvia B. '74 (See Clark).
BEASLEY, William D. (Beth Johnson); '71 BS, '73 MS TSU-Ft. Rucker; Tchr.; Muscogee County Sch. Dist., 2022 College Dr., Columbus, GA 31904; r. 5646 Canberra Ave., Columbus, GA 31904, 404/324-1139.
BEASLEY, Mrs. William D.; '73 MSEd.
BEASLEY, William T. (Virginia); '78 BS; Mgr. & Partner; T & B Motor Co., Forest Ave., Luverne, AL 36049, 205/335-3140; r. 514 W. Third St., Luverne, AL 36049, 205/335-3525.
BEASLEY, William V.; '75 BS.
BEATTY, David G.; '77 BS.
BEATTY, Mrs. Doris P. Peddy (Billy M.); '60 BS, '75 MS; Tchr.; Wetumpka Elementary School, Wetumpka, AL 36092, 205/567-4323; r. Rt. 1 Box 797, Elmore, AL 36025, 205/285-4103.
BEATTY, Robert Alex, Jr. (Janet C.); '73 BS, '77 MS; Educ. Specialist; Dept. of Army, Commander Usaarmc Atsb-Aad, Fort Knox, KY 40121, 502/624-3914; r. Rt. 5 Box 65 Wooden Ln, Elizabethtown, KY 42701, 502/737-8937.
BEATY, Connie B. '79 (See Adams).
BEATY, Emma; '32.
BEATY, Erma B. '72 (See Helms).
BEATY, Faye M.; '50, '76 MSEd.
BEATY, Glenda F.; '67.
BEATY, James L.; '66.
BEATY, Mellie B. '42 (See Adams).
BEATY, Ora; '51.
BEATY, Sharon S.; '73.
BEAUCHAMP, Robert C.; '78 BS.
BEAUCHANP, Mrs. Patricia B.; '78 MSEd.
BEAUDOIN, Mrs. Denise M. McDonald (Kenneth P.); '68 BA, '75 MA Auburn Univ.; Tchr.; Whitfield County Schools, 3900 Cleveland Rd., Dalton, GA 30720; r. 4401 Arbor Tr. N. W., Cohutta, GA 30710, 404/694-8491.
BEAUDOIN, Kenneth P. (Denise McDonald); '70 BS; Mgr.; West Point Pepperell, Morris St., Dalton, GA 30720, 404/278-2242; r. 4401 Arbor Tr. N. W., Cohutta, GA 30710, 404/694-8491.
BEAVER, Mary H. Helms (James C.); '49 2nd Yr.; Homemaker; r. 625 Pinecrest Dr., Manchester, GA 31816, 404/846-2829.
BEAVERS, James C. (Mary H.); '49; President, Guy's Cleaners; Owner, Jim's Farm & Garden Shop, Main St., Manchester, GA 31816, 404/846-3187; r. 625 Pinecrest Dr., Manchester, GA 31816, 404/846-2829.
BEAZLEN, Gayle B. '72 (See Decker).
BEAZLEY, Phillip B.; '77 BSEd.
BECK, A. A L; '60.
BECK, Ms. Barbara D.; '74; r. 909 Santa Rosa Blvd. C 531, Fort Walton Beach, FL 32548.
BECK, Dr. Burton C. (Terrie F.); '64 BS, '73 EED Univ. of Souther Miss.; Dean of Instruction; J. H. Faulkner State Coll., Bay Minette, AL 36507, 205/937-9581; r. Faculty Dr., Bay Minette, AL 36507, 205/937-9407.
BECK, Candace E. '79 (See Goodson).
BECK, Chester K.; '61.
BECK, Clara D. Denny; '48 BS, MS Auburn Univ.; Retired; r. Rt. 3 Box 176, Brantley, AL 36009, 205/527-8628.
BECK, Douglass D.; '74.
BECK, Dr. Esther Ann Broomhead (Edward); '70 BS, '71 MS Auburn, '73 PhD Auburn; Assoc. Prof. & Psychologist; Auburn Univ.-Montgomery, Psy. Dept., Montgomery, AL 36117, 205/279-9110; r. 350 N Anton Dr., Montgomery, AL 36105, 205/262-4746.
BECK, Frances B. '49 (See Grouby).
BECK, Grace L..
BECK, Grover R., II (Karol M.); '77 BS; Pres. Golf Pro.; The Karol-B Co., PO Box 201, Troy, AL 36081; r. P O Box 296 Apt. 2, Troy, AL 36081, 205/566-4362.
BECK, Dr. Jere L. (Terri C.); '65 BS, '69 MD Univ. of Ala.; Physician; Self Employed, Box 868, Troy, AL 36081, 205/566-6480; r. 1001 Univ. Ave., Troy, AL 36081, 205/566-6312.
BECK, Lena B. '04 (See Pollock).
BECK, Lessie P.; '76 BSEd; Tchr.; Kobb County Sch. Bd., Powder Springs, GA 30073; r. c/o John Parker 6101 Burnt Hickory Trl, Powder Springs, GA 30073, 404/435-1334.
BECK, Marilyn B. '75 (See Heitkamp).
BECK, Marilyn C.; r. Box 1321, Andalusia, AL 36420.
BECK, Ronald V. (Joann Ware); '61 BS, '65 MD Alabama; Physician; Ob-Gyn Assoc. of Phenix City, 1906 20th Ave., Phenix City, AL 36867, 205/298-0671; r. 1903 Carriage Dr., Phenix City, AL 36867, 205/297-1845.
BECK, Warren H. (Nan G.); '66 BS, '74 MS; Agent; The Equitable Life Assurance Society of the US, Box 333, Geneva, AL 36340, 205/684-9549; r. Box 333, Geneva, AL 36340, 205/684-3011.
BECKER, Alvin C.; '73.
BECKER, Earle D.; '64 BS; r. 2312 Huffman Dr. W., Mobile, AL 36609.
BECKER, Edward L., Jr.; r. PSC Box 1105 HQ US Forces, APO San Francisco, CA 96328.
BECKER, John S.; '77 MS; r. Suslo Unit, APO New York, NY 09194.
BECKHAM, Bennie C. (Geraldine D.); '57 BS; Owner; Beckham Vault & Ditching Service, Box 222, Enterprise, AL 36330, 205/347-0917; r. 407 Glen, Enterprise, AL 36330, 205/347-5357.
BECKHAM, Katie B. '25 (See Hayes).
BECKHAM, William E.; '77 AS.
BECKMAN, Mrs. Carlos; '21.
BECKWITH, Terence W. (Deborah A.); '76 BS; 1st. Lt., Asst. Administrator; USAF Med. Material Service, Hahn AFB, West Germany; r. 2710 Blan St., Columbus, GA 31903.
BECKWORTH, Myra L. Mills (Bill R.); '75 BS; Homemaker; r. Box 661, Andalusia, AL 36420, 205/222-2915.
BEDDINGFIELD, Alex E.; '74.
BEDELL, Geofrey F.; '78 BSN; r. 101 Freddie St., Indian Harbor Bch, FL 32937.
BEDGOOD, Bernard; '78 AS.
BEDILLION, Arley R.; '77.
BEDINGFIELD, Robert C. (Patricia H.); '77 BS; Sales Rep.; Lorillard Corp., S. Ct., Montgomery, AL 36104; r. Lakeside Mobile Home Ext. N. Jackson St., Opp, AL 36467, 205/493-3896.
BEDSOLE, Cleo M., Jr.; '71; Accounts Examiner II; State of Alabama, 602 Madison Av, Montgomery, AL 36130; r. P O Box 96, Florala, AL 36442, 205/858-3699.
BEDSOLE, Danny J.; '75 BSEd.
BEDSOLE, Mrs. Estelle L.; '52.
BEDSOLE, Gladys E.; '51.
BEDSOLE, James R.; '76 BS.
BEDSOLE, John B. (Julia B.); '49 BS; Retired; r. 521 Santolina Rd., Dothan, AL 36303, 205/793-7252.
BEDSOLE, Julia B.; '48.
BEDSOLE, Mabel; '31.
BEDSOLE, Maxine H.; '70.
BEDSOLE, Polly O.; '50.
BEDWELL, Mary E.; '53.
BEEBE, Burdette W.; '78 MS.
BEECH, Diane Y.; '70; r. Box IJ Torri Sta., APO San Francisco, CA 96331.
BEERS, Susan B. '76 (See Dowdy).
BEES, Sherrel L.; '72 MS; Dir. of Counseling; TSU, Box 20, Troy, AL 36081, 205/566-3000; r. 504 W. Sixth St., Luverne, AL 36049.
BEESLEY, Mrs. B. F.; r. McKenzie, AL 36456.
BEESLEY, Lena L.; '57; r. Box 625, McKenzie, AL 36456.
BEESLEY, Mary B. '73 (See Syler).
BEGEMAN, Taro K. (Olivia N.); '70 BS; Chief Technologist; Barbour County Hosp., Corner of Macon & Washington Sts., Eufaula, AL 36027, 205/687-5761; r. 1107 Doren Dr., Eufaula, AL 36027, 205/687-2353.
BEHLER, Joseph A.; '74.
BEHLER, Philip R. (Lucille M.); '74 BS, '76 MBA New York Tech. Inst.; Maintenance Engr.; Cordcon, Fort Monmouth, NJ 07703; r. 222 Cortland Rd., Eatontown, NJ 07724, 201/542-0264.
BEHNKEN, Johann H. (Ursel L.); '77 BS; Chief Master Sgt.; USAF, McDonnell Douglas Grp., St Louis, MO 63166, 314/232-3444; r. 2400 Hollywood Blvd, Mary Esther, FL 32569, 904/243-4489.

BEHNKEN, Mrs. Ursel L. Lassalle (Johnann H.); '78 BA; Staff Writer-Photographer; Playground Daily News, PO Box 2949, Fort Myers Beach, FL 33931, 904/863-1111; r 551 Miracle Strip Pky, Mary Esther, FL 32569, 904/243-4489.

BEIDLEMAN, Richard C.; '78 BS.

BEILSTEIN, Karl R., Jr.; '77 BS, '79 MS; Security Guard; Oxford Security Systems, Pittsburgh, PA 15230; r 814 Garlow Blvd, Pittsburgh, PA 15239, 412/793-4671

BEITEL, Elizabeth F. Rogers (Rick); '74 BS, Bussiness Asst.; Emory Univ. Hosp., Atlanta, GA 30301; r 761-2 Beresford Circle, Stone Mountain, GA 30083, 404/292-8578

BELCHER, Ella M.; '72.

BELCHER, Harold L. (Sue Griffin); '75 BS; Textile Supv.; General Mfg. Co. Inc., PO Box 415, Old Samson Hwy., Opp, AL 36467, 205/493-3496; r. Rt. 1 Box 289, Laurel Hill, FL 32567

BELCHER, Rev. James A. (Ella); '71 BS, '75 MDiv Asbury Theo Sem.; Minister; Park Street United Methodist Chruch, Troy, AL 36081; r 114 Woodland Circle, Troy, AL 36081, 205/566-6880.

BELCHER, John W.; '78 BS.

BELCHER, Mrs. Linda F. Gamble (Bruce); '69 BS; Homemaker; r 303 Oak Dr., Abbeville, AL 36310, 205/585-5304.

BELCHER, Nancy C.; '74.

BELCHER, Penny B. '63 (See Floyd).

BELCHER, William Oyd Dupree (Donna L.); '69 BS; Dir. of Bands; Tift County Bd. of Educ., Tifton, GA 31794; r. Rt 6 Fox Hills, Tifton, GA 31794, 912/382-0307.

BELDEN, Sheila B. '73 (See Fong).

BELEW, Stephen J.; '75 BAS.

BELFLOWER, Beverly C.; '78 BS.

BELFLOWER, Beverly C.; '79 BS.

BELL, Alma B. '49 (See Williams).

BELL, Alma J.; '64.

BELL, Mrs. Bettye M.; '77 MSEd.

BELL, Blun H.; '58.

BELL, Bonnie C.; '74 BS.

BELL, Brenda W.; '72 BS.

BELL, Mrs. Brenda W.; '72 BS.

BELL, Carolyn B. '67 (See White).

BELL, Carolyn P.; '73.

BELL, Clayton T., III (Janice Fitzgerald); '76 BS, '77 MBA; Retail Sales Mgr.; Sears, Roebuck & Co., 600 W. Main St., Dothan, AL 36303, 205/793-3111; r. 3303 Grandeur Dr., Dothan, AL 36301, 205/983-3378.

BELL, Donna M.; '77 BS.

BELL, Evelyn B. '38 (See Grant).

BELL, Fred Y. (Barbara K.); '75 BS; Pres.; Fred Y. Bell, Inc.-Builder, PO Box 786, Phenix City, AL 36867, 205/298-2786; r. PO Box 786, Phenix City, AL 36867, 205/298-2786.

BELL, Ms. Glenda M. Mauldin (Ron); '78 BS; Tchr.; Marianna High School, 401 Daniels St., Marianna, FL 32446, 904/482-2384; r. 1006 Jefferson St. Apt. 4, Marianna, FL 32446, 904/526-4078.

BELL, Gurnee H., Jr.; '70, '75 MS.

BELL, Helen Elaine '75 (See Burton).

BELL, James A.; '74

BELL, Mrs. Jeanie R. Cannon (J. Dwight, Jr.); '50 BS; r. 5380 Forest Springs Dr., Dunwoody, GA 30338, 404/394-0879

BELL, Joe V.; '68; r. 1545 Woods Rd. Apartment 102 Winston-Salem, NC 27106.

BELL, Maj. John M. (Barbara E.); '63 BS; Cheif of Supply, Maj.; Florida Air Nat. Guard, PO Box 18018, Jacksonville, FL 32229, 904/757-1360; r. 4017 Windy Gale Dr. N., Jacksonville, FL 32218, 904/765-7801

BELL, Mrs. Juanita; '77 BS; r Csc 1st Bn 68th Armor, APO New York, NY 09034.

BELL, Judith A. '65 (See Butts).

BELL, Karen Julia '72 (See Deavers).

BELL, Mrs. Melissa Rae L; '77 BS.

BELL, Mickey C.; '71, '77 MSEd.

BELL, Naomi W.; '62.

BELL, Oscar C., Jr. "Buddy" (Suzanne L. Ray); '75 BS; Electronic Warfare Officer; United States Air Force, 441 Bms, Mather AFB, CA 95655, 916/364-2338; r 3917 Ashgrove Way, Sacramento, CA 95826.

BELL, Rex D.; '67

BELL, Rosemary B. '77 (See Norman).

BELL, Sharon J. '72 (See McGuire).

BELL, Suzanna R. Ray "Sue" (Oscar C., Jr.); '76 BS; Exec. Officer; United States Air Force, 320 Fms/Cce, Mather AFB, CA 95655, 916/364-4134; r 3917 Ashgrove Way, Sacramento, CA 95826, 916/366-9488

BELL, Ted

BELL, Wilfred S.; '66.

BELL, William L.; '75 BS; r 430 80 7560 11th Avn Btn, APO New York, NY 09039

BELL, Mrs. Wynell M.; '78 MSEd; r Rt 1 Box 94 B, McDavid, FL 32568

BELL, Wynell M.; '78 MSEd; r Rt 1 Box 94 B, McDavid, FL 32568

BELLANTI, Dr. John (Judy E.); '60 BS, '77 PhD Univ. of Ala. Admin.-Student Svcs.; Mid-State Technical Inst., 500 32nd St. N., Wisconsin Rapids, WI 54494, 715/423-5668; r 2941 3rd St. S, Wisconsin Rapids, WI 54494, 715/421-4364

BELLE, Joyce A.; '77 MS.

BELLES, Roger G. (Kathy Dees); '73 BS; Hydrologist, US Geological Survey, 80 N. Hugley, Ste. 216, Orlando, FL 32801, 305/420-6191; r. 766 Henory Dr., Orlando, FL 32807, 305/277-6817

BELLUCCI, Ms. Loretta L.; '78 BA.

BELVINS, Thomas E.; '77 BS.

BENAK, Edward J.; '71.

BENCE, Byron E.; '74 BS; Contribution Specialist; State of Ala., r 4348 Delray Rd., Montgomery, AL 36116, 205/281-4546

BENDLIN, Gary R.; '77 MS; r. P.S.C. Box 2614, APO New York, NY 09123.

BENEDICT, Donald F.; '69.

BENEFIELD, Nima M. (Leroy); '73 BSEd, '76 MSEd; Teacher; Jackson Co. Schs., Alabama St., Graceville, FL 32440; r 812 Cherry St., Graceville, FL 32440, 904/263-3078.

BENEFIELD, Sheila; '78 BS; Social Worker I; Pike County Pensions & Security, Church St., Troy, AL 36081, 205/566-1423; r Box 73, Clayton, AL 36016, 205/775-8837.

BENJAMIN, Lonnie L. (Karen Sansom); '76 BS, '75 BS, Sgt./Staff Supv.; Montgomery Police Dept., PO Drawer 159, Montgomery, AL 36101, 205/832-4400; r. 4412 Pepper Ave., Montgomery, AL 36109, 205/272-9443.

BENNETT, Arthur C.; '77 MSEd.

BENNETT, Bradley R.; '74 AS, '80 BS; Aircraft Maintenance Officer; U. S. Army, Fort Eustis, VA 23604; r 158 Bret Harte Dr., Newport News, VA 23602, 804/877-8470.

BENNETT, Carol W.; '65.

BENNETT, Clarence H., Jr.; '78 MS; Band Dir., Cottonwood High Sch., Box 467, Cottonwood, AL 36320, 205/691-2587; r 1505 1/2 W. N St., Dothan, AL 36303, 205/794-8859.

BENNETT, Lt. Col. Cyril A. (Joann Justus); '76 MPA; Squadron Commander; U. S. Air Force, Bergstrom AFB, TX 78743, 512/385-4100; r. 2607 Richereek Rd., Austin, TX 78757, 512/454-8992

BENNETT, Mrs. Gary H.; '74 BS.

BENNETT, Gary H.; '74 BS.

BENNETT, Harlie V., Jr.; '78 MSEd.

BENNETT, Hiran F., Jr. (Mimi G.); '69 BS, Asst. Mgr.; Chipola Supply, Hwy. 90-W, Marianna, FL 32446, 904/526-3620; r Rt 2, Box 865, Marianna, FL 32446, 904/482-5490.

BENNETT, Larry D. (Jane Herrington); '61 BS, '66 MDiv Emory Uni.V; r. 1009 Co. St., Wetumpka, AL 36092, 205/567-6526

BENNETT, Mrs. Lessie S.; '27; r Rt 1 Box 175-X, Wetumpka, AL 36092.

BENNETT, Lillie Mae W. Wilkes (Ruey L.); '48 BS, '58 MS Auburn; Asst. Principal; Montgomery County Bd. of Educ. Bear Elem. Sch., 2525 Churchill Dr., Montgomery, AL 36111, 205/281-2817; r. 1346 Devonshire Dr., Montgomery, AL 36116, 205/288-2159

BENNETT, Marlys V.; '73 MS.

BENNETT, Martha C. '60 (See Murchison).

BENNETT, Martha C. '60 (See Murchison).

BENNETT, Mrs. Mattie W.; '76 ASN, r 224 Miller Creek Dr., Montgomery, AL 36117

BENNETT, Michael G.; '78, r 48 T F W Box 2284, APO New York, NY 09179

BENNETT, Mrs. Pamela J. Hartzog; '74 MSEd, r 1107 Martin St., Dothan, AL 36301

BENNETT, Patricia Y. Youngblood (Charles G.), '56 BS, Homemaker; r 1119 Choctaw Tr., Georgetown, KY 40324, 502/863-5589

BENNETT, Rosalyn; '76 BS; Lab Clerk; Jackson Hosp., Pine St., Montgomery AL 36106, 205/832-4863; r. 3801 Quenby Dr., Montgomery, AL 36116, 205/284-0896.
BENNETT, Russell H.; '73.
BENNETT, Theodore B D (Odessa T.); '76 MS; Band Dir.; Washington High School, 30 E. Texar Dr., Pensacola, FL 32503, 904/432-8401; r. 5816 Ringgold Dr., Pensacola, FL 32503, 904/476-8527.
BENNETT, Thomas V. (Judy); '60 BS; Equal Opportunity Specialist; US Dept. of Labor, Employment & Training Adm., 1371 Peachtree St. NE, Atlanta, GA 30309, 404/881-3424; r. 4828 Scotland Dr., Stone Mountain, GA 30088, 404/469-7567.
BENNETT, Mrs. W. R.; '13.
BENNINGFIELD, E. Willie (Judy A.); '77 BS; Supervisory Deputy US Marshall; US Marshals Service, 21459, 282/16-; r. PO Box 299, Tyler, TX 75710.
BENOIT, Arthur J., Jr.; '77 MS; r. Box 1396 404 A 6 Spangedcahley, APO New York, NY 09123.
BENSEN, Mary E.; '30.
BENSINGER, James L. (Margie Deloney); '74 MSEd; Mgr. Instruction Dev.; Bell System Center for Technical Educ., 6200 Rt. 53, Lisle, IL 60532, 312/961-6143; r. 2 Plover Ct., Woodridge, IL 60515, 312/852-3944.
BENSOLE, Travis L.; '78 BSEd.
BENSON, Bertel E..
BENSON, Frances T. Thigpen (Gerald Wayne); '58 BS, '64 MEd Auburn Univ.; Coordinator; Butler Co. Bd. of Educ., Grady, AL 36036, 205/382-2608; r. 111 Overlook Rd., Greenville, AL 36037, 205/382-5059.
BENSON, Gerald W. (Frances Thigpen); '54 BS, '60 MEd Auburn Univ., '75 AA; Principal ESAA Dir..; Butler County Bd. of Educ., Greenville Jr. High, Overlook Rd., Greenville, AL 36037, 205/382-3450; r. 111 Overlook Rd., Greenville, AL 36037, 205/382-5059.
BENSON, Joseph M. (Peggy A.); '67 BS; Operations Supv.; Weatherford/Lamb US. Inc., PO Box 608, Felda, FL 33930, 813/675-1341; r. P O Box One, Felda, FL 33930, 813/675-2969.
BENSON, Mrs. Margaret Edythe S; '72 MSEd.
BENSON, Philip R. (Nancy E.); '69 BS; Genral Mgr.; Industrial Laundry Equip., 3940 Goverment Blvd., Mobile, AL 36609, 205/661-1540; r. 6262 Woodcrest Dr., Mobile, AL 36608, 205/342-6496.
BENSON, Mrs. Rachel Marie H Haibeck (George E.); '73 MS ED; Tchr.; Fargo Bd. of Educ., 2120 S. Nineth St., Fargo, ND 58103; r. 910 S Dr., Fargo, ND 58103, 701/232-5006.
BENSON, Mrs. Sarah E.; '67 BSEd; r. 165 Greenbriar Ave., Ormond Beach, FL 32074, 904/677-8698.
BENSON, Ms. Sarah H. Headley; '67 BS; Sr. Programming Analyst; General Electric Co., Box 2500 Rm. 1160, Daytona Beach, FL 32015, 904/258-2262; r. 165 Greenbriar Ave., Ormond Beach, FL 32074, 904/677-8698.
BENTHALL, Terry J. (Elizabeth Estess); '78 BAS; Meteorological Technician; Nat. Weather Service, Waycross, GA 31501; r. 1507 E. Cherokee Dr., Waycross, GA 31501, 912/285-3674.
BENTLEY, Earl J.; '55; r. McKenzie, AL 36456.
BENTLEY, Gladys G.; '47.
BENTLEY, J. M.; '55; r. 3339 Wilmington Rd., Montgomery, AL 36105.
BENTLEY, Jean '55 (See Raye).
BENTLEY, Lemerle B.; '55; r. McKenzie, AL 36456.
BENTON, Alice M.; '63.
BENTON, Anne W. Woodruff (Terry W.); '77 MS, '75 BS; r. 313 Olon St., Birmingham, AL 35228, 205/925-6309.
BENTON, Bob; '62.
BENTON, Mrs. Debora K.; '77 BS.
BENTON, Ivey L. (Alice); '78 BS; Supv.; Ala. Power Co., Phenix City, AL 36867, 205/298-8761; r. 2702 40 Th St., Phenix City, AL 36867, 205/298-2793.
BENTON, Ms. Jacquelyn C.; '73.
BENTON, Ms. Kate F.; '75 BMED.
BENTON, Kay B. '63 (See Cassady).
BENTON, Louise B.; '56.
BENTON, Marie; '52.
BENTON, Mary B. '42 (See Holton).
BENTON, Mary C.; '53; r. Box 263, DeLeon Springs, FL 32028.
BENTON, Mary M.; '56.
BENTON, Mrs. Mignon B. Bates (Samuel T.); '52 BS; Homemaker; r. 705 Broodwood Dr., Opp, AL 36467, 205/493-3109.
BENTON, Myra C.; '57.
BENTON, Mrs. Roderick E.; '78 MBA.
BENTON, Roderick E.; '78 MBA.
BENTON, Mrs. Sharon; '72 BS.
BENTON, Steven R.; '78 MSEd.
BENTON, Travis G.; '59.
BERDAL, Ms. Charlotte L.; '76 MS; r. c/o Erick L Berdal, Cooperstown, ND 58425.
BERDAN, Richard L.; '74.
BERDEAUX, Harriet D.; '74.
BERDEAUX, James L.; '78 BS.
BEREIT, Richard M.; '76 MS; r. Box 4249, APO New York, NY 09194.
BERG, Patrick B.; '76 MS; Sculptor; Self Employed, 12 Ruxton, Manitou Springs, CO 80829, 303/685-5933; r. c/o William Berg Rt 1 48 Tarpon Rd., East Quogue, NY 11942, 516/728-2189.
BERGER, James J.; '77; r. Tuslog Det 47 Box 522, APO New York, NY 09289.
BERGER, Rabbi. Murray J. (Roberta Schwartz); '72 MS; Rabbi; Temple Shalom, Hillcrest & Alpha Rds., Dallas, TX 75240, 214/661-1810; r. 14032 Hillcrest Rd. F, Dallas, TX 75240, 214/387-1426.
BERGERON, Mrs. Rebecca L. Lee (Lloyd E.); '68 BS; Tchr.; Nathaniel White Middle Sch., Cromwell, CT 06416, 203/635-6061; r. 294 Rt. 81, Killingworth, CT 06417, 203/663-2122.
BERHER, Delores C. Hess; '72; r. 2125 Drexel Rd., Montgomery, AL 36106.
BERNABI, Mrs. Merton F.; '72.
BERNARD, Anthony A.; '74.
BERNARD, Brien J., Osj; '72; r. PO Box 61, Douglas, GA 31533.
BERNARD, Helen M.; '75 BS.
BERNARD, Lt. Col. John F. (Correnne E.); '74 BS, '77 MA Webster College; Lt. Col.; US Air Force, 41 Tactical Airlift Sqdn., Pope AFB, NC 28308, 919/394-4100; r. 26 Globemaster, Pope AFB, NC 28308, 919/497-0289.
BERNINGER, Charles A.; '77; r. 1221 West Mountain Ave., So Williamsport, PA 17701.
BERON, Ayalew T.; '78 BS.
BERREY, Carolyn J.; '75 BSEd; Legal Secy.; Richard S. Gerdes, 1211 H St., Sacramento, CA 95814, 916/448-5691; r. 4705 Crestview Dr., Carmichael, CA 95608, 916/965-4975.
BERRY, Mrs. Anelia J. (Clayton); '70 BPe, '72 MS ED TSU; Tchr.; Pike County Board of Educ., Troy, AL 36081, 205/566-1850; r. 205 White Dr., Troy, AL 36081, 205/566-4391.
BERRY, Carolyn Ann Hancock (Robert M.); '69 BS, '79 MS; Tchr.; Holmes County Sch. Board, 401 McLaughlin Ave., Bonifay, FL 32425, 904/547-2754; r. Box 124, Chipley, FL 32428, 904/638-4320.
BERRY, Charlie M.; '55.
BERRY, Mrs. Clayton; '78 BSEd.
BERRY, Clayton (Anelia J.); '78 BSEd; Ceta Coordinator; Pike County Bd. of Educ., Troy, AL 36081, 205/566-1850; r. 205 White Dr., Troy, AL 36081, 205/566-4391.
BERRY, Donald C. (Anita L.); '79 BS; Training Instructor; Dept. of Army, Fort Rucker, AL 36360; r. Rt 1 Box 87, Newton, AL 36352, 205/692-3840.
BERRY, Ewell E.; '70.
BERRY, Georgia B. '78 (See Currie).
BERRY, Mrs. Hattie L. Lee (Thomas E.); '51 BS; r. 1501 Converse Ave., Fayetteville, NC 28303, 919/488-3567.
BERRY, Herbert Ray, Jr.; '69 BS, '76 MS Univ. of Central Fla.; Underwriter; General Accident Ins. Co., Orlando, FL 32802; r. 2907 Marchfield Ct., Orlando, FL 32809, 305/851-3770.
BERRY, James; '71.
BERRY, John I., Jr. (Shirley J.); '71 BS; Golf Pro.; Santa Rosa Shores C. C., PO Box 817 Hwy. 98 E, Gulf Breeze, FL 32561, 904/932-3955; r. 1174 Harbor Ln., Gulf Breeze, FL 32561, 904/932-2054.
BERRY, Mrs. John K.; '24.
BERRY, Karen T.; '77 MS, '77 MS.
BERRY, Kay L.; '74; r. Box 6802, APO New York, NY 09019.
BERRY, Lilyan K.; '36.
BERRY, Mrs. Lynda C.; '64 BS.
BERRY, Mallory G.; '79 BS.
BERRY, Mrs. Marie J. Reed; '72; r. 3346 Dresden Dr., Montgomery, AL 36111.
BERRY, Martha B. '70 (See Donaldson).

BERRY, Mattie R.; '61.
BERRY, Nancy; '71.
BERRY, Nancy '72 (See Brown).
BERRY, R. Frank (Beverly A.); '69 BS; Dealer/Owner; Mifax-Mobile, 101-801 Exec. Pk. Bldg., Mobile, AL 36606, 205/476-0457; r. 3816 Medford Dr., Mobile, AL 36609, 205/666-1842.
BERRY, Robert L. (Alma P.); '70 BS; Sgt.; Birmingham Police Dpet., 710 N 20th St., Birmingham, AL 35203, 205/254-2000; r. 325 26th St. S W, Birmingham, AL 35211, 205/780-1737.
BERRY, Robert W.; '73.
BERRY, Russell O.; '75 BS; r. 3111 Brentwood Dr., Montgomery, AL 36111, 205/281-2382.
BERRY, Watson C.; '78 MS; r. Box 491C, S.R. Scarlet Hill, Bay Minette, AL 36507.
BERTA, James P. (Eugenia Mills); '73 BS, '78 MS; Tchr.-Admin.; Phenix City Board of Educ., Phenix City, AL 36867, 205/298-3626; r. Rt. 3 Box 140A, Daleville, AL 36322, 205/598-4694.
BERTA, Paula D.; '73.
BESS, Charles R.; '58.
BESS, Deborah K. '75 (See Jones).
BESS, Mrs. Evelyn H. Henderson (James E.); '72 BS, '77 MS; Instructor; MacArthur State Technical College, PO Box 649, Opp, AL 36467, 205/493-3573; r. Rt.1 Box 115C, Kinston, AL 36453, 205/897-6980.
BESS, Rev. Howard E., Jr. (Betty J.); '63 BS, '67 MAT Emory Univ., '76 MRE New Orleans Bapt. Theo.; Pastor New Hope Baptist Church; Teacher Early County High School, Rt. 3 Box 334, Blakely, GA 31723, 912/723-4560; r. Rt 3 Box 334, Blakely, GA 31723, 912/723-4560.
BESSON, Marvin D.; '78 BS.
BETHEA, Ethel M.; '37; Retired; r. 104 Mayo St., Brewton, AL 36426, 205/867-4283.
BETHEA, Kenneth E.; '68.
BETHERTD, Patsy E. '60 (See Caton).
BETHUNE, Kaye B. '76 (See Cutchen).
BETSCH, Keith A.; '77 MS; Pilot; U. S. Air Force, Sixth Military Airlift Sq, McGuire AFB, NJ 08641, 609/724-2070; r. Three Richmond Pl., Willingboro, NJ 08046, 609/871-7088.
BETTIN, Freddy L.; '77 BS.
BETTIS, Mrs. Lucille D. Detrich (Mack S.); '76 MS; Retired; r. 2217 N L St., Pensacola, FL 32501, 904/432-3964.
BETTS, Charles H.; '77 BS; r. P. O. Box 1439, APO New York, NY 09130.
BETTS, Josephine B. '24 (See Heard).
BETTS, Mary B. '74 (See Syfrett).
BETTS, Ronald G.; '77.
BETTS, Walter D.; '71 BS, '78 MBA T.S.U.; Pres.; Avensures, Dothan, AL 36302; r. P O Box 821, Dothan, AL 36302, 205/793-4390.
BEUMER, P. Scott; '78 BS, '79 ME Auburn Univ.; Tchr./Coach; Henry County Bd. of Educ., Abbeville, AL 36310, 205/585-2185; r. Rt 6 Box 176, Dothan, AL 36301, 205/983-4481.
BEVERETT, Mrs. Annie R.; '43 BS, '53 MS Florida State Univ.; r. P O Box 296, Vernon, FL 32462, 904/535-2119.
BEVIS, Mrs. James; '29.
BEWLEY, Cleora D.; r. Box 7, Evergreen, AL 36401, 205/578-1800.
BEYETTE, Ms. Sarah G.; '77 BS.
BIASI, Lt. Col. Charles C. (Marie Beyer); '70 MS; US Air Force; r. 741 Old Jasmine Hill Rd., Wetumpka, AL 36092, 205/567-4718.
BIBBINS, Mrs. Jessie C. Cargill (William J.); '74 MCG; Counselor; Montgomery County Board of Educ., 3488 S. Ct. St., Montgomery, AL 36105, 205/264-8312; r. 2561 Westwood Dr., Montgomery, AL 36108, 205/265-8194.
BIBBINS, Mrs. Mary L. Bruce; '77 MS; r 2569 Westwood Dr., Montgomery, AL 36108.
BIELINSKI, Charles R.; '74 BS.
BIERI, Donald G.; '74 MS; r. 5516 Lessandro, Saginaw, MI 48602.
BIERSACK, Capt. Carl W. (Catherine J.); '78 MS, '78 MS Univ. of Southern Calif.; Installation Club Mgr.; US Army, HQ, Box 381, Fort Monroe, VA 23651, 804/727-3565; r. 349 Chesapeake Ave., Newport News, VA 23607, 804/244-1304.
BIERSACK, Mrs. Catherine J. (Carl W.); '78 MS, '72 MS Univ. of Arkansas; Personnel Officer; U. S. Army, Fort Monroe, VA 23651; r. 349 Chesapeake Ave., Newport News, VA 23607, 804/244-1304.
BIERSACK, Ms. Catherine P.; '78 MS; r 955 Bean St., Mountain Home, AR 72653.
BIGBIE, Justice M. (Joyce Elliott); '77 BS; Owner; Justice Bigbie Realty, 206-1/2 N. Foster St., Dothan, AL 36301, 205/793-9194; r 516 Florence St., Dothan, AL 36301, 205/794-2391.
BIGGER, Mary E. '58 (See Pope).
BIGGER, Mrs. Mary L.; '51
BIGGIO, Daniel L. (Helen); '75 BS, '78 MS; Material Engr.; Hwy Dept. State of Ala., Montgomery, AL 36104; r. Rt. 6 Box 155 Willow Springs Rd., Wetumpka, AL 36092, 205/567-7067
BIGGS, Cheryl A.; '78 BSEd.
BIGGS, Freddie.
BIGGS, Mabel.
BIGGS, Mrs. Margaret Key (Wayne S.); '54 BS, '79 MA Ca. State Univ.; Teacher; Pt. St. Joe Jr. & Sr. High School, Niles Rd., Port St Joe, FL 32456, 904/229-5282; r. PO Box 551, Port St Joe, FL 32456, 904/227-1305.
BIGGS, Mrs. Mary S. Smith; '63 BS; Tchr.; First Methodist Kingergarten, Star Rt. A, Atmore, AL 36502, 205/368-8197; r Box 185, Atmore, AL 36502, 205/577-6545.
BIGGS, Samuel S.; '77; r. HQ USAFE/Lgtv Box 8604, APO New York, NY 09012.
BIGOT, Maria G. '71 (See McWilliams).
BILBRO, Charles R..
BILES, Elverna K.; '76 MSEd.
BILL, Edward D. (Phyllis Ankrom); '78 BS; Retired; r. 5752 Luna Dr., Columbus, GA 31907, 404/563-4402.
BILL, Thoruton C.; '77 MS; r. 2607 Valley Brook Cr, Huntsville, AL 35811, 205/534-3144.
BILLINGHAM, Robert E.; '74.
BILLINGSLEY, Coldon B.
BILLINGSLEY, Gayle B.; '69.
BILLINGSLEY, Joseph C.; '69.
BILLIRAKIS, Steve E.; '73.
BILLOUIN, Frank S.; '77 BS; r. 111 Mem. Pky. NW, Fort Walton Beach, FL 32548.
BILLS, CW3. Allen C. (Brenda G); '78 AAS; Instructor Pilot; US Army, Fort Rucker, AL 36362; r. Hill View Tr. Pk. Rt. 3, Lot 50, Enterprise, AL 36330, 205/347-7753.
BILLS, Walter B.; '74 BS.
BILLY, Alan M.; '79 BS; Juvenile Probation Officer; Central Ala Youth Services, PO Box 132, Evergreen, AL 36401, 205/578-4810; r. 113 Highland Ct., Evergreen, AL 36401, 205/578-1080.
BILLY, Cecile B. '68 (See McNeill).
BIMBO, William J.; '78 BS.
BINGHAM, Bobby J.; '74 BS, '75 MS.
BINGHAM, Charles D. (Jenny H.); '74 MS; Lt. Col. Personnel Officer; U. S. Air Force/Afmpc, Randolph AFB, TX 78148, 512/652-5280; r. 706 Rocklin, San Antonio, TX 78239, 512/657-1443.
BINGHAM, Mrs. Frances H..
BINIEWSKI, Lt. Col. Daniel J. (Kay Krutsinger); '75 MA; Lt. Col.; USAF, Lackland AFB, San Antonio, TX 78236, 671-2032; r 1118 Jack Pine, San Antonio, TX 78232, 512/494-5618.
BINKLEY, Dennis J. (Kathleen R.); '68 BS; Asst. Mgr.; The Travelers Ins. Co. Commerical Lines, 2170 Highland Ave., Birmingham, AL 35202, 205/933-7600; r. 11011 NW 17th Ct., Pembroke Pines, FL 33026.
BINKLEY, Dennis J.; '73 BS.
BINNS, Donald J. (Cornelia); '77 BS; Computor Specialist; US Govt., Gunter AFB, Montgomery, AL 36104, 205/279-1110; r 834 Pine Forest Ct., Wetumpka, AL 36092, 205/567-5777
BINNS, Susan N. Nevels (Allen D.); '70 BS, Service Consultant; Southern Bell, PO Box 511, Columbus, GA 31902, 404/324-5134; r 1422 Elmwood Dr. Apt. 12, Columbus, GA 31906, 404/324-3901
BIONDI, Frank J.; '78 BS; r 110 B Cedar, Eglin AFB, FL 32542
BIRCHFIELD, Penelop B. '71 (See Ousley).
BIRD, Mrs. Charles G.; '76 BAS.
BIRD, Charles G.; '76 BAS.
BIRD, Dorothy B. '42 (See Bazzel).
BIRD, Mrs. Jo Beth Hinson; '77 BSEd; r 520 Sixth Ave., Marianna, FL 32446.
BIRGE, Mrs. Deborah G.; '74 BS, '78 MSEd.
BIRGE, Eugene R.; '78 MS, '78 MS.
BIRGERSON, Alda J. '74 (See Walton).
BIRMINGHAM, Douglas C.; '71
BIRMINGHAM, Rebecca; '71

BIRR, Lt. Col. Thomas G. (Joan S.); '72 MS ED; Chief; Usai Special Operations Sch., Hurlburt Field, FL 32544, 904/884-6843; r. Rt 1 Box 1318, Niceville, FL 32578, 904/897-3335.
BISARD, James E. (June Burdick); '76 BS, '77 MS; Corrections Counselor; State of Alabama; r. 168 Poplar St., Prattville, AL 36067, 205/365-8969.
BISHOP, Charles R. (Beverly Keel); '76 MS, '78 AA, '74 BS Mobile; Tchr.; Baldwin County Board of Education, Rubentsdale High School, Robertsdale, AL 36567, 205/947-4154; r. PO Box 3403, Robertsdale, AL 36567, 205/947-5815.
BISHOP, Debra G. Bland (John W.); '74 BS; Owner; John Bishops Custom Dry Cleaners, 2181 N. Ashley St., Valdosta, GA 31601, 912/242-8758; r. Valdosta, GA 31601, 912/559-6516.
BISHOP, Fred.
BISHOP, Grady B. (Suzi); '79 BS; Corporal; Office of the Sheriff Clay County, Fort Walton Beach, FL 32548, 904/264-6512; r. Rt. 1 Box 400-Z, Starke, FL 32091, 904/533-2330.
BISHOP, Henry J.; '73 BS; r. 31st TAC FTR Wing, Homestead AFB, FL 33030.
BISHOP, Irene; '31.
BISHOP, Isabel C.; '50; r. 20 Circle Dr., DeFuniak Springs, FL 32433.
BISHOP, Sgt. Jack C. (Cecelia B.); '78 BS, '79 MS Bay Minett Campus; Sgt.; Mobile Police Dept., 51 Govt. St., Mobile, AL 36601, 205/342-0511; r. Rt 3 Box 313 M, Mobile, AL 36608, 205/649-4991.
BISHOP, James M.; '73; r. PO Box 281, DeFuniak Springs, FL 32433, 904/892-2890.
BISHOP, James R.; '76 BS; r. 465 County Downs Rd., Montgomery, AL 36109.
BISHOP, Leonard H.; '75 BS.
BISHOP, Michael W. (Diane M.); '69 BS; Mgr.; Gold Kist, Inc., 1102 Smith Ave., Thomasville, GA 31792, 912/228-0222; r. 1279 Emerson Ave., Cairo, GA 31728, 912/377-5970.
BISHOP, William L.; '50 BSEd, '72 MS; Retired; r. PO Box 302 625 North Main St., Enterprise, AL 36330, 205/347-2788.
BISHOP, William N.; '76 MSEd.
BITTER, John (Margarete E.); '74 BA, '75 MS TSU; Public Relations Dir.; Southeast Ala. Health Systems Agency, PO Box 11292, Montgomery, AL 36112, 205/263-4401; r. 3960 Vista Circle, Montgomery, AL 36109, 205/272-4869.
BITTNER, Iris K.; '66.
BITTNER, Kay B. '58 (See Fouts).
BIVENS, Burnice; '78 MS.
BLABE, Larry; '76 MS.
BLACK, Mrs. Barbara F.; '77 BS.
BLACK, Billy R.; '77 BS.
BLACK, Mrs. Danny R.; '78 BS.
BLACK, Danny R.; '78 BS.
BLACK, Deborah J.; '76 ASN.
BLACK, Dorothy B. '55 (See Powell).
BLACK, Mrs. Dorothy S. Stanley (John O.); '70 MS; Tchr.; Capitol Heights Jr. High, 206 Fed. Dr., Montgomery, AL 36107; r. 2732 Baldwin Brook Dr., Montgomery, AL 36116, 205/288-7572.
BLACK, Earnest D. (Modene); '74 MS; Coordinator; Alabama Aviational Technical College, Mobile, AL 36601; r. 14 Lancers Ln., Spanish Fort, AL 36527, 205/626-9257.
BLACK, Edgar A. (Bonnie Watson); '54 BSEd; Crew Leader for Electronics Maintenance; MacMillan Bloedel, Inc., Pine Hill, AL 36769, 205/963-4391; r. 433 Pint St., Camden, AL 36726, 205/682-4694.
BLACK, Edwene; '65.
BLACK, Eunice L.; '26.
BLACK, Jan B. (Ellen Taylor); '72 BS, '76 MEd Auburn Univ.; Tchr.; Butler County Board of Educ., Overlook Rd., Greenville, AL 36037, 205/382-3450; r. Rt 3 Box 371, Georgiana, AL 36033.
BLACK, Ms. Jane W. Watson; '74 BS; Social Worker I; Dept. of Pensions & Security, Mt. Plesant Ave., Monroeville, AL 36460, 205/575-2123; r. 1701 Camellia Dr., Monroeville, AL 36460.
BLACK, Janice B. '63 (See Daves).
BLACK, Mrs. Jill Davis Smith (Noah); '69 BS; Homemaker; r. 216 Clayton St., Brundidge, AL 36010, 205/735-3920.
BLACK, Kenneth A.; '76 BS; r. H Q 15 Abw Dpmum, Hickam AFB, HI 96824.
BLACK, Mrs. Martha Ann Kirk; '70; r. Rt. 5 Box 120, Dothan, AL 36301.
BLACK, Mildred; '54.
BLACK, Mrs. Noah G. (Jill D.); '73 BS; Self Employed; r. 216 Clayton St., Brundidge, AL 36010, 205/735-3920.
BLACK, Noah G. (Jill Smith); '73 BS; Owner & Operator; Black & Sons, Feed, Seed & Pecans, 127 Church St., Brundidge, AL 36010, 205/735-2202; r. 216 Clayton St., Brundidge, AL 36010, 205/735-3920.
BLACK, Oleene B. '62 (See Williams).
BLACK, Rebecca E.; '76 BS.
BLACK, Ronald W.; '75 BS.
BLACK, Mrs. Ronald W.; '75 BS.
BLACK, Ruth S. Smith; '53 BSEd; Retired; r. Box 141, Opp, AL 36467, 205/493-3417.
BLACK, Mrs. Sarah B. Bridges (Paul C.); '72 MASTER; Counselor; Geneva County High Sch., 201 Lily St., Hartford, AL 36344, 205/588-3650; r. 207 W Fulton St., Hartford, AL 36344, 205/588-2682.
BLACK, Ulna B.; '78 BS.
BLACK, Van Q.; '79 BS.
BLACK, Mrs. Verdie W. Whaley (Thomas C.); '49 BS, '60 MS Troy Univ.; Retired; r. P O Boc 1387 St., Dothan, AL 36302.
BLACK, Wallace T.; '75, '27.
BLACK, Mrs. Wallace T.; '75, '27.
BLACK, Walter; '53 BS; Pres.; Henderson-Black Co., Troy, AL 36081; r. Box 728, Troy, AL 36081, 205/566-4269.
BLACK, Wanda H.; '73.
BLACK, William G.; '72.
BLACK, Winnie; '48; r. 125 Little John Ln., Warner Robins, GA 31093.
BLACKBURN, Ray (Brenda E.); '63 BS, '73 MEd Auburn; Montgomery County Board of Education; r. 3148 Covered Bridge Rd., Montgomery, AL 36116.
BLACKEY, Phillip J.; '74 BSEd.
BLACKLIDGE, Edis (Edward); '58 BS; Retired; r. Box 176 Dothan Rd., Abbeville, AL 36310, 205/585-3176.
BLACKMAN, Jamie '70 (See Gardner).
BLACKMON, Ms. Barbara; '77 BSEd.
BLACKMON, Bert D., III; '72 BSEd; r. 1012 McConnel Ave., Bay Minette, AL 36507.
BLACKMON, Charlie W.; '78 BS.
BLACKMON, Daniel W.; '64.
BLACKMON, Dannie R.; '75 BS; Asst. Cashier; Escambia County Bank, PO Box 601, Flomaton, AL 36441, 205/296-5356; r. Rt 3 Box 996, Jay, FL 32565, 904/675-6364.
BLACKMON, Ethel E.; '44 BS; Retired; r. 417 Sanford Ave., Eufaula, AL 36027, 205/687-2309.
BLACKMON, Gail; r. Rt 1, Brundidge, AL 36010.
BLACKMON, Gail B. '73 (See Thompson).
BLACKMON, Mrs. Georgia M. Moore (Hendon); '46 BS; Tchr.; Red Level Sch., Brooklyn Rd., Red Level, AL 36474, 205/469-5121; r. Box 122, Gantt, AL 36038, 205/388-2756.
BLACKMON, Mary E.; '60.
BLACKMON, Nancy C.; '74 BS; r. 4324 Carlyle Way, 279, Mobile, AL 36609.
BLACKMON, O. D., Jr.; '73 BS.
BLACKMON, Robert E.
BLACKMON, Dr. Vera M.; '78 BSEd.
BLACKSHEAR, John M.; '49.
BLACKSHEAR, Dr. Wayman J. (Reba Davidson); '60 BS, '67 JD Birmingham Sch. of Law, '70 LLM Southern Methodist; Sr. Atty.; Chief Counsel Internal Revenue, 1100 Commerce, Dallas, TX 75218, 214/767-1717; r. 10803 Fernald Ave., Dallas, TX 75218, 214/348-0492.
BLACKSTOCK, Cleone Parker (Clarence M.); '51 BS; Retired; r. Box 1397, Kinston, AL 36453, 205/565-3118.
BLACKSTOCK, Ronny A.; '78 BS; Grad. Student Tchr.; Hallie Turner Pvt. School, 316 N. Oates, Dothan, AL 36301, 205/792-2414; r. 217 Plz. Dr., Daleville, AL 36322, 205/598-2987.
BLACKWELL, Albert M.; '76 BS.
BLACKWELL, Bernice M.; '71.
BLACKWELL, Bunny B. '71 (See Munoz).
BLACKWELL, Mrs. Clarice; '34.
BLACKWELL, Cynthia F.; '73 BS, '78 MS Univ. of West Florida; Tchr.; Gulf Breeze Middle Sch., 100 Gulf Breeze Pky., Gulf Breeze, FL 32561, 904/932-2261; r. 800 White Rd., Milton, FL 32570, 904/994-6788.
BLACKWELL, Frances B. '64 (See Neal).
BLACKWELL, Frances L.; '52.

BLACKWELL, Mrs. Gustavus; '37.
BLACKWELL, Mrs. Hilda M. Marchman (John R.); '47 BS, '61 MA Appalachian State Univ.; Retired; r. 235 Cherokee Tr., Pensacola, FL 32506, 904/456-1810.
BLACKWELL, Joe E. (Janita S.); '75 MS; Major; USAF; r. 3834 Santa Monica, Abilene, TX 79605, 915/698-8066.
BLACKWELL, Marshall W.; '73.
BLACKWELL, Perry O.; '57 BS; Sr. Engr.; Thikol Corp., Redstone Arsenal, Huntsville, AL 35804; r. 10021 Westleigh Dr. SE, Huntsville, AL 35803, 205/881-2797.
BLACKWELL, Richard I.; '78 BAS.
BLACKWELL, Mrs. Sandra L. Hill (Dave); '77 BMED; Tchr.; Tallapoosa Acad., Dadeville, AL 36853; r. PO Box 56, Dadeville, AL 36853, 205/825-9829.
BLACKWOOD, Lucille B. '64 (See Motley).
BLAINE, Roderick J. (Emily); '72 BS, '77 MS Xavier Univ.; Asst. Correctional Admin.; Fed. Prision Service, Burlingame, CA 94010; r. 415 Primrose Rd., Burlingame, CA 94010, 415/344-0995.
BLAINKE, Dr. H. Marty, II; '65 BS, '71 EdD Univ. of Ala.; '75 CDE Univ. of Ala.; Professor; Mississippi State Univ., Drawer AC, Mississippt State, MS 39762, 601/325-2185; r. 119 North Montgomery St., Starkville, MS 39759, 601/323-6048
BLAIR, Billy D.; '76 BS, '77 MS.
BLAIR, Carolyn B.; '69; r. 103 Salter St., Evergreen, AL 36401.
BLAIR, Deborah M.; '73; r. Rt 4 Heath Tr Ct., Enterprise, AL 36330.
BLAIR, Dorothy H.; '67.
BLAIR, Mrs. Elaine E. England (Curtis H.); '73 BA; Homemaker; r. 111 Forest Terr., Troy, AL 36081, 205/566-0834.
BLAIR, Mrs. Elaine G. Griffin (William P.); '74 BS; Secy.; r. PO Box 182, Clayton, AL 36016, 205/775-8597.
BLAIR, James R., Jr.; '77 BSEd.
BLAIR, John D.; '73.
BLAIR, Leonard G.; '67.
BLAIR, Loutrell P.; '61; r. 536 Sir Arthur Ct., Apopka, FL 32703.
BLAIR, Lucille S.; '73.
BLAIR, Margaret B. '69 (See Hataway).
BLAIR, Mrs. Marjorie W. Wilson (William C.); '77 BSEd, '79 MS; Teacher; Cross Roads Elem. Sch., Owens Cross Roads, AL 35763; r. PO Box 275, Stapleton, AL 36578, 205/937-3369.
BLAIR, Mrs. Martha S.; '65.
BLAIR, Mary L.; '68 BS, '75 MS.
BLAIR, Mrs. Mary L.; '68 BS, '75 MS.
BLAIR, Mrs. Nettie M. Morrison; '43 BS; Retired; r. P O Box 214, Clayton, AL 36016, 205/775-8339.
BLAIR, Pamela B. '76 (See Gwin).
BLAIR, Thomas E., Jr. (Karen Locklar); '77 BS; Tchr./Coach; Escambia County Board of Education Flomaton Middle Sch., Flomaton, AL 36441, 205/867-3465; r. 702 Lovelace, Brewton, AL 36426, 205/867-2515.
BLAIR, Thomas W.; '75 BS.
BLAIR, Mrs. W. P.; '12.
BLAIR, William P. (Elaine); '76 BS; Acct.; Dept of Mental Health; r. Box 182, Clayton, AL 36016, 205/775-8597.
BLAKE, Barbara '74 (See Jones).
BLAKE, Charlotte T.; '70.
BLAKE, Connie B.; '72.
BLAKE, John E.; '74.
BLAKE, Mrs. Judith S.; '75 MSEd.
BLAKE, Julius O.; '74.
BLAKE, Peggy L.; '77 BS, '79 MS; Dental Asst.; U S Air Force, USAF Regn Hosp Maxwell/Sgd, Maxwell AFB, AL 36112, 205/293-7821; r. 3444 Fountain Circle, Montgomery, AL 36116, 205/281-0274.
BLAKE, William F.; '75 MS; r. 2710 Fawn Dr., Augusta, GA 30905.
BLAKEMORE, Gary W.; '78 MSEd.
BLAKENEY, Mrs. Sarah R.; '78 MS.
BLAKEY, Janie C. '71 (See Holloway).
BLALOCK, Dan; '65, '75 MSEd.
BLALOCK, Mrs. Dan; '65, '75 MSEd.
BLALOCK, Mrs. Earnestine M.; '64, '79 MSEd.
BLALOCK, John R. (Marsha); '80 BS; Captain; Army, Cakmakli, Turkey; r. Rt 3 Box 102, Enterprise, AL 36330, 205/347-3846.
BLALOCK, Mary M.; '72; r. 28 Briarhill Ct., Ozark, AL 36360.
BLALOCK, Melanie J.; '62.
BLALOCK, Sharon L.; '74 BS; Tchr.; Abbeville High Sch., PO Box 196, Abbeville, AL 36310, 205/585-2065; r. 201-1/2 S. Dosvell, Abbeville, AL 36310, 205/585-5228.
BLAN, Sharon L., '74
BLAND, Debra G. '74 (See Bishop).
BLAND, John; '61
BLAND, Mrs. Joyce A.; '65 BS
BLAND, Mrs. Nettie J. Baker (Charles W.); '25, '35 BS Auburn Univ., '57 MED Auburn; Retired; r Rt. 3, Box 607, Dunnellon, FL 32630, 904/489-4490.
BLANKENSHIP, Annie; '71
BLANKENSHIP, Dean B.; '49; Supt; Nassau Co School, Fernandina Beach, FL 32034; r Supt Nassau Co School, Fernandina Beach, FL 32034, 904/261-0158.
BLANKENSHIP, Dinah K. Bass (Bruce W.); '75 BA; Tchr.; Dothan High School, S. Oates St., Dothan, AL 36301, 205/794-0441; r 1714 Keating Rd., Dothan, AL 36303, 205/793-2584.
BLANKENSHIP, James; '58.
BLANKENSHIP, Kennith; '59 BS.
BLANKENSHIP, Myrtle '58 (See Hall).
BLANKENSHIP, Perry, Jr.; '66.
BLANKENSHIP, Ray; '77 BS.
BLANTENO, James S. (Sylvia M.); '76 BS, '77 BS, Aero Maintence; 222D Avn Bn., Fort Wainwright, AK 99703; r. H H C 222 D, Fort Wainwright, AK 99703.
BLANTON, Harold H. (Beulah Gibson); '49 BS, '54 MA Univ of Fla.; Section Head Admin.; Florida Dept. of Educ., 516 Knott Bldg., Tallahassee, FL 32301, 904/488-4488; r. 1100 Terr. St., Tallahassee, FL 32303, 904/224-1794.
BLANTON, Jo A.; '56.
BLASZKOWSKI, Bronislaus R.; '77.
BLEDSOE, Gerie B. (Penny Moore); '64 BA, '72 PhD Fla. State Univ.; Dir. of Collective Bargaining & Assoc. Secy.; American Assn. of Univ. Prof., One Dupont Circle, Washington, DC 20036, 202/466-8050; r. 9315 Coronado Terr., Fairfax, VA 22030, 703/591-0181.
BLEDSOE, Michael B. (Becky Smith); '69 BSEd; Tchr.; Conecuh County Bd. of Educ. Lyeffton High School, Evergreen, AL 36401, 205/578-2800; r. Rt C Box 122A, Evergreen, AL 36401, 205/578-3723.
BLEDSOE, Tommy B.
BLESSING, Leland B. (Bethany J.); '70 BS, '73 MS Fla A&M Univ.; Principal Builder, Agent; r. #4 Justamere Ln., Dade City, FL 33525, 904/567-1601.
BLEVINS, Joseph H.; '73 BS; State of Ala.; r. 107 Abney Dr., Prattville, AL 36067, 205/365-7655.
BLEVINS, Theresa B.; '72 BS.
BLISSETT, Patricia G.; '70.
BLIZZARD, Ray D. (Denise); '78 BAS; Teachnical Sales Engr.; Oxford Chemicals, Atlanta, GA 30301; r. 106 Henry St., Warner Robins, GA 31093, 404/327-8458.
BLOCKER, Beverly Lind Sey (William E.); '77 BS; Teacher; r. 1216 Hill St., Jacksonville, AR 72076, 505/982-5754.
BLOCKER, James R. (Marsha T.); '73 BS; Supv Fiscal Accounts; Veterans Admin., 474 S. Ct. St., Montgomery, AL 36104, 205/832-7181; r. 235 Happy Hollow Dr., Montgomery, AL 36109, 205/272-8038.
BLOCKER, William E.; '76 BS.
BLOMBERG, Howard M., III; '79 BS.
BLOOMER, Daniel L. (Linda); '76 MS; Captain; USAF, England; r. Rattlesden, Sflk, England.
BLOUNT, Carol A.; '73.
BLOUNT, Charles F.; '72
BLOUNT, Mrs. J.
BLOUNT, Martha J.; '71.
BLOUNT, Mrs. Teresa G. Napier (Bobby G.); '78 BA, Owner & Dir.; Dothan Sch. of Music, 706 W. Adams St., Dothan, AL 36301, 205/794-0802; r 709 Canterbury Dr., Dothan, AL 36303, 205/794-0802
BLOUNT, Mrs. Virginia B. (James); '73 MS, '77 EDSP; Curriculum Coordinator; Jackson County School Board Grand Ridge School, PO Box 208, Grand Ridge, FL 32442, 904/592-5161; r P O Box 56, Grand Ridge, FL 32442, 904/592-8177.
BLOXOM, Paul S. (Daine); '78 MS; Installer; Aluminun Screen Co., Columbus, GA 31908; r P O Box 67, Fortson, GA 31808, 404/323-1273
BLUCERT, Jack (Cleo A.); '73 EdS, BA; Specialist; State Dept. of Educ., 111 Coliseum Blvd., Montgomery, AL 36109, 205/832-5810; r. 32 Tecumseh Dr., Montgomery, AL 36117, 205/279-7996
BLUDSWORTH, Joe; '73.

BLUDSWORTH, Mrs. Nancy C. Campbell (John B.); '77 ASN; Registered Nurse; Jacksons Hosp., 1235 Forest Ave., Montgomery, AL 36104, 205/832-4000; r. 306 Ross Rd., Wetumpka, AL 36092, 205/567-8112.
BLUE, Harry G., Jr.; '74; r. P S C 4 Box 17013, APO San Francisco, CA 96274.
BLUE, Mrs. Mary W.; '27.
BLUME, Betty C. Sanders (C. Robert); '66 BS; Pt Clerk, Tchr.; Goldsmith Store; r. 1500 Freedom Ln., Fort Collins, CO 80526, 303/482-1790.
BLUMENTRITT, Mrs. Rebecca; '64 BS.
BOAN, Agnes M.; '59 BS; r. 314 West College St., Troy, AL 36081.
BOAN, Evon C. Clary (T. Dean); '62 BS; Tchr.; Baker High Sch., Baker, FL 32531, 904/537-4111; r. 157 Gillis Dr., Crestview, FL 32536, 904/682-6970.
BOAN, Kenneth L. (Paula Huff); '63 BS; General Agent; General American Life Insurance Co., 2971 Flowers Rd. S Ste. 208, Atlanta, GA 30341, 404/455-0904; r. 5853 Fulton Circle, Norcross, GA 30093, 404/921-0871.
BOAN, Michael V.; '77 MS; r. 2938 Susan Dr., Montgomery, AL 36116.
BOAN, T. Dean (Evon Clary); '64 BS; Acct.; r. 157 Gillis Dr., Crestview, FL 32536, 904/682-6970.
BOATFIELD, Gloria V. '72 (See Trott).
BOATNER, Charles W.; '78 BS; Production Scheduliast; J. R. Smith, Montgomery, AL 36104; r. 4132 Carmichael Rd., Montgomery, AL 36106, 205/279-7967.
BOATNER, Mrs. Laura G. Hubbard; '21; r. Rt. 1, Troy, AL 36081.
BOATNER, Paula B. '71 (See Roses).
BOATRIGHT, Mrs. Mary McCorkle; '77 MS; r. 3509 Highland Ave., Hueytown, AL 35020.
BOATRIGHT, Mrs. Sharon L. Lovelady (Donald W.); '76 BSEd; Tchr.; Rutledge Sch., Midfield, AL 35228, 205/923-2262; r. PO Box 7819, Midfield, AL 35228, 205/424-2015.
BOAZMAN, Mary E. '46 (See Rowe).
BODAY, Kenneth F. (Carol A.); '76 MS; Pilot; Rhode Island Air Nat. Guard; r. 9 Redwood Dr., Cumberland, RI 02864, 401/724-1559.
BODENHAMER, Mrs. Brenda T. Taylor (George); '75 BS; Medical Technologist; University Hospitals, Birmingham, AL 35203; r. 2042A Montreat Pkwy., Birmingham, AL 35216, 205/979-5094.
BODENHAMER, David L.; '71.
BODENHAMER, George R. (Brenda); '75 BSEd; Sales Rep.; Bart Starr Lincoln Mercury, Birmingham, AL 35203; r. 2042A Montreat Pky., Birmingham, AL 35216, 205/979-5094.
BODENHAMER, Kenneth D.; '74 AA; r. Quarters 73, Cheyenne, WY 82001.
BODIE, Terry E. (Linda Hudson); '70 BS; Investigator Supv. for Child Support Enforcement; Health & Rehab. Services State of Florida, 160 Governmental Complex, Pensacola, FL 32501, 904/436-8192; r. Rt. 8 Bx 335F, Milton, FL 32570, 904/994-4508.
BODIFORD, Charlie E.; '77 BS.
BODIFORD, Gary N. (Sandra Brookhouser); '77 ASN; RN; Baptist Med. Center, Montgomery, AL 36104; r. 4028-C Amesbury Dr., Montgomery, AL 36116, 205/288-4548.
BODIFORD, Johnny R.; '72.
BODIFORD, Teran; '74 ASN.
BODINE, Charles B.; '75 BS, '76 MS.
BODINE, Phillip E.; '75 BS.
BOELE, Richard C.; '72; r. 7120 Mc Adam, Pensacola, FL 32504.
BOESCH, Susan B. '77 (See Lockwood).
BOGARD, Lt. Col. C. R. "Roger" (Mary E.); '74 BS, '79 MBA Golden Gate Univ.; Commander; TAC-USAF, 4545 Fmtms-Cc, Langley AFB, VA 23665, 804/764-3262; r. 4 Compass Circle, Hampton, VA 23669, 804/851-4561.
BOGARDUS, Daria R. Ryland (Thomas B.); '73 BS, '77 MS; Retired; r. 2605 Rebecca Dr., Springfield, OH 45503, 513/399-4277.
BOGARDUS, T.B. (Daria Ryland); '78 MBA; Vice Pres.; Banning & Pickett, Inc., Columbus, OH 43215; r. 2605 Rebecca Dr., Springfield, OH 45503, 513/399-4277.
BOGARDUS, Thomas B. (Daria R.); '78 MBA; Vice President & Director of Construction; Banning & Pickett, Inc., Columbus, OH 43215, 614/888-2400; r. 2605 Rebecca Dr., Springfield, OH 45503, 513/399-4277.
BOGGS, Charles W.; '77 BS; r. 215 Loma Rd., Charleston, WV 25314.
BOGHICH, Marc F.; '75 BSEd; r. 1101 E Jackson, Pensacola, FL 32501, 904/433-5106.
BOGLE, Syble B. '77 (See Grimes).
BOHANNON, Hiram S., Jr. (Marian D.); '78 MA, '78 MSEd; Tchr.; Pace Elem. Sch., 401 Pace Rd., Milton, FL 32570, 904/994-5343; r. 207 Pecan St., Milton, FL 32570, 904/623-5727.
BOHANNON, Mrs. Patricia Moates; '56 BS; Tchr.; Martinez Elem. School; r. 243 Maywood Dr., Martinez, GA 30907, 404/863-8257.
BOHANNON, Roy L.; '55; r. 243 Maywood Dr., Martinez, GA 30907.
BOHANNON, Mrs. Roy L.; '55; r. 243 Maywood Dr., Martinez, GA 30907.
BOHANNON, Roy Lee "Larry" (Patricia Moates); '54 BS; Claims Adjustor; Underwriters Adj. Co., Atlanta, GA 30301; r. 243 Maywood Dr., Martinez, GA 30907, 404/863-8257.
BOHL, David E., Sr.; '75 BS.
BOHLERT, Alan J.; '71.
BOHLERT, Mrs. Alan J.; '71.
BOHLERT, Mrs. Carol A M; '70.
BOHN, Lynda J.; '74.
BOHNHOFF, Jo A.; '75 BS.
BOICE, Mrs. Myron C.; '74 MS; r. 8509 Winding Tr. Ln, Pensacola, FL 32504, 904/478-0469.
BOICE, Myron C.; '74 MS; Counselor; Fla. State Employment Svc., Pensacola, FL 32501; r. 8509 Winding Tr. Ln, Pensacola, FL 32504, 904/478-0469.
BOISCLAIR, Michael F.; '70 BS; r. 14 E. Taylor St., Savannah, GA 31401.
BOLAN, Linda Gale '77 (See Butler).
BOLCAR, Ms. Blinn S. Stewart (Andrew S.); '75 MS; Student; Univ. of Texas, San Antonio, TX 78205; r. 533 Geneseo Rd., San Antonio, TX 78209, 512/824-5016.
BOLDEN, Robert A.; '76 BS.
BOLEN, Glenn E. (Billie J.); '78 BS, '79 MS; Real Estate; Self Employed; r. Rt. 2 Box 164L2, Bay Minette, AL 36507.
BOLENDER, Patricia; '63.
BOLES, Mrs. Beverly D.; '75 AA.
BOLES, John R.; '63.
BOLES, Jon R.; '64.
BOLEY, Kenneth O.; '74.
BOLIN, Glenda L. '64 (See Dews).
BOLIN, Jimmy D.; '67.
BOLLENBACH, Frank S.; '76 BAS; r. U S N F Box 8, FPO New York, NY 09597.
BOLLING, Edward E.; '60 BSEd, '75 MSEd; Transportation Consultant; State Dept. of Educ., Montgomery, AL 36104; r. PO Box 9025, Prattville, AL 36067, 205/365-4320.
BOLLINGER, George E. (Sue); '78 MS; r. Apt. 15 1900 Union St., Clearwater, FL 33515, 813/736-4079.
BOLLOCK, Joel L.; '77 BS.
BOLT, John R. (Diana); '69 BS, '73 MS Univ. of South Fla.; Training Instructor; General Telephone & Telegraph Co., Tampa, FL 33602; r. 8647 Lake Isle Dr. Apt 206, Tampa, FL 33617, 813/988-6972.
BOLTON, Mrs. Anna M. Carrera (Harold); '78 AA; r. 101 Country Club Manor, Prattville, AL 36067, 205/365-2155.
BOLTON, Donald R., Sr.; '77 BS.
BOLTON, Mrs. Velna G.; '51.
BOMAN, Carol '73 (See Stevens).
BOMAR, Charles E.; '72.
BONANNI, Peter A. (Bella Marie); '74 MS; Sr. Systems Analyst; Systems Dev. Corp., Box 157, Fort Monroe, VA 23651, 804/727-2083; r. 302 Rapidan Rd., Hampton, VA 23669, 804/851-6139.
BOND, Harvey A.; '73 BS; The Clayton High School, Andalusia, AL 36420; r. 105 Third Ave., Andalusia, AL 36420, 205/222-5346.
BOND, James D.; '58, '76 MSEd; r. 2653 Arlldowne Dr., Tucker, GA 30084, 404/938-3316.
BOND, Jimmy H. (Joy G); '55 BSEd; Owner; Bond Texaco Service, 1975 Clairmont Rd., Decatur, GA 30033, 404/636-5737; r. 2653 Arldowne Dr., Tucker, GA 30084, 404/938-3316.
BOND, Mrs. Joy G. Gillispie (Jimmy H.); '58 BS; r. 2653 Arldowne Dr., Tucker, GA 30084, 404/938-3316.
BOND, King, Jr.; '69 BS.
BOND, Mrs. King, Jr.; '69 BS.
BOND, Leighton M. (Louise Deroaca); '51 BS, '68 MS Univ. of South Ms.; Training Specialist; Keeleser Air Force Base, Biloxi, MS 39530; r. 2320 Carcor Dr., Gulfport, MS 39501, 601/896-7898.

BOND, Mrs. Mary A. Smith (Ronald A.); '77 BS; Secy., Civil Service Commission, Eglin Air Force Base, Fort Walton Beach, FL 32548; r. 603 Cambridge Ave., Fort Walton Beach, FL 32548, 904/242-6396.
BOND, Myrtle V.; '49.
BOND, Reginald B.; '78 BAS; 2Lt.; US Air Force; r 1218 Varnado St., Franklinton, LA 70438.
BOND, Ruby Ann '59 (See Williams).
BOND, Mrs. Sharlene R. Roney (Rex); '67 BS; r. 122 Haag Dr., Warner Robins, GA 31093, 912/923-8417.
BOND, Mrs. Sue C.; '67 BSEd; r. Naval Post Grad. School, Monterey, CA 93940.
BONDS, Michael T.; '76 BSEd.
BONDURANT, Jean R.; '77 BS.
BONE, Barney D.; '66.
BONE, Travis E. (Ramona); '71 BS; Parts Clerk; Cobelantz Gmc Trucks, 3140 Haynesville Rd., Montgomery, AL 36104; r. Rt 4 Box 455, Prattville, AL 36067, 205/365-8281.
BONEN, George.
BONGERS, Betty M.; '71.
BONNEAU, Hazel; '61.
BONNER, Joan C. Burt (Gene); '73 BS; Commercial Teacher; Reeltown High Sch., Rt. 1, Notasulga, AL 36866, 205/257-3784; r. Rt. 4, Box 50-B, Tallassee, AL 36078.
BONNER, Mrs. Patricia G. Gilmore (Bobby G.); '65 BS, '73 MEd Univ. of West Ga.; Tchr.; Escambia County High Sch., 1215 S. Presley St., Atmore, AL 36502, 205/368-9181; r. Rt. 4 Box 141, Atmore, AL 36502, 205/368-3556.
BONNER, Richard A. "Rick"; '77 BS; Supv. of Layout Work; Hudson-Thompson Inc., Selma Hwy., Montgomery, AL 36104, 205/288-6250; r. 1883 Galena Ave., Montgomery, AL 36106, 205/834-6424.
BONNER, Col. William T., Jr. (Pamela J.); '71 BS, '75 MPA Auburn Univ.; Deputy Chief of Staff; USAF, Shaw AFB, Sumter, SC 29152, 803/668-2250; r. 130 Chappell St., Sumter, SC 29150.
BONNEY, Laurie B. '79 (See Culbreth).
BOOKER, Annette B. '59 (See Wells).
BOOKER, Mrs. Betty D.; '68 BSEd.
BOOKER, Mrs. Gladys S.; '76 MS.
BOOKER, Lawrence J.; '70.
BOOKER, Oscar R., Jr.; r. 4 Basics Corp. 2723-7Tch Ave.S. Birmingham, AL 35233, 205/967-1381.
BOOKER, Paulette B.; '72.
BOOKER, Mrs. Willard C.; '65 BS.
BOOKER, Willard C. (Betty Dees); '65 BS; Evening Coordinator; Reid State Tech. Coll., Evergreen, AL 36401, 205/578-1313; r. Rt. 1, Castleberry, AL 36432, 205/248-2945.
BOOKER, William T.; '70.
BOONE, Lorraine F.; '74.
BOONE, Oliver C.; '79 CMED; Grad. Student; r. 527 S Brundidge St., Troy, AL 36081, 205/566-3387.
BOONE, Mrs. Rhoda F. Solomon (Robert); '74 BS; Owner; Bud'n'Blossoms Nursury, Dothan, AL 36303, 794-5768; r. 106 Kane Rd., Headland, AL 36345, 205/693-2722.
BOONE, Rhoda S.; '74.
BOONE, Robert V. (Rhoda); '72 BS; Owner; Bud 'N Blossoms Nursery, Dothan, AL 36303, 205/794-5768; r. 106 Kane Rd., Headland, AL 36345, 205/693-2722.
BOONE, Robert V., Jr.; '74.
BOONE, Steve.
BOONE, William G. (Lina Jordan); '64 BS, '66 MA Univ. of Ala.; Staff Programmer; Intl. Business Machines, 150 Sparkman Dr., Huntsville, AL 35805; r. 1212 Oster Dr. NW, Huntsville, AL 35805.
BOONE, Woodrow W. (Luvere); '37 Cert., '42 BS Jacksonville State, '48 MA Univ. of Ala.; Retired; r. Box 424, Temple, GA 30179, 404/562-3308.
BOOTH, Barabara S.; '72.
BOOTH, Denella; '33.
BOOTH, Gerald M.; '71 BS; Pres.; Curriculum Research, Inc., 612 S Panama St. PO Box 7367, Montgomery, AL 36107, 205/264-3775; r. 3002 Brevard Ave., Montgomery, AL 36109.
BOOTH, Geraldine G.; '57.
BOOTH, Mrs. Mamie; '04.
BOOTH, Mrs. Sarah B. Baldwin; '36; Retired; r Rt. 72, Shorter, AL 36075, 205/727-1324.
BOOTHE, Alan C. (Anne S.); '73 BS, '75 MS; Assoc. Dir of Finance; TSU, Univ. Ave., Troy, AL 36081, 205/566-3000; r. 218 Woodland Cr, Troy, AL 36081, 205/566-5742.
BOOTHE, Betty M.
BOOTHE, Charles O.; '71 BS; r 5415 Brookview Dr., Columbus, GA 31907, 404/561-3669.
BOOTHE, David P.
BOOTHE, Drexel E.; '72.
BOOTHE, John R. (Betty M.); '63 BS, '78 MSEd; r 604 Country Club Rd., Troy, AL 36081, 205/566-5165.
BOOTHE, Mrs. John R.; '63, '78 MSEd.
BOOTHE, Pamela S. '75 (See Cosby).
BOOTHE, Sherlon A.; '71.
BOOTHE, Mrs. Susan G.; '77 BSEd.
BOOTHE, Tommy M.; '69.
BOOZER, Gregory R. (Sharon Higgins); '77 BS, Technical Asst. To the Plant Manager; West Point Pepperell Lanett Mill Box 36, Lanett, AL 36863, 205/756-7111; r. 2605 Savage Dr., Phenix City, AL 36867, 205/576-3500.
BOOZER, Jack L. (Mary L.); '64 BS; Tchr.; Volusia County Sch. System, Daytona Beach, FL 32015; r. 39 Cumberland Ave., Ormond Beach, FL 32074, 904/672-5483.
BOOZER, Mrs. Mary L. Loflin (Jack L.); '64 BSEd; Tchr.; Volusia Co. Sch. System, Daytona Bch, FL 32015; r. 39 Cumberland Ave., Ormond Beach, FL 32074, 904/672-5483.
BORCHIK, Albert S., Jr. (Sally W.); '73 BS, '75 MS; Retired; r 31 Pebble Beach Dr., Shalimar, FL 32579, 904/651-2435.
BORGSTEDE, Charles A.; '75 AAS.
BORLAND, Joseph A., Jr. (Dianne W.); '77 BS; System Analyst; South Central Bell; r. 1226 Eighth Ave. SW, Alabaster, AL 35007, 205/484-3583.
BORLAND, Joseph H.; '59.
BORLAND, Nancy B. '58 (See Haisten).
BORLAND, Norma Jeanne B '72 (See Spivey).
BOROM, Benjamin F. (Hazel G.); '36 BS; Retired; r. Box 432, Fairhope, AL 36532, 205/928-8273.
BOROUGHS, Nancy L. Merriwether (Bert R.); '67 BS; r Perdue Hill, AL 36470, 205/575-3611.
BOROUGHS, Thomas R.; '70.
BORZYCH, Maj. Conrad A. (Connie Booras); '76 MS; Pilot; USAF, George AFB, CA 92392; r. 13133 Iroquois Rd., Apple Valley, CA 92307, 714/247-7413.
BOSARGE, Vincent; '52.
BOSS, Herman J. (Marijane A.); '76 MS, BS Rut; Safety & Workmens Camp Bd.; Jay McDormot Co., 366-8111; r. 2221 Litchwood Ln., Harvey, LA 70058, 504/340-1315.
BOSSI, Lt. Col. Karl R.; '75 MS; Lt. Col.; USAF, Kirtland AFB, Albuquerque, NM 87101; r. PO Box 751, Sandia Park, NM 87047, 505/281-1467.
BOSSOM, John, Jr. (Jewell R.); '77 BS; Chief; US Ofc. of Personnel Management, 4685 Log Cabin Dr., Macon, GA 31204, 912/744-2039; r. 130 Quail Run Dr., Warner Robins, GA 31093, 912/953-3055.
BOSTIC, Mrs. Betty R. Reid (Joel E.); '74 BS, '76 MS; Clinical Adminstrator; West Alabama Mental Health Center, PO Box 166 Hale County Act. Bldg., Greensboro, AL 36744, 205/624-3462; r. 705 Edgewood St., Brewton, AL 36426, 205/867-3366.
BOSTIC, Joel E. (Betty R.); '54 BS; Shipping Checker; Container Corp. of America, Hwy. 31S., Brewton, AL 36426, 205/867-3621; r 705 Edgewood, Brewton, AL 36426, 205/867-3366.
BOSTIC, Joel E. (Betty Reid); '54 BS, '80 MS; Shipping Supv.; Container Corp. of America, Brewton, AL 36426, 205/867-3621; r 705 Edgewood, Brewton, AL 36426, 205/867-3366.
BOSTICK, Peter E.; '77 AS; r. 295th AVN Co.(ASH), APO New York, NY 09028.
BOSTOCK, Patricia A.; 1898.
BOSWELL, Agnes M.
BOSWELL, Andrew W. (Wyfong); '75 MSEd, '78 AA; Tchr.; Elmore County Bd. of Educ., Wetumpka, AL 36092, r 205 W McLean Rd., Hope Hull, AL 36043, 205/288-6264.
BOSWELL, Ann M.; '66.
BOSWELL, Mrs. Annette H. Harris (Paul); '49 BS, '52 MA George Peabody Coll.; Tchr.; Bay County Board Public Instruction, 203 North, East Ave., Panama City, FL 32401; r 711 East Pierson Dr. Lynn Haven, FL 32444, 904/265-2341.
BOSWELL, Barbara J.; '65.
BOSWELL, Mrs. Dorothy C. Yeargan (Sammy D.); '77 BME; Piano Instructor & Homemaker; r 102 Thomas Circle, Troy, AL 36081, 205/566-3937.
BOSWELL, Gladys '48 (See Jones).

BOSWELL, James H., Jr.; '66.
BOSWELL, James W., Jr. (Linda Witherington); '60 BS; Vice Pres.-Sales; Lou Ana Foods Inc., PO Box 591, Opelousas, LA 70570, 318/948-6561; r. 716 Brentwood Blvd., Lafayette, LA 70503, 318/984-7645.
BOSWELL, Mrs. John; '31.
BOSWELL, Johnnie L. (Gladys R.); '72 BAE; Asst. Mgr.; T. G. & Y., 103 Mcghee St., Evergreen, AL 36401, 205/578-1224; r. Box 235, Monroeville, AL 36460, 205/743-3719.
BOSWELL, Mary Linda Witherington (James W.); '61 BS; Homemaker; r. 716 Brentwood Blvd., Lafayette, LA 70503, 318/984-7645.
BOSWELL, Mrs. Paul; '49.
BOSWELL, Paul (Annette Harris); '49 BS, '52 MA G. Peabody College; Principal; Bay County Board Public Instruction, 2010 West 12th St., Panama City, FL 32401, 904/763-2252; r. 711 East Pierson Dr., Lynn Haven, FL 32444, 904/265-2341.
BOSWELL, Paul (Annette H.); '49 BS, '52 MA George Peabody Coll.; Principal; Oakland Perree Elem. Sch.; r. 711 E. Pierson Dr., Lynn Haven, FL 32444, 904/265-2341.
BOSWELL, Robert L.; '74.
BOSWELL, Roy Wayne; '71 BSEd, '74 MSEd, '77 EDS; Special Educ. Coordinator; Butler Co. Bd. of Educ., PO Box 160 Ft. Dale Circle, Greenville, AL 36037, 205/382-2665; r. 124 Grant St., Greenville, AL 36037, 205/382-5002.
BOSWELL, Winifred E. '36 (See Jones).
BOTT, John C. (Kathy Hicklin); '61 BS, '69 MFA Univ. of Nc; Asst. Prof.; Colby-Sawyer Coll., New London, NH 03257, 603/526-2010; r. Box 164, West Springfield, NH 03284, 603/763-5156.
BOTTOMS, Cheryl B. '77 (See Crutchfield).
BOTTOMS, David H. (Betty M.); '74 BS; Post Master; City of Opp, Opp, AL 36467; r. 701 Brookwood Dr., Opp, AL 36467, 205/493-3669.
BOTTOMS, Mrs. Janice J.; '62 BSEd; r. 17 NW Ave. B, Belle Glade, FL 33430, 305/267-9536.
BOTTOMS, Mrs. Patricia J. Jones (John); '61 BS; Tchr.; Waldon County Board of Educ.; r. Rt. 2 Box 202, DeFuniak Springs, FL 32433, 904/834-2253.
BOTTOMS, Ruth '49 (See Barefield).
BOTTOMS, Virginia '75 (See Calvin).
BOTTORFF, Waren A.; '78 BS.
BOTTS, Mrs. Betty Holmes; '64 BS, '71 MS; Tchr.; Pike County Bd. of Educ. Pike County High School, South Main St., Brundidge, AL 36010, 205/735-5038; r. Rt. 4, Box 288, Troy, AL 36081, 205/735-3848.
BOTTS, Clarence B.; '29.
BOTTS, Sam, III; '72 BSEd.
BOTTS, Verna M. (Benjamin C.); '44 BS; Retired; r. 806 Willow St., Troy, AL 36081, 205/566-3227.
BOUCHILLON, Boyd; r. Sylacauga, AL 35150, 205/245-6574.
BOULDIN, Mrs. Blanche T. Talmadge; '24, '43 BS Univ. of Alabama; r. 1009 Melrose Pl., Homewood, AL 35209, 205/879-5276.
BOUNDS, Mrs. Alexis B. Buckley (Richard G.); '77 MS, '65 BS Southern Univ. Miss.; Guidance Counselor; Shalimar Elementary School, Shalimar, FL 32579; r. 109 Sotir St., Fort Walton Beach, FL 32548, 904/242-4594.
BOUNDS, Roland H., Jr.; r. 516 Choctaw Ave., Thomasville, AL 36784.
BOURFF, Paul W.; '78 BS.
BOURNE, Henry E.; '66.
BOURNE, Thomas R.; '65.
BOUTWELL, Betty B. '57 (See Flowers).
BOUTWELL, Danny E.; '73.
BOUTWELL, Estelene B. '61 (See Helms).
BOUTWELL, Frances N.; '49.
BOUTWELL, Haughtie G.; '50.
BOUTWELL, I. I.; '58; r. 214 Pinehurst Dr., Enterprise, AL 36330.
BOUTWELL, Jackson G.; '71.
BOUTWELL, James L. (Evelyn); '49 BS, '75 MS Univ. of West Fla.; Tchr.; Bay County School System, Panama City, FL 32401; r. 1209 Emory Dr., Panama City, FL 32401, 904/763-5570.
BOUTWELL, Joseph P. (Donna J.); '70 BS, '80 MS; Asst. Exec. Dir.; South Central Alabama Regl. Housing Authority, Troy, AL 36081; r. 506 Country Club Rd., Troy, AL 36081, 205/566-1975.
BOUTWELL, Martha L. Lowry (Bob A.); '63 BS, '73 MA Univ. of West Fla.; Guidance Counselor; Jay High Sch., 700 S. Alabama St., Jay, FL 32565, 904/675-4507; r. Box 338, Jay, FL 32565, 904/675-6483.
BOUTWELL, Mary B. '66 (See Grant).
BOUTWELL, Ronald W.; '74.
BOUTWELL, Sue D.; '73.
BOUTWELL, Walter C.; '77 BS; r. Rt. 4 Lot 10 Southland, Troy, AL 36081.
BOUTWELL, William H. (Connie Etheridge); '63 BS, '73 MBA Florida Atlantic Univ.; Sr. Contract Administrator; Pratt & Whitney Aircraft, PO Box 2691, West Palm Beach, FL 33402, 305/840-4761; r. 515 E. Redwood Dr., Lake Park, FL 33403, 305/844-8016.
BOVIS, John E. (Mary); '65 BS, '70 MA Univ. of South Fla.; Dir. of Voc. Educ.; Selma City Sch. Bd., Selma, AL 36701; r. 107 Oakcrest Dr., Marion, AL 36756, 205/683-9576.
BOVIS, Mrs. Mary V. (John); '65 BS, '78 MS Univ. of Ala.; Tchr.; Francis Marion High Sch., Marion, AL 36756; r. 1008 Washington St., Marion, AL 36756, 205/683-9576.
BOWDEN, Bessie J.; '42.
BOWDEN, Betty L.; '71.
BOWDEN, Carolyn; '67.
BOWDEN, Ms. Daphnae T.; '78 BSEd; r. 102 Peachtree St., Kinston, AL 36453.
BOWDEN, Mrs. Ellie; '46.
BOWDEN, Hildreth A.; '61, '75 MSEd.
BOWDEN, John N.; '49.
BOWDEN, Judy C.; '70.
BOWDEN, Karen H. Hughes (Jimmy); '73 BS; Special Educ. Tchr.; College St. Elem., Enterprise, AL 36330, 205/347-6190; r. Rt. 1 Box 35-A, New Brockton, AL 36351, 205/347-4483.
BOWDEN, Ms. Lois P.; '11 BPED; Retired; r. 1005 S. Ala Ave., Monroeville, AL 36460, 205/743-2096.
BOWDEN, Lucille; '29.
BOWDEN, Rhonda H. Hatcher (Bill F.); '76 BS; Teacher; Coffee County Bd. of Educ., PO Drawer D, Elba, AL 36323, 205/894-2350; r. Rt-1 Box 230, Enterprise, AL 36330, 205/347-7217.
BOWDEN, Robert L.; '67.
BOWDEN, Rodger K.; '73 MEd; Voc. Dir.; Coffee Co. Sch. Systems; r. Box 5, Kinston, AL 36453, 205/565-3192.
BOWDEN, Ronald J.; '71.
BOWDEN, Sally B. '70 (See Lancaster).
BOWDEN, Sidney L.; '57; r. 238 Country Club, Greenville, AL 36037, 205/382-8306.
BOWDIN, Max S.; '76 MS.
BOWDOIN, Emily H. (Harold A.); '71 MA; Tchr.; Trinity Presbyterian School, Montgomery, AL 36104; r. 2188 Woodley Rd., Montgomery, AL 36111, 205/269-4647.
BOWDOIN, Gloria J.; '78 BS.
BOWDOIN, Jane C. (Samuel T.); '42 BS; 6 SW St.; r. 6 SW St., Samson, AL 36477, 205/898-7493.
BOWDOIN, Janice B. '71 (See Whitehurst).
BOWDOIN, Ruth S.; '31.
BOWDOIN, Samuel T. (Jane); '56 BS; Retired; r. 6 SW St., Samson, AL 36477, 205/898-7493.
BOWEN, Clarence, Jr. (Marian M.); '77 BAS; Dir. Data Processing; Chattahoochee Valley Comm. College, 2602 Savage Dr., Phenix City, AL 36867; r. 4675 Farley Dr., Columbus, GA 31907.
BOWEN, D. Larod; '75 BS; Part Owner-Mgr.; David's Clothing for Men, Inc., 114 W. Cherry St., Jesup, GA 31545, 912/427-3133; r. 175 Persimmon St., Jesup, GA 31545, 912/427-3843.
BOWEN, Eric A.; '69.
BOWEN, George R. (Vivian E.); '77 BS, '78 MS; Dir. External Correction Services; State of Ala., Dept. of Corrections, PO Box 306, Elba, AL 36323, 205/567-4305; r. PO Box 306, Elba, AL 36323, 205/567-4304.
BOWEN, Joseph A., Jr.; '77 BS.
BOWEN, Mrs. Millicent C.; '75 BSEd.
BOWEN, Paul; '77; r. Box 2281, APO New York, NY 09057.
BOWEN, Peggy B. '76 (See Horn).
BOWEN, Mrs. Peytie P.; '77 BS.
BOWEN, Stanley R. (Joy); '73 BS; Owner; Panola Lucky Dollar, Panola, AL 35477, 205/537-4555; r. Rt 1, Lapine, AL 36046, 205/537-4555.
BOWEN, Sylvia A.; '78 BSEd.
BOWEN, Teresa H. Hight (Elwyn R.); '78 MS; Tchr.; Tallassee City School System, 502 Barnett Blvd., Tallassee, AL 36078, 205/283-2187; r. PO Box 176, Tallassee, AL 36078, 205/283-6904.

BOWER, Ms. Evelyn S. Sullivan (Martin D.); '76 MSEd; Instructor; Carver State Technical Coll., 414 Stanton St., Mobile, AL 36617, 205/471-2388; r. 2402 Sans Souci Dr., Mobile, AL 36605, 205/478-5116.
BOWER, Larry E.; '73; r. PO Box 152, New Washington, IN 47162.
BOWER, Noel R.; '63.
BOWERMASTER, Jon P.; '70 MS, '80 PhD Univ. of Ill.; Instructional Design; School of Clinical Med., Urbana, IL 61801, 217/333-9284; r. 1404 Mayfair Rd., Champaign, IL 61820, 217/359-0765.
BOWERS, Donald H.; '76 BS.
BOWERS, Ellen '74 (See Murphy).
BOWERS, Emma F. Frank (Robert L.); '68 MA; Principal; Jemison High School, Jemison, AL 35085; r. Box 1187, Clanton, AL 35045, 205/755-1160.
BOWERS, Faye S.; '60.
BOWERS, Garry W.; '71.
BOWERS, Rev. James B. (Betty S.); '62 BS, '69 MA Univ. of Ala., '72 AA Univ. of Ala.; Tchr.; Talladega High Sch.; r. Rt. 2 Box 283-A, Attalla, AL 35954, 205/538-7155.
BOWERS, Ms. Janice E.; '72; r. 7 Edgewood Dr., Newnan, GA 30264.
BOWERS, Johnnie D.; '79 BS.
BOWERS, Mrs. Karen D.; '78 MSEd.
BOWERS, Marcia B. '72 (See Plaster).
BOWERS, Martha J.; '65.
BOWERS, Robert W.; '76 BS, '77 BS.
BOWERS, Roy J.; '76 BS.
BOWERS, Mrs. Susan K. Rankin (William T.); '78 MSEd; Learning Disability Teacher; Widefield Dist. 3 Sch. System, Security, CO 80911; r. 6962 Blackhawk Pl., Colorado Spgs, CO 80919, 303/593-0655.
BOWERS, Velta B. '77 (See Wesson).
BOWERS, William T M (Susan K.); '76 MS; Major; US Airforce, Colorado Springs, CO 80901; r. 6962 Blackhawk Pl., Colorado Spgs, CO 80919, 303/593-0655.
BOWERS, Mrs. William T M; '76 MS; r. 6962 Blackhawk Pl., Colorado Spgs, CO 80919, 303/593-0655.
BOWLES, James; '73.
BOWLES, Ms. Rebecca D.; '76 BA, ASN; Registered Nurse; St. Margaret's Hosp., 309 S. Ripley St., Montgomery, AL 36116, 205/269-8000; r. 5128 Jack Pine Dr., Montgomery, AL 36116, 205/284-2724.
BOWLIN, James E. (Phoebe Gregory); '59 BS; Appraiser; Bowlin Furniture Service, 936 Franklin Ave., New Orleans, LA 70117, 504/945-3558; r. Rt. 2, Box 323, Bonifay, FL 32425, 904/547-4143.
BOWLIN, Mrs. Phoebe G. Gregory (James E.); '59 BA; Court Reporter; Bowlin Tri-State; r. Rt. 2, Boc 323, Bonifay, FL 32425, 904/547-4143.
BOWLIN, Phoebe G. Gregory (James E.); '59 BA; Registered Court Reporter; Free Lance Work, 936 Franklin Ave., New Orleans, LA 70117, 504/945-3558; r. Rt. 2 Box 323, Bonifay, FL 32425, 904/547-4143.
BOWLING, Mrs. William J.; '21.
BOWLSBY, Sandra K. '74 (See Doering).
BOWMAN, Billie H.; '70.
BOWMAN, Bobby P. (Ruth Burdeaux); '62 BS; Account Mgr.; NCR Corp., 201 Gunn Rd., Montgomery, AL 36117, 205/277-3260; r. 59 Ireland Ave., Montgomery, AL 36108, 205/262-8055.
BOWMAN, Clarence S.; '69.
BOWMAN, Deborah J.; '74.
BOWMAN, Karen E.; '68.
BOWMAN, Lt. Col. Laddie F.; '71 MSEd, '71 MS; Commander-Radar Station; U. S. Air Force, Shemya, AK; r. 10603 Orchard St., Fairfax, VA 22030, 703/273-0490.
BOWRON, Mrs. Rhonda K.; '74 BSEd, '78 MSEd.
BOX, John W.; '74 BS.
BOYCE, John D. (Joyce A.); '74 BS, '75 MS; Instructor; Fed. Aviation Admin., FAS Aeronautical Ctr., Oklahoma City, OK 73125, 405/686-4251; r. 11908 Ashford Dr., Yukon, OK 73099, 405/373-1371.
BOYD, Mrs. Addie Bryan (George D.); '45 BS; Retired; r. 108 Orchard Dr., Eufaula, AL 36027, 205/687-4441.
BOYD, Mrs. Amy Jo Hall (Morris H.); '64 BS; Tchr.; South Montgomery County Academy, PO Box 10, Grady, AL 36036, 205/562-3235; r. Rt. 1 Box 394-B, Montgomery, AL 36105, 205/281-6472.
BOYD, Ms. Bessie; '14.
BOYD, Bobbie L. '53 (See Lubker).
BOYD, Charles N.; '68.
BOYD, David H.; '73.
BOYD, Delores; '76 BSEd.
BOYD, Mrs. G. D.; '23.
BOYD, Gail B. '72 (See Cooper).
BOYD, Harrell B.; '65.
BOYD, Harriette B.; '74.
BOYD, Hattie; '31.
BOYD, Jack N.
BOYD, James R.; '74 BS; Sh-1; US Navy, Orlando, FL 32802; r. 22 Douglas Ave., Opp, AL 36467, 205/493-4622.
BOYD, James W.; '78 BAS.
BOYD, Janette W.; '67.
BOYD, Janice B. '78 (See Shore).
BOYD, Kathy R.; '68.
BOYD, Lucille K. (G. Robert); '63 MS; Retired; r. 1611 Traveller Rd., Lexington, KY 40504, 606/277-9192.
BOYD, Maezelle W.; '36 TEACHCERT.; Retired; r. Rt. 2 Box 141, Clayton, AL 36016, 205/775-3797.
BOYD, Martha; '59; r. Rt 1, Clopton, AL 36317.
BOYD, Mrs. Mary G.; '50.
BOYD, Pamela E. '78 (See Thornton).
BOYD, Robert E. (Martha L.); '61 BS; Examiner of Public Accounts; State of Alabama, Luverne, AL 36049; r. Rt. 3 Bx 140, Luverne, AL 36049, 205/335-6658.
BOYD, 2nd. Lt. Vinston; '76 BS; US Army, West Germany; r. 815 12th Ave., Lanett, AL 36863, 205/644-3297.
BOYD, Webster H.; '56.
BOYD, William J. (Barbara Kendrick); '65 BS; Tchr./Coach; Phenix City Bd. of Educ. South Girard Sch., 624 S. Fountain Rd., Phenix City, AL 36867, 205/298-2527; r. 404 S. Jackson St., Opp, AL 36467, 205/493-3102.
BOYEMAN, R. G.
BOYER, 2nd. Lt. Kathleen (Clyde L.); '76 BS; Ate Officer; US Army, Fort Rucker, AL 36362; r. 603 Morgan Ln., Enterprise, AL 36330, 205/347-4849.
BOYER, Larry W.; '78 BA; r. 4910 Pk. Towne Way Apt. 77, Montgomery, AL 36116.
BOYETT, Alan W. (Teri L.); '76 BS; Systems Programmer; Singer Co.-Link Div., 2222 Bay Area Blvd., Houston, TX 77062, 713/488-5510; r. 1844 Capri Ln., Seabrook, TX 77586, 713/474-3357.
BOYETT, Floy B. '53 (See Milton).
BOYETT, Mrs. Lynn B. Bates (Wayne L.); '77 BS; Tchr.; Bay Minette Elem. Sch., Bay Minette, AL 36507; r. 404 Thomley Ave., Bay Minette, AL 36507, 205/937-5907.
BOYETT, Terri L. Williams (Alan W.); '77 BS; Systems Programmer; Singer Co., 2222 Bay Area Blvd., Houston, TX 77058; r. 1844 Capri Ln., Seabrook, TX 77586, 713/474-3357.
BOYETTE, James E., Jr.; MS.
BOYETTE, Opal W.; '54.
BOYETTE, Vesta C.; '53.
BOYKIN, Bertha R. Rhynies (Samuel F.); '72 BS; Tchr.; Bark City Board of Educ., Forrest St., Ozark, AL 36360, 205/774-4915; r. 513 Simmon Ave., Ozark, AL 36360, 205/774-4838.
BOYKIN, Cathy; '76 BSEd.
BOYKIN, Janice B. '78 (See Turner).
BOYKIN, Mary B. '73 (See Bullard).
BOYKIN, Rita J.; '51 BS; Retired; r. 1305 Escambia Ave., Brewton, AL 36426, 205/867-4444.
BOYKIN, Ronald R. (Penelope S.); '78 BA, Captain, US Army, Dept. of Academic Training, Fort Rucker, AL 36362, 205/255-6702; r. 2080 Casewell Dr., Pensacola, FL 32504, 205/347-6758.
BOYLE, Charlotte Y.; '76 MSEd.
BOYLES, David M.; '75 BS, '78 MPA Auburn Univ., Lt., USAF; r. 510 Lurene Dr., Montgomery, AL 36109, 205/279-8222.
BOYLES, Sandra B. '75 (See Gaines).
BOYNTON, Mrs. Sabra H.; '78 BS.
BOZEMAN, Donald L.; '61; r. 103 W. Conecuh St., Union Springs, AL 36089.
BOZEMAN, Ginger K. Hassell (Paul A.); '74 BS; Homemaker; r. Rt. 6 Box 197, Andalusia, AL 36420, 205/388-2567.
BOZEMAN, Judy B. '72 (See Manning).
BOZEMAN, Mrs. Kathy M., Jr. (Max); '75 BSEd; r. Rt. 2 Box 198A, Elba, AL 36323, 205/897-2938.
BOZEMAN, Mrs. Kathy M.; '76 BSN; r. Rt. 2 Box 198A, Elba, AL 36323, 205/897-2938.

BOZEMAN, Katie B.; '71 BS, '78 MS; Fed. Corrections Officer; Eglin Fed. Prison Camp, Eglin AFB, Fort Walton Beach, FL 32548, 904/882-8521; r. PO Box 2392, Fort Walton Beach, FL 32548, 904/862-1427.
BOZEMAN, Louise F. (Weldon L.); '71 BS, '75 MS; Tchr.; Elba City Schools, Troy Hwy., Elba, AL 36323, 205/897-2814; r. Rt 1, Elba, AL 36323, 205/897-6626.
BOZEMAN, Martha B. '71 (See Jungwirth).
BOZEMAN, Max, Jr.; '75 BSEd.
BOZEMAN, Ms. Moneree T.; '78 BS; Inspector Generals Ofc., Montgomery, AL 36104; r. 1 Rotary St., Montgomery, AL 36110, 205/263-9298.
BOZONE, Ms. Cornelia A.; '76 BSEd.
BRABHAM, Mrs. Agnes G. Green (Frank O.); '67 BS; Teacher; Banks Jr. High School, Banks, AL 36005, 205/243-5514; r. Rt. 5, Box 191, Troy, AL 36081, 205/474-3388.
BRABHAM, Danabel L.; '51.
BRABHAM, Eva G.; '41; r. Capitol Hts. Elem. School, Montgomery, AL 36107.
BRABHAM, Robert C.; '50.
BRACEWELL, Harriet D.; '49.
BRACEWELL, Martha B. '70 (See Jones).
BRACEWELL, Mrs. Maryjoyce Ellis (Glenn H.); '54 BSEd; Partner; Town Square, 100 N. Three Notch St., Troy, AL 36081, 205/566-4501; r. 810 Univ. Ave., Troy, AL 36081, 205/566-0647.
BRACKIN, Barry B.; '73 BS; Self Employed; r. Rt. 1 Box 200, Uniontown, AL 36786, 205/628-4501.
BRACKIN, Ms. Deborah M.; '75 BS.
BRACKIN, Early G.; r. P O Box 132, Marianna, FL 32446.
BRACKIN, Early G., Sr. (Barbara); '51 BS, '73 MS Troy; Band Dir.; Marianna Middle Sch., Dsb Hwy., Marianna, FL 32446; r. P O Box 132, Marianna, FL 32446, 904/482-7445.
BRACKIN, Franklin D.; '78 BS.
BRACKIN, Gloria F.; '71.
BRACKIN, James W.; '71.
BRACKIN, Jerry K. (Theresa A.); '67 BS; Sales Rep.; R. T. French Co., One Mustard St., Rochester, NY 14609; r. 1709 Denton Rd., Dothan, AL 36301, 205/792-0561.
BRACKIN, Mrs. Jo Ann Durden; '78 BSEd; r. 100 Nancy Ross Dr., Eufaula, AL 36027.
BRACKIN, Mrs. Joann D. Dunden (James D.); '77 BSEd; Tchr.; Eufaula County Sch. System; r. 100 Nancy Ross Dr., Eufaula, AL 36027, 205/687-2849.
BRACKIN, Julian B., Jr.; '72.
BRACKIN, Mrs. Karen C.; '78 BS.
BRACKIN, Kenneth W. (Linda Wages); '74 BS; Switching Service Supv. Administration; General Telephone Co. of the Southeast, 206 West Troy, Dothan, AL 36303, 205/794-6511; r. Rt. 11 Box 124, Dothan, AL 36301, 205/793-4303.
BRACKIN, T. Ray (Margaret Miller); '77 BSEd; Tchr.; D. A. Smith Middle Ozark City School Bd., Andrews St., Ozark, AL 36360, 205/774-4913; r. 806 Pine Ave., Ozark, AL 36360, 205/774-6947.
BRACKINS, Leon A. (Sherry); '78 BS; Mgr. of Printing Dept.; United Fed. Saving & Loan Association, 444 North Oates St., Dothan, AL 36303, 205/793-3322; r. PO Box 128, Midland City, AL 36350, 205/983-4854.
BRADEN, Jane; '69.
BRADEN, Jane; '72 BS; Tchr.; Butler County Bd. of Educ.; r. 208 N. Chestnut St., Greenville, AL 36037, 205/382-6042.
BRADFIELD, Cedric A.; '76 AA, '77 BS; r. 5750 Erne Ave., B, Ewa Beach, HI 96706.
BRADFORD, Ann K. '70 (See Linch).
BRADFORD, Mrs. Dorothy White (Reuben G.); '48 BS; Occupational Specialist; Leon County Sch., Tallahassee, FL 32301; r. 2928 Tipperary Ct., Tallahassee, FL 32308, 904/893-4535.
BRADFORD, Emma J.; '71.
BRADFORD, Emma J. '78 (See Sorrells).
BRADFORD, Jackie.
BRADFORD, R. Geff (Dorothy White); '49 BS, '62 MS Fla. State Univ.; Band Dir./Coordinator; Leon County School System, Tallahassee, FL 32301; r. 2928 Tipperay Ct., Tallahassee, FL 32303, 904/893-4535.
BRADFORD, R. R.; '49; r. 2928 Tipperay Ct., Tallahassee, FL 32303.
BRADFORD, Sandra M.; '70.
BRADFORD, William B. (Jackie); '70 BS, '76 MS; Tchr.; Alexie Acad., Louisville, AL 36048; r. 411 Kirkland St., Abbeville, AL 36310, 205/585-5179.
BRADFORD, William C. (Jimmie Strickland); '56 BS; Deputy Dir. Data Systems Laboratory; Nat. Aeronautics & Space Administration, Marshall Space Flight Center, Huntsville, AL 35812, 205/453-3723; r. 11313 Mountaincrest Dr., Huntsville, AL 35803, 205/881-0621.
BRADLEY, Mrs. Bessie D.; '78 MS; r. 213 N Cotton St., Andalusia, AL 36420.
BRADLEY, Brenda P.; '75 BSEd.
BRADLEY, Cecil E.; '46; r. Box 795, Shalimar, FL 32579.
BRADLEY, Cecil Edgar, Jr. "Ed" (Elaine Hoffman); '66 BS, '79 MEd Univ. of North Florida; Asst. Princial; Clay County School Board Lakeside Elem., 2752 Moody Rd., Orange Park, FL 32073, 904/264-5963; r. 5442 Forrest Dr., Oakwood, Orange Park, FL 32073, 904/264-7795.
BRADLEY, Charles M.; '78 BS.
BRADLEY, Daniel J.; '75 BS.
BRADLEY, Deborah J.; '75 BME, '77 MS; Asst. Dir. of Bands; Valdosta High Sch., 3101 North Forrest, Valdosta, GA 31601, 912/244-2242; r. Rt. 3 Box 327, Crestview, FL 32536, 904/244-7784.
BRADLEY, Mrs. Doris C.; '78 MS; Dept. Chmn.; Chactawhatchee High Sch., Fort Myers Beach, FL 33931; r. 1109 Beachview Dr., Fort Walton Beach, FL 32548, 904/242-1259.
BRADLEY, Edward L.; '75 MS.
BRADLEY, Mrs. Elaine H. Hoffman (Cecil E., Jr.); '66 BS, '79 MEd Univ. of North Fla.; Asst. Principal; Clay Co. Sch. Bd. W. E. Cherry Elem., 420 Edson Dr., Orange Park, FL 32073, 904/264-6191; r. 5442 Forrest Dr. Oakwood, Orange Park, FL 32073, 904/264-7795.
BRADLEY, Eunice H. Harrington (W. R.); '40 BS; Tchr.; Elmore County Bd. of Educ., Wetumpka, AL 36092; r. Rt 1 Box 175, Wetumpka, AL 36092, 205/567-6878.
BRADLEY, Lawton Kelly (Norman J.); '74 BS; Coordinator Substance Abuse; Patrick Henry Drug & Alcohol Council, PO Box 731, Rocky Mount, VA 24151, 703/483-7220; r. Rt. 6, Box 340B, Rocky Mount, VA 24151, 703/483-7588.
BRADLEY, Mary E.; '37.
BRADLEY, Ronald; '70; r. 3893 Strathmore Dr. Apt. 3-302, Montgomery, AL 36116.
BRADLEY, Ruth C.; '52.
BRADLEY, Mrs. Sara N.; '78 BSEd.
BRADLEY, William B.; '78 BAS.
BRADSHAW, Cecil (Betty J.); '77 BS; Procurment Asst.; Civil Service, Fort Rucker, AL 36362; r. Rt. 2, Box 344-E, Enterprise, AL 36330, 205/347-5483.
BRADSHAW, Colbert J.; '79 MSEd; Tchr.; Bay County Sch. Bd., 640 S. Hwy. 22-A, Panama City, FL 32401, 904/785-8011; r. 116 N. Hwy. 22-A, Apt. 5, Panama City, FL 32401, 904/769-0937.
BRADSHAW, George D.; '74 BS.
BRADSHAW, James E. (Judith Steverson); '79 BS; Owner & Pres.; Bradshaw Brothers; r. Rt 2 Box 57, Bonifay, FL 32425, 904/263-3523.
BRADSHAW, James M., Jr.; '70; r. 2749 Sumter Ave., Montgomery, AL 36109.
BRADSHAW, Jerry W.; '78 MS.
BRADSHAW, John D. (Judy A.); '79 BA; Pilot; American Airlines, O'Hare Airport, Chicago, IL 60607, 312/686-4232; r. 280 Main St., Glen Ellyn, IL 60137, 312/858-6127.
BRADSHAW, Mrs. Judy J. Steverson (James E.); '74 BS, '78 Cert.; Teacher; Hillcrest School, 701 East Pennlylvania Ave., Bonifay, FL 32425, 904/547-3568; r. Rt. 2, Box 57, Bonifay, FL 32425, 904/263-3523.
BRADSHAW, Priscilla.
BRADSHAW, Rosa '77 (See Caudle).
BRADSHER, Debra J.; '76 BS; Supv. of Acct. Dept.; The Gulf Agency, Inc., PO Box 17216, Montgomery, AL 36117, 205/277-6018; r. 2041 Merrilyn Dr., Montgomery, AL 36111, 205/834-6236.
BRADSHER, James V.; '76 BS, '78 MBA; Asst. Dir. of Fin. Aid; TSU, Troy, AL 36081, 205/566-3000; r. 121 A Montgomery St., Troy, AL 36081, 205/566-7845.
BRADY, Mrs. Janice M.; '76 BSEd.
BRADY, Mary A.; '74.
BRADY, Mrs. Rheba C.; '70 BSEd.
BRAGAN, Billy L.; '75 BS.
BRAGG, Anita B. '62 (See Whitman).
BRAGG, Kathy T. Thomas (Steve); '74 BS, '76 MS; Tchr.; Enterprise City Sch., PO Box 1274, Enterprise, AL 36330, 205/347-3535; r. Rt. 1 Box 147B1, Jack, AL 36346, 205/897-5115.

BRAGG, Merle T. (J. D.); '52 BS; Tchr.; Elba City Bd. of Educ.; r. Rt. 1, Jack, AL 36346, 205/897-6433.
BRAGG, Ralph M. (Rebecca C.); '76 BS, '78 MS, '79 AA; Tchr. & Asst. Principal; Pike County Board of Educ., Rt. 2, Troy, AL 36081, 205/566-0509; r. Rt 1 Box 10, Jack, AL 36346, 205/897-2596.
BRAGG, Rebecca Ann B '70 (See Drummond).
BRAGG, Sam M. (Vivian Faulk); '48 BS, '53 MSEd Florida State Univ., '55 EDSP Florida State Univ.; School Principal; Escambia County School Board, 1310 North 12th Ave., Pensacola, FL 32503, 904/432-8384; r. 415 N. 72nd Ave., Pensacola, FL 32506, 904/455-0477.
BRAGG, Walter L. (Lien T.); '74 BS, '75 MBA TSU, '77 MS Univ. of Southern Cal.; Dev. Mgr.; Prudential Ins., 6060 St. Albans St. Ste. 107, One S Exec. Pk., Charlotte, NC 28287, 704/554-1151; r. 5011 Crooked Oak Ln., Charlotte, NC 28211, 704/365-0616.
BRAKE, Bonnie B. '52 (See Syfrett).
BRAMMER, Margaret M.; '72 BS; Welfare Supv.; Henry County Dept. of Pensions& Security, North Doswell St., Abbeville, AL 36310, 205/585-2616; r. Rt. 2 Box 175, Headland, AL 36345, 205/588-2539.
BRANCH, Brenda B. '72 (See Hundley).
BRANCH, Mrs. Brenda C. Rose (James); '77 MS ED; Tchr.; West Pensacola Elem. Sch., 801 N 49th Ave., Pensacola, FL 32506; r. 7724 Pontiac Dr., Pensacola, FL 32506, 904/455-2042.
BRANCH, Ms. Lisa R.; '77 BS; USAF, 2 CS/SYUS, Lowry AFB, CO 80230; r. 13193 Spica Dr., Littleton, CO 80124, 303/336-6134.
BRAND, Mrs. Becky C. Brock (Harvey C.); '69 BS; Teacher; Enterprise Board of Education, Enterprise, AL 36330; r. 203 Willow Dr., Enterprise, AL 36330, 205/347-7321.
BRAND, Carol Rhoda; '79 BS; Reporter; Opp News, PO Box 409 Covington Ave., Opp, AL 36467, 205/493-3595; r. Rt. 6 Box 149, Andalusia, AL 36420, 205/222-1789.
BRAND, Harvey C.; '69 BS; Sales Rep.; Delta Fastener Co. of New Orleans, Dothan, AL 36303; r. 203 Willow Dr., Enterprise, AL 36330.
BRAND, Randall M. (Laverness Guy); '75 BS, '78 MBS; Instructor; West Point High Sch., 1109 Aveneu E, West Point, GA 31833, 404/645-2269; r. Rt. 1, Dozier, AL 36028, 205/222-1789.
BRAND, Randall M. (Laverness G.); '75 BS, '78 BS; Instructor; West Point High Sch., 1109 Ave. East, West Point, GA 31833, 404/645-2269; r. 402 South First Ave., Lanett, AL 36863, 205/642-8141.
BRAND, Virada Hornsby (Marvin); '71 BS; Tchr.; Covington County Board of Education, Rt. 6, Andalusia, AL 36420, 205/222-2511; r. Rt 6 Box 149, Andalusia, AL 36420, 205/222-1789.
BRANDENBURG, Sgt. Karl J. (Ann J.); '78 BAS; Infantry Test Project Officer.; U. S. Army, Fort Benning, GA 31905; r. 1331 Winifred Ln., Columbus, GA 31907, 404/563-6827.
BRANDT, Larry J.; '74.
BRANIN, Lewis; '78 MS.
BRANNAN, Mrs. Ester T.; '78 BS.
BRANNAN, Robert E., Jr. (Esther N.); '68 BS, '73 MA; Retired; r. 113 Club Dr., Stockbridge, GA 30281, 404/474-8969.
BRANNING, Margaret C.; '77 MS; r. 1232 Stow Ave. Apt 445, Pensacola, FL 32503.
BRANNON, Cathy S.; '76 BSEd.
BRANNON, Charles E.; '78 MS; Museum Dir.; Tumbling Waters Museum of Flags, 131 S. Perry St., Montgomery, AL 36104, 205/262-5335; r. 4643 Va. Loop Rd., Montgomery, AL 36116, 205/284-0944.
BRANNON, Clarence H., Jr. (Patricia Sanford); '72 AA, '79 BS Auburn Univ.; Investigator; Montgomery Police Dept., Ripley St., Montgomery, AL 36104, 205/832-4400; r. 3555 Carter Hill Rd., 207 G, Montgomery, AL 36111, 205/284-2684.
BRANNON, Connie M.; '77 MS.
BRANNON, Mrs. Dale N.; '78 BSEd.
BRANNON, Debbie; '74.
BRANNON, Dewey A., Jr.; '77 BS.
BRANNON, Mrs. Elizabeth A. Capps (Gene); '61 BS; Tchr.; Geneva County High School, Hartford, AL 36344, 205/588-2943; r. 503 Lily St., Hartford, AL 36344, 205/588-3359.
BRANNON, Freddie K.; '69 BSEd.
BRANNON, Freida C.; '74.
BRANNON, Mrs. Gene; '60 BS, '70 MSEd.
BRANNON, Gene (Elizabeth A.); '60 BS, '70 MS TSU-Ft. Rucker; Dir. Fin. Aid; Wallace State Community Coll., Dothan, AL 36303, 205/983-3521; r. 503 Lily St., Hartford, AL 36344, 205/588-3359.
BRANNON, Judy C.; '71.
BRANNON, Margo H.; '76 BSEd.
BRANNON, Marilyn B. '73 (See Sanders).
BRANNON, Ms. Mary J.; '78 AB; Unemployed; r. 205 7th Ave., Hartford, AL 36344.
BRANNON, Mary L.; '51.
BRANNON, Robert E., Jr.; '73; r. Box 693 Club Dr., Stockbridge, GA 30281.
BRANNON, Rose Marie '73 (See Trapp).
BRANNON, Rosemarie '73 (See Trapp).
BRANNON, Rev. Dr. T. Leo (Martha Gauntt); '56 BS, '59 MDiv Emory Univ., '79 DMIN Emory Univ.; Pastor; Ashland Place United MethodistChurch, Wisteria at Old Shell Rd., Mobile, AL 36607, 205/478-6356; r. 513 Wacker Ln., Mobile, AL 36608, 205/344-2353.
BRANNON, Thomas E.; '60.
BRANSON, Kenneth F.; '71.
BRANTLEY, Ms. Annie L.; '75 BSEd, '77 MSEd.
BRANTLEY, Barry (Carolyn Andress); '74 BS; Tchr.; Pike County Board of Educ., Church St., Troy, AL 36081, 205/566-1850; r. 305 Jane Rd., Troy, AL 36081, 205/566-5916.
BRANTLEY, Bettye; '34.
BRANTLEY, C. R.; '66.
BRANTLEY, Mrs. Carolyn A. Andress (Barry A.); '69 BS; Tchr.; Crenshaw County Board of Educ., County Ct. House, Luverne, AL 36049, 205/335-3291; r. 305 Jane Rd., Troy, AL 36081, 205/566-5916.
BRANTLEY, Dorothy B. '47 (See Jackson).
BRANTLEY, Ms. Jacqueline; '69 BS; Social Worker I; Pike County Dept. of Pension &Security, Church St., Troy, AL 36081, 205/566-1423; r. 216 W Walnut, Troy, AL 36081, 205/566-6011.
BRANTLEY, Janet L Young; '70.
BRANTLEY, Joe K.; '10.
BRANTLEY, Julia W. (See White).
BRANTLEY, Lois H.; '51.
BRANTLEY, Malcolm D.; '70, '75 MSEd.
BRANTLEY, Mrs. Malcolm D.; '70, '75 MSEd.
BRANTLEY, Mark T.; '72.
BRANTLEY, Mary S.; '64; r. 124 Sherwood Ave., Troy, AL 36081.
BRANTLEY, Minnie L.; '60.
BRANTLEY, Oliver W.; '64.
BRANTLEY, Mrs. Olivia W. Weed (Robert M.); '51 BS, '74 EdS Univ. of Ala.; Principal; Tuscaloosa City Schools Northington Elem. Sch., 1300 21st St. E, Tuscaloosa, AL 35405, 205/758-4177; r. 117 31st St. Cherrydale, Tuscaloosa, AL 35405, 205/752-7688.
BRANTLEY, Paul C., Jr.; '77 BSN; r. P O Box 82, Ozark, AL 36360.
BRANTLEY, Philip J.; '67.
BRANTLEY, Robert M. (Olivia Weed); '48, '51 MA Peabody-Vanderbilt Univ., '54 POST GRAD Univ. of Ala.; Acct.; Self-Employed, Box 5266, Tuscaloosa, AL 35405, 205/349-1666; r. 117 31st Cherrydale, Tuscaloosa, AL 35401, 205/752-7688.
BRANTLEY, Sherrell S.; '71 BS.
BRANTLEY, Terry E. (Karen Calla); '74 BS, BBA; Acct. II State of Alabama; Dept. of Pensions & Security, Bureau of Finance, 64 North Union St., Montgomery, AL 36104, 205/832-3518; r. 4211 Matterhorn Ct., Montgomery, AL 36106, 205/277-4658.
BRANTLEY, Wade.
BRANTON, Mrs. Charlotte N. Nelson (Danny W.); '72 BS; Homemaker; r. 1715 W. Sem. Dr., Fort Worth, TX 76115.
BRANTON, Robert F.; '79 BS; r. 1201 Logan Rd., Ozark, AL 36360, 205/774-5533.
BRANUM, Glenn E.; '78 BS.
BRANUM, Judy B. '73 (See Griswold).
BRANUM, Ruby T.; '52; r. Rt 2, Georgiana, AL 36033, 205/376-2647.
BRANYON, William M.; '61.
BRASE, Ms. Beverly J.; '78 MS; r. NRMC Branch Hosp., USMC Air St, FPO Seattle, WA 98764
BRASSARD, William E.; '79 MS.
BRASWELL, Helen J. '61 (See Rainer).
BRASWELL, James L.; '78 BS.
BRASWELL, Ms. Jane Spear (John S.); '61 BS; Tchr.; Bullock Mem., Union Springs, AL 36089; r. Box 572, Union Springs, AL 36089, 205/738-3439.
BRASWELL, Mrs. Jessie F. (Abner R.); '44 BS, '58 MA; Retired; r. Rt. 8, Andalusia, AL 36420, 205/222-5886.
BRASWELL, Judith B. '77 (See Thomason).

BRASWELL, Julia; '14.
BRASWELL, Samuel N.; '73.
BRASWELL, Sidney G. (Julia Jo); '78 BS; Voc. Evaluator; State of Ga. Dept. of Vocl. Rehabilitation, Ga. Rehab. Ctr., Warm Springs, GA 31830, 404/655-3341; r. PO Box 484, Manchester, GA 31816, 404/846-2845.
BRATCHER, Arnold T.; '72 BS; Chief Comm. Command Control Division; Heidelburg, West Germany; r. 5555 N. M-4, Quartz Hill, CA 93534, 805/422-0718.
BRATCHER, Verona M. Morgan; '50 BS; Retired; r. Rt. 3 Box 439U, Georgiana, AL 36033, 205/382-8470.
BRAV, Patricia A. '75 (See Ousley).
BRAWNER, Stacey B. '78 (See McFall).
BRAXTON, Doyle W.; '51.
BRAY, Annie V.; '79 BS.
BRAYMILLER, Capt. Charles J. (Shirley A.); '78 BA; Ua Army; r. Rt. 2, Box 333, Oklawaha, FL 32679, 904/288-6639.
BRAZEAL, William J.; '77 MS.
BRAZZELL, James E. (Jacqueline Tew); '74 BS; Ins. Rep.; American Amicable Ins. Agency of America, 292-1/2 Ferdnon Blvd., Crestview, FL 32536, 904/682-3819; r. 698 Dixie St., Crestview, FL 32536, 904/692-4331.
BREACH, Gail Farris (Skip); '76 BSEd; Tchr.; Brewbaker Elem. School, Cassaleta Dr., Montgomery, AL 36104; r. 1826 Capitol Ave., Montgomery, AL 36107, 205/834-5304.
BREEDEN, Danny R. (Katherine); '76 BS; Ups. Loxley, AL 36551; r. P O Box 512, Robertsdale, AL 36567, 205/989-6198.
BREEDEN, Diana L.; '76 BSEd.
BREEDEN, Frankie N. Guess (Jimmy C.); '66 BS; Tchr.; Bonifay Elem. School, 307 N Ave., Bonifay, FL 32425; r. 603 N. Oklahoma St., Bonifay, FL 32425, 904/547-2904.
BREESE, David L.; '75 MS; Computer System Analyst; US Air Force, Omaha, NE 68101; r. 3305 Jo Ann, Omaha, NE 68123, 402/292-2999.
BREESE, Mrs. Dorothy Nicholson (Frank); Teacher; Unity Center of Valley Stream, Valley Stream, NY 12123; r. 18 Litchfield Rd., Port Washington, NY 11050, 516/883-1545.
BREESE, Frank (Dorothy Nicholson); '35; Retired; r. 18 Litchfield Rd., Port Washington, NY 11050, 516/883-1545.
BREINIG, Donald L.; '65; r. Rt 2, McKenzie, AL 36456.
BRELAND, J. Roger (Linda G.); '64 BME; Pres.; TRC Music, Inc., PO Box 8554, Mobile, AL 36608, 205/342-0638; r. Rt. 11 Box 267R, Mobile, AL 36608.
BRELAND, Mrs. Janet B.; '73 BSEd.
BRELAND, Mrs. John R..
BRELAND, Linda Guernsey (J. Roger); '64 BME; r. Rt. 11 Box 267R, Mobile, AL 36608, 205/342-0638.
BRELAND, Mrs. Nancy S.; '74 BSEd.
BREMER, Klaus P..
BREMER, Nancy Jean '69 (See Jordan).
BRENGARD, Richard J.; '75 MS; Commander; USAF, PSC 1 Box 922, APO New York, NY 09132; r. 609 W Poplar, Paragould, AR 72450, 501/236-3586.
BRESETTE, Allen A.; '71 BSEd; r. HQ CO USAG YONGSAN, APO San Francisco, CA 96301.
BRESHEARS, Ms. Maria M. Zwart (James D.); '76 BA, '78 MS Auburn Univ.; r. Rt. 3, Box 365, Ozark, AL 36360, 205/795-3314.
BRESSER, Ms. Mary Karel (Richard C.); '76 MS; r. 3537 Wisconsin Ave., Berwyn, IL 60402.
BRETTEL, Emile P., III; '74, '76 MS.
BREW, Mrs. Smithie M.; '77 MSEd.
BREWER, Bennie B. '78 (See Rogers).
BREWER, Charles, II; '54 BS; r. Rt. 3 Box 101 A, Donalsonville, GA 31745, 912/524-2055.
BREWER, Charles R. (Ethel S.); '50 BS, '67 MA Univ. of Ala.; Pastor; Bluffton Baptist Church, Bluffton, GA 31724; r. Rt 3 Box 101A, Donalsonville, GA 31745, 912/524-2055.
BREWER, Donald A.; '70 MS.
BREWER, Donald R..
BREWER, Janet; '77; r. 413 S 3rd St., Knoxville, IA 50138.
BREWER, Jay R.; '73 BSEd; r. PSC Box 6937, APO New York, NY 09012.
BREWER, Lafayette T. "Tommy" (Linda Green); '69 BS; Sales Rep.; Cooper Dist., 217 Pinewinds Dr., Sanford, FL 32771, 305/322-9348; r. 306 Laurel Ct., Sanford, FL 32771, 305/322-9348.
BREWER, Mrs. Linda Green (Tommy); '69 BS; Teacher; Pre School Center, Oak Ave., Sanford, FL 32771, 305/322-2662; r. 306 Laurel Ct., Sanford, FL 32771, 305/322-9348.
BREWER, Norma B. Bruce; '70 MSEd, '78 EdD Auburn Univ.; Assoc. Prof.; Northwestern State Univ., Natchitoches, LA 71457, 318/357-6288; r. 501 Broad St., Lake Charles, LA 70601, 318/357-1150.
BREWER, Ruby G.; '73.
BREWER, Mrs. Sharon McDaniels; '77 BSEd, '07 BAS; r. P O Box 236, Monroeville, AL 36460.
BREWER, Walter L.; '76 BS.
BREWSTER, Sarah B. '70 (See Dyess).
BREWSTER, Travis R.; '76 BS.
BREWTON, John G. (Sharon Shumack); '59 BS, '69 MA Univ. of South Ala.; Dean of Instruction; Reid State Technical Coll., Box 71, Evergreen, AL 36401, 205/578-1313; r. 714 Jones Ave., Monroeville, AL 36460.
BRICKEN, Frances C. (John B.); '75 MA; Tchr.; Montgomery Bd. of Educ. Peter Crump Elem., 3510 Woodley Rd., Montgomery, AL 36116, 205/288-4940; r. 3248 Braeburn Rd., Montgomery, AL 36116, 205/288-0399.
BRICKEN, John B. (Frances C.); '72 MA; Tchr.-Coach; Montgomery County Bd. of Educ. Lanier High Sch., 1756 S. Ct. St., Montgomery, AL 36104, 205/262-8946; r. 3248 Braeburn Rd., Montgomery, AL 36116, 205/288-0399.
BRIDENBACK, Thomas; '53; r. 309 West McKinnon Ave., Bonifay, FL 32425.
BRIDEWELL, Mrs. David G.; r. 57 Country Club Garden Apts, Bessemer, AL 35020.
BRIDEWELL, David G. (Sarah Haynes); '53 BS; Self Employed; Bridewell Brothers ContractingCo., Rt. 1 Box 88 PO Box 7, McCalla, AL 35111, 205/477-6151; r. 57 Country Club Garden Apts, Bessemer, AL 35020, 205/424-3836.
BRIDEWELL, Sarah H. Haynes (David G.); '53 BS, '76 MA Univ. of Ala.-Tuscaloosa; Tchr.; Bessemer Bd. of Educ., 710 Glenn Rd., Bessemer, AL 35020; r. 57 Country Club Gardenc Apts, Bessemer, AL 35020, 205/424-3836.
BRIDGES, Capt. Clayton G.; '76; Pentagon; r. 4534 Tilbury Rd., Alexandria, VA 22310, 804/688-4749.
BRIDGES, Elizabeth '77 (See Baulch).
BRIDGES, Elizabeth A.; '77 BSEd.
BRIDGES, Jacqueline; '74 MS ED; Principal; Heard Elem. School, 201 Daniel Circle, Dothan, AL 36303, 205/794-0455; r. 106 Main St., Headland, AL 36345, 205/693-2301.
BRIDGES, James A.; '75; Chief Warrant Officer; US Army; r. c/o Clifford Mathews Rt 1 Box 72, Somerville, AL 35670, 205/778-7147.
BRIDGES, James E., Jr.; '73 MS, '79 MAS Univ. of Al.-Huntsville; Employment Counseling Supervisor; State of Alabama Dept. of Industrial Relations, PO Box 428, Huntsville, AL 35804; r. 14007 Siniard Cr., Huntsville, AL 35803.
BRIDGES, James R.; '66.
BRIDGES, Mrs. Jennifer L. Mathews (James); '75 BS; Tchr.; Manneheim, West Germany; r. c/o Clifford Mathews Rt 1 Box 72, Somerville, AL 35670, 205/778-7147.
BRIDGES, Mrs. Jennifer M.; '76 BSEd; r. C Rt. 1, Box 72X, Somerville, AL 35670.
BRIDGES, Jo A.; '63.
BRIDGES, Mark J.; '63.
BRIDGES, Sarah B. '72 (See Black).
BRIENZA, Richard R. (Barbara J.); '78 BS; Materia Controller; Gamble's, Inc., 1401 N. Decatur St., Montgomery, AL 36102, 205/834-1133; r. 472 Pecan Tree Dr., Montgomery, AL 36109, 205/277-5025.
BRIGGS, Freddie D.; '78 MS.
BRIGHAM, James A. (Margie R.); '74 MS; Dir. of Adult Services; Caddo-Bossier Assn. for Retarded Citizens, 351 Jordan, Shreveport, LA 71101, 318/221-8392; r. 4002 Lark St., Bossier City, LA 71010, 318/742-7834.
BRIGHAM, Mary K. '72 (See Cowen).
BRIGHAM, Robert J. (Barbara Henry); '73 BS; Counselor & Evaluator; Pollak Rehab. Workshop, 2313 Truman Ave., Pensacola, FL 32503, 904/438-4651; r. 3101 Fayal Dr., Pensacola, FL 32506, 904/455-0661.
BRIGHT, Bobby N.; '77 MS.
BRIGMAN, Walter M., Jr. (Mary L.); '77 MS; Pres.; Miracle Strip Aviation, Inc., Destin, FL 32541; r. 846 Tropic Ave., Fort Walton Beach, FL 32548, 904/243-0029.
BRINGHURST, 2nd. Lt. Paul H.; '77 BA, '78 BS; Finance Officer; US Air Force, Myrtle Beach, SC 29577; r. PSC 5349 Myrtle AFB, Myrtle Beach, SC 29577, 803/238-7508.

BRINK, Billy D.; '74

BRINK, Hubert M.; '70 MSEd.

BRINSFIELD, Paul E.; '69.

BRINSON, Everett; '77 MS; r. 27 Elm St., Great Barrington, MA 01230.

BRISLIN, Allen L., Jr.; '75 BS.

BRISTOL, Lt. Col. William E. (Virginia C.); '74 MS; Officer, USAF; 66th Strategics Missile Squadron, Ellsworth AFB, SD 57706; r. 9969 B Sturgis, Ellsworth AFB, SD 57706, 605/923-1135.

BRISTOW, Joseph H. (Judy K.); '76 BS, '76 BS; Scientific Systems Programmer Analyst; Informatics, Inc., 2860 South Circle Dr., Colorado Spgs, CO 80916, 303/635-5753; r. 4725 Frost Dr., Colorado Spgs, CO 80916, 303/597-3012.

BRITOS, Mrs. Miriam E.; '77 MS; r. Box 2803 Det 5 1141 U C S A F, APO New York, NY 09224

BRITOS, Peter J.; '77; r. APO New York, NY 09224.

BRITT, Donna '76 (See Madison).

BRITT, Ms. Dorothy B.; '77 BS.

BRITT, Durance B., Jr.; '76 MSEd, '78.

BRITT, Mrs. Durance B., Jr.; '76 MSEd, '78; r. P O Box 117, Greenwood, FL 32443, 904/594-4502.

BRITT, James H., Jr. (Chris); '78 BS; Mgr.; Teledyne Continental Maters, Mobile, AL 36601; r. 2738 Belvedere Circle, Mobile, AL 36606, 205/476-6129.

BRITT, James H., Jr.; '78 BS; r. 2738 Belvedere Circle S, Mobile, AL 36606.

BRITT, Jeanette W. Wise; '73 BS; Tchr.; Kinston Elem.; r. Rt. 1, Opp, AL 36467, 205/493-4635.

BRITT, Dr. John A., Jr. (June Rickards); '54 BS, '57 MS Florida State Univ., '61 EDD Auburn Univ.; Prof. of Educ. & Reading Chmn Dept. of Specail Studies; Georgia College, Hancock St., Milledgeville, GA 31061, 912/453-5016; r. P O Box 975, Milledgeville, GA 31061, 912/452-2034.

BRITT, Mrs. Kathy C.; '78 MSEd.

BRITT, Marvin; '74 BS; Tchr.; Mulhey Elem.; r. Rt. 1, Opp, AL 36467.

BRITT, Marvin L.; '74 BS; Tchr.; Mulkey Elem., Geneva City School System, Geneva, AL 36340; r. Rt. 1, Opp, AL 36467, 205/493-4635.

BRITT, Mrs. Mary B.; '76 MSEd.

BRITT, Mrs. Richard; '70.

BRITT, Richard; '70.

BRITT, Ronald H.

BRITT, Thomas W. (Grace B.); '76 BS; Acct.-Owner; Neighborhood Realty Group, Mullins Pk., Daleville, AL 36322, 205/598-8165; r. 301 Mullins Trailer Pk., Daleville, AL 36322, 205/598-8165.

BRITTINGHAM, James H.; '77 MS.

BRITTON, Mrs. Florence W.; '74 BS; r. 1872 Loyola Ave., Pensacola, FL 32504.

BROACK, Donna S.; '72.

BROADAWAY, Mrs. Laura C. (Calvin T.); '79 BAED; Dir. of Kindergarden Sch.; TSU; r. PO Box 684, Troy, AL 36081, 205/566-1144

BROADWATER, Rebecca N.; '78 BS.

BROADWAY, Calvin T., Jr.; '78 BS; r. 543 E Elm Apt 4, Troy, AL 36081.

BROADWAY, Calvin T. (Laura C.); '79 BS; Acct.; Dnya Craft Corp., Troy, AL 36081; r. PO Box 684, Troy, AL 36081, 205/566-1144

BROADWAY, M. B.; '35.

BROADWAY, Mrs. M. B.; '35.

BROADWAY, Mrs. Mary D.; '78 ASN.

BROADWAY, Mrs. Norice.

BROADWAY, Norice H.; '48 BS, '67 MS; Tchr.; Montgomery County Bd. of Educ., Montgomery, AL 36104; r. 1123 Ryan St., Montgomery, AL 36107, 205/264-1578.

BROADWAY, R. E.; '29.

BROADWAY, Mrs. R. E.; '29.

BROCK, Mrs. Ann E. Earnhardt (Kent); '77 MS; Volunteer Coordinator; State of Fla. Dept. of Health & Rehab., 411 North Baylen St., Pensacola, FL 32504, 904/432-1251; r. 3810 Forest Glen Dr., Pensacola, FL 32504, 904/477-9177.

BROCK, Becky C. '69 (See Brand).

BROCK, Donna B. '73 (See Duty).

BROCK, Douglas D.; '71

BROCK, Kelly V. (Marlene W.); '63 MS; Supt., Washington County, Chipley, FL 32428, 904/638-7222; r. Rt. 2 Box 23A, Chipley, FL 32428, 904/638-0540.

BROCK, Michael P. (Gloria); '71 BSEd; Tchr., Wash County School Board; r. P O Box 193, Vernon, FL 32462, 904/535-2651

BROCK, Peggy J. '72 (See Davis).

BROCK, Mrs. Phyllis N. (John); '72 BS, '80 MS Jacksonville State; Tchr.; Clay Co. Bd. of Educ., Lineville, AL 36266; r. P O Box 55, Lineville, AL 36266, 205/396-2290.

BROCK, Rebecca L.; '78 BSN.

BROCK, Suzanne; '66.

BROCK, William D.; '74 MS; r. 1139 Woodbridge Dr., Montgomery, AL 36116.

BROCKMAN, Leslie R.; '77.

BROCKMANN, Ruth A. '22 (See Kirkland).

BRODNICK, Rev. Alan F.; '73.

BROERMAN, Ramon K., '75 MS.

BROGDEN, Bernard D.; '68; r. Rt. 2, McKenzie, AL 36456.

BROGDEN, James.

BROGDEN, Kathy B. '75 (See Christopher).

BROGDEN, Loren J.; '76 MS.

BROGDEN, Ronnie (Emily Hinson); '73 BS, '76 MS Livingston Univ., '78 EDS Livingston Univ.; Principal; Conecutt High School, Castleberry, AL 36432, 205/966-5411; r. 415 Cary St., Evergreen, AL 36401, 205/578-4720.

BROICH, Michael L.; '74; r. 441 W. Lake Rd., Branchport, NY 14418.

BRONSON, Richard A.; '72.

BRONSON, Zeola '21 (See Crenshaw).

BROOK, Mrs. Pamela L.; '78 MS.

BROOKINS, Charles W.; '76 BS.

BROOKS, Alan W.; '73.

BROOKS, Alice B. '53 (See Weaver).

BROOKS, Billy C.; '57; r. W Point H S, West Point, GA 31833.

BROOKS, Bruce W. (Mary M.); '76 BS; Partner; Brooks & Son Const., Rt. 6 Box 619, Sylacauga, AL 35150; r. 1843 Pleasant Rdg. Dr., Sylacauga, AL 35150, 205/245-4189.

BROOKS, Carol B. '65 (See Hyland).

BROOKS, Carolyn; '71.

BROOKS, Charles F.; '77 BS, '78 MS; Crime Lab. Analyst; Alabama Dept. of Forensic Sciences, Enterprise, AL 36330; r. Rt. 1 Box 5, Samson, AL 36477, 205/898-7076.

BROOKS, Charley L.; '71.

BROOKS, Claudette B. '56 (See Stabler).

BROOKS, Claudette M.; '56.

BROOKS, Cynthia L. Gordon (Thomas E., Jr.); '69 BS, Tchr.; Dade County Public Sch., 14950 SW 288 St., Leisure City, FL 33033, 305/247-5431; r. 14511 SW 300 St., Leisure City, FL 33033, 305/248-0837.

BROOKS, Daphne B. '66 (See Tuggle).

BROOKS, David L.; '78 BS.

BROOKS, Donald J. (Rebecca A.); '75 BMus; Band Dir., Crisp Co. Bd. of Educ. A. S. Clark Jr. High Sch, 401 N 15th St., Cordele, GA 31015, 912/273-4776; r. 409 28th Ave. E., Cordele, GA 31015, 912/273-0707.

BROOKS, Dorothy; '36.

BROOKS, Fuller H., III; '74; r. 2 S Valley Rd., Roosevelt, NJ 08555.

BROOKS, Helen P.; '71.

BROOKS, James E. (Jeanette); '76 BS, '78 MS, Conservation Officer; State of Alabama, Dept. of Conservation, Montgomery, AL 36130; r. 157 Primrose Dr., Prattville, AL 36067, 205/365-0776

BROOKS, James L.; '76 BSEd

BROOKS, Jane '77 (See Furr).

BROOKS, Jane H.; '73.

BROOKS, Mrs. Jewell S. Smilie (Ancel Tyler); '23 Cert., '46 BS; Retired; r. Rt. 3 Box 368A, Montgomery, AL 36110, 205/263-2636

BROOKS, Jo C. '68 (See Holt).

BROOKS, Joanne B. '59 (See Godwin).

BROOKS, Mrs. Joe A.

BROOKS, Joe A.

BROOKS, Johnny T.; '77 BS.

BROOKS, Joseph G.; '71

BROOKS, Josie E.

BROOKS, Katherine M., '51

BROOKS, Kathryn '51 (See Smith)

BROOKS, Mrs. Kathy W.; '76 BSEd.

BROOKS, Leo H. (Beth C.); '59 BS, '68 MA Mississippi College; Principal; Coffee County Board of Educ., Broxton High School, Broxton, GA 31519, 912/359-2391; r. Golf Club Rd. Ext, Douglas, GA 31533, 912/384-1966.
BROOKS, Loretta; '78 BS.
BROOKS, Lou A..
BROOKS, Lou B.; '75 MS; Tchr.; Samson High School Geneva County School Sys, Samson, AL 36477; r. Rt. 3 Box 234, Samson, AL 36477, 205/898-7076.
BROOKS, M. Darby; '77 BS; Tennis Professional; Suntree Country Club, One Country Club Dr., Melbourne, FL 32935, 305/254-9104; r. 1225 N. Wickham Rd. Apt. 311, Melbourne, FL 32935, 305/259-0576.
BROOKS, Marbel B. '49 (See Curry).
BROOKS, Marie S. Salder (C. C.); '53 BS; Retired; r. 818 Conoly Ave., Brewton, AL 36426, 205/867-5361.
BROOKS, Mrs. Maxine H.; '53 BS; Retired Tchr.; r. Rt. 3 Box 328, Evergreen, AL 36401, 205/578-3421.
BROOKS, Opal G.; '49; r. 107 W. Main St., Samson, AL 36477.
BROOKS, Pamela G..
BROOKS, Patricia L. '63 (See Howell).
BROOKS, Peggy M.; '73 BS.
BROOKS, Ronald Z.; '77 BSEd; r. 1308 Ewing Ave., Gadsden, AL 35901.
BROOKS, Sara A.; '71.
BROOKS, Sarah; '50.
BROOKS, Shirley K.; '74 BSEd; Tchr.; Warrenton, GA 30828; r. Warrenton, GA 30828, 404/465-3786.
BROOKS, Smith S.; '51.
BROOKS, Thomas E., Jr.; '69.
BROOKS, Vera D.; '66; r. 626 Rankin St., Andalusia, AL 36420.
BROOKS, Wanda L. '79 (See Halbert).
BROOKS, Wayne E. (Jane); '67 BS; Plywood Sales Mgr.; Union Camp Corp., PO Box 38, Chapman, AL 36015, 205/376-2241; r. 411 Bala Clara Dr., Greenville, AL 36037, 205/382-2873.
BROOKSHIRE, Derell T.; '77; r. 1 Sylvan St., Rome, GA 30161.
BROOKSHIRE, Ms. Karen C.; '78 BSEd; Ad. Asst.; Bolling P. Starke Agency, 492 S. Cord, Montgomery, AL 36104, 205/263-5553; r. P O Box 163, Hayneville, AL 36040, 205/548-2336.
BROOM, Miriam W.; '74, '77 MS.
BROOM, Robert K.; '75 BS.
BROOMHEAD, Esther Ann '70 (See Beck).
BROSKA, Dennis; '78 BS.
BROSOWSKE, Dennis L. (Delina R.); '74 BA; Self-Employed; r. 9640 SW Lakeside Dr., Tigard, OR 97223, 503/639-0073.
BROUGHTON, Ms. Eunice; '55.
BROUGHTON, Mrs. Sheila T.; '63.
BROUGHTON, Thomas M.; '74.
BROWDER, Angelyn D.; '73; r. Rt. 1 Box 475, McKenzie, AL 36456.
BROWDER, Betty M.; '61.
BROWDER, Cynthia B. '74 (See Grantham).
BROWDER, George G.; '77 BS.
BROWDER, James A.; '79 BA; Correctional Counselor; Kilby Correctional Facilities; r. Rt. 2 Box 104, Grady, AL 36036, 205/584-7070.
BROWDER, Jeanette '70 (See Hall).
BROWDER, Johnie M. Gomillion (Ralph J.); '49 BSEd, '56 MEd Auburn Univ., '65 AA Auburn Univ.; Principal; Butler County Bd. of Educ. W. O. Parmer School, Butler St., Greenville, AL 36037, 205/382-8720; r. Rt. 1, McKenzie, AL 36456, 205/374-2933.
BROWDER, Katherine R.; '74.
BROWDER, Kitty.
BROWDER, M. C.; '74 BSEd.
BROWDER, Ruel J.; '76 BS.
BROWDER, Tempie L.; '74 BSEd, '77 MA Southwestern Bapt. Theo.; Asst. Bapt. Student Union Director; Baptist General Convention of Texas, 2204 San Antonio St., Austin, TX 78705, 512/474-1429; r. 1008 Austin Highlands Blvd., Austin, TX 78745.
BROWN, Aaron F.; '76 BS.
BROWN, Ansley G. (Martha); '68 BS; Account Mgr.; Revelon Inc., 767 Fifth Ave., New York, NY 10001; r. 4664 Brompton Dr., Greensboro, NC 27407, 919/852-7324.
BROWN, Mrs. Barbara W.; '77 MS.
BROWN, Ben E.; '78 BS.
BROWN, Benjamin D., Jr. (Carolyn A.); '72 MS; Exec. Asst.; Fed. Prison Camp, Safford, AZ 85546; r. 1902 Fargo Dr., Safford, AZ 85546, 602/428-1058.
BROWN, Bettie J.; '76 BSEd, '77 MSEd; r. Box 83, Colquitt, GA 31737.
BROWN, Betty O.; '78 MSEd; r. Box 695, Pensacola, FL 32506.
BROWN, Beverly H.; '75 BS.
BROWN, Billy J. (Katie Kelly); '79 BS; Ofc. Mgr.; r. Rt 5 Box 347, Dothan, AL 36301, 205/794-6593.
BROWN, Billy M.; '78 MS; r. Box 881, Enterprise, AL 36330.
BROWN, Bobbie B. '67 (See Jackson).
BROWN, Bobby W.; '74.
BROWN, C. Dale (Janice T.); '58 BS, '72 MS Univ. of W. Fla.; Admin. Dean; Escambia Sch. Bd. Pine Forest High School, Rt. 10 Box 535, Pensacola, FL 32506, 904/944-112 ; r. 751 Boxwood Dr., Pensacola, FL 32503, 904/438-7667.
BROWN, Mrs. Carol J. Johnson (Jack F.); '73 BS, '76 MEd Clemson Univ.; Tchr.; Dekalb County Dept. of Educ. Woodridge Elem. Sch., 4120 Cedar Rdg. Trace, Stone Mountain, GA 30088, 404/981-3980; r. 5402 Golfcrest Circle, Stone Mountain, GA 30088, 404/987-2568.
BROWN, Carolyn B. '51 (See Moorer).
BROWN, Mrs. Carolyn E.; '77 MA; Tchr.; Dallas County Schools, Selma, AL 36701; r. Rt. 4 Box 236 Deep Woods Rd., Selma, AL 36701, 205/942-5000.
BROWN, Cecil E.; '78 BS.
BROWN, Charles M.; '77 BAS, '78 MS.
BROWN, Ms. Christine V.; '77 BS.
BROWN, Clarence D.; '70 BS, '76 MEd Auburn; Undergraduate Instructor; Memphis State Univ., Memphis, TN 38101; r. 3373 Hickory Hollow Ln. Apt. 2, Memphis, TN 38138, 901/365-0524.
BROWN, Curtis A. (Claudia A.); '69 BS, '74 MA Univ. of South Ala; Counselor; Monroe Co. Bd. of Educ. Excel Public Sch., PO Box 429, Excel, AL 36439, 205/765-2351; r. PO Box 155, Repton, AL 36475, 205/248-2305.
BROWN, Mrs. Cynthia H.; BMED.
BROWN, Dale C. (Janice T.); '58 BS, '73 MS Univ. of West Fla.; Dean; Escambia Sch. Bd. Pine Forest High Sch., Longleaf Dr., Pensacola, FL 32503, 904/944-1121; r. 751 Boxwood Dr., Pensacola, FL 32503, 904/438-7667.
BROWN, David A.; '76 AAS; r. Rt. 3, Box 3181, Hermiston, OR 97838.
BROWN, Dennis R.; '75 BA.
BROWN, Donald L.; '71 BS.
BROWN, Donald L.; '73.
BROWN, Donna P.; '77 BSEd; r. 5124 Broadmoor Ct., Alexandria, LA 71301.
BROWN, Doris L.; '59.
BROWN, Dorothy L.; '77 ASN.
BROWN, Earl T.; '69.
BROWN, Edgar H.; '76 BS.
BROWN, Eileen C.; '66; r. 2604 Thornhill Rd., Huntsville, AL 35810.
BROWN, Elaine M. Murphy (Jerry F.); '69 BS, '71 Cert. Auburn; r. 410 Ward Dr., Abbeville, AL 36310, 205/585-3381.
BROWN, Elizabeth L.; '77 BSEd.
BROWN, Emma J.; '70.
BROWN, Eula M. O'Neal; '76 BS; Minority Business Specialist; Army & Air Force Exchange Service, 3311 Walton-Walker Blvd., Dallas, TX 75221; r. 1421 Whittenburg Dr. PO Box 4338 Bldg. 912, Fort Worth, TX 76134, 817/293-3675.
BROWN, Everett A.; '77 MS.
BROWN, Frances E.; '75 MS.
BROWN, George A.; '51, '76 MSEd.
BROWN, George P.; '73 MS.
BROWN, Gerald M.; '60.
BROWN, Gerald M., Jr. (Garlene Whisonant); '79 MS; Coordinator; MacArthur State Tech. Coll., PO Drawer 649, Opp, AL 36467, 205/493-3573; r. P O Box 381, Opp, AL 36467, 205/493-7685.
BROWN, Gratia B. '56 (See Steggal).
BROWN, Harold.
BROWN, Henry L., Jr. (Betty); '75 BS, '76 MS; Bailiff; Montgomery County Dist. Attorney's Office, Montgomery, AL 36104; r. 313 Conley Circle, Montgomery, AL 36110, 205/263-3194.
BROWN, Herbert E.; '77 BS.
BROWN, Howard E.; '71.
BROWN, Irene B. '26 (See Holmes).
BROWN, Irene B. '38 (See Riley).
BROWN, Mrs. Jacqueline McCao; '78 BSEd; r. 2114 S. Pk. Ave., Dothan, AL 36301.

BROWN, James A., Jr.; '76 FINANCE; Asst. Cashier & Loan Officer; Fort Gaines Banking Co., 215 S. Washington St., Fort Gaines, GA 31751, 912/768-2535; r. P O Box 1, Fort Gaines, GA 31751, 912/768-2349.
BROWN, James E.; '77 MS ED, '77 MSEd; Head Coach; Jay High Sch., Jay, FL 32565; r. 2nd Blackmon Dr., Jay, FL 32565, 904/675-4425.
BROWN, James F. (Wyellne); '71 BS, '76 MBA Univ. of Georgia; Buyer-Electronic Parts; US Civil Service, Robins AFB, GA 31098; r. 112 Avalon Ct., Warner Robins, GA 31093, 912/922-6932.
BROWN, James J.; '52.
BROWN, Janice H.; '69.
BROWN, Jeanette; '76 BSEd.
BROWN, Jefferson L.; '74.
BROWN, Jerry A. (Terry Spivey); '74 BS; Tchr./Coach; Marianna High Sch., Marianna, FL 32446; r. 122 Daniels St., Marianna, FL 32446, 904/482-3211.
BROWN, Jerry F.; '69.
BROWN, Joann A. '70 (See Ratcliff).
BROWN, Joe J.; '61 BSEd.
BROWN, Joesph R.; '78 BS; r. 26 Brich Ave., Shalimar, FL 32579.
BROWN, John A.; '67; r. Rt. 2, Banks, AL 36005.
BROWN, John C. (Dianne Gaines); '68 BS; Owner; J. C. Brown Const.; r. Rt. 1 Box 198, Autaugaville, AL 36003, 205/872-8190.
BROWN, John E. (Theresa); '72 BS, '73 MS Univ. of Southern Miss.; Maintenance Specialist; Exxon Co., Immokalee, FL 33934; r. PO Box 923, Immokalee, FL 33934, 813/657-3912.
BROWN, John E.; '78 BS; r. 345 Lula Belle Ln., Fort Walton Beach, FL 32548, 904/243-4901.
BROWN, John J. (Corinne B.); '74 BS; General Acct. Mgr.; Trane Co., Transport Div., 2740 Gunter Pk. Dr. W., Montgomery, AL 36109, 205/279-8680; r. 1130 Perrydale Loop, Prattville, AL 36067, 205/365-8001.
BROWN, Mrs. Judith L.; '77 BSEd.
BROWN, Mrs. Juliette W.; '78 MS.
BROWN, Kathleen B. '77 (See Marshall).
BROWN, Katie B. '73 (See Hamilton).
BROWN, Mrs. Laura S. (Tom M.); '70 BS, '74 MS; Special Educ. Coordinator, Psychometrist; Coffee County Board of Educ., PO Drawer D., Elba, AL 36323, 205/897-2492; r. Rt 1, Elba, AL 36323, 205/897-2602.
BROWN, Lawrence L.; '76.
BROWN, Dr. Le R.; r. 2651 Live Oak Dr., Rosenberg, TX 77471.
BROWN, Lee E. (Eva E.); '75 BS; Staff Acct. Asst. Comptroller; US Army, Ft. Benjamin Harrison, Indianapolis, IN 46216; r. 2125 N Graham, Indianapolis, IN 46218, 317/356-5748.
BROWN, Leo (Willie T.); '77 BSEd; Personal Asst.; Dorsey Trailers, Inc., Elba, AL 36323; r. Rt 4 Box 14, Elba, AL 36323, 205/894-6443.
BROWN, Lillian J.; '77 BS.
BROWN, Lois B. '55 (See Salter).
BROWN, Loren T.; '75 MS.
BROWN, Mrs. Lou H. Barnes (W. H.); '20 Dipl.; Retired; r. Rt 1, Andalusia, AL 36420, 205/222-3555.
BROWN, Louverne; r. 119 Geneva Street, Enterprise, AL 36330.
BROWN, Mrs. Marcia W.; '77 MS.
BROWN, Margaret A.; '68 BSEd.
BROWN, Margaret J.; '67.
BROWN, Marshall F. (Anne); '78 BSEd, '80 MA Auburn Univ.; Tchr.; Butler County Schools, Greenville, AL 36037; r. PO Box 128, Rutledge, AL 36071, 205/335-5102.
BROWN, Martha G. Gleaton (Ansley G.); '67 BA, '79 MA Univ. of N.C.-Greensboro; Teaching Fellow; Univ. of North Carolina At Greensboro, UNC-G 1000 Spring Garden St., Greensboro, NC 27420; r. 1208 Briarcliff Rd., Greensboro, NC 27408.
BROWN, Martha G. Gleaton; '67 BA, MS Uncg; r. 4664 Brompton Dr., Greensboro, NC 27407, 919/273-4000.
BROWN, Mary D. '76 (See Neese).
BROWN, Mary N.; '72.
BROWN, Mrs. Mary W.; '49.
BROWN, Capt. Michael F. (Sandra D.); '76 MBA; Pilot-F-15; U.S.A.F., Holloman AFB, NM 88330; r. 2904 Sunland Ave., Alamogordo, NM 88310, 505/437-3004.
BROWN, Michael R.; '70.
BROWN, Michael S.; '69.
BROWN, Murphy; '78 BS; Psychartic Tech., Retreat Hosp., Decatur, AL 35601; r. 324 Cardinal Dr. SW, Decatur, AL 35601, 205/355-4672.
BROWN, Nancy Berry (Steve); '72 BS; Tchr., Pike Cty. Elem. Brundidge, AL 36010; r., 205/566-3649
BROWN, Nancy E.; '63.
BROWN, Nathaniel; '78 BS.
BROWN, Mrs. Ola W.; '78 BS.
BROWN, Patricia B. '72 (See Roux).
BROWN, Ms. Patti L.; '78 BSEd.
BROWN, Pearl F. Parker (Clarence E.); '70 BS; Teacher; Okaloosa County Bd. of Public Instructions, Fort Walton Beach, FL 32548; r PO Box 972, Fort Walton Beach, FL 32548, 904/242-3848.
BROWN, Phyllis B. '79 (See Adams).
BROWN, Priscilla A.; '77 BS.
BROWN, Richard D.; '57.
BROWN, Maj. Richard M. (Terri A.); '78 MS; USAF; r. 509 E 2nd St., Papillion, NE 68046, 402/331-0259.
BROWN, Dr. Robert D. (Lillian Brown); '24, '28 MS Univ. of Ala., '33 PhD Stamford Univ.; Retired; r. 1608 First Ave., Tuscaloosa, AL 35401, 205/758-6842.
BROWN, Robert W.; '69.
BROWN, Robert W. (Rebecca Pryor); '72 BS; r. 4408 Pepper Ave., Montgomery, AL 36109, 205/272-1216.
BROWN, Roger B.; '78 BS.
BROWN, Sam E.; '75 BS; r. 101 Audubon Way, Enterprise, AL 36330.
BROWN, Sammie, Jr.; '77 BS; r. 4211 Golfway Dr., Eight Mile, AL 36613.
BROWN, Sandea A.; '72.
BROWN, Ms. Sandra G. (Charles E., Jr.); '70 BS; Tchr.; Conecuh County High Sch., Castleberry, AL 36432, 205/966-5411; r. Rt. 2 Box 50-A, Castleberry, AL 36432, 205/966-2453.
BROWN, Steve (Nancy Berry); '74 BS; Paint Contractor; Self Employed, Troy, AL 36081; r. 306 Merrily Dr., Troy, AL 36081, 205/566-3649.
BROWN, Steven D.; '77 BS.
BROWN, Sue B. '67 (See Crowter).
BROWN, Sue B. '77 (See Wynn).
BROWN, Teresa A.; '77 BSEd.
BROWN, Ms. Terri R.; '78 ASN.
BROWN, Tessa B. '74 (See Mack).
BROWN, Thomas P., Jr. (Debbie B.); '79 MS; Ral Estate & Builder; Weaber Realty & Construction Company, Wilmington, NC 28405; r. 306 Sabra Dr., Wilmington, NC 28405, 919/392-4142.
BROWN, Thomas S. (Shirley Von); '78 BS; Tchr.; Houston County High Sch., Columbia, AL 36319, 205/696-2241; r. Rt 1, Pansey, AL 36370, 205/899-5043.
BROWN, Ms. Verna H.; '73.
BROWN, Vickie L. '78 (See Starkie).
BROWN, Vincent M.; '75 BS.
BROWN, Warren.
BROWN, Wayne A.; '67.
BROWN, Wayne T. Talbat; '48 BS; Retired; r. Rt. 1, Jack, AL 36346, 205/897-6279.
BROWN, Wendell C.; '67.
BROWN, William F.; '69.
BROWN, William H.; '73, '75 MBA.
BROWN, Mrs. William H.; '73, '75 MBA.
BROWN, Willie J.; '32.
BROWN, Willie M.; '77 MS.
BROWN, Willis H (Marsha); '65 BS; Pres.-Owner; Clark Music Center, 218 Main St. SW, Gainesville, GA 30501, 404/536-8828; r. 119 Church Ave., Jefferson, GA 30549, 404/367-9500
BROWN, Winfred F.; '78 AAS.
BROWN, Wm C.; '61.
BROWNELL, Mrs. Annette R. Rawlinson (John P.); '77 MS; Tchr.; Autauga County Bd. of Educ., 216 Wetumpka St., Prattville, AL 36067, 205/365-6277; r. 108 Cedar Dr., Prattville, AL 36067, 205/365-6392.
BROWNELL, Barbara; '76.
BROWNFIELD, Mrs. Faye.
BROWNING, C. D.; '71 MusB; Band Dir.; Monroe Board of Educ. PO Box 70, Frisco City, AL 36445, 205/267-3261; r. Box 34, Frisco City, AL 36445, 205/267-3980.
BROWNING, Carol B. '71 (See Cain).
BROWNING, Clifton, Jr..
BROWNING, Capt. Richard (Louise); '77 SD; Instructor; Chanute AFB, Rantoul, IL 61866; r. 1703 Crescent Dr., Champaign, IL 61820, 217/563-8696.

BROWNINSKI, Ms. Jane E..
BROWNLEE, James R. (Joan E.); '77 BAS; Supv.; Exxon, New Orleans, LA 70140; r. R 1, Box 1123, Niceville, FL 32578, 904/897-2439.
BROXSON, Duane; '62 BS, '74 MEd West Florida Univ.; Tchr.; Santa Rosa Florida Sch. System, 904/957-4216; r. 502 Alabama St., Milton, FL 32570, 904/623-6025.
BROXSON, Mrs. Jeanette; '40 BSEd.
BROXSON, Ouida B.; '58.
BROXSON, Willie A.; '63.
BROXTON, Mrs. Bonnie C.; '78 BSEd.
BROXTON, Frederick L., Jr.; '76 BSEd.
BROXTON, J. R.; '78 MA; Instructor; Pensacola Jr. Coll., 1000 College Blvd., Pensacola, FL 32504; r. P O Box 19101, Pensacola, FL 32503.
BROXTON, Joan B. '74 (See Howell).
BROYLES, Mrs. Doreen K M; '74 BSEd.
BROZOVSKY, David A.; '74.
BRUCE, Annie M..
BRUCE, Douglas R.; '71.
BRUCE, James A.; '77 BA; Head Sales Rep.; Captial City Beverage Co. of Troy, Inc., PO Box 38, Brundidge, AL 36010; r. Rt. 2 Box 61, Troy, AL 36081, 205/566-7297.
BRUCE, James B. (Lynda); '65 BS; Real Time Data Reduction Analyst; Cape Canaveral, FL 32920; r. 340 Glen Haven Dr., Merritt Island, FL 32952, 305/453-1519.
BRUCE, James M.; '69.
BRUCE, Jo Jo B '73 (See Rape).
BRUCE, Mrs. Katherine G.; '76 ASN.
BRUCE, Lynda G. Geiger (James); '66 BA; Homemaker; r. 340 Glen Haven Dr., Merritt Island, FL 32952, 305/453-1519.
BRUCE, Lynda K. Geiger (James B.); '66 BS; Homemaker; r. 340 Glen Haven Dr., Merritt Island, FL 32952.
BRUCE, Mrs. Mary B.; '79 BS.
BRUCE, Mary L. '77 (See Bibbins).
BRUCE, Norma B. '70 (See Brewer).
BRUCE, William H.; '68.
BRUCHAS, James M. (Trudy); '75 MBA; Engr.-Pilot; U. S. Air Force, W-Patterson AFB, OH 45433; r. 5647 Wakeshire Ct., Trotwood, OH 45426, 513/837-5774.
BRUER, Joseph C., Jr. (Tammy L.); '78 BS; Bruer Const., Rt. 7 Z St., Daleville, AL 36322, 205/598-3288; r. Box 520, Daleville, AL 36322, 205/598-6565.
BRUGEL, Donald R.; '71 BS; Regl. Sales Mgr.; Blaxo, Inc., Fort Lauderdale, FL 33310, 516/289-3361; r. 199 S. Bunton Ave., East Patchogue, NY 11772, 516/289-3361.
BRUGGER, Phillip C.; '78; r. 10043 Terrier Way, Sacramento, CA 95827.
BRUMMETT, William E.; '74 MS.
BRUNER, Billy; '60.
BRUNER, Mrs. Daucie C. (Larry P.); '78 BMED; Homemaker; r. Qtrs. 50-B, FE Warren, Cheyenne, WY 82001, 307/634-3790.
BRUNER, Mrs. Hazel S. Streetman; '55 BSEd; Retired; r. Box 185, Ashford, AL 36312, 205/899-3122.
BRUNER, Henri; '26 Dipl, '37 BS Auburn Univ.; r. Rt. 3, Ashford, AL 36312, 205/899-3221.
BRUNER, Joe W., Jr. (Janet H.); '70 BS; Farmer; r. Rt 1 Box 53, Bluffton, GA 31724, 912/835-2635.
BRUNER, Lola B. '52 (See Stephenson).
BRUNER, Lottie J.; '71.
BRUNER, Mary H.; '58.
BRUNER, Merle; '19 Dipl, '33 BS Univ. of Alabama, '44 MA Scarritt College; r. Rt 3 Box 462, Ashford, AL 36312, 205/899-3221.
BRUNER, Sara E. '69 (See Johnston).
BRUNER, Shirley A. '79 (See Willoughby).
BRUNO, Russell T.; '76 BAS.
BRUNSON, Brenda B. '70 (See Baston).
BRUNSON, Edna A.; '48.
BRUNSON, Elizabeth F.; '70.
BRUNSON, Faye; '27.
BRUNSON, Mrs. Jennifer Y.; '79 BS.
BRUNSON, Mrs. Judith D. Davis (F. Randall); '72 BS; Homemaker; r. 1020 Rue Calais, Slidell, LA 70458.
BRUNSON, Larry D.; '75 BS, '76 MSEd Jacksonville State, '78 EDS Univ. of Ala.; Psychometrist; Houston County Bd. of Educ., N. Oates St., Dothan, AL 36301, 205/794-5363; r. PO Box 535, Elba, AL 36323, 205/983-5164.
BRUNSON, Nancy C..
BRUNSON, Theodore W.; '69 BS; Partner; Barr, Brunson, Wilkerson & Dowden, 502 Dothan Rd., Enterprise, AL 36330; r. 106 Habersham, Enterprise, AL 36330, 205/347-0948.
BRUNSON, William J.; '73.
BRUNSONSR., John W. (Barbara); '60 BS; Digital Systems Engr.; NASA, Kennedy Space Ctr, FL 32815; r. 4845 Key Biscayne, Titusville, FL 32780, 305/267-3148.
BRUNZ, Wayne W.; '78 MS; r. 1118 La Fayette Dr., Papillion, NE 68046, 402/331-6953.
BRUSO, Myers J. (Lorraine V.); '75 BS, '80 MA; Educ. Specialist; Dept. of Army Civil Service, Fort Rucker, AL 36362, 205/255-4805; r. Rt. 1, Box 158, Enterprise, AL 36330, 205/347-5876.
BRUTON, Elsa I.; '77 ASN.
BRYAN, Addie '45 (See Boyd).
BRYAN, Arthur W., Jr.; '67; r. 308 Mardis Ln., Montevallo, AL 35115.
BRYAN, Aubrey; '56.
BRYAN, Mrs. Barbara C.; '60 BSEd.
BRYAN, Mrs. Bertie Hix; '48 BS, '61 MA Auburn Univ.; Retired; r. 3726 Audubon Rd., Montgomery, AL 36111, 205/281-4087.
BRYAN, Beulah A.; '71 BSEd; r. Rt. 1, Box 201-D, Elba, AL 36323.
BRYAN, Mrs. Carol L.; '78 BSEd.
BRYAN, Charles T. (Patricia H.); '55 BS; Quality Assurance Specialist (Aero); Defense Logistics Agency, 908 S. 20th St., Birmingham, AL 35205, 205/254-1407; r. 3408 Sagewood Tr., Birmingham, AL 35243, 205/967-1478.
BRYAN, Connie J.; '78 BSEd; r. 717 Karen Ave., Fort Walton Beach, FL 32548.
BRYAN, Connie J.; '78 BSEd; Tchr.; Okaloosa School System; r. 417 Karen Ave., Fort Walton Beach, FL 32548, 904/243-4352.
BRYAN, Diane; '77 BS.
BRYAN, Eddie (Judy Cox); '73 BS; Group Operations Mgr.; Moore-Handley Homecrafters, Hwy. 31, Pelham, AL 35124, 205/663-8419; r. 12 Eddings Ln., Montevallo, AL 35115, 205/663-5938.
BRYAN, Elizabeth J.; '54; r. 403 Bracewell Ave., Dothan, AL 36301.
BRYAN, Emily E.; '35.
BRYAN, Farriel H.; '58.
BRYAN, Frances W.; '69; r. 716 Putman St., Elba, AL 36323.
BRYAN, Mrs. Frannie R. Wilkes; '68 BSEd; r. Rt. One, Jack, AL 36346.
BRYAN, Harold R.; '61; r. 3 South Wise Street, Samson, AL 36477.
BRYAN, Mrs. James E.; '73 BS.
BRYAN, James E., Jr. (Rachel Wilkes); '73 BS; Farmer; r. Rt. 1, Jack, AL 36346, 205/897-5151.
BRYAN, James R.; '71.
BRYAN, James R.; '78 MSEd.
BRYAN, Jo Ann '68 (See Henderson).
BRYAN, Mrs. John; '02.
BRYAN, John M. (Barbara Cole); '74 BS, '80 MS; Intelligence Officer; Alabama National Guard, Montgomery, AL 36104; r. 3108 Carter Hill Rd., Montgomery, AL 36111, 205/272-4879.
BRYAN, Rev. John W. (Glenda Smith); '58 BS; Minister; Pine Forest United Methodist Church; r. 2800 Wilde Lake Blvd., Pensacola, FL 32506, 904/944-1493.
BRYAN, Maj. Joseph M. (Carol C.); '78 BS; Major; U. S. Army, Fort Benning, GA 31905; r. 2125 Leeds Dr., Columbus, GA 31904, 404/327-7044.
BRYAN, Juanita B. '57 (See Carpenter).
BRYAN, Mrs. Lou Ann H; '78 BSEd.
BRYAN, Martha J.; '62.
BRYAN, May L..
BRYAN, Millard J.; '67.
BRYAN, Ollie F.; '61.
BRYAN, Orton; '70 BS, '72 MS; Tchr.; West Orange High School, Orlando, FL 32802; r. 2245 Turkey Run, Winter Park, FL 32789, 305/647-4981.
BRYAN, Pansy B. '72 (See Walden).
BRYAN, Patsy '61 (See Morgan).
BRYAN, Patsy R.; '61.
BRYAN, Robert D.; '70.
BRYAN, Ruby R. Richards (Gus J.); '54 BS; Retired; r. P O Box 421 Elba Nursing Home, Elba, AL 36323, 205/897-5805.
BRYAN, Sidney G.; '67.
BRYAN, Tommy E.; '78 BSEd.
BRYAN, W. W.; '56.

BRYAN, Waymer W.; '56.
BRYAN, William B.; '50.
BRYAN, Mrs. William E.; '73 BS.
BRYAN, William E.; '73 BS; r. 1529 39th Ave., NE, G, Ocala, FL 32670.
BRYAN, Willie (Betty S.); '72 BS, '75 MS; Tchr.; Holmes County School Board, Rt. 3, Bonifay, FL 32425, 904/547-3621; r. Rt 1 Box 196, Westville, FL 32464, 904/956-2831.
BRYAN, Yvonne; '64.
BRYANT, Alvin H. (Theresa A.); '78 MSEd; Tchr.; Autaugaville, AL 36003; r. P O Box 187, Autaugaville, AL 36003, 205/365-3816.
BRYANT, Annice C.; '75 MSEd.
BRYANT, Mrs. Barbara B. Barton (Clayton P.); '65 BSEd, '75 MS; Teacher; Andalusia High Sch., 701 Third St., Andalusia, AL 36420, 205/222-7569; r. 400 Meadowbrook Dr., Andalusia, AL 36420, 205/222-5427.
BRYANT, Bernice M. Meadows (Stephen C.); '56 BS; Retired; r. Rt. 4 Box 112, Dothan, AL 36303, 205/792-9383.
BRYANT, Mrs. Betty J.; '78 BSEd.
BRYANT, Mrs. Clayton P. Barton (Barbara); '65 BSEd, '72 MSEd, '79 AA Auburn Univ.; Assiatant Principle; Andalusia High School, 701 Thrid St., Andalusia, AL 36420, 205/222-7569; r. 400 Meadowbrook Dr., Andalusia, AL 36420, 205/222-5427.
BRYANT, Clayton P. (Barbara Barton); '65 BSEd, '73 MS; Asst. Principal; Andalusia High Sch., 701 Third St., Andalusia, AL 36420, 205/222-7569; r. 400 Meadowbrook Dr., Andalusia, AL 36420, 205/222-5427.
BRYANT, Creighton L.; '72 BS; r. Box 926, APO New York, NY 09123.
BRYANT, Donald A.; '58.
BRYANT, Fernie G.; '70.
BRYANT, Mrs. Francina B.; '77 MSEd; r. 906 N. Denton St., Dothan, AL 36303.
BRYANT, Mrs. Grace H.; '29.
BRYANT, James H.; '77 BS.
BRYANT, Jim F. (Virginia G.); '78 BS; Sgt.; State of Ala. Dept. of Public Safety, 1708 Fed. Dr., Montgomery, AL 36109, 205/832-6732; r. 1245 Marlowe Dr., Montgomery, AL 36116, 205/288-1877.
BRYANT, Mrs. Judith C.; '77 MS.
BRYANT, Lorese B. '78 (See Hines).
BRYANT, Mae C. Cope; '52 BS; Retired; r. 315 W. Marigold Ave., Foley, AL 36535, 205/943-6204.
BRYANT, Nancy M. McLendon (Fernie G.); '72; Wife & Mother; r. 1741 English Knoll Circle, Birmingham, AL 35235, 205/854-7748.
BRYANT, Robert H.; '78 BAS.
BRYANT, Sarah B. '65 (See Jordan).
BRYANT, Shayne.
BRYANT, Vann E.; '69 BSEd.
BRYANT, W.F..
BRYANT, Wanda B. '78 (See Ruffin).
BRYANT, William F., Jr.; '73.
BRYARDS, Virginia B. '65 (See Crigler).
BRYARS, Mrs. Aimee C. Coleman (Charles H.); '77 MS; Psychometrist; Baldwin County Board of Educ., Bay Minette, AL 36507, 205/937-3110; r. 700 E Ninth St., Bay Minette, AL 36507, 205/937-7858.
BRYARS, Edith M.; '76 MS.
BRYARS, Teri L.; '79 BMED.
BRYDE, Fredine M..
BRYE, Felton A.; '79 MS.
BRYSON, Lan B. '60 (See Waller).
BRYSON, Capt. Ralph J. (Sherry B.); '68 BS, '78 MS Ga. State Univ.; Co. Commander; US Army, Schofield Barracks, Wahiawa, HI 96786; r. 1804 Lauderdale, Selma, AL 36701.
BRZESINSKI, Thomas A.; '72 BS.
BRZUSKA, Donna W. Ward (Garry C.); '76 BS; Bookkeeper; Slawson Drilling Co., Inc., 200 Douglas Bldg., Wichita, KS 67210, 316/263-3201; r. Box 932, Jonesboro, GA 30237, 404/471-3029.
BRZUSKA, Capt. Garry C. (Donna Ward); '75 BS, '79 MS Kansas-Newman; Missile Crew Cmdr.; USAF, McConnell AFB, Wichita, KS 67210, 316/681-3376; r. Box 932, Jonesboro, GA 30237, 404/471-3029.
BUCE, Norman D.; '74 BS; r. Box 3544, Montgomery, AL 36109.
BUCHANAN, Crawford; '76 MBA.
BUCHANAN, John E. (Virginia); '77 BAS; Cw3; US Army, Hanau, West Germany; r. Rt. Box 366, Fort Mill, SC 29715, 803/548-4277.
BUCHANAN, Linda B. '72 (See Ingram).
BUCHANAN, Maj. Paul E., Jr. (Betty R.); '76 MS; Major; USAF; Langley AFB, VA 23665; r. Rt. 17 Rock Springs Rd., Kingsport, TN 37660, 615/239-8853.
BUCK, Brenda Kay '75 (See Wood).
BUCKELEW, Edwanda H.; '73.
BUCKELEW, Michael S.; '78 BSEd.
BUCKLEY, Alexis B. '77 (See Bounds).
BUCKLEY, Delta J.; '78 BS.
BUCKLEY, Mrs. Jo A.; '77.
BUCKNER, Hazel R. Roberts (M. Floyd); '46 BS, '69 MSEd Samford Univ., '79 AA CERT Univ. of Ala.; Tchr.; Enterprise Bd. of Educ., Holly Hill Elem., Enterprise, AL 36330; r. 104 Walnut Dr., Enterprise, AL 36330, 205/347-1846.
BUCKNER, Ms. Janet L.; '78 BSEd; r. 3024-2 Pemberly Apt., West Lafayette, IN 47906.
BUCKNER, Joy B. '69 (See Barnes).
BUCKNER, Judith R. (See Stephan).
BUCKNER, Linda B. Barganier (Jasper); '73 MA, '74 AA; Fed. Program Coordinator; Autauga County, PO Box 130, Prattville, AL 36067; r. P O Box 192, Prattville, AL 36067, 205/365-9652.
BUCKNER, M. Floyd; '49; Contractor; Self Employed; r. 104 Walnut Dr., Enterprise, AL 36330.
BUCKNER, Mabel B. '21 (See Hutchinson).
BUCKWALTER, Ms. Jessica M.; '78 BS; r. 360 Makron Dr., Eglin AFB, FL 32542.
BUELOW, John P.; '68 BSEd; Ht-18 Whiting Field Naval Air Sta., Milton, FL 32570.
BUENETT, Stephen; '78 BS.
BUETTNER, Mrs. Jean H. (Otto A.); '66 BS, '69 MA; Tchr.; Northview High Sch., 3307 Hwy. 431 N, Dothan, AL 36303, 205/794-0402; r. 103 N Roberta Ave., Dothan, AL 36301, 205/793-1892.
BUFF, Mrs. Cynthia R.; '77 BSEd.
BUFF, Larry M.; '74; r. 722 Agricola Dr., Gadsden, AL 35901.
BUFFINGTON, David N.; '69; r. 949 Strap Hinge Tr., Stone Mountain, GA 30083.
BUFFKIN, Dan E. (Merle C.); '56 BS; Mathematician; Dept. of the Airforce, Eglin AFB, FL 32542; r. 123 Poquito Rd., Shalimar, FL 32579, 904/651-0702.
BUFFKIN, Merle C. (Dan E.); '56 BS; Tchr.; Valparaiso Elem., Valparaiso, FL 32580; r. 123 Poquito Rd., Shalimar, FL 32579, 904/651-0702.
BUFKIN, Jo F.; '70.
BUFORD, Barry L.; '69 BS, '75 MS; r. 525 Blue Rdg. Rd., Wetumpka, AL 36092.
BUGGS, Eugene D..
BUHR, Donald F.; r. Box 12, APO New York, NY 09194.
BUIE, Cynthia; '68.
BUIE, Mrs. Darryl P. Pitchford; '71 BS, '75 MS; Homemaker; r. Rt. 1, Webb, AL 36376, 205/792-5054.
BULGER, Ruby B. '66 (See Kelley).
BULIK, Richard T.; '77 BS.
BULLARD, Charles M.; '71, '77 MSEd; r. 1213 Cambridge Rd., Dothan, AL 36301.
BULLARD, Eunice B. '36 (See Mims).
BULLARD, Mrs. Gwendolyn S.; '77 BSEd.
BULLARD, Mrs. Mary B. Boykin; '73 MS; Principal; Highland Avenue Elem. Sch., 2024 Highland Ave., Montgomery, AL 36107, 205/262-5508; r. 4302 Donovon Dr., Montgomery, AL 36109, 205/277-9416.
BULLINGTON, Roy O. (Tricia A.); '77 MSEd, '78 MSEd; Instructor; Escambia High School, Pensacola, FL 32502; r. 8542 Kingfisher Way, Pensacola, FL 32504, 904/477-9408.
BULLOCH, Capt. Stephen A.; '75 BS; Capt., USAF, McConnell AFB, Wichita, KS 67209; r. Rt. 1 Box 40, Derby, KS 67037, 316/788-1006.
BULLOCH, Capt. Stephen A.; '75 BS; Capt., USAF; r. c/o Tom Holman 509 Pineview Dr., Americus, GA 31709, 912/924-9808.
BULLOCH, Mrs. Suzanne S.; '76 BS.
BULLOCK, Barbara Y.; '72.
BULLOCK, Gayla L. '69 (See Reaves).
BULLOCK, Mrs. Julia B.; '77 MS; Tchr.; Elmore County Board of Educ., Eclectic, AL 36024; r. Rt. One Box 17A, Pike Road, AL 36064, 205/277-5896.

BULMER, Patricia G. Samms (Samuel B.); '74 MSEd; Tchr.; Elk Grove High School, Elk Grove, CA 95624, 916/685-9536; r. 2621 La Loma Dr., Rancho Cordova, CA 95670, 916/363-5132.
BUMSTEAD, Charles M.; '72 BS, PhD Intl. Univ.; Deputy Chief of KS City Air Traffic Control Ctr.; Federal Aviation Administration, 1801 E. Loula St., Olathe, KS 66061, 913/782-0214; r. 11925 E 56th St., Kansas City, MO 64133, 816/737-1574.
BUNCH, Charles R. (Paula A.); '65 BS; Rehab. Counselor; Div. of Blind Services, 3101 W. Hwy. 98, Panama City, FL 32401, 904/769-0357; r. 2525 Glenview Ave., Panama City, FL 32405, 904/785-6097.
BUNCH, Mary B. '76 (See Getto).
BUNCH, Thomas M. (Marion); '76 MS; Operations Supv.; North Mississippi, Emergency Medical Service Authority, 116 North Main, Pontotoc, MS 38863, 601/489-2006; r. Rt. 1 Box 200D, Aberdeen, MS 39730, 601/256-9531.
BUNDRICK, Dr. Charles M. (Patricia S.); '60 BS, '68 PhD Fla. State Univ.; Assoc. Prof.; Univ. of West Florida, Pensacola, FL 32504; r. 4940 Rugby Ct., Pensacola, FL 32504, 904/476-7140.
BUNDRICK, Linda L.; '75 BMEd, '79 BEd; Teacher; Dpp Middle Sch., Stewart Ave., Opp, AL 36467; r. 705 Duval Dr., Opp, AL 36467, 205/493-3805.
BUNDRICK, Mary K. '78 (See Barfoot).
BUNDRICK, Patricia Shelley; '61 BS; r. 4940 Rugby Ct., Pensacola, FL 32504, 904/476-7140.
BUNDY, Gladys J.; '65.
BUNDY, Mary Elaine Lawrence (William C.); '63 BS; Tchr.; Covington County Sch. System; r. 601 Duval Dr., Opp, AL 36467, 205/493-4340.
BUNDY, William C.; '71.
BUNTIN, Donnie Lyn (Kathy McNeal); '75 BS; Chief Chemist; Polyenvironmental Corp., 1501 Headland Ave., Dothan, AL 36301, 205/792-6348; r. P O Box 412, Cottonwood, AL 36320, 205/691-2979.
BUNTIN, James E. (Nancy Carr); '65 BS, '68 MA Auburn Univ., '70 Six Year Auburn Univ.; Asst. Supt. for Business Affairs; Muscogee County Sch. System, 1200 Bradley Dr., Columbus, GA 31902, 404/324-5661; r. 6015 Windsor Dr., Columbus, GA 31904, 404/563-2495.
BUNTIN, Kathy McNeal (Lyn D.); '74 BS, '77 MSN Med. Coll. of Ga.; Instructor, Coordinator; George C. Wallace State Comm. Colle GE, Napier Field, Dothan, AL 36303, 205/983-3521; r. P O Box 412, Cottonwood, AL 36320, 205/691-2979.
BUNTIN, Zelma P.; '76 MS.
BUNTING, Gary G. (Glendas); '77 MSEd; Operation Research Analyst; Dept. of Army, Fort Eustis, VA 23604; r. PO Box 1387, Eglin AFB, FL 32542, 804/877-1712.
BUNTON, Edgar W.; '69 MS; Asst. Principal; El Paso Public Schools, 6531 Boeing Dr., El Paso, TX 79925, 512/581-3361; r. 8608 Hickory, Anthony, NM 88021, 512/886-4620.
BUNTON, 1LT. Howard W.; '76 BS; Communication Project Officer; USAF-Technical Warfare Ctr., Eglin AFB, FL 32542; r. 648 S. St. Malo, West Covina, CA 91790.
BUNTZ, Mary L. Patrick; '48 BS, '56 MSEd Auburn Univ.; Retired; r. Box 145, McKenzie, AL 36456, 205/374-2910.
BUNTZ, Mary Lou; '48 BS, '56 MS Auburn Univ.; Retired; r. Rt. 1 Box 145, McKenzie, AL 36456, 205/374-2910.
BUQUOR, Anthony F.; '76 MS.
BURCH, Mrs. Ann S.; '79 MSEd.
BURCH, Mrs. Candace B.; '78 MSEd.
BURCH, Donna L.; '69.
BURCH, Mrs. Janet H. Hall (Steve); '77 MS; Guidance; Gulf Breeze Middle School, Gulf Breeze, FL 32561; r. 2818 Whisper Bay Blvd., Gulf Breeze, FL 32561, 904/932-5097.
BURCH, Ms. Louise; '37.
BURCH, Malzie; '39 BS; Retired; r. Rt 1, Box 364, Hartford, AL 36344, 205/588-2980.
BURCH, Robert; '48 BS, MA; School Admin.; Geneva County Schs. Programs, Geneva, AL 36340; r. Samson, AL 36477, 205/898-2240.
BURCH, Robert A.; '76 BSEd; r. PSC 2, San Antonio, TX 78243.
BURCH, Stephen A. (Linda F.); '72 BS, '79 MS TSU; Special Agent; US Treasury Dept.; r. 5536 Surrey Ln., Birmingham, AL 35243.
BURCH, Thomas E.; '75 MS.
BURCH, William M.; '78 BSEd.
BURDEAUX, Alice R.; '62.
BURDEN, Wyndell E.; '76 BS; Retired; r. 112 Hampton Pl., Ozark, AL 36360, 205/774-6701.
BURDESHAW, Ms. Amy F.; '78 BS.
BURDESHAW, Carol B. '70 (See Goodman).
BURDESHAW, Cassie M. Mallette (William C.); '51 BS; Retired; r. 808 4th St., Marianna, FL 32446, 904/482-3388.
BURDESHAW, Edith M.; '36.
BURDESHAW, Hazel B. '50 (See Chancey).
BURDESHAW, Janet Carol '70 (See Goodman).
BURDESHAW, William C. (Cassie M.); '40 BS, '55 MS Tallahassee Univ.; Owner; Ins. Co., Marianna, FL 32446, 904/526-3014; r. 808 4th St., Marianna, FL 32446, 904/482-3388.
BURDESS, Lawrence R. (Sandra S.); '74 AS; Warrant Officer; U.S. Army, Ft. Eustis, Newport News, VA 23607; r. 1974-A Patton Ave., Newport News, VA 23604, 804/887-1577.
BURDETT, Lt. Gen. Allen M., Jr. (Antoinette S.); '72; Retired; r. 414 E. Hathaway Dr., San Antonio, TX 78209, 512/824-7076.
BURDETTE, Joseph D. (Jean Parrish); '76 BS; Production Control Supv.; Ampex Corp., Marvyn Pky., Opelika, AL 36801, 205/745-7643; r. 705 Winston St., Opelika, AL 36801, 205/745-3114.
BURFORD, Thomas E.; '73; r. 3245 Midas Ave., Rocklin, CA 95677.
BURG, Charles H. (Judy D.); '70 BSEd, '76 MA; Asst. Principal; East Gate Jr. High School, Ozark, AL 36360; r. Rt. 5 Box 349, Ozark, AL 36360, 205/774-8078.
BURG, Mrs. Judy D. Newsome (Charles H.); '69 BSEd, '76 MSEd; Teacher; Mixon Elementary School, Ozark, AL 36360; r. Rt. 5, Box 349, Ozark, AL 36360, 205/774-8078.
BURGESS, Fletcher W. (Jacqueline E.); '77 BS; Group Leader; Vitro Services, Eglin AFB, FL 32542, 904/883-0230; r. 202 Prado St., Mary Esther, FL 32569, 904/939-2161.
BURGESS, Capt. Gorden E.; '69; Pilot; Republic Airline; r. 4195 Rosewind Circle, Germantown, TN 38138, 901/362-1306.
BURGESS, Maj. James M. (Judy Prier); '72 BS; Commander; Army Aviation Support FacilityIll. National Guard, Airport Rd., Decatur, IL 62525, 217/422-3687; r. 615 Antler, Mount Zion, IL 62549, 217/864-2790.
BURGESS, John H.; '74 BS; Revenue Examiner; Alabama Dept. of Revenue, PO Box 2386, Opelika, AL 36801, 205/745-6406; r. P O Box 249, Opelika, AL 36801, 205/821-0767.
BURGESS, Martha B. '71 (See Woodham).
BURGESS, Robert J.; '74 MS.
BURGESS, Stephen A. (Constance Q); '77 MS, '59 BA St Bernard College; Sales Rep.; Metropolitian Life Ins, Pensacola, FL 32502; r. 1811 Hallmark Dr., Pensacola, FL 32503, 904/438-2286.
BURGETT, Robert E. (Collette M.); '78 MS; Law Enforcement Officer II; Escambia County Sheriff's Office, 1700 W. Leonard St., Pensacola, FL 32502, 904/436-9552; r. 505 E Winthrop Ave., Pensacola, FL 32507, 904/456-1421.
BURKE, Daniel F.; '75 MSEd.
BURKE, Debra T.; '73, '76 MSEd.
BURKE, John F.; '72; r. Box 7431, APO New York, NY 09012.
BURKE, Karon A. Whitman (David K.); '75 BS; Tchr.; Eufaula Adolescent Adjustment Center, Eufaula, AL 36027, 205/687-5741; r. Rt. 4 Box 51J, Eufaula, AL 36027, 205/687-5896.
BURKE, Mrs. Marjorie H.; '71 BSEd.
BURKE, Richard, III; '75 BSEd.
BURKETT, Carr; '49.
BURKETT, Charles M.; '72.
BURKETT, Clifford G.; '66.
BURKETT, Diane C.; '77 BSEd; r. 4393 13th Way NE, St Petersburg, FL 33703.
BURKETT, Helen C.; '49 BSEd.
BURKETT, Jack E. (Joann Powell); '59 BS, '62 MS; Tchr.; Coffee County Sch. System, Kinston, AL 36453, 205/565-3016; r. Rt. 2 Box 87, Kinston, AL 36453, 205/898-7624.
BURKETT, Judy M. Stanford (William Harvey); '76 BSEd; Tchr.; Greenville Elem. Sch., Ft. Dale Circle, Greenville, AL 36037; r. Rt. 4 Box 5, Greenville, AL 36037, 205/382-5784.
BURKETT, Kate B. '64 (See Hendley).
BURKETT, Mrs. Linda C. Covan (Spencer); '74 BS, '77 MS; Tchr.; Pike County Bd. of Educ. Pike County Elem. Sch., Brundidge, AL 36010; r. 219 N. George Wallace Dr., Troy, AL 36081, 205/566-3151.
BURKETT, Raygene M. (Carolyn Brown); '50 BS, '56 ME Auburn Univ.; Director; Mental Retardation Board of Dale County, Box V, Ozark, AL 36360, 205/774-5132; r. Rt. 2 Box 241, Ozark, AL 36360, 205/774-6626.

BURKETT, Ruth G.; '35.
BURKETT, Sandra E.; '68.
BURKETT, Steve M.; '74 BSEd; r. P O Box 105, Pine Apple, AL 36768.
BURKETT, Susan B. '74 (See Lynch).
BURKETT, Trixie M.; '49.
BURKETT, Dr. Vernard M. (Betty Ford); '50 BS, '50 MS Peabody Univ., '78 EDD Univ. of Ala.; Asst. Superntendent; Ft. Arthur Independent School Systems, 733 Fifth St., Port Arthur, TX 77640, 713/985-3915; r. 4415 Griffing Dr., Port Arthur, TX 77640, 713/982-3636.
BURKHALTER, Carol P.; '75 MSEd; r. P O Box 245, Verbena, AL 36091.
BURKHARDT, Joseph, Jr.; '75 BS; r. 16 C Oak St., Maxwell AFB, AL 36113.
BURKHART, Joseph E. (Barbara); '78 MS; Tsgt; USAF, Maxwell AFB, AL 36112; r. 16 C Oak St., Maxwell AFB, AL 36113, 205/269-5359.
BURKS, Annie Pearl Lunsford (Robert); '65 MS, '60 BS; Teacher; Troy City Board of Educ., Troy, AL 36081; r. 600 Elm St., Troy, AL 36081, 205/566-2529.
BURKS, Mrs. Betty W. Wilson (William D.); '73 BSEd; Secretary; Mutual Life Ins. Co. of New York, 1402D S. Brundidge St., Troy, AL 36081, 205/566-2923; r. 306 Woodland Circle, Troy, AL 36081, 205/566-0212.
BURKS, Carolyn E.; '74.
BURKS, Ethel B. '24 (See Quarles).
BURKS, J. Dianne '64 (See Ulch).
BURKS, Madeline B. '41 (See Cuthbertson).
BURKS, Robert W.; '69; r. 9494 Beauclerc Cove Ln., Jacksonville, FL 32217.
BURKS, Mrs. Rosie H.; '70 MSEd.
BURLESON, Jeanie B. (James L.); '67 BS; Tchr.; Jackson County Sch. Board, Marianna, FL 32446; r. Rt. 4 Box 20-C, Marianna, FL 32446, 904/526-2687.
BURLESON, Rev. Joe B.; '77 BA; Assoc. Pastor; First United Methodist Church, Bremen, GA 30110; r. PO Box 1141, Bremen, GA 30110.
BURNER, Ernestine B. '50 (See Wallace).
BURNETT, Avis G.; '50 BS.
BURNETT, Barney W. (Eleanor H.); '61 BBA; Wiley Sanders Truck Lines Sanders Trucking Co.-Fue, RFD., Troy, AL 36081; r. 408 Country Club Rd., Troy, AL 36081, 205/566-3612.
BURNETT, Charles L.; '75 BS; Self-Employed; Writer Audio-Visual; r. 1950 Nordan Ln., Montgomery, AL 36106, 205/272-7179.
BURNETT, Douglas A.; '76.
BURNETT, Mrs. Eleanor H. Herlong (Barney W.); '71 BS, '78 ECE; Teacher; Segers St. Elementary School, Troy, AL 36081, 205/566-2655; r. 408 Country Club Rd., Troy, AL 36081, 205/566-3612.
BURNETT, Emmett R.; '76 BS; Technician; Shell Chemical Co., Mobile, AL 36601; r. 512 Oakmount St., Saraland, AL 36571, 205/675-2806.
BURNETT, Georgia L.; '78 BS; Tchr.; Mobile County Public Sch. System, Mount Vernon Elem. School, 205/829-9345; r. 4343 Carlyle Way Apt. 106, Mobile, AL 36609, 205/344-8503.
BURNETT, John T. (Susan); '73 MS; Agent; Pacific Mutual Ins., Newport Beach, CA 92660; r. 13403 91st Ave. N., Seminole, FL 33542, 813/397-2476.
BURNETT, Stephen; '79 BS.
BURNS, Barbara B. '58 (See Carothers).
BURNS, H. A.; '72 BS; TV Commercial Talent; r. Apt. G, Strathmore Dr., Montgomery, AL 36116.
BURNS, James Ellsworth S; '76 BS.
BURNS, John B. (Jimmie); '77 BS; Clerk; IRS, State of Alabama; r. 612 Japonica Rd., Prattville, AL 36067, 205/365-4606.
BURNS, Kay M.; '68.
BURNS, Thomas P.; '75 BS; r. 2832 South Colonial Dr., Montgomery, AL 36111.
BURNS, Vivian D.; '58.
BURNS, William B G; '72 MS, '30.
BURNS, William D. (Carol M.); '71 BS, '73 MS; Asst. Principal, Coach; Daleville High School, 323 N. Daleville Ave., Daleville, AL 36322, 205/598-4462; r. 302 Bruer Rd., Daleville, AL 36322, 205/598-8819.
BURNS, William D.; '77 BS.
BURNSIDE, Robert M.; '77 MS; r. 207 Maplewood Dr., Lancaster, KY 40444.
BURR, Myron W.; '73; r. 7803 N. Kendall Dr., F-311, Miami, FL 33156.
BURRES, Peter A.; '77; r. 2114 Twin Rdg., Bellevue, NE 68005, 402/292-2697.
BURRIS, Mrs. Lisa W. Wood (Richard); '68 BSEd, '71 MS West Georgia; Tchr.; Dekalb County School System, DeKalb, GA 30034; r. 574 Navarre Dr., Stone Mountain, GA 30087, 404/469-1277.
BURROWS, Mrs. Ella S.; '78 MSEd.
BURRUS, Lyle D.; '77 BS; r. P O Box 62, Magnolia Springs, AL 36555.
BURT, Christine M. Christensen (Walter W.); '78 MEd; Techer; Bay Minette Elem. Sch., Bay Minette, AL 36507; r. 204 E. Third St., Bay Minette, AL 36507, 205/937-7045.
BURT, Estelle B. '26 (See Lewis).
BURT, Jacqueline; '70.
BURT, Joan C. '73 (See Bonner).
BURT, Joseph W.; '51.
BURTON, Danny B.; '73 BSEd.
BURTON, Helen Elaine Bell; '75; r. P O Box 82, Tallassee, AL 36078.
BURTON, Larry W.; '76 MS; r. Rt. 1 Box 259, McDavid, FL 32568.
BURTON, Robbie R. Reynolds (Charlie); '75 MS; Tchr.; Dothan City Bd. of Educ. Dothan High Sch., 1000 S. Oates St., Dothan, AL 36303, 205/794-0441; r. 2204 Lake St., Dothan, AL 36301, 205/792-6634.
BURWOOD, Kenneth L.; '76 BAS; r. 200 Broad St., Wetumpka, AL 36092, 205/567-4285.
BURYN, Henry J.; '70.
BURYN, Ms. Pansy R.; '73.
BUSBEE, Benton L.; '78 BS; Lt.; USAF, Grand Forks AFB, ND 58201, 701/594-6446; r. 1783-B Indiana St., Grand Forks, ND 58201, 701/594-8271.
BUSBY, Ms. Amelia B. Byrd (Robert M.); '69 BS; Homemaker; r. 106 Fox Run, Florence, AL 35630, 205/766-4457.
BUSBY, Robert M. (Maelia B.); '68 BS; Sales; Martin Industries, PO Box 128, Florence, AL 35630, 205/767-0330; r. 1125 Broadshaw Dr., M2, Florence, AL 35630, 205/766-4457.
BUSH, Audrea V.; '77 BAED.
BUSH, Barbara B. '73 (See Mason).
BUSH, Brenda L. '72 (See Gruenewald).
BUSH, Cecil W.; '71.
BUSH, Deborah H.; '70.
BUSH, Dennis K.; '75 MS.
BUSH, Donald J.; '73 BSEd.
BUSH, Georgiana B. Barrick (Jerry); '69 BS, '77 MS Auburn Univ.; Med. Technologist; Crenshaw Co. Hosp., Brantley, AL 36009; r. Rt. 1, Brantley, AL 36009, 205/527-3553.
BUSH, Hudson C., Jr.; '71.
BUSH, Jacqueline D.; '77 ASN.
BUSH, James L. (Frelia); '77 MSEd; Music Specialist; Tallassee Public Schs., Tallassee, AL 36078; r. 514 Freeman Ave., East Tallassee, AL 36023, 205/283-2113.
BUSH, Jimmie J.; '53 BS; Tchr.; Carroll High Sch., Ozark, AL 36360; r. Box 124, Louisville, AL 36048, 205/266-5131.
BUSH, John H.; r. Star Rt. B, Box 488-A, Bay Minette, AL 36507
BUSH, John W. (Alfa Sue); '74 AS; Warehouse Supv.; Gunter Air Force Station Commissary, Bldg. 811, Gunter AFS, AL 36114, 205/279-3448; r. 1 Westwood St., Montgomery, AL 36108.
BUSH, Judson W.; '76 BS; Quality Control Mgr.; Zack Co., 4600 W 12th Pl., Cicero, IL 60650; r. 4512 N. Saginaw, Midland, MI 48640
BUSH, Julia L.; '67.
BUSH, Katherlin B. '42 (See Hanks).
BUSH, Ms. Leila H.; '78 BS.
BUSH, Mrs. Louise V.; '53 BSEd.
BUSH, Martha C. '44 (See Chambliss).
BUSH, Martha D.; '73 BSEd.
BUSH, Mrs. Martha W. Warr (Neil C.); '63 BS; Tchr.; Lakeside School, Old Creek Town Rd., Eufaula, AL 36027, 205/687-5748; r. P O Box 415, Clayton, AL 36016, 205/775-3507
BUSH, Robert; '78 BS.
BUSH, Robert O.; '78 BS.
BUSH, Walter A., Jr.; '77 BAS; Claims Rep., Auto Owner's Ins. Co., 2001 N. Palafox Ave., Pensacola, FL 32573, 904/432-9831; r. P O Box 932, Andalusia, AL 36420, 205/222-5191

BUSKEY, Essie V.; '73.
BUSSEY, Beth B. '76 (See Price).
BUSSEY, Elizabeth B. '76 (See Price).
BUSSMAN, William F.; '74 MS.
BUSTAMANTE, Elizabeth L.; '72; r. 3747 98 Vista C, Oceanside, CA 92054.
BUTLEDGE, Mrs. Julia W.; '76 MS.
BUTLER, Amy B. '79 (See McDonald).
BUTLER, Ann B. '69 (See Ammons).
BUTLER, Ann B.; '70.
BUTLER, Mrs. Betty I.; '73 MSEd, '67 BS Auburn Univ.; Tchr.; Robert E. Lee High Sch., Montgomery, AL 36104, 205/265-4210; r. Star Rt. A Box 11, Eclectic, AL 36024, 205/541-2495.
BUTLER, Brenda J.; '71.
BUTLER, Carl; r. RFD 3, Box 202A, Andalusia, AL 36420.
BUTLER, Caroll W. (Anna-Marie Lloyd); '73 BS, '76 MBA Univ. of South Alabama; IRS Agent; Internal Revenue Service, 951 Govt. St., Mobile, AL 36604, 205/690-2321; r. 5333 Panaroma Blvd, Mobile, AL 36609, 205/661-6047.
BUTLER, Mrs. Connie C.; '73 MS.
BUTLER, Ms. Dawn B.; '78 MSEd; Grad. Teaching Asst.; Auburn Univ., Mem. Coliseum, Auburn, AL 36830, 205/826-4484; r. 1015 S. Lena St., Dothan, AL 36301, 205/792-8237.
BUTLER, Mrs. Diana F.; '75 BS.
BUTLER, Forest S. (Constance); '76 MS; Mgr.; Eteies, Bay City, TX 77414, 713/245-7313; r. 4808 Marlin Dr., Bay City, TX 77414, 713/245-9271.
BUTLER, James L., Jr.; '76 BSEd; r. 312 Azalea Ave., Hartford, AL 36344.
BUTLER, Jim.
BUTLER, Johnnie B.; '77 MS; r. Box 772 401 C-3 Spangdalem Housing, APO New York, NY 09123.
BUTLER, Joretta; '73.
BUTLER, Joseph L.; '74.
BUTLER, Mrs. Kathryn W. Wheatcroft; '49 BSEd. '74 MEd U. S. A.; Tchr.; Mobile County Public Scs., Alba Elem. Sch.; r. Rt 4 Box 359, Grand Bay, AL 36541, 205/865-4282.
BUTLER, Linda Gale Bolan (Ned N., Jr.); '77 Assoc.; Staff Nurse; Mid-South Home Health Care; r. 2559 Dalton Dr., Pelham, AL 35124, 205/663-6257.
BUTLER, Mark (Terri Thompson); Salesman; A-M Intl., 708 S. Eastern Blvd., Montgomery, AL 36116; r. 1517 S Ct., Montgomery, AL 36104.
BUTLER, Col. Olva B. (Joanne S.); '68 BS, '69 MSIA George Washington Univ.; Departmental Exec. Officer; Dept. of Health & Human Resources, PO Box 3776, Baton Rouge, LA 70821, 504/342-6783; r. 1331 Wellington, Baton Rouge, LA 70815, 504/272-0543.
BUTLER, Patricia A.; '69.
BUTLER, Raymond P.; '74.
BUTLER, Rhonda B. '72 (See Holtan).
BUTLER, Robert M. (Barbara A.); '78 BS; Asst. Trust Officer & Asst. Cashier; First Farmers & Merchants National Bank of Troy, Court Square, Troy, AL 36081, 205/566-2270; r. PO Box 128, Goshen, AL 36035, 205/484-3335.
BUTLER, Mrs. Sandra B.; '75 BSEd; r. 601 Spradley Dr., Troy, AL 36081.
BUTLER, Sheila R. Raley (John A.); '73 BS; Supv.; Crenshaw County Schs., First Ave., Luverne, AL 36049, 205/335-5306; r. 609 E First St., Luverne, AL 36049, 205/335-6784.
BUTT, Louis M., Jr.; '70.
BUTTERMORE, Thomas, Jr.; '77 MS; r. 5613 Sunset Ave., Panama City, FL 32407.
BUTTERY, Nancy J. Caldwell (Dr. Thomas J.); '71 BS, '76 MS Georgia State Univ.; Homemaker; r. 59 W. Elmwood, Monroe, LA 71209, 318/343-4607.
BUTTRUM, Judy B. '76 (See Engelhart).
BUTTS, Dorothy A.; '77 BS.
BUTTS, Joseph R.; '71, '78 MSEd.
BUTTS, Mrs. Judith A. Bell; '65 BS, '73 MS; Teacher; Elba High School, Collier St., Elba, AL 36323, 205/897-2266; r. Rt 4 Box 250, Elba, AL 36323, 205/897-5376.
BUTTS, Marcia B. '76 (See Sexton).
BUTTS, Martha Sue G; '77 ASN.
BUTTS, Patricia W.; '74.
BUTTS, Judge. Terry L..
BUTTS, Judge. Terry L.; '79 BS; Circuit Judge; Admin. Office of Courts, PO Drawer 510, Elba, AL 36323, 205/897-5525; r. P O Drawer 510, Elba, AL 36323, 205/897-5173.
BUTTS, Dr. Thomas L., Jr. (Hilda T.); '52 BA, '57 MA Northwestern, '76 DDIV Huntington; Minister; United Methodist Church, PO Box 6150, Montgomery, AL 36106, 205/834-8995; r. 2135 College St., Montgomery, AL 36106, 205/263-5650.
BUTTS, Timothy S.; '77 BS; Dir. of Social Services; Social Rehab. Ctr.; r. 308 Barnes St., Opp, AL 36467, 205/493-7826.
BUTZ, Judy K. '77 (See Potts).
BUYS, Richard E. (Anastasia Niblik); '52 BA; Taxidermist Class I; Natl. Wildlife Federation, 1287 S. Robert St., West St Paul, MN 55118; r. 279 E. Haskell St., West St Paul, MN 55118, 612/457-1158.
BUZARD, Lyman E.; '74; r. 4110 Beach Dr. Bev B, Freeland, WA 98249, 206/321-5951.
BUZARD, Nancy H.; '74 MS; r. 3513 Wilder, Orlando, FL 32804.
BUZIUK, Dr. John R. (Violetta Donescu); '74 BSEd, '75 MSEd, '77 PhD Univ. of Texas; Retired; r. 6 Dixie Dr., Ozark, AL 36360, 205/774-2041.
BYARS, Mrs. Arlene R.; '78 MSEd.
BYARS, Donald R.; '72 BS.
BYARS, John D.; '78 BS; Counselor; Board of Corrections, Rt. 3 Box 79, Montgomery, AL 36104; r. 116 Spanish Oak Dr., Prattville, AL 36067, 205/365-5761.
BYERS, Larry W.; '77 BS.
BYNUM, Mrs. Doris F.; '77 MSEd.
BYNUM, J. Frank (Mazie Lee); '37 BS, '65 LLB Jones Law Sch.; Admin. Counsulting Mgr.; Choctaw General Hosp. & Nursing Home, Hwy. 10 E., Butler, AL 36904, 205/459-3642; r. 211 Paul Rd., Apt. A, Butler, AL 36904, 205/624-8171.
BYNUM, Mrs. Kathy L. Justice (Rex); '72 BS, '79 MS; Teacher; Geneva High School, Geneva, AL 36340, 205/684-9379; r. Rt. 1 Box 272 A, Geneva, AL 36340, 205/684-3391.
BYRD, Amelia B. '69 (See Busby).
BYRD, Andrew M. (Pat A.); '64 BS; Asst. Finishing & Shipping Supt.; Southwest Forest Industries, Panama City, FL 32401; r. 918 N. Tyndall Pky., Panama City, FL 32401, 904/785-1683.
BYRD, Bessie B. '51 (See Samples).
BYRD, Mrs. Billie J.; '74.
BYRD, Blonzell H. Holt (Alphonsa Byrd); '70 BS, '75 MS Alabama State University; Teacher; Charles Henderson Sr. High School, George Wallace Dr., Troy, AL 36081, 205/566-0966; r. 205 Segars St., Troy, AL 36081, 205/566-4750.
BYRD, Charles D.; '73; r. 2565 W Glencrest Avcenue, Anaheim, CA 92801.
BYRD, Charles L. (Aleta Cosper); '53 BS, '58 MA Auburn Univ.; Pres.; George C. Wallace State Community Coll., PO Drawer 1049, Selma, AL 36701, 205/875-2634; r. 325 Crestwood Dr., Selma, AL 36701, 205/872-0595.
BYRD, Mrs. Daniel C.; '75 BMED.
BYRD, Daniel C.; '75 BMED.
BYRD, David E.; '77 AS.
BYRD, David L. (Mary); '62 BS, '79 EdD Auburn; Chmn.; Enterprise State Jr. College, Enterprise, AL 36330; r. Rt. 2 124 Hollis Ave., Newton, AL 36352, 205/299-3192.
BYRD, Dean H., Jr. (Jackie Chafin); '65 BS, '67 MA Univ. of Ala.; Counselor; Mountain Brook High Sch., 3650 Bethune Dr., Birmingham, AL 35223, 205/967-2090; r. 3221 Ridgely Ct., Birmingham, AL 35243, 205/967-5559.
BYRD, Doreen; '70.
BYRD, Mrs. Frances G. Gulledge (Marvin); '60 MA; r. 209 Franklin Dr., Troy, AL 36081, 205/566-3138.
BYRD, Gene H.; '74.
BYRD, Gladys P. Peacock (Arthur); '51 BED; Retired; r. Rt. 2 Box 113, Hartford, AL 36344, 205/588-3126.
BYRD, Isaac Curtis (Doris Reed); '35 Dipl, '39 BS Auburn Univ.; Retired; r. P O Box 1418, Clanton, AL 35045, 205/755-0714.
BYRD, James A.; '76 BS, '77 MS.
BYRD, Dr. James W.; '48 BA, '49 MA Peabody College, '55 PhD Peabody College; Prof. of Lit. and Language; East Texas State Univ., Commerce, TX 75428, 214/886-5256; r. Commerce, TX 75428.
BYRD, Mrs. Jean.
BYRD, Jean B. '74 (See Slaughter).
BYRD, Jerry E.; '78 BS.
BYRD, Jewell B. '48 (See Hudson).
BYRD, Jimmy L. (Mary C.); '59 BS; Ofc. Mgr.; Southern Pine Electric Co., PO Box 528, Brewton, AL 36426, 205/867-5415; r. P O Box 332, Brewton, AL 36426, 205/867-2647.

BYRD, Lt. Col. Joe L. (Vida Brown); '72 MS, 441 Bms; USAF, Mather AFB, CA 95655, 916/364-2338; r. 104 Strickland, Mather AFB, CA 95655, 916/362-5883.
BYRD, Joe L.; '72; r. 104 Strickland Dr., Mather AFB, CA 95655
BYRD, Maj. Johnnie L.; '78 MS; Major; USAF, Eglin AFB, FL 32542; r. 1627 Date Palm Dr., Niceville, FL 32578, 904/863-9111.
BYRD, Ms. Kathleen D.; '78 BS.
BYRD, Mrs. Kathleen P.; '79 MA; r. 746 N Georgetown Dr., Montgomery, AL 36109, 205/272-6359.
BYRD, Kathryn G.; '60.
BYRD, Lalar F.; '63.
BYRD, Larry E.; '75 MS; r. 1508 Royal Palm Dr., Niceville, FL 32578.
BYRD, Lois '56 (See Massey).
BYRD, Mrs. Luann D.; '78 BMED.
BYRD, Lucile B. '41 (See Snell).
BYRD, Mrs. Lydia N.; '47 BS; Retired; r. Rt. Box 96, Goshen, AL 36035, 205/484-3448.
BYRD, Marcia V.; '72; r. Box 226, Midland City, AL 36350.
BYRD, Mary B. '54 (See Culpepper).
BYRD, Mary B. '69 (See Ard).
BYRD, Mrs. Mary C.; '70 BSEd.
BYRD, Mary J. '54 (See Culpepper).
BYRD, Mary L. '69 (See Ard).
BYRD, Maud B. '49 (See Windham).
BYRD, Merlyn F. Frederick (James B.); '52 BS, '70 MS; Teacher; Peter Crump Elementary School, Woodley Rd., Montgomery, AL 36116, 205/288-4940; r. 1538 Marlowe Dr., Montgomery, AL 36116, 205/288-4450.
BYRD, Mixon C..
BYRD, Mixon C., Jr.; '74 BA; Assst. Mgr.; K-Mart, Henderson, NC 27536; r. Rt. 2 Box 94, Ozark, AL 36360, 205/774-3482.
BYRD, Ms. Myrtle L. Floyd (Hillary L.); '53 BS; Retired; r. Rt 3, Brantley, AL 36009, 205/496-3746.
BYRD, Mrs. Nellie W. Walker (Rufus); '39 BS, '52 MS Auburn Univ.; Retired; r. Rt. 2, Luverne, AL 36049, 205/335-5773.
BYRD, Mrs. Pat A. Thomas (Andrew M.); '64 BA; Owner; Farm & Garden Supplies; r. 918 North Tyndall Pky., Panama City, FL 32401, 904/785-1683.
BYRD, Mrs. Patricia A. Thomas; '63 BA; r. Rt. Two Box 1250, Panama City, FL 32401.
BYRD, Patricia C. '67 (See Hix).
BYRD, Pearl L.; '51.
BYRD, Robert H.; '72.
BYRD, Robert L.; '60.
BYRD, Rosa Nell '50 (See Reddoch).
BYRD, Ross; '56 BS; Data Processing Dept.; Russel Corp., Alexander City, AL 35010; r. 4 Willow Ln., Alexander City, AL 35010, 205/329-1044.
BYRD, Ruth K.; '37.
BYRD, Shoney R.; '56 BSEd.
BYRD, Sim (Frances B.); '69 BS; Vice Pres. of Mktg.; Montgomery Beverage Co., 3181 Selma Hwy., Montgomery, AL 36108, 205/284-0550; r. 413 Adler St., Montgomery, AL 36111.
BYRD, Susie B. '42 (See Maddox).
BYRD, Tera B. '28 (See Averett).
BYRD, Wanetta B. '64 (See McGinty).
BYRD, Wilburn L. (Martha); '60 BS; Chmn. Math. Dept.; Manchester High School, 286 Blue Devil Way, Manchester, GA 31816, 404/846-2154; r. Box 297, Talbotton, GA 31827, 404/665-8787.
BYRD, William B.; '76 BSEd.
BYRD, William L.; '76 BMED.
BYRNE, Bessie H. Hall (George T.); '16 Cert.; Retired; r. 1011 Hand Ave., Bay Minette, AL 36507, 208/937-7520.
BYRNE, Dr. Bobbie N. Nickles; '69 MS, '73 EdD Auburn Univ.; Fed. Grants; Alabama Youth Services, PO Box 66, Mount Meigs, AL 36057, 205/832-3910; r. 3715 Dresden Ct., Montgomery, AL 36111, 205/288-9181.
BYRNE, Dennis R.; '68 BS; Self Employed; Mo-Bay Landscape Service, Fairhope, AL 36532; r. PO Box 118, Fairhope, AL 36532, 205/928-0648.
BYRNE, Florence D.; '73 MS; r. 2512 Capstone, Montgomery, AL 36106, 205/272-9589.
BYRNE, Mary E. Francis; '66 BSEd; Retired; r. 947-C Orequieta St., Manila, Phillippines.
BYRNES, James B.; '75 MS.
BYRNS, Maj. William G. (Joanne C.); '78 MA; Senior Pilot & Air Operations Staff Officer; USAF, Allied Tactical Operation Center, Sembach, West Germany; r. P S C Box 2901, Sippersfeld, West Germany.
BYRON, Col. Lucien, Jr. (Dorothy L.); '79 BA; r. 652 Country Club Ave., Fort Walton Beach, FL 32548, 904/242-6527
BYWATERS, Elbert L.; '77 BS.

C

CAAMBLISS, Daniel S.; '75 MS; r. 421 Arrowhead Dr., Montgomery, AL 36117.
CABE, Selby M.; '70.
CABINISS, John E.; '51.
CADDELL, David; '76 BAS.
CADDY, Jimmy F. (Mary); '67 BS; Mgr. of Credit & Collections; General Electric Co., Atlanta, GA 30301; r. 1266 Bethsaida Rd., Riverdale, GA 30274, 404/997-2083.
CADE, Glen B. (Elaine); '77 BS; Carrier; US Postal Service; r. 1309 Adell St., Prattville, AL 36067, 205/365-3752.
CADE, Jamie F.; '64.
CADENHEAD, Clifton; '75 BS; Asst. Crew Chief; Union Camp, Inc., Prattville, AL 36067; r. 130 Melmar Dr., Prattville, AL 36067, 205/365-5262.
CADENHEAD, Fannie C.; '24; r. P O Box 238, West Point, GA 31833.
CADWELL, Bert P.; '67.
CADWELL, Walter L. (Kathy Wood); '68 BS; Personnel Dir.; Dept. of Transportation, Lake City, FL 32055; r. 2505 Emma St., Lake City, FL 32055, 904/752-6544.
CADY, Mrs. Bonnie T.; '59 BS; Secy.-Treas.; Pet Village, Inc., 3880 Oakcliff Ind Ct., Atlanta, GA 30340, 404/448-5870; r. 3201 Peachtree Dr. N E, Atlanta, GA 30305, 404/237-8172.
CAGLE, Donald R.; '75 BS, MS; r. Rt.2,Box 208, Verbena, AL 36091.
CAGLE, James V. (Ann B.); '65 BS; Captain; Delta Airlines, New Orleans, LA 70140; r. 633 Lakeshore Dr., Carriere, MS 39426, 601/798-9681.
CAGLE, Lylburns Sam, Jr.; '71 MS; Chief of Adv. & Sales Promotion; Peoria Dist., US Army Recruiting Command, 2000 W. Pioneer Pky., Peoria, IL 61601, 309/671-7234; r. 6136 N Hamilton, Peoria, IL 61614, 309/691-2231.
CAHILL, Lawrence J., Jr.; '78 MS; r. Apt. 810 9335 Lee Hwy., Fairfax, VA 22030, 703/273-3752.
CAHOON, Mrs. Mattie; '23.
CAIN, Bobby N.; MSEd.
CAIN, Mrs. Carol B. Browning (Dannis L.); '71 BS, '78 MSEd; Tchr.; Geneva City Board of Ed, Meadow Av, Geneva, AL 36340, 205/684-2294; r. 401 N. Prigden St., Geneva, AL 36340, 205/684-2973.
CAIN, Dannis L. (Carol Browning); '68 BS; Tchr.; Geneva City Bd. of Educ. Geneva High Sch., Geneva, AL 36340; r. 401 N. Prigden St., Geneva, AL 36340, 205/684-2973.
CAIN, Mrs. Dannis Lee (Carol Browning); '67 BS, Special Educ. Tchr.; Geneva High Sch., Cherokee Ave., Geneva, AL 36340, 205/684-9379; r. 401 N. Prigden St., Geneva, AL 36340, 205/684-2973.
CAIN, David F.; '78 BS.
CAIN, Mrs. Dimple D.; '78 MSEd.
CAIN, Eddie S. (Gloria Roberts); '72 MS, Dir. of Voc. Services, Oddree of Mental Health Florida State Hospital, PO Box 112, Chattahoochee, FL 32324, 904/663-7202; r. Rt 1 Box 271, Chattahoochee, FL 32324, 904/662-2847
CAIN, Ermie H. (Ruth Clark); '53 BS; Retired; r. 1625 Tanager Dr., Orlando, FL 32803, 305/894-7154
CAIN, Harold G.; '74
CAIN, Jerry L.; MSEd.
CAIN, Joseph F.; '61; r. 509 Colima Way, Snellville, GA 30278.
CAIN, Joseph F. (Sara D.); '61 BS, '67 MEd Univ. of Ga., '71 EDS Univ. of Ga.; Tchr. Dept. Head, Coach; Dekalb County Bd. of Educ., Clarkston, GA 30021, 404/292-8282; r. 3873 Colima Way, Snellville, GA 30278, 404/972-3178.
CAIN, Mrs. Mary L.; '50.
CAIN, Robert L., '76 MS.
CAIN, Mrs. Ruth Clark (Ermie H.); '51 BS, '60 MS Stetson Univ.; Principal; Dover Shores Elem., Orlando, FL 32802; r. 1625 Tanager Rd., Orlando, FL 32803, 305/894-7154
CAIN, Victoria L., '75

CALDWELL, Annie C. '72 (See Wrather).
CALDWELL, Mrs. Dianne C. Clemm (William G.); '71 MS; Tchr.; Everman Ind. School Dist. Bishop Sch., 608 Townley Dr. W., Everman, TX 76140, 817/293-0660; r. 3905 Wosley Dr., Fort Worth, TX 76133, 817/292-8847.
CALDWELL, James J. (Brenda D.); '68 BS; Service Mgr.; Dave Taylor Ford, Mount Vernon, IA 52314, 895-8855; r. 1409 38th St. SE, Cedar Rapids, IA 52403, 319/366-3600.
CALDWELL, Janie C. '65 (See Treadwell).
CALDWELL, John A., Jr.; '76 BA, '79 MS Univ. of South Ala.; Psychologist II; Eufaula Adolescent Adjustment Ctr., PO Box 629, Eufaula, AL 36027, 205/687-5741; r. Rt. 1 Box 250A, Eufaula, AL 36027, 205/687-4047.
CALDWELL, Mrs. Judith B.; '75 BS.
CALDWELL, Levert J.; '29; r. 209 Ashurst Ave., East Tallassee, AL 36023.
CALDWELL, Nancy J. '71 (See Buttery).
CALDWELL, Philip V.; '73 BS; Sales Mgr.; Cem-Fil Corp., Nashville, TN 37202; r. 2514 Natchez Trace, Nashville, TN 37212, 615/292-0436.
CALDWELL, Roger M. (Margaret Brown); '69; Sanitation Inspector; City of Auburn, Auburn City Hall, Auburn, AL 36830; r. Rt. 3 Box 53C, Dadeville, AL 36853, 205/825-9758.
CALDWELL, Sandra P. Pugh (Bill); '71 BS; r. 239 Hinwal Circle, Brundidge, AL 36010, 205/735-3675.
CALDWELL, William G.; '72 BS; Purchasing Agent; Hudson Industries, Troy, AL 36081; r. 239 Hinwal Circle, Brundidge, AL 36010, 205/735-2198.
CALHAUN, Harold W.; '78 BS.
CALHOUN, Ann C. '51 (See McLean).
CALHOUN, Barbara C. '78 (See Grimes).
CALHOUN, Barbara E. '78 (See Grines).
CALHOUN, Betty J.; '55.
CALHOUN, Mrs. Ellen W.; '77 MSEd.
CALHOUN, Ernest L..
CALHOUN, Kenneth M.; '78 BS.
CALHOUN, Larry T.; '56.
CALHOUN, Marlise E.; '64.
CALHOUN, Sallie G. Grubbs (Charles Arthur); '67 BSEd; Homemaker; r. P O Box 247, Columbia, AL 36319, 205/696-4475.
CALHOUN, Viola S.; '78 MS; Tech. Supv. of Special Chemistry Dept.; USAF RGN Hosp. SGHL, Maxwell AFB, Montgomery, AL 36112, 205/293-7885; r. 1238 E Groue St., Montgomery, AL 36104, 205/264-1267.
CALHOUNE, Richard C. (Bonnie B.); '75 BS; Cable Splicer; Gen. Telephone & Electronics, Dothan, AL 36303; r. 701 Kent Dr., Dothan, AL 36303, 205/792-0856.
CALL, Pochontass M..
CALLAHAN, Barnett B.; '76 BS; r. 439 East Vanderbilt Loop, Montgomery, AL 36109.
CALLAHAN, Joseph R., Jr.; '77 MS; r. 7214 Bayou Oaks, Houston, TX 77088.
CALLAHAN, Leila C. Comstock (G. Michael); '51 BS; Retired; r. 17 Lancaster Rd., Mobile, AL 36608, 205/342-3276.
CALLANDER, Bruce D.; '72; r. 2519 Aimee Dr., Montgomery, AL 36106.
CALLAWAY, Ms. Laura; r. 3844 Governors Dr. G-244, Montgomery, AL 36111.
CALLAWAY, Margaret K.; '69.
CALLAWAY, Raymond O. (Mary Lou); '73 MS; Text Book Writer; Air Univ., Maxwell AFB, Montgomery, AL 36112; r. 64 Richardson Rd., Hope Hull, AL 36043, 205/288-5670.
CALLAWAY, Vick; '69.
CALLEN, Karen P. Phillips (Jan); '74 BS; Tchr.; Gold Vault Acad., Fort Knox, KY 40121; r. 5485-D Jamison, Fort Knox, KY 40121, 502/624-3894.
CALLIHAM, Thomas S.; '66.
CALLIN, Gary E.; '72 BS; r. 105 Elizabeth Circle, Troy, AL 36081, 205/566-2879.
CALLOWAY, MSgt. Loyt E. (Jane); '77 BAS; Systems Analyst; US Air Force, Gunter AFS, AL 36114; r. Rt. 2 Box 86-D, Wetumpka, AL 36092, 205/567-5051.
CALLOWAY, Mrs. Patricia F.; '77.
CALLOWAY, Sidney M.; '72.
CALLOWAY, Mrs. Vernia D. Denson (Albert); '73 BS; Tchr.; Houston Co. Bd. of Educ. Ashford High, PO Drawer 1688, Dothan, AL 36302, 205/794-5363; r. 901 Bunche St., Dothan, AL 36303, 205/794-9065.
CALVIN, Bruce L. (Virginia Bottoms); '75 BS; Personnel Mgr.; Masonite Corp., PO Box 1048, Laurel, MS 39440, 601/425-3611; r. 120 Reservation Dr., Gulfport, MS 39503, 601/649-1946.
CALVIN, Mrs. Virginia Bottoms (Bruce L.); '75 BS; Homemaker; r. 23 Ole Miss Dr., Laurel, MS 39440, 601/649-1946.
CALVIN, Mrs. Virginia B.; '75 BS; r. 23 Ole Miss Dr., Laurel, MS 39440.
CAMBRON, Brenda M.; '70.
CAMERON, Aldie A. Atkison (Elbert W.); '53 BS; Retired; r. Rt. 2 Box 178, Red Level, AL 36474, 205/469-5902.
CAMERON, Craig S.; '78 BS.
CAMERON, Donald; '71.
CAMMACK, Col. Vernon K. (Hazel B.); '71 MA, '65 MA George Washington Univ.; Tchr.; Daviess County Bd. of Educ., 1622 Southeastern Pky., Owensboro, KY 42301, 502/684-5285; r. 1635 Forrest Ln., Owensboro, KY 42301, 502/683-2539.
CAMMON, Ms. Linda M.; '77 BA.
CAMORS, Robert E., Jr.; '77 MS; r. H H C 1st Bde 3rd Armdcdiv, APO New York, NY 09045.
CAMP, Carmen L.; '78 BS.
CAMP, Carol V. '72 (See Davis).
CAMP, Josephine C. '74 (See Davis).
CAMP, Neida A.; '42.
CAMP, Mrs. Norma Jean Hooper; '76 BSEd; r. 1806 12th St., Phenix City, AL 36867.
CAMP, Samuel T.; '75 MS.
CAMPBELL, Ann S.; '52.
CAMPBELL, Dr. Billy J. (Jean Kidd); '62 BS, '65 MS, '71 EDD Auburn Univ.; Coordinator, Teacher; State of Ala., Dept. of Education, 607 State Ofc. Bldg., Montgomery, AL 36130, 205/832-3830; r. 3749 Fieldcrest Dr., Montgomery, AL 36111, 205/281-6899.
CAMPBELL, Mrs. Campbell; r. 1812 S W 61st Ave., Ocala, FL 32670.
CAMPBELL, Charlene; '78 BS.
CAMPBELL, Daniel A. (Jean Taylor); '60 BS; Mathematician; Dept. of US Air Force, Eglin AFB, FL 32542, 904/882-3456; r. Rt 3 Box 185, Crestview, FL 32536, 904/682-3887.
CAMPBELL, Mrs. Delores M. Moore (Henry); '75 ASSOC NURS; Registered Nurse; St. Margaret's Hosp., 834 Adams Ave., Montgomery, AL 36104, 205/269-8000; r. 530 Va. Ave., Montgomery, AL 36104, 205/834-0100.
CAMPBELL, Dennis F.; '75 MS; r. Det 1, 615 A C R W Sq Box 1237, APO New York, NY 09009.
CAMPBELL, Dennis R.; '76 BS, '79 MT Baptist Med. Ctr.; Med. Technologist; The Childrens Hosp., 1601 Sixth Ave. S, Birmingham, AL 35203, 205/933-4227; r. 2012 Longleaf Dr. Apt. G, Birmingham, AL 35216, 205/979-8257.
CAMPBELL, Douglas A.; '76 MA; Tchr.; South Kitsap Sch. Dist.; r. 1219 Dogwood Hill SW, Port Orchard, WA 98366, 206/876-8152.
CAMPBELL, Earl M.; '51 BS; Dir.; Health Dept., Enviromental Health, Crestview, FL 32536; r. Rt 1 Box 3, Laurel Hill, FL 32567, 904/652-4164.
CAMPBELL, Edward D. (Levita Williams); '77 BS; Retired; r. 113 Magnolia Circle, Enterprise, AL 36330, 205/347-1586.
CAMPBELL, Elizabeth; '78 BS.
CAMPBELL, Mrs. Gene.
CAMPBELL, Gene M. (Janet); '74 BS; Mgr. Farm Supply; Whaley Recan Co., Inc., Troy, AL 36081, 205/566-3524; r. 411 2nd Ave., Troy, AL 36081, 205/566-4236.
CAMPBELL, Mrs. Gene M.; '74 BS.
CAMPBELL, Glenda G.; '71.
CAMPBELL, James A.; '75 AAS.
CAMPBELL, James E. (Ginny Owen); '78 BS; Acct.; Jackson, Thornton & Co., Perry St., Montgomery, AL 36102, 205/834-7660; r. 3205 Capwood Curve, Montgomery, AL 36116, 205/284-3131.
CAMPBELL, Jimmie J.; '53.
CAMPBELL, John D. (Monte O.); '70 BS; Supv.; Skinner Printing Co., 3221 Thomason Ave., Montgomery, AL 36108, 205/263-2537; r. 3809 Chatwood Dr., Montgomery, AL 36111, 205/281-4021.
CAMPBELL, John S.; '76 AAS.
CAMPBELL, Joseph W.; '77 BSEd.
CAMPBELL, Josh M., Jr. (Janice Crawford); '78 MSEd; Tchr.-Coach; Santa Rosa Co. Sch. Bd., Pace High Sch., Pace, FL 32570, 904/994-5591; r. 6031 Andubon Dr., Pensacola, FL 32504.

CAMPBELL, Judith F.; '72 BS, '78 MEd Auburn Univ.; Tchr., Robert E. Lee High School, Montgomery, AL 36104; r. 4750 Parktowne Apts., Montgomery, AL 36116, 205/284-1155.
CAMPBELL, Julia R. '69 (See Raley).
CAMPBELL, Kenneth R.; '76 BSEd, '79 MS LSU; Area Rep.; Amer. Jersey Cattle Club; r. 2232 Highland Rd., Baton Rouge, LA 70802, 504/343-1877.
CAMPBELL, Laurance W.; '76 BS; Exec. Vice Pres.; Tro-Turn, Inc.; r. 1120 Fed. Dr., Montgomery, AL 36107, 205/265-2429.
CAMPBELL, Linda C. '74 (See Head).
CAMPBELL, Loid C. '62 (See Powell).
CAMPBELL, Col. Luther U. (Mary Q.); '71 MEd; Colonel; US Army, USARR-IV, Fort McPherson, GA 30330, 404/363-5467; r. 186 Weatherstone Pky NE, Marietta, GA 30067, 404/977-9919.
CAMPBELL, Lydia C. '65 (See King).
CAMPBELL, Martha S.; '73; r. 2107 Drexel Rd., Montgomery, AL 36106.
CAMPBELL, Mrs. Mary H.; '78 BS; r. 22 Windsor Ln., Fort Walton Beach, FL 32548.
CAMPBELL, Mildred C. '65 (See Harrison).
CAMPBELL, Nancy C. '77 (See Bludsworth).
CAMPBELL, Neil; '56 BS; Retired; r. Rt 1 Box 84, DeFuniak Springs, FL 32433.
CAMPBELL, Mrs. Phyllis R. Robinson (Charles C.); '78 BSEd; Tchr.; Baldwin County Board of Educ., Bay Minette Elem., Bay Minette, AL 36507; r. P O Box 748, Bay Minette, AL 36507, 205/937-5751.
CAMPBELL, Rebecca F.; '77 BS.
CAMPBELL, Richard L.; '75 BS; r. W St., Conneautville, PA 16406.
CAMPBELL, Rosemary; '70.
CAMPBELL, Vincent A. (Susan Ashley); '71 BS, '73 MA Univ. of Ala.; Program Dir.; Partlow State School Dept. of Mental Health, PO Box 1730, Tuscaloosa, AL 35405, 205/553-4550; r. 26 Cedar Knoll, Tuscaloosa, AL 35405, 205/553-2074.
CAMPBELL, Virginia D. '63 (See Pridgen).
CAMPBELL, William H.; '73.
CAMPER, James K.; '76; r. Rt. 1, Box 303, Trappe, MD 21673.
CANADAY, Caroline P. Pelham (Thomas L.); '62 BS; Autauga-Prattville Library, Prattville, AL 36067, 205/365-3396; r. 346 Janice St., Prattville, AL 36067, 205/365-4893.
CANADAY, David R.; '63.
CANADAY, Shirley S. (James S.); '56 BS; Tchr.; Freeport High Sch., Freeport FL 32439; r. Rt. 2 Box 268F, Freeport, FL 32439, 904/835-2050.
CANADAY, Thomas L. (Caroline L.); '61 BS; State of Alabama Dept. of Ind. Relations, 649 Monroe St., Montgomery, AL 36130, 205/832-5246; r. 346 Janice St., Prattville, AL 36067, 205/365-4893.
CANADY, Mrs. Pinky D. Davis (Floyd T.); '77 MS, '78 SPEC. ED.; Tchr.; Prattville High School, Upper Kingston Rd., Prattville, AL 36067, 205/365-8804; r. 132 Millers Ln. Dr., Montgomery, AL 36117, 205/272-0657.
CANADY, Thomas L. (Caroline Pelham); '61 BS; Employment Security Specialist; State of Alabama, Industrial Relations Bldg, Montgomery, AL 36130, 205/832-5246; r. 346 Janice St., Prattville, AL 36067, 205/365-4893.
CANALES, Anthony L. (Joan Howard); '77 MBA; Assoc. Exec. Dir.; Humana Med. Corp., 500 N. Montgomery, Sheffield, AL 35660, 205/383-7441; r. 805 Edgewood Dr., Sheffield, AL 35660, 205/381-3767.
CANALES, Sue C. '63 (See Tatum).
CANANT, Georgia C. '48 (See Parker).
CANANT, Ruth T. Terrell (Lucien); '58 BS; Homemaker; r. 502 Pk. St., Troy, AL 36081, 205/566-0519.
CANCIENNE, Louis G.; '75 MS; r. 1204 Mildred Lee, Harker Heights, TX 76541.
CANDILERI, Steven I.; '78 BS; Biological Tech & Aid; US Fish & Wildlife National West Lands Inventory, Dade Bldg., Suite 217 9620 Executive Center Dr., St Petersburg, FL 33702, 813/893-3624; r. 4902 Nebraska Ave., Tampa, FL 33603, 813/238-6291.
CANFIELD, John C.; r. PSC 1, Box 4066, Vandenberg AFB, CA 93437.
CANFIELD, John C.; '78 BS; r. 2401 E Fairway Dr., Raleigh, NC 27603.
CANFIELD, Michael E.; '77 BS; r. Box 4066, Vandenberg AFB, CA 93437.
CANIVAN, Edward D. (Mary Ann); '77 BS, Historian; US Air Force; r. 4114A Charlestowne Loop, Hill AFB, UT 84056, 801/773-6729.
CANN, Bess M.
CANNELL, Marialyce A. Adams (Lowe B.); '36 BS; Retired; r. 6333 Maple Dr., Indianapolis, IN 46220, 317/251-1103.
CANNING, Daniel W.; '74.
CANNON, Mrs. Ann M. McDuffie (Richard E.); '63 BS; Tchr.; Ft. Walton Beach High Sch., 400 W. Hollywood Blvd., Fort Walton Beach, FL 32548, 904/243-8178; r. 29 Magnolia Ave., Shalimar, FL 32579, 904/651-0591.
CANNON, Dorothy C. '52 (See Fuller).
CANNON, Emma R.; '19.
CANNON, Ms. Gloria R.; '79 MSEd.
CANNON, James E., Jr.; '73.
CANNON, Jeanie R. '50 (See Bell).
CANNON, John E. (Sara Marcus); '66 BS; Field Rep.; Amerada Hess Corp., 1700 SW Six Pl., Boca Raton, FL 33432, 305/392-4774; r. 4843 Wiggins Rd., Lake Worth, FL 33463, 305/392-4774.
CANNON, Linda C. '77 (See Westbrook).
CANNON, Mrs. Mary R.; '76 MS.
CANNON, Robert J.; '76 BS.
CANTANIE, Phillip.
CANTER, Wendell W.; '72 BS; Bartender; Tortilla Flats, Suppertime Frolic, Inc., 95 French Market Pl., New Orleans, LA 70116; r. 1139 Burgundy, New Orleans, LA 70116.
CANTERBURY, Lonnie W. (Betty); '68 MS, '51 BA Univ. of Charleston; Supt.; Roane County Sch. Systems, Spencer, WV 25276; r. Rt. 1 Box 1, Walton, WV 25286, 304/577-6412.
CANTEY, Shirley J.; '74 BS; Secy.; USDA, Montgomery, AL 36104, 205/832-7068; r. Rt. 1 Box 40, Mathews, AL 36052, 205/288-1728.
CANTINE, Christopher L.; '68 BS; State Park Ranger; Dept. of Natural Resources State of Michigan; r. 509 Sixth St., Jackson, MI 49203, 517/788-8526.
CANTLOW, Linda F. '74 (See Hunter).
CANTRELL, Mrs. Deborah D.; '75 MS; r. 530 Pinewood Dr., Millbrook, AL 36054.
CANTRELL, Ronald L.; '74.
CANTRELL, Mrs. Ronald L.; '74.
CANTS, Ms. Regener M.; '77 MS.
CAPAN, Mrs. Diann W. Woodall (Ronnie H.); '78 BS; Title I Reading Tchr.; Dothan City Schs., Wilson St., Dothan, AL 36303, 205/794-0450; r. 611 Lakewood Dr., Dothan, AL 36301, 205/793-1321.
CAPELL, Mrs. Billie R. (Clifton); '75 BS, '76 MSEd; Educ. Specialist; US Air Force, Montgomery, AL 36104; r. 3940 Croydon Rd., Montgomery, AL 36109, 205/277-2053.
CAPELL, Clifton P.; '71; r. 3940 Croydon Rd., Montgomery, AL 36111, 205/277-2053.
CAPELL, Lori L.; '76 BS.
CAPOZZELLA, Vincent J. (Barbara A.); '67 BA, '72 MA Lehigh Univ.; Special Agent; Fed. Bureau of Investigation, US Post Ofc Bldg., Allentown, PA 18105, 215/433-6488; r. RFD 1, Box 125A, New Tripoli, PA 18066, 215/298-2790.
CAPPS, Ada E. Baker (John F.); '52 BS; Retired; r. Rt. 1, Box 42, Hartford, AL 36344, 205/588-3567.
CAPPS, Bruce G.; '78 MS.
CAPPS, Rev. Earl R.
CAPPS, Elizabeth A. '61 (See Brannon).
CAPPS, Mrs. Faye R. Rotton (James Buddy); '71 BS; Secretary for Clinical Director; South Central Alabama Mental Health Center, PO Box 1028, Andalusia, AL 36420, 205/222-2523; r. PO Box 1514, Andalusia, AL 36420, 205/222-3584.
CAPPS, Rev. J. B. (Faye Rotton); '72 BS, '75 MDiv Emory Univ.; Coordinator Youth Ministries; Alabama West Florida Conference, PO Box 700, Andalusia, AL 36420, 205/222-3128; r. PO Box 1514, Andalusia, AL 36420, 205/222-3584.
CAPPS, John A.; '64.
CAPPS, John Alan; '69; r. Box 2179, Auburn, AL 36830.
CAPPS, Joseph R. (Darlene Pittman); '79 BS; Social Services Coordinator; Troy Housing Auth., Wilkes Community Ctr., Troy, AL 36081, 205/566-1130; r. Rt 5 Box 95 B, Troy, AL 36081, 205/556-5785.
CAPPS, Mildred C., '77 BSEd.
CAPPS, Sarah D.; '46.
CAPRON, Arthur D.; '73, '75 MS.
CAPSHAW, James D.; '53

CAPSHAW, Marcia.
CAPSHAW, Meredith L. (Norman H.); '68 BS, '79 MS; Teacher; Geneva County High Sch., Hartford, AL 36344; r. Box 401, Geneva, AL 36340, 205/684-9448.
CAPT., Claude G. '78 (See Pettyjohn).
CARAGLIOR, Joseph A., Jr. (Sherry C.); '78 MS; Illustrator; Gadsden, AL 35901; r. 189 Brewer Circle, Mary Esther, FL 32569, 904/244-2497.
CARAWAY, James F. (Deborah Ashley); '73 BS; Supervisor; Deering Milliken Inc., Brownwood Ave., La Grange, GA 30240, 404/883-5658; r. Rt. 6, Box 310 Log Cabin Dr., La Grange, GA 30240, 404/884-1378.
CARAWAY, Mary C. '21 (See Cater).
CARDEL, Jack M.; '52.
CARDEN, Jerry W.; '75 BS; Owner; Jerry W. Carden, CPA, Intersection Hwys. 231 & 87, PO Box 572, Troy, AL 36081, 205/566-3378; r. P O Box 71, Troy, AL 36081, 205/566-6799.
CARDON, William R.; '69.
CARDWELL, Billy; '71.
CARDWELL, Gary C.; '74.
CARDWELL, Gene T.; '50 BS, '78 MS.
CARDWELL, Dr. Joe S. (Theresa S.); '71 BS, '78 MS; Narcotic Investigator; Escambia County Sheriff's Dept., 1770 West Leonard St., Pensacola, FL 32505, 904/436-9595; r. 506 L, Fair Pl., Pensacola, FL 32506, 904/453-2559.
CARDWELL, Rita B.; '73.
CARE, Francis J.; '78 MA; Chief of Operations Plans; USAF, RAF Mildenhall, England; r. P O Box 452, APO New York, NY 09127.
CARESTIO, Robert M.; '77; r. 601 T C W Box 81, APO New York, NY 09130.
CAREY, Mrs. Martha S.; '77 BS.
CARGILL, Jessie C. '74 (See Bibbins).
CARLILE, Debra (Ricky A.); '79 BSEd; Tchr. Coach; Elba Public School Elba Jr. High; r. Rt. 5 Box 61-K, Elba, AL 36323, 205/897-6507.
CARLILE, Merlene R.; '71.
CARLILE, Pamela K.; '78 BS.
CARLILE, Ricky A. (Debra); '79 BSEd; Tchr.; Dale Co. Public Schs., Daleville High Sch.; r. Rt. 5 Box 61K, Elba, AL 36323, 205/897-6507.
CARLIN, Mrs. Priscilla S.; '78 ASN; r. 133 C Ave. C, Gunter AFS, AL 36114.
CARLISIE, Mrs. Jaqueline R. Rogers (Joseph G.); '73 BS; Chief Accountant, Controller; Troy State University, Troy, AL 36081, 205/566-3000; r. Rt. 4, Box 138, Troy, AL 36081, 205/566-3778.
CARLISIE, Joseph G., Jr. (Jacqueline A.); '73 BS; Farmer; Self-Employed; r. Rt. 4 Box 138, Troy, AL 36081, 205/566-3778.
CARLISLE, Ms. Barbara K. (Ronald); '75 BSEd, '80 MS; Tchr.; Crenshaw County Board of Educ., Luverne, AL 36049; r. 903 Murphree St., Troy, AL 36081, 205/566-2232.
CARLISLE, Bob.
CARLISLE, Charles H., Jr.; '77 MSEd; r. 4508 Peru Dr., Columbus, GA 31907.
CARLISLE, Christa J. '73 (See Dubose).
CARLISLE, Dinah C. '71 (See Kelsey).
CARLISLE, Mrs. Elise O. Overstreet (Tommy D.); '78 MSEd; Tchr.; Decatur Co. Bd. of Educ. Jones-Wheat Elem., 1400 Broughton, Bainbridge, GA 31717, 912/246-4104; r. 211 E Evans, Bainbridge, GA 31717.
CARLISLE, Gregory M.; '78 BAS.
CARLISLE, Mrs. Jacqueline Annette Rogers (Joseph G, Jr.); '73 BS; Chief Accountant; Troy State University, Troy, AL 36081, 205/566-3000; r. Rt. Four Box 138, Troy, AL 36081, 205/566-3778.
CARLISLE, Lynn E.; '75 BSEd, '77 MEd Auburn Univ.; Trainee; Parisian, Birmingham, AL 35203; r. 1920 A. Laurel Rd., Birmingham, AL 35216, 205/823-5240.
CARLISLE, Martha P. Powell (James M.); '70 BS, '79 BSEd; Teacher; Crenshaw Christian Academy, Luverne, AL 36049; r. Rt. 2, Brantley, AL 36009, 205/527-3415.
CARLISLE, Ms. Mary A.; '74.
CARLISLE, Merlene R.; '68.
CARLISLE, Roger D.; '77 BS.
CARLO, Mrs. Linda K. Kirkland (Robert M.); '69 BSEd; Tchr.; Bay Co. Schs., PO Bx 190, Youngstown, FL 32466, 904/722-4341; r. PO Box 782, Panama City, FL 32401, 904/763-2504.
CARLOR, Mary A.; '67; r. Rt 1 Box 218, Union Springs, AL 36089.
CARLSON, Mrs. Azul L.; '56 BSEd; Tchr.; Ferry Pass Elem., Pensacola, FL 32503; r. 1030 E Maxwell, Pensacola, FL 32503, 904/438-0071.
CARLSON, George W.; '78 MS; r. 1717 Americana Blvd, Orlando, FL 32809.
CARLSON, James P.; '69; r. 1108 Glenwood Ln., Ozark, AL 36360, 205/774-5927.
CARLSON, Miles A.; '78.
CARLSON, R. Frank (Patricia E.); '70 BAEd, '79 EdS; Teacher; Ozark City Schools, 159 Enterprise Rd., Ozark, AL 36360, 205/774-4913; r. 1108 Glenwood Ln., Ozark, AL 36360, 205/774-5927.
CARLTON, Vee E.; '74.
CARMACK, John Robert L; '73.
CARMAN, Ms. Barbara C.; '78 BS.
CARMAN, Timothy F.; '77 BAS.
CARMICHAEL, Charles E., Jr.; '62 BS; r. Box 9194, Panama City, FL 32401.
CARMICHAEL, Mrs. Charles E., Jr.; '62 BS; r. Box 9194, Panama City, FL 32401.
CARMICHAEL, Daniel F. (Donna Martin); '73 BS, '76 JD Jones Law Inst.; Atty.; Dowlig & Carmichael, Atty. at La W, Grubbs Ave., Enterprise, AL 36330, 205/347-9503; r. 101 Lightfoot, Enterprise, AL 36330, 205/347-6263.
CARMICHAEL, Debbie E.; '78 BS; Counselor; State of Ala. Youth Svcs., Chalkville Juvenille Camp US, Birmingham, AL 35203; r. 1859 E. First Pl. NE, Birmingham, AL 35203, 205/854-0618.
CARMICHAEL, Deborah D. '75 (See Agee).
CARMICHAEL, Dennis; '72 BS.
CARMICHAEL, Mrs. Dennis; '72 BS.
CARMICHAEL, Mrs. Donna E. Martin; '72 BS, '78 MS; Teacher; Enterprise City Schools, College St., Enterprise, AL 36330; r. 404 Oakwood Dr., Enterprise, AL 36330, 205/347-6263.
CARMICHAEL, Mrs. Donna M. Martin (Daniel F.); '71 BSEd, '78 MS; Tchr.; Enterprise City Schools, College St., Enterprise, AL 36330, 205/347-6263; r. 101 Lightfoot, Enterprise, AL 36330, 205/347-6190.
CARMICHAEL, Douglas L.; '69 BS.
CARMICHAEL, Elaine S. Smith (J. Glenn); '62 BS; Tchr.; Pike Bd. of Educ., 205/484-3442; r. Box 37, Goshen, AL 36035, 205/484-3427.
CARMICHAEL, Janice C. '77 (See Shiver).
CARMICHAEL, Joe H.; '73 BSEd.
CARMICHAEL, John; '45.
CARMICHAEL, Mrs. John; '45.
CARMICHAEL, Joseph G., Jr.; '77 BS, '10.
CARMICHAEL, Mary E.; '37; Exec. Secy.; Pres. Wallace Community Coll., Dothan, AL 36303; r. PO Box 53, Newton, AL 36352, 205/299-3551.
CARMICHAEL, Mrs. Mary K. Huff (K/Bs); '50; Retired; r. 3879 Pointe Bleue Dr., Decatur, GA 30034, 404/987-1265.
CARMICHAEL, Nancy A.; '75 MSEd.
CARMICHAEL, Paul D.; '75 MS.
CARMICHAEL, Robert, Jr. (Elizabeth); '77 BS, '79 MS; Deputy Sheriff; Orange City, Orlando, FL 32809; r. 7937B Shoals Dr., Orlando, FL 32817, 305/855-2341.
CARMICHAEL, Mrs. Ruth S.; '60 BS.
CARMICHAEL, Ms. Vivian D.; '75 MSEd; r. 3126 Guymar Rd., Montgomery, AL 36111.
CARMICHAEL, Mrs. Wade; '23.
CARMICHAEL, Wade; '23.
CARMICHAEL, Wendell W.; '78 MSEd.
CARMICHAEL, Willie; '23 BS; Retired; r. P O Box 1220, Enterprise, AL 36330, 205/347-6185.
CARN, William C., Jr. (Dorothy Betts); '76 BS, '78 MSEd; Cheif; Dept of Army, Fort Rucker, AL 36362, 205/255-6601; r. 103 Buena Vista, Ozark, AL 36360, 205/774-6565.
CARNDUFF, John Louis, Jr. (Donna A.); '77 MBA; Pilot; USAF, PO Box 2723, APO New York, 09194 England; r. 1008 California S E, Albuquerque, NM 87108, 505/255-9174.
CARNES, Mrs. Debbie D. Davis (Rickey L.); '77 BS; Exec. Acct.; Southern General Contractors Inc., 414 W. Claiborne St., Monroeville, AL 36460, 205/575-4737; r. Rt. 1 Box 205, Monroeville, AL 36460, 205/575-2301.
CARNES, Donna M.; '71.
CARNES, Phyllis; '75 BSEd.
CARNES, Rickey L. (Debbie Davis); '77 BS; Vice Pres.; Carnes Lumber Co., Inc., PO Box 52, Whatley, AL 36482, 205/258-2293; r. Rt. 1 Box 205 Valley Rd., Monroeville, AL 36460, 205/575-2301.

CARNLEY, Mary T. Talbot (S. Fleetwood); '39 BS, '66 MS; Tchr., Elba High School, Collier St., Elba, AL 36323, 205/897-2266; r. Box 66, Elba, AL 36323, 205/897-2579.

CAROTHERS, Mrs. Barbara B. Burns (Joe R., Jr.); '58 BS, '70 MS ED Troy St.; r. Rt. 8 Box 33, Dothan, AL 36301

CARPENTER, Barbara E.; '68.

CARPENTER, Comer L.; '76 MS.

CARPENTER, David L. (Renee C.); '78 BS; Mgr.; Conagra, Hwy 14, Enterprise, AL 36330, 205/347-0515; r. Rt. 2 Box 51A, Brantley, AL 36009, 205/897-5031.

CARPENTER, David M. (Dianne M.); '73 BS, '74 MBA State Univ. of New York; Sales Rep.; Continental Forest Industries, 7393 Shawnee Rd., North Tonawanda, NY 14120, 716/694-1000; r. 242 Hilltop Ln., Spencerport, NY 14559, 716/352-0354

CARPENTER, Doyle W. (Nina H.); '52 BS; Assoc Supt.; Ozark City Schs., Box 788 Andrews Ave., Ozark, AL 36360, 205/774-5197; r. 432-B Highland Ave., Ozark, AL 36360, 205/774-6795.

CARPENTER, Gordon Leroy (Patsy Fletcher); '78 BS; General Acct.; Spun Steel, Inc., Kraft Rd., Dothan, AL 36303, 205/794-8791; r. 1007 Cynthia Dr., Dothan, AL 36301, 205/793-7408.

CARPENTER, James E.; '76 BS.

CARPENTER, James W.; '66; r. P O Box F, Lynn Haven, FL 32444

CARPENTER, Jennifer G.; '75 BS, '76 MS ED; Social Worker; Dept. Business & Security, Abbeville, AL 36310, 205/585-2616; r. P O Box 69, Newville, AL 36353, 205/889-4548.

CARPENTER, Mrs. Juanita B. Bryan (Thomas S.); '57 BS; Librarian; Coffee County Sch. System; r. 900 Elm Rt. 4, Elba, AL 36323, 205/897-6915.

CARPENTER, Monica J.; '72.

CARPENTER, Patrick A.; '77 BAS.

CARPENTER, Rita H. Henderson (Comer); '75 BSEd; Tchr.; Crenshaw County Board of Educ., Brantley, AL 36009; r. P O Box 141, Brantley, AL 36009, 205/527-3531.

CARPENTER, Mrs. Sandra Lowrey (Benn H.); '78 BS; Teacher; Elba Middle School, Dixon St., Elba, AL 36323, 205/897-5413; r. PO Box 881, Enterprise, AL 36330, 205/897-6242.

CARPENTER, Mrs. Thomas S.; '58 BS, '60 MS; Math Tchr.; Coffee Co Board of Educ., Elba, AL 36323; r. 900 Elm, Rt. 4, Elba, AL 36323, 205/897-6915.

CARPENTER, Thomas S.; '58 BS, '60 MS; Teacher; Kinston School; r. Rt. 4, Box 299 900 Elm, Elba, AL 36323, 205/897-6915.

CARPENTER, Mrs. William; '30.

CARPENTER, William P.; '63.

CARR, Alto D., Jr. (Linda S.); '75 BS; Aircraft Mechanic; Northort World Wide Aircraft Maintaince, Bldg. 412, Fort Rucker, AL 36362, 205/598-3551; r. Rt. 4 Box 48, Enterprise, AL 36330, 205/347-2539.

CARR, Carol C. '64 (See Jones).

CARR, Cecile J.; '54.

CARR, Corene C. '49 (See Grantham).

CARR, Ellis R., Jr.; '77 BS; Owner; Carr Const. Co.; r. 123 Woodland Circle, Troy, AL 36081, 205/566-5660.

CARR, Eva C. '54 (See Smith).

CARR, Floyd A., Jr.; '51 BS; Training Specialist; Adult Education Center Chattanooga Public Schools, 400 Chestnut St., Chattanooga, TN 37402, 615/266-4815; r. 1109 Tamarack Tr., Chattanooga, TN 37412, 615/867-3934.

CARR, Jane C. '67 (See Ingram).

CARR, Joseph E. (Rebecca Conners); '76 AS; Products Clerk; Winn Dixie, Eufaula, AL 36027; r. 325 B Cherry St., Eufaula, AL 36027, 205/687-9960.

CARR, Lanelle P.; '35.

CARR, Lougenia; '69 BSEd.

CARR, Louise C. '48 (See Lessing).

CARR, Rev. Norman S. (Frances); Minister; r. 1401 W 23rd St., Panama City, FL 32405.

CARR, Samuel M.; '59.

CARR, Stephen R. (Linda L.); '77 BS; 2nd Lt.; USAF, DET AA22, 4799 USAF SAS, St. Margarets, N; r. Box 711, Loring AFB, ME 04751, 506/773-7085.

CARR, Willie C. (Emma Jean); '58 BS, '69 MA Univ. of Ala.; Coordinator; Andalusia Sch. System, Andalusia, AL 36420; r. 1402 Midway Dr., Andalusia, AL 36420, 205/222-6457.

CARRAWAY, Roy E., Jr.; '75 AAS.

CARRERA, Anna M. '78 (See Bolton).

CARRICK, Maj. Paula; '79 BS; Flight Nurse; US Air Force Reserves Baptist Medical Center, 3800 New York St. 2105 East South Blvd., Denver, CO 80201; r. 1602 B. Rember Ave., Macon, GA 31201 803/554-7625

CARRITHERS, John P. (Marjorie R.); '76 BS, C. W. #3; US Army; r. 14 Dolphin Dr., Vero Beach, FL 32960, 305/354-5491

CARROLL, Allie M. '53 (See McDaniel).

CARROLL, Annie L. Arnold (Terrence); '60; Homemaker, r. 11720 E. Washington, Burton, OH 44021, 216/543-8610.

CARROLL, Mrs. Billy B. (Mildred W.); '58 BS, '61 MA Fla. State Univ.; Dir.; Pike County Dept. of Pensions & Sec. Urity, Church St. Troy, AL 36081, 205/566-1423; r. 217 Second Ave., Troy, AL 36081, 205/566-0476.

CARROLL, Billy B. (Mildred Wynn); '58 BS, '61 Fla. State, Dir.; Pike County Dept. Pensions & Security, Activities Bldg., Troy, AL 36081; r. 217 Second Ave., Troy, AL 36081, 205/566-0476.

CARROLL, Bruce R.; '73.

CARROLL, Carla L.

CARROLL, Charles E.; '61.

CARROLL, Charles L.; '77 MS; r. 104 Patti Loop, Prattville, AL 36067.

CARROLL, David A.; '77 BS.

CARROLL, Debra L. "Debbie"; '76 BS; Teacher, Kenwood Elementary School, 634 Eagle St. NW, Fort Walton Beach, FL 32548, 904/242-3102; r. 209 West Miracle Strip, C303, Mary Esther, FL 32569, 904/243-5879.

CARROLL, Elizabeth C. '37 (See Dowling).

CARROLL, Furman A.; '24.

CARROLL, G. H. Hasty "Jackie" (Richard E.); '60 BS, r. Rt 3 Box 616, Marianna, FL 32446, 904/482-8112.

CARROLL, Gloria; '59.

CARROLL, Gordan B.; '77 BS.

CARROLL, Leslie C.; '74.

CARROLL, Mrs. Linda S. Smith (Franklin Jones); '70 BS, '76 MS; Teacher; Troy City Board of Educ., Elm, Troy, AL 36081, 205/566-5770; r. Rt 4 Box 173, Troy, AL 36081, 205/735-3217

CARROLL, M. Edward (Alma R.); '26 Dipl; Retired; r. 3806 Wiley Ave., Chattanooga, TN 37412, 615/624-4865.

CARROLL, Marshall; '78 BS; Correctional Counselor; State of Alabama; r. P O Box 265, Atmore, AL 36502, 205/368-1517.

CARROLL, Mary J.; '65.

CARROLL, Mrs. Mattie J. Strickland (Charles D.); '76 MSEd, '60 BS Sanford Univ.; Tchr.; Perdido Jr. High Sch., Bay Minette, AL 36507; r. 305 Mixon Ave., Bay Minette, AL 36507, 205/937-5097.

CARROLL, Maxwell G.; MBA.

CARROLL, Maxwell G., Jr. (Barbara J.); '74 BS, '76 MBA; Doctoral Candidate; Admin. Health Services, University of Alabama, Birmingham, AL 35203; r. 2129 21st Ave., South, Birmingham, AL 35223, 205/871-0378.

CARROLL, Mrs. Mildred Wynn (Billy B.); '57 BS, '76 MA; Teacher; Troy City Schs., Elm St. Rd., Troy, AL 36081, 205/566-5770; r. 217 2nd Ave., Troy, AL 36081, 205/566-0476.

CARROLL, Olean C. '57 (See West).

CARROLL, Robert C.; '75 MSEd.

CARROLL, Ms. Sandra H. Holt (Charles H.); '68 BS, '78 MS; Teacher; George W. Long School, Skipperville, AL 36374, 205/774-2380; r. Rt. 2, Box 144, Ozark, AL 36360, 205/774-5744.

CARROLL, Mrs. Sara N.; '70.

CARROLL, Shirley A. Marsh (Charles R.); '72 BA, '75 MS Auburn; Tchr.; Phenix City Schools, 14th St., Phenix City, AL 36867, 205/298-8744; r. 1403 Melanie Ln., Phenix City, AL 36867, 205/298-5473.

CARROLL, Thomas W. (Vivian Weaver); '30 2 Yr Cert., '36 BS University of Alabama, '38 MA University of Alabama, Assistant Treasurer; Cov-Ala Rea Federal Credit Union, PO Box 550, Andalusia, AL 36420, 205/222-2571; r. 507 Sanford Rd., Andalusia, AL 36420, 205/222-1646.

CARROLL, William R.; '76 AS.

CARROLL, Yvonne; '65.

CARSON, Kerwin F. (Nancy E.); '73 MA; Principal, Marbury High School, Marbury, AL 36051, 205/755-2118; r. Rt. 1 Box 153-A, Marbury, AL 36051, 205/755-1497

CARSON, Mrs. Mary B.; '79 MSEd.

CARSON, Richard J.; '76 BS; Police Officer; Copperas Cove Police Dept., Copperas Cove, TX 76522; r. 204 Georgetown Rd., Copperas Cove, TX 76522, 817/547-9131

CARSWELL, Ms. Alice C.; '75 BSEd, '78 MSEd; Owner & Mgr.; Aurii Cosmetics, Inc., Avondale Estates, GA 30002; r. 3622 E Club House Circle E., Decatur, GA 30034, 404/294-1117.
CARSWELL, Linda S.; '75 MSEd.
CART, Mack M..
CARTER, Alfred R. (Jimmie S.); '75 MS; Owner; Al Const.; r. Rt. 1 Box 370, Dadeville, AL 36853, 205/825-4608.
CARTER, Arthur C.; '35.
CARTER, Asa M. (Betty J.); '53 BS; Director of Physical Plant; Troy State University, Troy, AL 36081, 205/566-3000; r. 317 University Ave., Troy, AL 36081, 205/566-2239.
CARTER, Ms. Carol A.; '76 MS.
CARTER, Claire C. '39 (See Anthony).
CARTER, Clarence G.; '66 BSEd; r. RR 2, Troy, AL 36081, 205/566-0324.
CARTER, David S.; '79 MBA.
CARTER, Mrs. Debra C.; '77 BSEd; r. 567 Anderson St., Milan, TN 38358.
CARTER, Mrs. Dennis D.; '77 BS.
CARTER, Dennis D.; '77 BS.
CARTER, Donnie L. (Bonnie Smith); '77 BSEd; Industrial Engr.; Covinton Industries, Inc., Rt. 1 Industrial Pk., Opp, AL 36467, 205/493-3591; r. Rt. 8, Box 136, Andalusia, AL 36420, 205/222-6605.
CARTER, Elizabeth '17 (See Symon).
CARTER, Eva C. '59 (See Hicks).
CARTER, Frances C. '38 (See Kelley).
CARTER, Gayvon D.; '62.
CARTER, George W..
CARTER, Mrs. H. Z. Monneyham (Henry Z.); '28; r. 5421 St. Charles Ave. Apt. 5-B, New Orleans, LA 70115, 504/524-5149.
CARTER, H. Clinton (Sybil Davis); '56 BS, '61 MEd Auburn; Principal; Robert E. Lee High Sch., 225 Ann St., Montgomery, AL 36107, 205/264-7721; r. 919 Frontenac Ct., Montgomery, AL 36109, 205/272-0570.
CARTER, Harold D.; '76 BS.
CARTER, Henry Z. (Myrtle Monneyham); '27 Dipl. '31 BS Alabama, '39 LLB Georgetown Law School; Consultant; Steel, Inc., 144 Elk Pl., Ste. 1212, New Orleans, LA 70112, 504/524-5149; r. 5421 St. Charles Ave., Ap T. 5B, New Orleans, LA 70115, 504/895-8972.
CARTER, James F. (Peggy Murphy); '79 BS; Tchr.; Abbeville High School, Abbeville, AL 36310, 205/585-2064; r. Box 211, Abbeville, AL 36310, 205/585-5574.
CARTER, James M.; '43; Dir.; Al. State Employment Svc., Dept of Industrial Relati Ons, Montgomery, AL 36130, 205/832-5030; r. 3009 Guymar Rd., Montgomery, AL 36111, 205/281-1094.
CARTER, James P.; '76 BS.
CARTER, James W.; '74 MS.
CARTER, Ms. Janet L.; '78 BS; Owner, Mgr.; Jann's. Ltd., Martindale Plz., Ozark, AL 36360, 205/774-3049; r. P O Box 46, Ariton, AL 36311, 205/762-2201.
CARTER, Jasper N.; '68 BSEd; r. 4208 Surrey Ln., Phenix City, AL 36867.
CARTER, Mrs. Jasper N.; '68 BSEd; r. 4208 Surrey Ln., Phenix City, AL 36867.
CARTER, Jean T.; '74.
CARTER, John B.; '76 BS.
CARTER, John E.; '57.
CARTER, John S.; '73.
CARTER, Jonathan (Ellen R.); '69 BS; Loan Officer; Home Fed. Saving & Loan, Seymour, IN 47274, 812/522-1592; r. 221 N. Sycamore St., Brownstown, IN 47220, 812/358-3092.
CARTER, Mrs. June M. (Pat); '62 BSEd, '64 MS; Instructor; E.T.S.U., Kingsport, TN 37662; r. 213 Lakeview Circle, Kingsport, TN 37663, 615/239-9685.
CARTER, Karen E. Ellis (Richard C.); '73 BA; Operations Supervisor; Social Security Admin., Dept. of Health, Educ. & Welfare, 411 North Wayne St., Milledgeville, GA 31061, 912/452-3551; r. 3613 Sussex Dr., Milledgeville, GA 31061, 912/452-4806.
CARTER, Mrs. Mary Ann Gantt; '76 MS; r. 110 Hanna St., Marion, AL 36756.
CARTER, Mary B. Mills; '41; r. 110 E Alabama St., Abbeville, AL 36310.
CARTER, Mary C. '75 (See Williams).
CARTER, Mary E.; '64.
CARTER, Mary E.; '74.
CARTER, Mrs. Maryfloyce; '57 BS.
CARTER, Capt. Maxwell B. (Mary J.); '78 BS; Asst. Prof.; Western Carolina Univ.; r. Box 278, Cullowhee, NC 28723, 704/293-9715.
CARTER, Nancy L.; '74; r. Rt. 1, Coffee Springs, AL 36318.
CARTER, Mrs. Nobie B.; '41 BA; Retired; r. Box 4, Lapine, AL 36046.
CARTER, Norma C. '65 (See Osborne).
CARTER, Paul C.; '79 BS.
CARTER, Mrs. Peggy M. Murphy (James F.); '72 MS; Tchr.; Henry County Bd. of Educ. Abbeville Jr. High, Abbeville, AL 36310, 205/585-2065; r. Box 211, Abbeville, AL 36310, 205/585-5574.
CARTER, Robert O.; '73.
CARTER, Robert Q..
CARTER, Rosa A.; '78 ASN.
CARTER, Mrs. Ruby Lee Gaston (Robert T.); '75 MS; Teacher; Fews Elementary School, 621 Early St., Montgomery, AL 36105, 205/264-3611; r. 1013 Pelham St., Montgomery, AL 36104, 205/265-6829.
CARTER, Sammy J S.
CARTER, Sandra H.; '68.
CARTER, Sara S. Speller (Chester Wilford); '52 BS, '65 MS; Tchr.; Andalusia City Schools East Three Notch Elem., 505 E. Three Notch St., Andalusia, AL 36420, 205/222-1223; r. 1007 1st Av Bellwood, Andalusia, AL 36420, 205/222-1879.
CARTER, Mrs. Shirley S. Sims (Gary W.); '60 BS, '78 MS; Teacher; Ozark City Board of Education, PO Box 1316, Ozark, AL 36360, 205/774-4919; r. Rt. 2, Ozark, AL 36360, 205/774-8521.
CARTER, Stephen E.; '78 MS.
CARTER, Steve E. (Charolett); '77 MS, '72 BS Athen College; Correctional Officer; FCI Prison, Talladega, AL 35160; r. Rt 5 Box 292 K11, Talladega, AL 35160, 205/268-9582.
CARTER, Theodore N.; '67.
CARTER, Thomas E.; '77 BSEd.
CARTER, Thomas H.; '76 MS; Employment Manager; Coca-Cola Co., 310 North Ave., Atlanta, GA 30354, 404/898-3895; r. 2087 Battlewood Dr., Kennesaw, GA 30144, 404/422-4451.
CARTER, Wayne; '74.
CARTER, William A.; '76 BS.
CARTER, Maj. William C. (Alice O.); '21; Retired; r. 2413 Oak Pl., Gulfport, MS 39501, 601/863-6387.
CARTER, William R.; '78 BS; Salesman; Carter Truck & Tractor, Monroeville, AL 36460; r. 814 Floyd, Monroeville, AL 36460, 205/743-3772.
CARTHY, Michael M.; '78 MS.
CARTY, Dr. Robert E.; '75 MS.
CARVER, Billy R.; '78 BS.
CARVER, Ms. Francis K.; '75 AAS; Cw3; Army, Aviation Co. Ft. Polk, Leesville, LA 71446, 318/537-7401; r. Rt 1 Box 859, Anacoco, LA 71403, 318/239-7883.
CARVER, Mrs. Joyce B.; '78 ASN.
CARVER, Capt. Michael E. (Beverly Wilson); '72 BS, '77 MBA Univ. of Southern Miss.; Engr. & Standards Officer; US Air Force, Ft. Detrick, Frederick, MD 21701, 301/663-7487; r. 4107 Applegate Rd., Charlotte, NC 28209, 704/523-1172.
CARY, Robert E. (Judy Bassett); '67 BS, '71 MS; Principal; Longleaf Elem. School, Rt. 10 Box 538, Pensacola, FL 32506, 904/944-0041; r. 8385 Lofton Dr., Pensacola, FL 32504.
CASADY, Dot.
CASE, Lela C. Smith (Ray E.); '70 BSEd, '78 MEd Auburn University; Teacher; Lyeffion Elementary School, Evergreen, AL 36401, 205/578-2594; r. Rt. 1, Box 173, McKenzie, AL 36456.
CASE, Ray E. (Carolyn Smith); '74 BSEd, '75 MEd Auburn, '77 EDS Auburn; Principal; Conecuh County Bd. of Educ. Lyeffion Elem. Sch., Evergreen, AL 36401, 205/578-2594; r. Rt. 1, McKenzie, AL 36456.
CASEY, Mrs. Betty R. Hargrove (Bobby L.); '77 MSEd; Secy.; Computer Center, Pentagon, Washington, DC 20013; r. 9511 Blackburn Dr., Burke, VA 22015, 703/978-8315.
CASEY, Mrs. Bobby L.; '77 MS; Washington, DC 20013; r. 9511 Blackburn Dr., Burke, VA 22015.
CASEY, Lt. Col. Bobby L. (Betty Hargrove); '77 MS; Budget Officer; U. S. Airforce, Pentagon, Washington, DC 20213; r. 9511 Blackburn Dr., Burke, VA 22015, 703/978-8315.
CASEY, Catherine B.; '35.
CASEY, Mrs. Charla C. Chamblee (Kirby W.); '74 BSEd; Tchr.; Dale County Bd. of Educ. Daleville High Sch., Daleville, AL 36322, 205/598-4462; r. Rt. 3 Box 47, Daleville, AL 36322, 205/598-6244.
CASEY, David B.; '76.

CASEY, Delphine; '79 BS.
CASEY, Howard E. (Betty J.); '78 BS; Revenue Examiner; State of Alabama Revenue Dept., 1021 Madison Ave., Montgomery, AL 36130; r. 4749 Valerie Circle, Montgomery, AL 36116, 205/288-3347.
CASEY, Joel; '75 BSEd.
CASEY, Lorraine W. Watson (James L.); '69 BS, '80 MS Auburn Univ.; Tchr.; Butler County Board of Educ., Greenville, AL 36037, 205/374-2711; r. Rt 1 Box 50, Georgiana, AL 36033, 205/376-9332.
CASEY, Miriam K.; '54.
CASEY, Otis T.; '76 BS; Lab.-Control Testor; Alabama River Pulp, Claiborne, AL 36434, 205/575-2000; r. Rt. 2, Frisco City, AL 36445, 205/765-2556.
CASEY, Ms. Racile; '76 BSN.
CASEY, Sam J.; '36.
CASH, Herbert L.; '67.
CASH, Robert L. (Patricia A.); '74 BS, '76 MS; Asst. Mgr.; Burford Equipment Co., Mt. Metgs Exit I-85, Montgomery, AL 36117, 205/277-7000; r. 2750 Argyle Rd., Montgomery, AL 36116, 205/284-2532.
CASHWELL, Susan L.; '74 BS; Tchr.; Dawson Elem. Sch., 180 Northstar Dr., Columbus, GA 31907, 404/689-7617; r. 3828 Armour Ave., 17, Columbus, GA 31904, 404/324-5791.
CASION, Mrs. Carol B.; '67.
CASION, George H.; '66 BS.
CASION, Mrs. George H.; '66 BS.
CASKEY, James A.; '78 BS.
CASLETON, Ronald G.; '75 MS; r. 1934 Clark St., Murphysboro, IL 62966.
CASON, John C.; '70, '75 MSEd.
CASON, Michael D.; '77 BS; USAF, PO Box 1856 513 Tactical Airwing, APO New York, 09127 England; r. 111 Sharon Ln., Ozark, AL 36360.
CASON, Thomas R.; '74 BS, '76 BS; Art Instrustor; Rockdale County Sch. System, 2400 Stanton Rd., Conyers, GA 30208, 404/483-3255; r. 949 Green St. Apt. 4, Conyers, GA 30207, 404/922-4413.
CASPARI, Anne E. Smith; '73 MS, '68 BS Huntington Coll.; Guidance Counselor; Maxwell Elem. Sch., Maxwell AFB, AL 36112, 205/293-7804; r. 1936 Windor Ave., Montgomery, AL 36107, 205/262-1980.
CASSADY, Doyle L. (Kay Benton); '65 BA; Sales Mgr.; Dorsey Trailers, Elba, AL 36323; r. Rt. 1 Box 373, Opp, AL 36467, 205/493-3614.
CASSADY, Doyle L. (Kay B.); '65 BS; Trailer Mgr.; Dorsey Trailer, Elba, AL 36323, 205/897-5711; r. Rt. 1 Patti St., Opp, AL 36467, 205/493-3614.
CASSADY, Mrs. Helen W. (Calvin K.); '49 BS, '78 MEd AUM; Chief of Staff; Mortgage Manor; r. 5590 Airport Rd., Millbrook, AL 36054, 205/285-4658.
CASSADY, Mrs. Jennie L.; '52.
CASSADY, Mrs. Kay B. Benton (Doyle L.); '63 BS, '69 MS Auburn Univ.; Tchr.; Opp City Sch. Opp High Sch., Maloy St., Opp, AL 36467, 205/493-4561; r. Rt. 1, Patti St., Opp, AL 36467, 205/493-3614.
CASSIBRY, Robert K.; '78 BS.
CASSIDY, Duane H.; '75 MS.
CASSIDY, Foster L. (Ramona J.); '78 BS; Calibration Technician; Civil Svc., Usaic, Fort Benning, GA 31905, 404/545-5579; r. 4006 Pamela Dr., Columbus, GA 31904, 404/563-4373.
CASTART, Edward; '76.
CASTEEL, Paul E.; '77 BS; Correctional Officer; U. S. Dept. of Justice, FCI 15801 SW 137th Ave., Miami, FL 33177; r. 33 S. Grandview Ave., Daytona Beach, FL 32018, 904/255-0383.
CASTLEBERRY, Billie W. Walker (James L.); '62 BS; Tchr.; Greenville Acad., 177 Bypass, Greenville, AL 36037, 205/382-3800; r. Rt. 2 Box 31, Greenville, AL 36037, 205/382-8910.
CASTLEBERRY, Ms. Christine M.; '76 BS.
CASTLEBERRY, Donald; '62.
CASTMAN, Gregory A.; '78 BA.
CASWELL, Clarence; '75 BS; Mgr.; Alabama Power Co., Marion, AL 36756; r. PO Box 196, Marion, AL 36756, 205/365-9211.
CASWELL, Clarence; '75 BS; Mgr.; Ala. Power Co., Marion, AL 36756; r. 105 Patrick St., Prattville, AL 36067, 205/365-9211.
CASWELL, Glenda J.; '71.
CATALAND, Ms. Marilee K.; '77 BS; r. c/o S. Centrl Girl Sch. Ut Off., Montgomery, AL 36105.
CATCHINGS, Douglas S.; '77 MS.
CATER, Mrs. Hazel A. Dubose (Lawrence); '24; Homemaker; r. 307 Sanford Rd., Andalusia, AL 36420, 205/222-3425.
CATER, Mrs. Mary C. Caraway (William E.); '21 Cert.; Retired; r. 6115 North Davis, Hwy. 60A, Pensacola, FL 32504, 904/477-2073.
CATES, Jerry L.; '74.
CATLIN, P. Kathleen Shaw; '74 MS, '68 BS Univ. of Guam; Counselor; Choctawhatchee High Sch., Fort Walton Beach, FL 32548, 904/863-1142; r. 3 Warwick Dr., Shalimar, FL 32579, 904/651-4156.
CATOE, Linda S. '69 (See Kelley).
CATON, Christopher; '66 BS; District Mgr.; r. 404 Henderson St. Cheryl, Andalusia, AL 36420, 205/222-6064.
CATON, Mrs. Christopher Harrison; '70 BS; r. 404 Henderson St., Andalusia, AL 36420, 205/222-6064.
CATON, Christopher S.; '66 BS; Dist. Mgr.; Clevett Outlet Store; r 404 Henderson St., Andalusia, AL 36420, 205/222-6064.
CATON, Dewayne J. (Patsy); '78 MSEd, '61 BS; Tchr.; Houston Co School Board, Troy, AL 36081; r. Rt. 1 Box 280, Ashford, AL 36312, 205/899-5367.
CATON, Patsy E. Bethertd; '60 BS, '76 MS ED; Tchr.; Ashford High Sch., Ashford, AL 36312; r. Rt 1, Ashford, AL 36312, 205/899-5367.
CATRETT, Mrs. Erma W.; '78 MSEd.
CATRETT, Linda C. '69 (See Gibson).
CATRETT, Vaneesa; '75 BSEd.
CATRETT, Waylon L.; '70 BS.
CATRETT, Wilane; '73 BS.
CATTELLE, William U.; '78 MSEd.
CATTERTON, Glen L.; '76 BS.
CAUDLE, Billy G. (Rosa); '75 AS, '77 BS; Computer Specialist, Air Force Data Systems Design Center; Student, Troy State University; r. 905 Osceola St., Wetumpka, AL 36092, 205/567-8816.
CAUDLE, Mrs. Billy G.; '75 AS, '77 BS; r. 905 Osceola St., Wetumpka, AL 36092, 205/567-8816.
CAUDLE, Rosa Bradshaw (Billy G.); '77 BS; Auditor; US Air Force, Maxwell AFB, Montgomery, AL 36104; r. 905 Osceola St., Wetumpka, AL 36092, 205/567-8816.
CAUDLE, Mrs. Rosa B.; '77 BS.
CAUDRY, Robert D.; '73 MS; Dir. Personnel Council; Secy. of the Air Force, Saf/Mipc, Washington, DC 20330, 703/694-4016; r. 3845 Carolyn Rd., Fort Worth, TX 76109.
CAULDER, Jackie R.; '73; r. 410 N Marshall Ave., Springfield, MN 56087.
CAULEY, Carl R.; '75 MSEd.
CAULEY, William E. (Nancy Edwards); '74 BS; Labor Market Analyst; State of Ala., Employment Office, 802 Lauderdale St., Selma, AL 36701, 205/872-0471; r. 126 Alabama Ave., Selma, AL 36701.
CAULFIELD, Ms. Ruby D.; '74.
CAUSEY, Harvey L., Jr. (Sarah Young); '74 MS, MS; Cba Coorindator; Calhoun Bd. of Educ., Morgan, GA 31766; r. Box 503, Arlington, GA 31713, 912/725-4806.
CAUSEY, Shirley C. '72 (See McDuffie).
CAUTHEN, Alice B.; '43 BS, '71 MS; Admin. Asst.; Highland Gardens School, 2801 Willena Av., Montgomery, AL 36107, 205/263-6663; r. 1318 Buckingham Dr., Montgomery, AL 36116, 205/288-2655.
CAUTHEN, Charlie R., Jr.; '74.
CAUTHEN, Robert H.; '73.
CAUTHEN, Mrs. William A.; '69.
CAUTHEN, William A. (Enid); '69 BS; Product Mgr.; Thompson & Hayward Chemical Co., Birmingham, AL 35203; r. 1704 Burning Tree Dr., Pelham, AL 35124, 205/988-0869.
CAVALLARO, Anthony J.; '75 AAS.
CAVANAUGH, Ms. Caroline S. Seale; '78 BS; Director; State of Alabama, Bureau of Publicity & Internal Affairs, 532 South Perry St., Montgomery, AL 36130, 205/832-5510; r. Box 1781, Montgomery, AL 36103, 205/277-0868.
CAVENDER, Michael B. (Beverly); '65 BS; Salesman; Advanced Fin. Planning Co., Atlanta, GA 30301; r. 929 Fireside Way, Stone Mountain, GA 30083, 404/292-1087.
CAWLEY, Mrs. Joann P.; '71.
CAWTHON, Johnny J.; '52 BS, '71 MA; Tchr.; Walton County Board of Public Institute, DeFuniak Springs, FL 32433; r. Walton Middle Sch. Georgia St., DeFuniak Springs, FL 32433.

CAWTHORNE, John E.; '69.
CAYLOR, Annette; '76 BSEd.
CAYLOR, Mary Angela '67 (See Roling).
CAYLOR, Mitchell H.; '73.
CAYTON, Paul W.; '50 BS, '58 MEd Auburn Univ., '61 EDS Univ. of N.C.; Dir. of Voel. Educ.; Autauga County School, Box 130, Prattville, AL 36067, 205/365-5139; r. 951 E Gillespie St., Prattville, AL 36067, 205/365-5413.
CEARLEY, Margaret S Fran; '74; r. PO Box 152, Epworth, GA 30541.
CECH, Paul F.; '71.
CEPHAS, Ms. Diana C.; '75 BS.
CEPHAS, Gwendolyn; '76 BS.
CERASO, Milton E.; '60; r. P.O.Box 107, Mayo, FL 32066.
CERBO, James D.; '78 MS; r. 188 Gidney Ave., Newburgh, NY 12550.
CERVERA, Nicholas J. (Patricia A.); '63 BA, '66 JD Cumberland Sch. of Law; Partner; Cervera & Yancey, Atty. at Law, 914 S. Beundidge St., Troy, AL 36081, 205/566-0116; r. Box 325, Troy, AL 36081, 205/566-1197.
CESARONI, Anthony, Jr.; '59; Retired; r. 66 11th St., Apalachicola, FL 32320, 904/653-8606.
CHACE, Col. Alston R. (Beverly); '73 MS, '57 STM Episcopal Divinity Sch.; Chaplian; U. S. Air Force, Kirtland Air Force Base, NM; r. 6904 Venetian Way, Palm Beach, FL 33480, 305/265-8688.
CHADDERDON, Linda I.; '73 BSEd, '77 MS; Tchr.; Meigs Jr. High Sch., Shalimar, FL 32579; r. 941 Pocahonas Dr. Apt C, Fort Walton Beach, FL 32548, 904/862-8416.
CHADWICK, James E.; '68.
CHADWICK, Linda L. McDuffie (James E., Jr.); '68 BS; Tchr.; Enterprise City School System Pinedale Elem. Sch.; r. 102 Shady Ln., Enterprise, AL 36330, 205/347-2956.
CHAFFIN, Ms. Mary C.; '38; r. 1400 Will St., Panama City, FL 32401.
CHAFIN, W. Martin (Sandra B.); '75 BS; Refiner Room Operator; Alabama Kraft Co., Eufaula, AL 36027, 205/687-4896; r. 404 West Broad St., Eufaula, AL 36027, 205/687-5003.
CHAILLAND, Melvin R.; '79 AAS.
CHAISUWAN, Juan; '79 MS; r. 1425 Townsend Ave. C304, Bronx, NY 10452.
CHALK, James W., Jr.; '76 AAS; r. 343rd Avn Det, Fort Wainwright, AK 99703.
CHALKER, Edsel; '61; r. Rt. 5, Box 784, Wetumpka, AL 36092.
CHALKER, Gilbert L.; '72.
CHALKER, James L.; '71.
CHALKER, Mrs. Janette C.; '54 BSEd.
CHALKER, Jeannette; r. Rt. 5, Box 784, Wetumpka, AL 36092.
CHALKER, John H.; '50 BS, '58 MA George Peabody Coll.; Retired; r. 1201 So St. Andrews St., Dothan, AL 36301, 205/794-2181.
CHALLANCIN, George M.; '63; r. 1100 NE First St., Belle Glade, FL 33430, 305/996-6707.
CHALLANCIN, Mrs. George M.; '63; r. 1100 NE First St., Belle Glade, FL 33430, 305/996-6707.
CHALMUS, B. A.; '26; r. Coffee Springs, AL 36318.
CHAMBERLAND, Gerard A.; '78.
CHAMBERS, Annie B.; '49.
CHAMBERS, Mrs. Blanche Warren (Canty P.); '20 Cert.; r. 800 Brown Ave., Columbus, GA 31906, 404/323-6522.
CHAMBERS, Carl K. (Erin G.); '75 BS; Auto Center Mgr.; J. C. Penney, Dothan, AL 36301, 205/794-0531; r. P O Box 402, Cottonwood, AL 36320, 205/691-2969.
CHAMBERS, Charlotte A.; '79 BSEd; Tchr.; Houston Co. Sch. System, Dothan, AL 36303; r. 706 Allen Rd., Dothan, AL 36303, 205/794-2362.
CHAMBERS, Ms. Diana P.; '78 BS; r. 1912 Village Green Blvd., 187, Jeffersonville, IN 47130.
CHAMBERS, Ms. Ellen P.; '77 MS; r. Box 2126, APO New York, NY 09860.
CHAMBERS, G. Rodney (Dodie White); '73 BS; Sales Rep.; ITT Grinnell Corp., 431 Richards Blvd., Sacramento, CA 95814, 916/441-6901; r. 9659 Appalachian Dr., Sacramento, CA 95827, 916/363-8411.
CHAMBERS, Mrs. James T., Jr.; '76 AA, '77 BS.
CHAMBERS, James T., Jr.; '76 AA, '77 BS.
CHAMBERS, Larry N. (Patricia Dobbins); '68 BS; Field Investigator; Atty. General's Ofc., 138 Adams Ave., Montgomery, AL 36130, 205/832-5936; r. 1534 Midway St., Montgomery, AL 36110, 205/269-4687.
CHAMBERS, Louise R.; '55.
CHAMBERS, Mary Will '54 (See Adams).
CHAMBERS, Rayford; '56 BSEd.
CHAMBERS, Mrs. Roberta S.; '77 BS.
CHAMBERS, Mrs. W. Ralph; '21; r. Columbia, AL 36319.
CHAMBLEE, Charla C. '74 (See Casey).
CHAMBLESS, Gary D.; '78 AAS; r. C Troop, 417th Cavalry, APO San Francisco, CA 96251.
CHAMBLESS, Mrs. Linda A.; '77 BSEd.
CHAMBLISS, Martha C. Bush (Bryant L.); '44, '76 BS Auburn Univ.; Tchr.; Tallassee City Schs., Tallassee, AL 36078; r. 28 Alber Dr., East Tallassee, AL 36023, 205/283-4086.
CHAMBLISS, Mrs. Maymie S.; '50 BSEd; r. Rt. 1, Box 197, Greenville, AL 36037.
CHAMBLISS, Richard B. (Belyn); '77 MSEd; Distributive Educ. Coordinator; Wetumpka High Sch., Wetumpka, AL 36092, 205/567-5158; r. 110 Ann Pky., Wetumpka, AL 36092, 205/567-4095.
CHAMBLISS, Stella W. Wester (Thomas A.); '54 BS, '60 MEd Auburn Univ., '73 SED East Carolina Univ.; Coordinator of Staff Development; Martin County Schs., Williamston, NC 27892, 291/979-2157; r. 1706 Rosewood Dr., Greenville, NC 27834, 919/756-3369.
CHAMBLISS, Dr. Thomas (Stella Wester); '55 BS, '60 MS Auburn, '63 DDD Auburn; Dir.; East Carolina Univ., Greenville, NC 27834; r. 1706 Rosewood Dr., Greenville, NC 27834, 919/756-3369.
CHAMPION, Mrs. Estelle B. Barefoot (Jacob B.); '49 BA, '75 MEd; Tchr.; Butler County Bd. of Educ., School Highland Rd., Greenville, AL 36037; r. 409 Overlook Rd., Greenville, AL 36037.
CHAMPION, Fannie D.; '43 BS; Retired; r. Box 11, Lapine, AL 36046, 205/537-4305.
CHAMPION, Leila N.; '76 BS; Production Foreman; Ciba Geigy Corporation, PO Box 17, McIntosh, AL 36553, 205/432-1741; r. PO Box 464, Jackson, AL 36545, 205/246-9867.
CHAMPION, Mittie C. '25 (See Francis).
CHAMPION, Rebecca C. '73 (See Grove).
CHANCE, Cline D. (Irene Pitts); '55 BS; Retired; r. Box 32, Gantt, AL 36038, 205/388-2325.
CHANCE, David B.; '76 BS.
CHANCE, Jane C..
CHANCE, Joan P. Prescott (Roy E.); '55 BS, '70 MS; Teacher; Roulhac Middle School, Pecan & Church Sts., Chipley, FL 32428, 904/638-0093; r. Rt. 5, Box 256, Chipley, FL 32428, 904/638-0971.
CHANCE, John H.; '77 BS; r. BTRY B 2nd Bn 56th A DC A, APO New York, NY 09189.
CHANCE, John M.; '72.
CHANCELLOR, Earl S.; '65 BS, '74 MA Univ. of South Ala.; Drivers Ed. Instructor; Fairhope High Sch., 408 N. Section St., Fairhope, AL 36532, 205/928-8309; r. P O Box 332, Montrose, AL 36559, 205/928-1522.
CHANCELLOR, Pauline H.; '69.
CHANCELLOR, Ruby; '52.
CHANCELLOR, William B.; '70; Health Dept., Union Springs, AL 36089; r. Rt 5, Montgomery, AL 36104, 205/566-0830.
CHANCEY, Ms. Barbara A.; '68 BS; System Analyst; Oklahoma State Univ.-Field Office, PO Box 1925, Eglin AFB, FL 32542, 904/882-5554; r. 40 11th St. K-85, Shalimar, FL 32579, 904/651-5149.
CHANCEY, Esther C. '44 (See Hooks).
CHANCEY, Mrs. Hazel B. Burdeshaw (William G.); '50 BS; Retired; r. Rt 9 Box 162, Dothan, AL 36303, 205/794-9724.
CHANCEY, James W.; '62 BS, '67 MEd Mid. St. Univ.; Tchr.; Canoll High Sch., Ozark, AL 36360; r. Rt. 4, Ozark, AL 36360, 205/774-9944.
CHANCEY, Ollie A. '44 (See Hood).
CHANCY, Ms. Brenda C.; '75 BS; r. Box 69, Geneva, AL 36340.
CHANCY, Frances W.; '51.
CHANCY, Mrs. Gerald; '34.
CHANDLER, Rev. Benny L.; '75.
CHANDLER, Deborah C. '75 (See Baker).
CHANDLER, Mrs. Elizabeth A.; '71 BS, '76 MAT Norwich Univ.; Underwriter; Nat. Life Ins. Co., Nat. Life Dr., Montpelier, VT 05602, 802/229-3539; r. Rt. 2, Northfield, VT 05663, 802/485-8874.
CHANDLER, James C. (M. Jean); '57 BS; Data Analyst; Computer Science Lab., Eglin AFB, FL 32542; r. 2503 Edgewater Dr., Niceville, FL 32578.

CHANDLER, John; '65; r 239 Hwy. Blvd, Ft. Walton, FL 32548.
CHANDLER, John C. (Gabriele Melton); '65 BS, '79 MPA; Mathematician; Civil Service, Eglin AFB, FL 32542, 904/882-3456; r. 813 Valparaiso Blvd, Niceville, FL 32578, 904/678-4567.
CHANDLER, Mrs. Julia F.; '74 BSEd.
CHANDLER, Mary T. Thompson (Edward M.); '74 BS, '79 MS ED Univ. of Ala.; Tchr.; Sylacauga City Sch., Fourth St., Sylacauga, AL 35150, 205/245-5031; r. Box 65, Daviston, AL 36256, 205/245-4177.
CHANDLER, Mildred R. Richardson (Mallory); '31 Dipl, '41 BS Univ. of Alabama, '66 MA Univ. of Alabama; Retired; r. Rt 2, Grady, AL 36036, 205/584-770 .
CHANDLER, Nellie; '42.
CHANDLER, Rosemary J. (J. Malloy); '67 BS; Med. Tech./Homemaker; r. P O Box 468, Greenville, AL 36037, 205/382-2703.
CHANDLER, Walter J.; '70.
CHANKRACHANG, Wasan; '76 BS; r. 46 Soi Sukjit, Phahonyoctin Rd., Phayathai Bangkok, Thailand.
CHANNELL, Sally C. '76 (See Grimes).
CHAPMAN, Abner B., III (Patricia A.); '71 MS; Chief Recreation Operations; US Army, HQ. AFRC Box 93, APO San Francisco, CA 96431.
CHAPMAN, Andrew J.; '75 BS, '77 MS.
CHAPMAN, Catherine '35 (See Woodbery).
CHAPMAN, Corley (Lucie C.); '24; Chmn.; Troy Bank & Trust Co., 300 N. Three Notch St., Troy, AL 36081, 205/566-1490; r. 419 W College St., Troy, AL 36081, 205/566-2489.
CHAPMAN, Donie C. '34 (See Moody).
CHAPMAN, Edward; '77; r. P O Box 5157, APO New York, NY 09194.
CHAPMAN, Harold J. (Gladys H.); '71 BS; Special Services; East Tennessee Auto Club, PO Box 1107, Knoxville, TN 37901, 615/637-1910; r. Rt 5 Humphrey Dr., Seymour, TN 37865, 615/577-8000.
CHAPMAN, Hiram R.; '61.
CHAPMAN, Janet B. Barrington (Larry G.); '75 BS; Social Worker I; Dale County Dept. Pensions & Security, PO Box 447, Ozark, AL 36360, 205/774-5135; r. 1111 Camilla Ave., Ozark, AL 36360, 205/774-3329.
CHAPMAN, Larry G. (Janet B.); '78 BS; Account Specialist; Northrup Worldwide Aircraft Services, Inc., PO Box 518, Fort Rucker, AL 36362, 205/598-6370; r. 1111 Camilla Ave., Ozark, AL 36360, 205/774-3329.
CHAPMAN, Mrs. Larry G.; '78 BS.
CHAPMAN, Leslie L.; '76 BS; r. 359 Bill First Ave., Fort Walton Beach, FL 32548.
CHAPMAN, Mrs. Lucie Cox (Corley); '24; Homemaker; r. 419 W College St., Troy, AL 36081, 205/566-2489.
CHAPMAN, Lucille C. '29 (See Wise).
CHAPMAN, Lula M.; '71.
CHAPMAN, Martha O.; '69; r. 305 Kennon, Union Springs, AL 36089.
CHAPMAN, Michael S.; '72 BME; Dir. of Banks; Valdosta High School, 1301 N. Forrest St., Valdosta, GA 31601, 912/244-2242; r. 2507 Willacoochee Dr., Valdosta, GA 31601, 912/244-3689.
CHAPMAN, Norman N., Jr. (Helen D.); '77 MS, '74 BS Univ. of W. Fla.; Patrolman; Pensacola Police Dept., 40 S. Alcaeniz St., Pensacola, FL 32501, 904/438-4911; r. 1731 Pennington Ln., Milton, FL 32570, 904/994-5057.
CHAPMAN, Mrs. Patricia A. Meyer, III (Abner B., III); '70 MS; Recreation Svcs. Officer; US Govt. Garmisch Military Comm., HQ. AFRC Box 93, APO New York, NY 09053.
CHAPMAN, Richard A.; '79 BS; Acct.; Sanders Leasing, Troy, AL 36081; r. Rt 4, Troy, AL 36081, 205/566-3648.
CHAPMAN, Richard W.; '69; r. 523 Blvd Dr., Union Springs, AL 36089.
CHAPMAN, Sybil C. '69 (See Allen).
CHAPMAN, Thomas, Jr. (Eileen M.); '77 MS, '76 BS University of Maryland; Data Administrator; AAI Corporation, Cockeysville, MD 21030, 301/666-1400; r 1993 Greenberry Rd., Baltimore, MD 21209, 301/664-6153.
CHAPMAN, W. R. (Octavia Windham); '38; Pres. Pres.; Troy Fed. Sel. Gulf Cable TV Systems, PO Box 447, 205/566-0950; r. Rt. 3 Box 40, Troy, AL 36081, 205/566-2829.
CHAPMAN, Mrs. W. R. (William R.); '40; PO Box 447, 566-6778; r. Rt. 3 Box 40, Troy, AL 36081, 205/566-2829.
CHAPMAN, William R.; '75 BS; r. 72; Field Artillery Gr Oup, APO New York, NY 09047.
CHAPMAN, Wynell C. '51 (See Myers).
CHAPPELL, Fawn L., '76 BSEd.
CHAPPELL, Mrs. Leila R. Rivers (John H.); '77 MS ED, '77 MSEd; Tchr.; Lee High Sch., 225 Ann St., Montgomery, AL 36106; r 411 Conrad St., Montgomery, AL 36110, 205/262-8628.
CHAPPELLE, Martha; '62.
CHARLSON, George W.; '78 MS, '78 MS; Subcontractor Administrator; Martin Marietta, PO Box 5837, Orlando, FL 32855; r. 1717 Americana Blvd., 28C, Orlando, FL 32809, 305/859-9932.
CHARLTON, Mrs. Berna Dean Gantt (Frank G.), '42 BS, '75 MSEd; Tchr.; Autauga County School Board, Autauguville Elem School, Autaugaville, AL 36003, 205/365-8447; r P O Box 115, Autaugaville, AL 36003.
CHARLTON, Major. Donald G. (Jane Holley); '78 BS; Exec Officer; HHC 52D Avn Bn., Korea, APO San Francisco, CA 96301; r. HHC EUSAC (JS), APO San Francisco, CA 96301.
CHASE, Tim J. (Laura); '72 BS, '74 MS, '79 MS; Dir of People Support System; Jackson County School System, Marianna, FL 32446; r. Rt 3 Box 828 A6, Marianna, FL 32446, 904/482-5581.
CHASTAIN, Hoyt F.; '72 BS; Credit Mgr.; Burford Equipment Co., Montgomery, AL 36104, 205/277-7000; r. 1130 Cooper Ave., Prattville, AL 36067, 205/365-7322.
CHATHAM, Jane C. '74 (See Adams).
CHATHAM, Linda K. '76 (See Wideman).
CHATHAM, Michael C.; '77 MS; r. 31 Hume Dr., Hurlburt Field, FL 32544.
CHAUDOIN, Sandra T. Teague (Larry L.); '74 BA; Teacher; Fitzgerald High School, PO Box 389, Fitzgerald, GA 31750, 912/423-2092; r. 909 South Main Ext., Fitzgerald, GA 31750, 912/423-9947.
CHAUVIN, Marie L.; '76.
CHAWLA, Vinod K.; '72; r. 29 B Connanght Pl., New Delhi, India.
CHEATHAM, Bertha C.; '72.
CHEATHAM, Herbert E., Jr.; '78 BAS; r. PSC Box 5658, Chanute AFB, IL 61868.
CHEATHAM, James E., Jr.; '16.
CHEATHAM, Maude C. '43 (See Yeldell).
CHEATHAM, Paul S.; '70.
CHEATHAM, Mrs. Shelia S.; '79 BS; r. Box 5658, Chanute AFB, IL 61868.
CHEATHAM, Willa J.; '64.
CHEDISTER, Robert W.; '77; r. 704 TASSPSC 258C9, APO New York, NY 09130.
CHEE, Garland M., Jr.; '77 BS; r. Star Rt B Box 551, Atmore, AL 36502.
CHELETTE, Everette J., Jr.; '77 BAS; r. c/o Box 59 Sunshine Terrace, East Grand Forks, MN 56721.
CHENOWETH, Mrs. Linda M.; '75 MSEd; r 734 Hodgesville Rd., Dothan, AL 36301.
CHERIOGOTIS, Eleanore; '67.
CHERMAL, Mrs. Bette F.; '77 MSEd.
CHERRINGTON, John R., Jr.; '73; r 237 Polaris, Sheppard AFB, TX 76311.
CHERRY, Andrew L.; '68.
CHERRY, Betty C. '53 (See Scyphers).
CHERRY, Betty S.; '53; r. Box 2, Ariton, AL 36311.
CHERRY, Carlos O. (Cleopatrick Heard); '74 BS, '75 MS; Captain; USAF 390 Smw/D022, Davis-Monthan AFB, Tucson, AZ 85707, 602/748-4663; r 1001 Sarnoff, Tucson, AZ 85710, 602/886-6284.
CHERRY, Capt. Carlos O. (Cleopatrick); '74 BLD, '75 MAE, Captain; USAF, 390th Hdqrs. Davis-Monthan AFB, Tucson, AZ 85702; r. 1001 S. Sarndet, Tucson, AZ 85710, 602/886-6284.
CHERRY, Carolyn C. '55 (See Keahey).
CHERRY, CMSgt. Clarence E., Jr. (Lyn F.); '75 BS, '77 MSEd University of Tennessee, '80 EDT University of Tennessee; Chief; I. G. Brown/ANG Military Education Center, Box 468, ALCOA, TN 37701, 615/970-3077; r 103 Ruskin Circle, Maryville, TN 37801, 615/982-6253.
CHERRY, Mrs. Cleopatrick Heard (Carlos O.); '74 ASN, '75 MSEd; r. 1001 South Sarnoff, Tucson, AZ 85710, 602/886-6284.
CHERRY, Deborah N.; '75 BS; Social Worker; Emergency Welfare 36067, 205/365-6781, r 1045 Wright St., Prattville, AL 36067, 205/365-6075.
CHERRY, Kenneth A.; '74 BS, '79 MS; Parole & Probation Officer; Dept. of Corrections, 107 South Ave., Fort Walton Beach, FL 32548, 904/862-7155, r 216 Oak Hill Ave., Fort Walton Beach, FL 32548, 904/862-6526.

CHERRY, Mrs. Louise L. Lee (Durward P.); '54 BS, '60 MS, '76 EdS; Principal; Midland City Elementary School, Woolfolk Ave., Midland City, AL 36350, 205/983-4591; r. PO Box 386, Newton, AL 36352, 205/299-3145.
CHERRY, Ruby L..
CHERUBININ, Corkin F.; '66; r. 1609 Isabella Ave., Panama City, FL 32401, 904/769-5566.
CHESHIRE, T. Leon (Kathryn); '74 BS; Certified Public Acct.; McDaniel & Co., Box 6356, Dothan, AL 36302, 205/792-2153; r. 1807 Crenshaw Dr., Dothan, AL 36301, 205/793-7866.
CHESSER, Joanne '66 (See Joiner).
CHESSER, Kathy A.; '75 BSEd; r. 5743 Calmar Dr. 5, Montgomery, AL 36116.
CHESSER, Verna Alice Fail (William T.); '80 MS; Counselor; Enterprise Jr. College, Enterprise, AL 36330, 205/347-2623; r. 303 Briarcliff, Ozark, AL 36360, 205/774-8629.
CHESSER, William E. (Olajean Starling); '59 BS, '76 MS; Parole-Probation Officer II; Ala. Bd. of Pardons-Paroles, Box 305, Ozark, AL 36360, 205/774-5084; r. Rt. 2 Box 48, Ariton, AL 36311, 205/762-2160.
CHESSER, Rev. William Thad (Verna Alice); '66 BS, '69 MDiv Duke University; Minister; Westview Heights United Methodist Church, PO Box T, Ozark, AL 36360, 205/774-8547; r. PO Box T, 303 Brairclift, Ozark, AL 36360, 205/774-8629.
CHESTEEN, Gail C. '78 (See Justice).
CHESTEEN, James D.; '51 BSEd, '75 BSEd.
CHESTEEN, Margaret G.; '78 BS; 2nd Lt.; USAF; r. 728 Mira Vista, Huntsville, AL 35802, 205/881-6932.
CHESTNUTT, Randy M.; '70; r. 6045 Monticello Dr. Apt. 2, Montgomery, AL 36117.
CHIACHIARETTE, Philomena C. '54 (See Adkinson).
CHICK, Robert L.; '71; r. Residn Auditor Off, Keesler AFB, MS 39534.
CHILDERS, Charles R.; '77 BAS; r. HHB 10th ADA GP PO Box 199, APO New York, NY 09175.
CHILDERS, Donnell C.; '60.
CHILDERS, Mrs. Glenda C. (Marvin B.); '78 MSEd; Tchr.; Dale County Bd. of Educ.; r. Rt. 2, Skipperville, AL 36374, 205/774-4678.
CHILDERS, Jessie C. '65 (See Johnson).
CHILDERS, Ms. Linda S.; '66, '75 MSEd.
CHILDERS, Ramona L. '78 (See Phillips).
CHILDERS, Sidney W. (Pam J.); '76 BSEd; Orderly; Dale County Hosp., Ozark, AL 36360; r. Rt. 2, Skipperville, AL 36374, 205/774-6384.
CHILDERS, Thelda L. '45 (See Roberts).
CHILDREE, Patricia C. '77 (See Memrick).
CHILDREE, Mrs. Teresa L.; '78 BSEd; r. Box 353, Silverhill, AL 36576.
CHILDRESS, Ms. Sandra; '68.
CHILDS, Cynthia L.; '70; r. Rt. 1, Box 86, Hartford, AL 36344.
CHILDS, Joseph M.; '35.
CHILDS, Lynda J. '74 (See Mock).
CHILDS, Lynda J. '74 (See Mock).
CHILDS, Martha M. McDaniel (Earl R.); '62 BS, '72 MS; Principal; Bear Elem. Sch., 2525 Churchill Dr., Montgomery, AL 36111, 205/281-2817; r. 3762 Malabar Rd., Montgomery, AL 36116, 205/288-1430.
CHILDS, Ms. Mary S.; '75 BSEd.
CHILDS, Nancy C. '77 (See French).
CHILDS, Robert W.; '77 AAS; Aviator; US Army; r. 411 Briarcliff Circle, Savannah, GA 31406, 912/925-4455.
CHINNERY, Oliver E.; '78 BS.
CHIPMAN, Col. Jerry L. (Beatrice J.); '73 MS; General Mgr.; J. F. Hall Oil Co., Inc., PO Box 3207, Corpus Christi, TX 78404, 512/883-1301; r. 1222 Clarion Dr., Corpus Christi, TX 78412, 512/992-2070.
CHISHOLM, Mrs. Elinor S. Smith (Kenneth H.); '51 BS, '67 MEd Ga. South. Coll., '71 EDSP Ga. South. Coll.; Counselor & Assoc. Psychologist Coordinator; Ft. Stewart Dependent Sch., David Ave., Fort Stewart, GA 31313, 912/876-2339; r. P O Box 403, Hinesville, GA 31313, 912/876-2041.
CHISHOLM, Robert L., Jr.; '73 BS; Pilot; Fed. Express, Memphis, TN 38101; r. 3025 Domar, Memphis, TN 38118, 901/362-5976.
CHISM, Duane L.; r. 48 Stephens, Westover AFB, MA 01022.
CHISM, Raymond V. (Martha M.); '55 BS, '61 MS, '61 SIXTH YEAR Auburn; Dean of Instruction; Douglas MacArthur State Tech. Coll., PO Box 649, Opp, AL 36467, 205/493-6631; r. Maloy St., Opp, AL 36467, 205/493-3811.
CHISUM, James C.; '57; r. Box 334, Memphis, TN 38101.
CHITWOOD, Margie A. '76 (See Watford).
CHMELAR, Karl; '77 MS; r. Elem. No 1, APO New York, NY 09052.
CHOAT, Anne L..
CHOATE, Larry J. (Jovita Onesa); '74 BS; Valuation Analyst; State of Alabama; r. 9 Clearview Hills, Cottondale, AL 35453, 205/553-2237.
CHOATE, Stanley D.; '77; r. Rt. 1, Lenore, ID 83541.
CHOATE, William E.; '73 MSEd.
CHODKIEWICZ, Joseph E.; '76 MSEd.
CHOWNING, Mrs. Leila S.; '07.
CHRISMAN, Donna C. '78 (See Geci).
CHRISTAIN, Mrs. Nina C..
CHRISTENBERRY, Rev. Daniel K. (Mary E.); '79 MSEd; Minister, Tchr.; Faulkner St. Jr. Coll., Bay Minette, AL 36507, 205/932-9581; r. 209 Moog Ave., Bay Minette, AL 36507, 205/937-6055.
CHRISTENBERRY, Mary E. Thaxton (Daniel Keener); '76 MSEd, '42 BA Univ. Texas; Teacher; Baldwin County High Sch., Bay Minette, AL 36507; r. 209 Moog Ave., Bay Minette, AL 36507, 205/937-6055.
CHRISTENSEN, Christine M. '78 (See Burt).
CHRISTENSEN, Jack J. (Gladys Luebke); '70 BBA; Technical Information Specialist; US Air Force, Afshrc-Hoti, Maxwell AFB, Montgomery, AL 36112, 205/293-6401; r. 801 Summer Ln., Prattville, AL 36067, 205/365-3910.
CHRISTENSEN, John E.; '76 MS, '54 BS Kansas Univ.; Project Engr.; Readian, Inc., Alexandria, VA 22310; r. 5731 Buckhaven Ct., Alexandria, VA 22310, 703/971-6265.
CHRISTENSEN, Mrs. Sandra W.; '77 MSEd; r. 300-A Winton Ave., Pensacola, FL 32507.
CHRISTIAN, Lt. Col. Eugene J., Jr. (Barbara T.); '77 BS; Owner; Christian Construction Co., 205/794-9656; r. 401 North Park Ave., Dothan, AL 36303, 205/794-2188.
CHRISTIAN, Mrs. Frances G. Gregory (Ronald P.); '78 BS; r. P O Box 127, Rutledge, AL 36071, 205/335-6244.
CHRISTIAN, Janice M. '66 (See Mann).
CHRISTIAN, Mrs. John L.; '75 MS.
CHRISTIAN, John L. (June Allen); '76 MS; Band Dir.; Dothan City Schs., Hwy. 431, Dothan, AL 36303, 205/794-0402; r. 205 Junaluska Ave., Dothan, AL 36301, 205/794-5822.
CHRISTIAN, Mrs. June A.; '77 MSEd.
CHRISTIAN, Nina C.; '74.
CHRISTIAN, Ron; '68; r. P O Box 127, Rutledge, AL 36071.
CHRISTMAS, Robin K. '77 (See White).
CHRISTOPHER, David M.; '69.
CHRISTOPHER, Kathy B. Brogden (Michael S.); '75 BMEd; Tchr.; Marion County Bd. of Educ., PO Box 16, Buena Vista, GA 31803, 912/649-2145; r. Rt. 4, Buena Vista, GA 31803, 912/649-7318.
CHRISTY, Colonel. Harrison R., Jr. (Willard Justice); '76 BS; Retired; r. 102 S Denton, Dothan, AL 36301, 205/792-8718.
CHUBNER, James F.; '75 BS.
CHUNN, Charles M. (Carroll Cosson); '63 BSEd; Tchr.; Oakland Heights Elem. Sch., Fort Walton Beach, FL 32548; r. 304 Spencer Dr., Fort Walton Beach, FL 32548, 904/242-3622.
CHUNN, Clinton '69 (See Floyd).
CHUNN, Ethel W. Warren (Merlin A.); '47 BSEd; Retired; r. PO Box 332, Baker, FL 32531, 904/537-6971.
CHUNN, Merlin A. (Ethel Warren); '47 BSEd; Retired; r. PO Box 332, Baker, FL 32531, 904/537-6971.
CHUNN, Rhonda K.; '75 BS, '78 MSEd; Legislative Aid To State Rep.; 350 N. Eglin Pky., Fort Walton Beach, FL 32548, 904/242-9112; r. 556 Mooney Rd., Fort Walton Beach, FL 32548, 904/862-4518.
CHURCH, Ernest A., Jr.; '76 MS; r. Gen Del HQ USAFE, APO New York, NY 09012.
CHURCH, Mrs. Golar L. Lewis (Isaac); '78 MS; Tchr.; Andalusia City Schs., Andalusia, AL 36420; r. P O Box 175, River Falls, AL 36476, 205/222-7160.
CHURCH, John S. (Sherry); '76 MS; Logistics Engr.; Westinghouse, Fort Worth, TX 76101, 817/735-1252; r. Rt. 10 Box 693A, Fort Worth, TX 76135, 817/237-7546.
CHURCHILL, Kathleen Nora; '79 BA; Account Clerk; Day's Inn of America Revenue Dept., 2751 Buford Hwy., Atlanta, GA 30324, 404/325-4000; r. 975 Nottingham Dr. Apt. 2, Avondale Estates, GA 30002, 404/296-5952.

CHURCHWELL, James (Geraldine Cole); '41 BS; Retired; r. 3936 44th Ave. N, Birmingham, AL 35217, 205/841-5889.
CIHOSKI, Lt. Col. Edward R. (Nancy L.); '75 BS; Lt. Col. Study Officer; USAF; r. 4801 Dianne Ave., Bellevue, NE 68005, 402/292-6928.
CILEK, George R. (Barbara A.); '75 MS; Project Officer/Consultant; Armament Systems, Inc., 100 Beal Pky., Fort Walton Beach, FL 32548, 904/244-7602; r. 667 Fairway, Fort Walton Beach, FL 32548.
CINDRIC, Bertha C. '75 (See Dunlap).
CINTRON, George I.; '78 BS.
CIPRA, Donald J.; '74.
CIVIL, Robert N. (Sherry D.); '77 BS, '78 MS; Student; r. 5525 Wheaton St., Fort Worth, TX 76133.
CLAASSEN, Gary L.; '74.
CLAIN, Ms. Carolyn M..
CLAIN, Ms. Carolyn M.; '78 MSEd.
CLANAHAN, Elmer C. '18 (See Springer).
CLANTON, J. A. (Pat Henderson); '67 BS; Sales Manager; McPherson Oil Co., PO Box 1112, Hwy. 75 North, Oneonta, AL 35121; r. 400 Third St., Oneonta, AL 35121, 205/625-4305.
CLANTON, Mrs. Patricia H. Henderson (Al); '64 BS; Tchr.; Oneonta City Sch., PO Box 106, Oneonta, AL 35121; r. 400 Third St., Oneonta, AL 35121, 205/625-4305.
CLAPSADDLE, Ronald E.; '74.
CLARE, George F., Jr. (Marijanne J.); '73 MS; Satellite Coordinator; Autauga County Mental Health, Prattville, AL 36067, 205/365-2207; r. 1262 C Bassett Dr., Montgomery, AL 36116, 205/281-9166.
CLARK, Andrew J., Jr.; '78 BS, '79 MS; Manager, Sales Staff; Columbus Photo Service, Victory Ln.; r. Rt. 5, Box 2054, Phenix City, AL 36867, 205/298-4126.
CLARK, Ms. Angela F.; '75 BS, '79 MA Auburn Univ.; Tchr.; Conecuh County Board of Educ., Box 127, Repton, AL 36475; r. Gen. Delivery, Repton, AL 36475.
CLARK, Ann B. '42 (See Riddle).
CLARK, Billy W. (Glenda A.); '69 BS, '74 MS; Tchr.; Barbour County Board of Educ., Louisville High Sch., Louisville, AL 36048, 205/266-5439; r. Rt 1, Louisville, AL 36048, 205/266-5218.
CLARK, Bobby C.; '55 BS.
CLARK, Bobby C.; '64.
CLARK, Burl L..
CLARK, Mrs. Carrielu; '21.
CLARK, Charles H.; '66 BS, '78 MS; Dir.; Parks & Recreations Dept, Luverne, AL 36049, 205/335-3103; r. c/o Crenshaw Christianc Academ, Luverne, AL 36049, 205/335-5749.
CLARK, Charles H. (Patricia Hayes); '66 BS, '78 MS; Dir. of Comm. Educ.& Recreation; City of Luverne, Luverne, AL 36049; r. P O Box 325 County Club Dr., Luverne, AL 36049, 205/335-6453.
CLARK, Cheryl C. '68 (See Dickey).
CLARK, Cheryl W.; '69.
CLARK, Dorothy S.; '75 MSEd.
CLARK, Dwaine; '73.
CLARK, Eddie R.; '72.
CLARK, Eddy A.; '78 BS.
CLARK, Edward B. (Laura J.); '63 BS; Draftmans; American Bldg. Co., Eufaula, AL 36027; r. 641 E. Washington St., Eufaula, AL 36027, 205/687-6214.
CLARK, Erbie L.; '72.
CLARK, Mrs. Ernestine B.; '36.
CLARK, Frances E.; '77 BSEd.
CLARK, Mrs. Frances R. Rabon (Joel P.); '76 BSEd, '78 MSEd; Teacher; Baldwin High School, 600 Blackburn Ave., Bay Minette, AL 36507; r. 401 College Dr., Bay Minette, AL 36507, 205/937-8771.
CLARK, Frank J., Sr.; '72.
CLARK, Mrs. G. H.; '29.
CLARK, Geilda M.; '75 MSEd; r. Rt. 5, Box 885, Prattville, AL 36067.
CLARK, Gregory C.; '76.
CLARK, Maj. Jack M., Jr. (Myong S.); '75 MA; Chief; USAF, Afmpc/Mpesoa, Randolph AFB, TX 78148; r. P O Box 131, Randolph AFB, TX 78148.
CLARK, Jack W. (Berie); '76 BS; Police Officer; Montgomery Police Dept., Montgomery, AL 36104; r. 3326 Roxana Rd., Montgomery, AL 36109, 205/277-1416.
CLARK, James E., Jr.; '78 BS.
CLARK, Mrs. James H.; '51.
CLARK, James H.; '51 BA; Sr. Acct.; Ala. Elem. Cooperative; r. 304 College St., Andalusia, AL 36420, 205/222-1798.
CLARK, James H. (Rose Marie); '68 BS; Salesman, Allied Mills, Inc., Cordele, GA 31015; r. 204 N. Edgewood Dr., Statesboro, GA 30458, 912/681-3649.
CLARK, James I.; '77.
CLARK, James S. (Monique Maupu); '77 BS; Technical Sgt.; USAF, Hickam AFB, HI 96853; r. 201A 19th St., Honolulu, HI 96824, 808/422-0363.
CLARK, Janice B.; '72; r. Box 404, Elba, AL 36323.
CLARK, Jerry D.; '74.
CLARK, Jerry E.; '78 MSEd; Principal; Albany Jr. High Doughty County Bd. of Ed, Albany, GA 31707; r. 416 Forrest Glen Rd., Albany, GA 31707, 912/435-6509.
CLARK, Jerry T. (Elizabeth J.); '55 BS; Timekeeping & Payroll Supv.; The Boeing Co., PO Box 21185, Kennedy Space Ctr, FL 32815, 305/867-4440; r. 4475 Coleridge Ave., Titusville, FL 32780, 305/267-0834.
CLARK, Mrs. Joan D.; '78 MSEd.
CLARK, John B.; '74.
CLARK, John J., Jr.; r. 207 Carr Circle, Headland, AL 36345.
CLARK, John J., Jr.; '78 BS; r. 110 Melissa Ln. Rt 2, Headland, AL 36345.
CLARK, Mrs. John J., Jr.; '78 BS; r. 110 Melissa Ln. Rt 2, Headland, AL 36345.
CLARK, Joseph G., Jr.; '77 BS.
CLARK, Joseph G., Jr.; '77 BS; r. P O Box 343, Black, AL 36314.
CLARK, Joseph W.; '74.
CLARK, Joy L.; '69 BSEd; r. 305 Jerome Ct., Dothan, AL 36301.
CLARK, Kathy E.; '74.
CLARK, Lapaula C. '67 (See Abernathy).
CLARK, Mack, Jr.; '70 BA; General Mgr.; Clark Theatres, PO Box 570, Enterprise, AL 36330, 205/347-1129; r. Drawer 570, Enterprise, AL 36330.
CLARK, Mrs. Mary T. Toole (James E.); '79 MS, '79 MS; Social Service Dir.; Sunland Ctr., PO Box 852, Marianna, FL 32446, 904/526-2123; r. 803 Wimbledon Dr., Dothan, AL 36301, 205/793-7137.
CLARK, Michael R.; '72.
CLARK, Mikel L. (Othelia B.); '68 BS, '80 MA Goddard Coll.; Asst. Principal; Carrabelle High Sch., Gray Ave., Carrabelle, FL 32322, 904/697-3815; r. PO Box 602, Carrabelle, FL 32322, 904/697-3461.
CLARK, Mildred C. '68 (See Harris).
CLARK, Mildred L.; '68.
CLARK, Nancy D.; '78 BSEd.
CLARK, Nathanial; '77 MS.
CLARK, Nellie E. '36 (See Nelson).
CLARK, Norvelle G. (Ann); '70 MSEd; Educ. Specialist; State Dept. of Educ., Montgomery, AL 36104; r. 3327 E Fernway Dr., Montgomery, AL 36111, 205/281-1286.
CLARK, Patricia J.; '75 BS.
CLARK, Mrs. Patricia L.; '65 BSEd, '74 MSEd.
CLARK, Phillip J.; '78, '79.
CLARK, Rathma.
CLARK, Raymond L. (Mary); '74 BS; Applications Programmer Three; State of Alabama, Montgomery, AL 36104; r. 3057 Baldwin Brook Dr., Montgomery, AL 36116, 205/284-4970.
CLARK, Renee; '59.
CLARK, Richard D.; '73 BSEd.
CLARK, Richard T.; '76 BS.
CLARK, Robert M. (Charlotte); '77 MS, '65 BS Univ. of Omaha; Investigator; State of Florida, 417 Race Frost Rd., Fort Walton Beach, FL 32548, 000/862-2171; r. 15 Hickory Ave., Shalimar, FL 32579, 904/651-0194.
CLARK, Robert T. (Loretta); '72 BA; District Circulation Mgr.; The Montgomery Advertiser, Montgomery, AL 36104; r. 4630 Wake Forest Dr., Montgomery, AL 36109, 205/277-5817.
CLARK, Sandra L.; '78 BS.
CLARK, Sara D.
CLARK, Scotty L.; '74.
CLARK, Mrs. Sylvia B. Beasley (Howard D.); '74 MS; Counselor; Abbeville High Sch., Trawick St., Abbeville, AL 36310, 205/585-2065; r. Rt 1 Box 248, Abbeville, AL 36310, 205/585-3120.
CLARK, Teresa C. '69 (See Crossland).
CLARK, Mrs. Theresa B.; '78 BAS.

CLARK, Thomas E. (Louise G.); '79 BS; r. 608 Florida Ave., Dothan, AL 36303, 205/792-1845.
CLARK, Thomas J. (Carol Stokes); '70 BS; Computer Operator; Opp & Micolas Cotton Mills, Inc., PO Drawer 70, Opp, AL 36467, 320/549-3353; r. Rt. 3, Box 332, Opp, AL 36467, 205/493-4226.
CLARK, Wardell D., III; '78 BS.
CLARK, Wayne L. (Sarah N.); '57 BS, '59 MS; Tchr.; Pleasant Home School, Rt. 7, Andalusia, AL 36420, 205/222-1315; r. Rt 3 Box 54A, Andalusia, AL 36420, 205/222-4237.
CLARK, Willard S. (Evelyn A. White); '78 BA, '77 AA Okaloosa-Walton Jr. Coll.; General Foreman; Naval Air Station, Pensacola, FL 32508, 904/452-3379; r. 32 Palmetto Dr., Mary Esther, FL 32569, 904/243-8906.
CLARK, Willene; '55.
CLARK, Winona C. (Jerry L.); '71 MS; Tchr.; Prattville High School, Upper Kingston Rd., Prattville, AL 36067, 205/365-8804; r. Rt. 1 Box 441, Deatsville, AL 36022, 205/285-5260.
CLARKE, Vernetta C. '69 (See Deramus).
CLARKSON, Col. Rolland F. (Marylin); '73 MS; Colonel; USAF, Pope AFB, NC 28308; r. 36 Commando Ave., Pope AFB, NC 28308, 919/394-0001.
CLARY, Betty J.; '63.
CLARY, Evon C. '62 (See Boan).
CLARY, Gayle; '62.
CLARY, John J., III; '76 BS.
CLARY, Mrs. Lina G. Grayson (Davis D.); '61 BS, '72 MS W. Florida Univ.; Tchr.; Santa Rosa Bd. Educ., Stuart St., Milton, FL 32570, 904/623-0341; r. Rt. 9 Box 321, Milton, FL 32570, 904/623-6783.
CLARY, Patty A. Evans; '71 BS; Teacher; Okaloosa County Board of Public Instruction, 650 South Pearl St., Crestview, FL 32536, 904/682-2816; r. Rt. 3, Box 444, Crestview, FL 32536, 904/682-9339.
CLATER, Jefferson N.; '75 BS; Army Aviator; US Army, Fort Eustis, VA 23604; r. Rt. 3 Box 113, Warrenton, VA 22186, 804/877-3638.
CLAY, Charles L. (Jeanette Tyler); '57 BS; Mechanical Engineer; US Civil Service, AD, Eglin AFB, FL 32542, 903/488-2506; r. 118 Third Ave., Ft. Walton, FL 32548, 904/244-5395.
CLAY, Garry C.; '78 MS.
CLAY, Sandra; '72 BS, MEd Univ. of West Fla.; USAF, Officers Training Sch.; r. 118 Third Ave., Ft. Walton, FL 33931.
CLAYBROOK, Ms. Charlotte S.; '77 BS.
CLAYTON, Karyl J.; '65.
CLAYTON, Preston C., Jr.; '70 BS, '75 JD Birmingham School of Law; Partner; Clayton & Clayton, PO Box 328, Eufaula, AL 36027, 205/687-3808; r. 215 Malone Circle, Eufaula, AL 36027, 205/687-4471.
CLAYTOR, Ms. Emma W.; '75 MS; r. 305 10th Ct. North, Birmingham, AL 35204.
CLAYTOR, Richard L.; '74.
CLEARMAN, Cynthia J.; '72 BSEd.
CLECKLER, Willie T. (Myrtis); '75 MSED; Tchr.; Chilton County Bd. of Educ., Clanton, AL 35045; r. Rt. 5 Box 200, Clanton, AL 35045, 205/755-6082.
CLEGG, William D.; '73 BS.
CLEMENT, Cheryl M.; '79 BSEd.
CLEMENT, Natalie H. Hobbs; '70 MEE; Teachr; McIntosh Jr. High School, 701 South McIntosh St., Sarasota, FL 33582, 813/371-2484; r. 4528 Falcon Ridge Dr., Sarasota, FL 33583, 813/922-5539.
CLEMENTE, Arlene J. '76 (See Nelson).
CLEMENTS, Bobby G. (Geneva L.); '60 BS, '78 MS; Coordinator; Milton High School, Stewart St., Milton, FL 32570, 904/623-0341; r. Rt. 4, Box 37, Milton, FL 32570, 904/623-5787.
CLEMENTS, Dollie N.; '73.
CLEMENTS, Mrs. Entys Thomas (James Burns); '39 BS; Retired; r. 210 Highland Ave., Troy, AL 36081, 205/566-2850.
CLEMENTS, Mrs. Frank; '16.
CLEMENTS, Mrs. Ima T.; '22.
CLEMENTS, Kenneth H. (Judy W.); '69 BS; Ofc. & Credit Mgr.; Lowes of Dothan, 1121 Twitchell Rd., Dothan, AL 36301, 205/794-7531; r. 2105 Saddlewood Trl., Dothan, AL 36301, 205/794-4518.
CLEMENTS, Mrs. Mary W. Wilson; '71 BS; Director; Mental Health Assocation of Sumter Co., Room 224A, Georgia Southwestern College, Americus, GA 31709, 912/924-8394; r. 203B Clara Dr., Americus, GA 31709, 912/924-3142.
CLEMENTS, Lt. Col. Phillip W.; '73 MA; Deputy Chief; AF Manpower & Personnel Ctr., Randolph AFB, TX 78148; r. Qtrs-D, Colorado Springs, CO 80901, 303/472-6036.
CLEMENTS, Phyllis M.; '78 BSEd.
CLEMENTS, Robert H.; '57.
CLEMENTS, Ruby Celeste Grubbs (Thomas E.); '74 BS; Tchr.; Quitman County Elem., Gen. Del., Georgetown, GA 31754, 205/334-4298; r. 117 Cherokee Dr., Eufaula, AL 36027, 205/687-6923.
CLEMENTS, Zilpha J.; '70.
CLEMM, Dianne C. '71 (See Caldwell).
CLEMMONS, Dr. Archie M.; '68 BS, '75 MBA Univ. of West Florida; Advisory Systems Engr.; IBM Corp., 600 W. Peachtree St., Atlanta, GA 30308, 404/885-6279; r. 6221 Willow Run Rd., Norcross, GA 30092, 404/449-3460.
CLEMMONS, Mrs. Betty A. Alexander (David F.); '79 BSEd; Tchr.; Baldwin Co. High Sch., 600 Blackburn Ave., Bay Minette, AL 36507, 205/937-2341; r. Rt. 2 Box 292 Al, Bay Minette, AL 36507, 205/344-1553.
CLEMMONS, Mrs. Joan S. Schairer; '78 BUSED; r. 119 Miami Dr., Dothan, AL 36301, 205/792-8621.
CLEMMONS, Joseph E.; '74.
CLEMMONS, Mary C. '76 (See Kelly).
CLEMMONS, Tracy L.; '78 MSEd; r. Box 852 Sunland, Marianna, FL 32446.
CLEMMONS, Dr. Tracy L.; '79.
CLEMONS, Matthew T. (Tina Holt); '76 BA; Office Manager; Rancher; Okeechobee Livestock Market, Inc., Rt. 3, Box 500, Okeechobee, FL 33472, 813/763-3127; r. 380 SW 30th Ave., Okeechobee, FL 33472, 813/763-5290.
CLENNEY, Benjamin Lavon (Sammie P.); '68 BS; Owner; Lavon Cleeny Ins. Agency, PO Box 328 Bainbridge Hwy., Colquitt, GA 31737, 912/758-3645; r. 576 Pine St., Colquitt, GA 31737, 912/758-2227.
CLENNEY, Dawn M.; '76 BS, '79 JD Cumberland Sch. of Law; Atty.; The First Nat. Bank of Birmingham, PO Box 11007, Birmingham, AL 35228; r. 115 Ozark Rd., Abbeville, AL 36310, 205/585-2183.
CLENNEY, Ralph E., Jr.; '78 BS; Student; Cumberland Law Sch.; r. 1655-A Cripple Creek Dr., Birmingham, AL 35209, 205/942-0979.
CLENNEY, Willis R.; '67 BS; Acct.; George E. Daniels, CPA, Colquitt, GA 31737; r. Rt. 2, Colquitt, GA 31737, 912/758-3986.
CLEO, Landers; '24.
CLEVELAND, Ms. Ann; '77 BS; r. 4281 Sussex Dr., Montgomery, AL 36111, 205/279-9243.
CLEVELAND, Cynthia C. '78 (See Wright).
CLEVELAND, Mrs. Mary G. Garrett; '75 BS, '78 MA GSC; Tchr.; Early County Bd. of Educ., Blakely, GA 31723; r. 745 N. Church St., Blakely, GA 31723, 912/723-5294.
CLEVELAND, Thomas H.; '49; r. Rt 3 Box 369 A, Alexander City, AL 35010, 205/234-5839.
CLIFFERSON, Washington; '78 MSEd; r. 141-B Windywood Dr., Montgomery, AL 36108.
CLIFTON, Harry R.; '64.
CLIFTON, Louise S.; '44.
CLIFTON, Willie S.; '26 NO DEGREE, '32 BSEd Univ. of Ala., '52 MSW Tulane Univ.; Retired; r. 2856 Biltmore Ave., Montgomery, AL 36109, 205/272-6388.
CLINE, Michael A.; '74 BS.
CLINEDINST, Wade H. (Linda L.); '76 MS; Action Officer; US Army Training Support Center, DST & DD-Spas, Fort Eustis, VA 23604, 804/878-4871; r. 404F Hustings Ln., Newport News, VA 23602, 804/874-5232.
CLINTON, Richard E.; '76 BAS; r. PSC 2, 10461, APO San Francisco, CA 96367.
CLIPPINGER, Maj. William C., Jr.; '77 MS; Exec. Officer; US Air Force, Washington, DC 20330; r. 1117 Moorefield Hill Cct. S W Vienna, VA 22180, 703/281-1783.
CLIPSON, Dr. William F. (Madolyn Chambers); '43 BS, '52 EdD Columbia University; Head, Dept. of Health, Phys. Educ. & Rec.; University of Alabama, PO Box 1967, University, AL 35486 205/348-6042; r. 97 Arcadia Dr., Tuscaloosa, AL 35404, 205/553-3399.
CLONINGER, Judge. Charles R., Jr. (Janice Boyd); '69 BS, '73 JD Harvard Univ.; Assoc. Justice; Florida State Supreme Court, 1776 Las Olas Blvd. County Courthouse, Fort Lauderdale, FL 33317 305/561-3612; r. 122 NW 40th St., Fort Lauderdale, FL 33309.

CLOSE, Charles A.; '74.
CLOSE, Linda A.; '63
CLOSE, Peggy C.; '74.
CLOUD, Mrs. Evalena M.
CLOUD, Jesse M.
CLOUD, Mrs. Jesse M
CLOUD, John M ; '75 BS.
CLOUD, Rex E.; '73; r. Dept 6 1146 S A S Box 8946, APO New York, NY 09012.
CLOWER, J. G.; '40, '48 LBA Univ. of Ala., '58 JD Univ of Ala.; Atty.; Self Employed; r. 209 Monroe Dr., Troy, AL 36081, 205/566-2950.
CLOWER, Mrs. James M.; '70.
CLOWER, James M. (Sandra); '70 BS; Asst. Mgr.; Stephenson Chevron, Dothan, AL 36303; r. Barstone Apt. 98, Dothan, AL 36303, 205/792-8466.
CLOWER, Mrs. Sandra Jane W White (James); '77 BS; Dept. Head; Leon's Casual Dress Shop, Dothan, AL 36301; r. Barstone, Apt. 98, Dothan, AL 36301, 205/792-8466.
CLOWES, Michael W.; '77 MBA.
CLUBB, Edwin R.; '75 BS, '77 MS Central Michigan Univ.; Owner; Red Carpet Real Estate, Glendale, CA 91206, 213/246-3690; r. 3220 Orange Ave., La Crescenta, CA 91214, 213/248-3202.
CLUBB, Fred J.; '77; r. Rt 1 Box 130 A, Equality, AL 36026, 205/857-3817.
CLUXTON, Mrs. Nell; '38; r. 3 Anchorage Circle, Groton, CT 06340.
COADY, George T.; '77 BS; Field Rep. Telephone Adjuster; Chrysler Credit Corp., 4900 Bayou Blvd. Ste 145, Pensacola, FL 32503, 904/477-2627; r. 101 New Mexico Dr., Pensacola, FL 32505, 904/453-3438.
COALE, George K.; '76 BS, '79 MS; Asst. Dir.-Instructor; Alabama Assoc of Chiefs of Police Training Acad., PO Box 1356, Enterprise, AL 36330; r. 201 Woodland Dr., Brewton, AL 36426.
COAR, James W. (Nareda H.); '73 BS, '76 MS; Dir. of Personnel; Troy State Univ. In Montgomery, 231 Montgomery St., Montgomery, AL 36101, 205/834-1400; r. 4500 Lawnwood Dr., Montgomery, AL 36108, 205/288-1450.
COATES, Annie L. (John); '56 BSEd; Retired; r. 1231 N Waukesla St., Bonifay, FL 32425, 904/547-3784.
COATES, Linda E.; '71.
COATS, Mrs. Christine K.; '67 BSEd.
COBB, Alton; '37.
COBB, Charles D. (Rhonda Holmes); '76 BS; Price Accountant; Dorsey Trailers, Inc.; r. Rt. 2, Box 140, Andalusia, AL 36420, 205/222-5564.
COBB, Clara D. Daniels (Tyrus R.); '75 MA; Tchr.; Esc. County Board of Public Instruction, Rural Rt. Box 98, McDavid, FL 32568, 904/327-4283; r. 110 S Trammell St., Atmore, AL 36502, 205/368-5997.
COBB, Dana N.; '67.
COBB, Geraldine C. '50 (See Rice).
COBB, Guy; '74 BS.
COBB, James E. (Sue Eiland); '53 BS; Supervisory Labor Relations Specialist; US Army Aviation Center, Fort Rucker, AL 36362, 205/255-4518; r. 106 Elm St., Enterprise, AL 36330, 205/347-5571.
COBB, Leon, Jr.; '72.
COBB, Martha Jean (See Whiddon).
COBB, Mary C '58 (See Thomas).
COBB, Mrs. Mary Sue Eiland (James E.); '78 BS; r 106 Elm St., Enterprise, AL 36330, 205/347-5571.
COBB, Michael A.; '74 BS; r. 207 Beachview Dr., Fort Walton Beach, FL 32548.
COBB, Otha B., Jr.; '75 BS.
COBB, Pauline L. '66 (See Mixon).
COBB, Rev. Richard D.
COBB, Willis A. (Sarah); '49 BS, '54 MS Fla. State Univ.; Principal; W. A. Blount Middle Sch., Pensacola, FL 32506; r 505 N 70th Ave., Pensacola, FL 32506, 904/456-1087.
COBERN, Elizabeth A '67 (See Edwards).
COBERN, Elizabeth F.; '37.
COBIA, Rodger A.; '69.
COCHRAN, Ms. Gussie M.; '78 MS; Tchr.; Houston County Bd. of Educ., PO Box 1688, Dothan, AL 36301, 205/792-8331; r. P O Box 108, Ashford, AL 36312, 205/899-3046.
COCHRAN, Jerry L., '78 ASN; RN; Baptist Hosp., Montgomery, AL 36104; r. Rt. 1 Box 67, Burkville, AL 36725, 205/288-4398
COCHRAN, Larry J., '78 BAS
COCHRAN, Sandra S
COCHRAN, William A., Jr.; '76 AS; r 7 Morris Ave Rt 3, Opelika, AL 36801.
COCKCROFT, Mrs. Betty L Smith (Glen); '51 BS, Tchr.; Sebring High School, 3514 Kenilworth Blvd., Sebring, FL 33870, 813/385-7176; r. 1117 Glenwood Ave., Sebring, FL 33870, 813/385-8934.
COCKCROFT, Glen (Betty Lou); '49 BSEd, '50 MA Peabody; Dir of Admissions; South Fla. Jr. College, 600 W College Dr., Avon Park, FL 33825, 813/453-6661; r. 1117 Glenwood Ave., Sebring, FL 33870, 813/385-8934.
COE, Clyde H.; '55 BS, '68 MS Univ of Ala.; Principal, Enterprise City Bd. of Educ., Enterprise, AL 36330; r 215 Cherry Hill Rd., Enterprise, AL 36330, 205/347-6804.
COE, James D.; '73.
COE, Mrs. Jeanie Anderson (Clyde H.); '53 BS; Supv. of Instruction; Enterprise City Bd. of Educ., Enterprise, AL 36330; r. 215 Cherry Hill Rd., Enterprise, AL 36330, 205/347-6804.
COE, Mary E.; '66.
COFFEY, Ladd L.; '77 BS; Correctional Counselor Supervisor; G. K. Fountain Correctional Center, Atmore, AL 36502, 205/368-8122; r. PO Box 340, Atmore, AL 36502, 205/368-5162.
COFFEY, Richard C. (Theresa Williams); '76 MS; Asst. Prof.; Pensacola Jr. College, 1000 Collge Blvd., Pensacola, FL 32501, 904/470-6410; r. 754 Tara Rd., Cantonment, FL 32533, 904/477-7817.
COFFEY, Mrs. Theresa M. Williams (Richards C.); '78 MSEd; Teacher; Bellview Middle School, 6201 Mobile Hwy., Pensacola, FL 32506, 904/944-0616; r. 754 Tara Rd., Cantonment, FL 32533, 904/477-7817.
COFFEY, Mrs. Theresa W. Williams (Richard C.); '79 MS, '78 MSEd; Tchr.; Bellview Middle School, 6201 Mobile Hwy., Pensacola, FL 32506, 904/944-0616; r. 754 Tara Rd., Cantonment, FL 32533.
COFFIELD, William (Jeanette Cooper); '48 BS, '51 MS George Peabody College, '54 PhD Univ. of Iowa; Dean College of Educ.; Univ. of Tenn., 615/974-2201; r. 340 Forest Oak Dr., Knoxville, TN 37919, 615/693-2281.
COFFIELD, Mrs. William (William Howard); '48 BS; Homemaker; r. 340 Forest Oak Dr., Knoxville, TN 37919, 615/693-2281
COFTY, Barbara C. '52 (See Jones).
COFTY, Cheryl P.; '64.
COGBURN, James R.; '74.
COGDELL, Colon J.; '36.
COGDELL, Mrs. Colon J.; '36; r. Rt 2 Box 181, Georgiana, AL 36033.
COGGIN, Ms. Eloise R. Ryals (Harold H.); '50 BS; Guidance Counselor; Theodore High School, 5760 Theodore-Dawes Rd., Theodore, AL 36582, 205/653-8121; r. Rt. 3, Box 87, Wilmer, AL 36587, 205/649-4664.
COGGIN, Mabel C. '64 (See Hill).
COGGINS, Esther L.; '42.
COGGINS, Janice C. '73 (See Powers).
COGGINS, Mrs. Minnie W. Wade (Charles E.); '63 BS; Tchr. Flight Instuctor; Mobile County Schools Clanton Flying Service; r 6009 Laurel Wood Ct., Mobile, AL 36609.
COGMAN, Ruthie L. Glenn (Spud); '70 MSEd; Tchr., Houston County High Sch., Columbia, AL 36319; r 2301 Brown St., Dothan, AL 36303, 205/792-3290.
COHEN, Joel M. (Joni Thomas); '70 BS, '73 JD Cumberland Sch. of Law; Atty.; Joel M Cohen, Atty. at Law, 213 S. Alcaniz St., Pensacola, FL 32501, 904/434-5524; r Rt. 2 Box 34-A, Gulf Breeze, FL 32561, 904/932-3012.
COILE, Mrs. Lola Nell Roberts; '77 MS; r Rt 1, Box 35, Grand Ridge, FL 32442
COKER, Ms. Debra E.; '78 MS; r Box 494 Apt 168, Land O Lakes, FL 33539
COKER, Ernest L., '74
COKER, Eugene S. (Billie J.); '56 BS; Manaer; Natl Life & Accident Insurance Co., 1939 Cleveland Ave., Montgomery, AL 36104, 208/262-3895; r 4208 Patio Pl, Montgomery, AL 36104, 205/272-1494
COKER, Jackie, '67
COKER, John M (Lynne Robins); '64 BS, Project Mgr.; Sperry Univac, 804 S Perry, Montgomery, AL 36104, 205/832-4641; r 3247 Fieldcrest Dr., Montgomery, AL 36106, 205/277-6772

COKER, Lillian T.; '27.
COKER, Rick L.; '70 MSEd, '79 PhD Univ. of Denver; Major; USAF-Tawc, Seattle, WA 98101; r. 1632 Lincoln Ct. S E, Renton, WA 98055, 206/228-0516.
COKER, Ronald W. (Brenda); '71 BS; Regl. Sales Rep.; Union Camp Corp., PO Box 38, Chapman, AL 36015, 205/376-2241; r. PO Box 86, Stonemountain, GA 30086, 404/923-1914.
COKER, Sheila C. '77 (See Hill).
COKER, William R. (Sharon Bender); '71 BS; Acct. Supv.; Veterans Admin., 700 S 19th St., Birmingham, AL 35233, 205/933-8101; r. 3905 Nazha Ln., Birmingham, AL 35243, 205/967-2825.
COLBERT, Charlie H.; '78 BAS.
COLBERT, Richard C.; '75.
COLBY, Larry L.; '77 AA.
COLDIRON, Robert P.; '78 BAS; r. 109 Longleaf Dr., Dothan, AL 36301.
COLDWATER, Cleve A.; '78 BS; r. 1702 White Fern, Huntsville, AL 35801, 205/534-7215.
COLE, Arthur B.; '49 BS; Teacher; Choctawhatchee High School, Racetrack Rd., Fort Walton Beach, FL 32548, 904/863-1142; r. 15 Second Ave., Fort Walton Beach, FL 32548, 904/242-8292.
COLE, Carol K.; '74.
COLE, Elizabeth H.; '71; r. 2131 Allendale Rd., Montgomery, AL 36111, 205/265-0615.
COLE, Hugh; '70 BS, '75 LLB Jones Law School; Pres.; Hugh Cole, Builder, Inc.; r. Rt 4 4024 Amberly Rd., Montgomery, AL 36111.
COLE, Issa C. '38 (See Dendy).
COLE, Jane Beasley (Charles D.); '74 BS; Law Student; Univ. of Kentucky; r. 725-B Ridgeview Rd., Frankfort, KY 40601.
COLE, Ms. Katherine J.; '77 BS.
COLE, Mae C. '65 (See Morris).
COLE, Richard M. (Jeanette); '77 BS; Electronic Warfare Officer; USAF, Barksdale AFB, LA 71110; r. 502 Bardsdale Blvd. W., Barksdale AFB, LA 71110, 318/222-8803.
COLE, Thomas A.; '75 BS, '77 MS.
COLE, Vivianne C. '72 (See Stroud).
COLE, Wm F.; '59.
COLEMAN, Aimee C. '77 (See Bryars).
COLEMAN, Mrs. Anne H.; '73 MSEd.
COLEMAN, Mrs. Carolyn M.; '71 BS, '75 MSEd; r. Rt. 1, Box 168, Hartford, AL 36344.
COLEMAN, Carolyn S. '65 (See Rushing).
COLEMAN, Clifford; '77 MS.
COLEMAN, Dennis L.; '78.
COLEMAN, Dr. Donald C. (Madlyn Barry); '71 BSEd, '72 MEd Auburn, '79 EDD Florida State; Educ. Specialist; NAS Whiting Field, Milton, FL 32570, 904/623-7152; r. 1605 E Lakeview Ave., Pensacola, FL 32503, 904/476-0038.
COLEMAN, Donald P.; '77 BS, '77 BS; Mgr.; Bama Lanes, 3020 Atlanta Hwy., Montgomery, AL 36104; r. 5437 Dalphon Rd., Montgomery, AL 36109, 205/277-0214.
COLEMAN, Hulda; '63.
COLEMAN, Jerome (Alma J.); '75 MS, '78 MBA; Mktg. Admin. Trainine; General Telephone Co. of the Southeast, 3632 Roxboro Rd., Durham, NC 27704, 919/471-5330; r. 6113 Summerfield Dr., Durham, NC 27712, 919/471-8029.
COLEMAN, Joe R.; '77 MSEd.
COLEMAN, Mrs. Joyce W. (Richard A.); '77 MS; Paralegal; Legal Services Corp. of Ala., 207 Montgomery St. 900 Bell Bldg., Montgomery, AL 36104, 205/832-4570; r. P O Box 225, Tuskegee Instite, AL 36088, 205/727-7645.
COLEMAN, Julia D.; '78 BSEd.
COLEMAN, Karen W.; '67.
COLEMAN, Mrs. Lynn F.; '72; r. H Q U S Forces, Japan P S O Box 3461, APO San Francisco, CA 96328.
COLEMAN, Lynn F.; '72; r. H Q U S Forces, Japan P S O Box 3461, APO San Francisco, CA 96328.
COLEMAN, Mrs. Madlyn & Madlyn; r. 1605 E Lakeview Ave., Pensacola, FL 32503.
COLEMAN, Mary K. '75 (See Irwin).
COLEMAN, Mary K. '75 (See Irwin).
COLEMAN, Obe D.; '78 MSEd.
COLEMAN, Robert L., III (Ruthie B.); '76 MS; Coordinator; Southwest Ala. Mental Health Center, 313 North Main St., Atmore, AL 36502, 205/368-1675; r. PO Box 266, Atmore, AL 36502, 205/368-1273.
COLEMAN, Ruby F.; '51.
COLER, Mrs. J. C.; '29.
COLES, Louis W. (Doris Jones); '76 BS; ARA Organization Director; Ala. Farm Bureau Federation, 2108 East South Blvd., Montgomery, AL 36111, 205/288-3900; r. Rt. 1, Box 194A, Enterprise, AL 36330, 205/347-5002.
COLEY, Mrs. Ace B., Jr.; '76 BS; r. Rt 4 Box 24 Village Trailer Pk., Troy, AL 36081.
COLEY, Ace B., Jr.; '76 BS; r. Rt 4 Box 24 Village Trailer Pk., Troy, AL 36081.
COLEY, Mrs. Deborah W..
COLEY, James H., Jr.; '74.
COLEY, Kathryn C. '66 (See Crawford).
COLEY, Ms. Nancy.
COLEY, Nancy E.; '74 BS; State Auditor; Med. Services, 2500 Fairlane Ave., Montgomery, AL 36116, 205/277-2710; r. Rt. 2 Box 187, Atmore, AL 36502, 205/294-5433.
COLEY, Sandra L.; '77 BS; Legal Secy.; Johnson & Thorington, 920 First Alabama Bank Bl Dg., Birmingham, AL 35203, 205/326-0990; r. 1200 S 30th St., Apt. 4, Birmingham, AL 35205, 205/323-0780.
COLEY, Sherry '71 (See Frazier).
COLGAN, Edward C.; '69.
COLGAN, Jane C. Collins (Ed); '67 BS; Homemaker; r. 7320 Martinque Rd., Pensacola, FL 32502, 904/476-6045.
COLLEY, Mrs. Annelle H. Hudson (Leonidas L.); '56 BS; Retired; r. 4008 Johnstown Dr., Montgomery, AL 36109, 205/272-1667.
COLLEY, Annette C. '71 (See Owen).
COLLEY, Gladys F.; '69.
COLLEY, Helen H.; '78 BAED; r. 415 Ski Lodge, Montgomery, AL 36117.
COLLEY, Helen H.; '79 BSEd.
COLLEY, Julie H.; '75 BS; Tchr.; Montgomery Sch. System, 805B Ski Lodge, Montgomery, AL 36117; r. 805B Ski Lodge, Montgomery, AL 36117, 205/277-0664.
COLLEY, Katherine V.; '67.
COLLEY, Matt C.; '41.
COLLEY, Virginia L.; '75 BS; Ofc. Mgr.; Richard J. Cyrus, MD, PA, 303 South Ripley St. Suite 6200, Montgomery, AL 36104, 205/262-5217; r. 5739 Calmar Dr. 3, Montgomery, AL 36116, 205/277-5240.
COLLEY, William H.; '74 BS.
COLLIER, Carolyn W.; '37 Cert., '43 BS Univ. of Ala.; Exec. Secy.; Alabama Commission On Higher Educ., One Ct. Sq. Ste. 221, Montgomery, AL 36104; r. 2168 Rexford Rd., Montgomery, AL 36116, 205/272-4379.
COLLIER, Darius; '77 BS.
COLLIER, Mrs. Edmond J.; '71.
COLLIER, Edmond J.; '71.
COLLIER, Ms. Evelyn M.; '75 MSEd.
COLLIER, John D.; '72.
COLLIER, Ms. Lillian T.; '42 BS; Retired; r. 4037 Beth Manor Dr. Apt. A Spanish Gardens, Montgomery, AL 36109, 205/372-8148.
COLLIER, Mrs. Mary C.; '76 BMED; Asst. Producer; WTSU FM Radio Station, Way State Univ.; r. 120 Sherwood Ave., Troy, AL 36081, 205/566-6887.
COLLIER, Sylvia C. '72 (See McConnell).
COLLIER, Walter E., Jr. (Carol); '78 MS; Pilot; Continental Airlines, Denver, CO 80201; r. Rt. 1 Box 22, Round Hill, VA 22141, 303/690-7910.
COLLINS, Alice T.; '73.
COLLINS, C. Douglas (Emily Watson); '66 BS; Asst. Plant Mgr.; Hedstrom Co., Box 769, Dothan, AL 36301, 205/792-1144; r. 109 Kane Rd., Headland, AL 36345, 205/693-2141.
COLLINS, Carolyn C. '78 (See Lacy).
COLLINS, Charles E.; '78 BS; r. 610 North 3 Notch St., Troy, AL 36081.
COLLINS, Charles J.; '68.
COLLINS, David K. (Karen Green); '76 BSEd; Coach; Zion Chapel High School, Jack, AL 36346; r. Rt. #1, Jack, AL 36346, 205/897-2392.
COLLINS, Edward M. (Emma Krivanek); '72 BS, '76 MS; Retired; r. 6923 Lacy Blvd., Dallas, TX 75227.
COLLINS, Francis A.; '69.
COLLINS, Gerald W., Jr.; '77 BS.
COLLINS, Ms. Geraldine K.; '78 BS, '80 MA; Industrial Engr. Tech.; Civil Service, Ft. Jackson, NC 29207; r. 5800 Percibal Rd. Apt. 304, Columbia, NC 27925, 347-4958.

COLLINS, Grace C. '78 (See Madison).
COLLINS, Grover (Alice M.); '39, '43 BS Univ of Alabama; Mgr.,Technical Service & Development; US Borax, 3075 Wilshire Blvd., Los Angeles, CA 90010, 213/381-5311; r. 947 West Buffalo Ave., Santa Ana, CA 92706.
COLLINS, Dr. Harold Ray (Ruth Bassett); '46 BS, '53 MA Univ. of Alabama, '68 EdD Univ of Alabama; Exec. Dir.; Springhill Educational Laboratory, Springhill Station PO Box 264, Mobile, AL 36608, 205/344-9234; r. 3251 Riviere Du Ch Rd., Mobile, AL 36609, 205/666-0296.
COLLINS, Capt. Henry A. (Keturah A.); '76 MS; Asst. Prof.; Univ of Alabama, University, AL 35486, 205/348-5917; r. 1805 Nrothwood Lake, Northport, AL 35476, 205/339-9923.
COLLINS, Mrs. Hercules A.; '78 MSEd.
COLLINS, Jane C. '67 (See Colgan).
COLLINS, Ms. Joann; '71, '78 MS.
COLLINS, John F.; '65.
COLLINS, John W.; '65.
COLLINS, Kathryn G. Grider; '55 BSEd; Retired; r. 6030 Hilburn Rd. Apt C104, Pensacola, FL 32504, 904/478-5963.
COLLINS, Mrs. Louise W. Woods (J. C.); '20 Grad.; Retired; r. 323 King St., Selma, AL 36701, 205/874-6616.
COLLINS, Martha C. '51 (See Jordan).
COLLINS, Mrs. Mary B.; '78 BSEd.
COLLINS, Olga M. Mizrshew (Francis A.); '52 BS; Retired; r. Rt. 1 Box 111, Hartford, AL 36344, 205/588-2450.
COLLINS, Robyn A.; '78 BS; Secy.; Poultry Products Co., Inc., 3500 Western Blvd., Montgomery, AL 36105, 205/281-0400; r. 4447 Wares Ferry Rd., Montgomery, AL 36109, 205/272-4657.
COLLINS, Mrs. Ruby S. Spears (Raymond C.); '52 BS; Homemaker; r. Rt 1 Box 65, Slocomb, AL 36375, 205/886-2593.
COLLINS, Secora C. '78 (See Hedges).
COLLINS, Sheila F.; '74; r. Rt. 1, Box 214, Hartford, AL 36344.
COLLINS, Terry L.; '78 BSEd.
COLLINS, Mrs. Terry L.; '78 BSEd.
COLLINS, Thomas E.; '63.
COLLINS, Ms. Valeria S. (Isaac); '77 MS; Counselor; Fayetteville Tech. Inst., Fayetteville, NC 28302; r. 80 Provider Circle Rt 1 Box 384, Fayetteville, NC 28307, 919/463-0483.
COLLINS, Vickie L. '78 (See Fisher).
COLLINS, Virgil L. (Lucille C.); '20, '40 MA Univ. of Ala.; Retired; r. P O Box 656, Troy, AL 36081, 205/566-3420.
COLLINS, Wilfred J., Jr.; '78 BA; r. Rt 5 Box 362 A, Montevallo, AL 35115, 205/665-7944.
COLLINS, William M.; '75 BS.
COLLOUGH, Alma M..
COLLOUGH, Estelle M..
COLLOUGH, Theresa M..
COLOHAN, Edward A.; '75 MS; r. C/0 Sr Mary Lou Putrow Dominican Sta., Aura, MI 49906.
COLOMBO, Ms. Billie K. Elliott (Chris); '65 BS; Teacher; Thacker Ave. Elementary School, Kissimmee, FL 32741, 305/847-5291; r. 55 East Lake Dr. North, Kisstimmee, FL 32741, 305/847-5422.
COLOMBO, John Christopher (Billie Elliott); '63 BS, '74 MS Middle Tenn. State; Principal; Denn John Middle Sch., 2001 Denn John Ln., Kisstimmee, FL 32741, 305/846-2742; r. 55 E. Lake Dr. N, Kissimmee, FL 32741, 305/847-5422.
COLQUETT, Joey W. (Connie Waller); '73 BS; Manager; Moore-Handley Homecrafters, 2410 Hwy. 49, Hattiesburg, MS 39401, 601/544-6012; r. 724 W Roberts Rd., Cantonment, FL 32533.
COLQUETT, Judith B.; '77 BS.
COLQUETT, Judith B.; '78 BS.
COLQUETT, Mike (Beverly B.); '75 BSEd; Ins. Agent; Harper Ins. Agency, PO Box 68, Peterman, AL 36471, 205/564-2121; r. 903 Daisy St., Monroeville, AL 36460, 205/743-4939.
COLQUETT, William D. (Betsy Herlong); '68 BS; Owner; Trojan Oil Co., Inc., Rt. 1 Box 70, Troy, AL 36081, 205/566-3370; r. 602 Country Club Rd., Troy, AL 36081.
COLQUITT, A. R..
COLQUITT, Annett.
COLQUITT, Mrs. Betty S.; '78 MSEd.
COLQUITT, Jerry L.; '75 BSEd.
COLQUITT, Mrs. Jerry L.; '75 BSEd.
COLQUITT, Jessie.
COLQUITT, Marietta B. '28 (See Speer).
COLSON, Mrs. John T.; '78 BS; r. Rt 3 Box 266, Enterprise, AL 36330, 205/347-3384.
COLSON, John T.; '78 BS; r. Rt 3 Box 266, Enterprise, AL 36330, 205/347-3384.
COLSON, Susie G.; '70.
COLVARD, David W.; '78 BSEd; Coach, Atwater Elem. Sch. Atwater Jr. High School, Atwater Rd., Thomaston, GA 30286 404/648-2156; r. Rt. 1, 407 Rosehill Dr., Thomaston, GA 30286 404/648-2986.
COLVIN, Charles E.; '60 BS, '70 MS VPI, Operations Research Analyst; US Army, Missile Command, Redstone Arsenal, Huntsville, AL 35809, 205/876-2926; r. 12113 Chicamauga Tr., Huntsville, AL 35803, 205/883-0378.
COLVIN, Col. Charles G.; '74 BA; Colonel; USAF, HQ. MACDPR, Scott AFB, IL 62225; r. 165 So A St., Scott AFB, IL 62225, 618/746-2519
COMANDER, Robert M.; '70; r. 3 W Main, DeFuniak Springs, FL 32433.
COMBEST, Henry E.
COMBS, Elmer W.; '78 BSN.
COMBS, George J.; '73; r. Arus Jusmmat, APO New York, NY 09254.
COMBS, Jared R..
COMBS, Richard S.; '73 BS; Branch Mgr.; Avco, 38-A Town & Country Plz., Pensacola, FL 32505, 404/476-1042; r. 711 Underwood Rd. Apt.15 C, Pensacola, FL 32504, 904/478-3530.
COMBS, Robert M.; '78 BAS.
COMBS, Ruth A. '77 (See Dobbins).
COMEAU, Randall O. (Jacqueline Bourgbt); '78 BA, '79 MS; r 1224 Pinedale Ln., Cantonment, FL 32533, 904/968-5382.
COMER, Heather C..
COMER, James E., Jr. (Loyce Phillips); '60 BS, '77 MA; Coach; Robertsdale High Sch., Drawer I, Robertsdale, AL 36567, 205/947-5467; r. PO Box 265, Robertsdale, AL 36567, 205/947-5498.
COMER, Pete B.; '78 BS.
COMER, Theresa D.; '78 MSEd.
COMMANDER, Gerald L. (Eleanor J.); '52 BS, '58 MS Fla. State; Supt.; r. Rt. I Box 85, Ponce De Leon, FL 32455, 904/836-4646.
COMMANDER, James W. (Molly); '49 BS; Principal; Headland Elem. Sch., Headland, AL 36345; r. Rt 2, Abbeville, AL 36310, 205/585-5427.
COMMON, Alan M..
COMPTON, Mrs. George L.; '73; r. 4232 Quince Ct., Boulder, CO 80301.
COMPTON, James R.; '73.
COMPTON, Jean A.; '72.
COMPTON, Margaret M. Mason; '51 BS, '70 MS; Tchr.; Forest Ave., Montgomery, AL 36104; r. 3502 Silver Ln., Montgomery, AL 36106, 205/272-7979.
COMPTON, Pleasant L. (Martha R.); '57 BS; Examiner II; State of Ala., Dept. of Examiners of Public Accounts, State Capitol, Montgomery, AL 36130; r. Rt 1, Brantley, AL 36009, 205/527-8980.
COMPTON, Ruth '64 (See Massey).
COMPTON, Ruth '64 (See Massey).
COMPTON, William H.; '69.
COMSTOCK, Leila C. '51 (See Callahan).
CONARTON, Linda E.; '76 BS; RN; Mobile Infirmary, Louisville St., Mobile, AL 36601, 205/690-4057; r. 105 W Brookwood Circle, Ozark, AL 36360, 205/473-6401.
CONAWAY, Hilda M.; '69.
CONAWAY, Mrs. Sue G.; '78 BS, '79 MA; Artist; Self-Employed; r 400 S Brundidge St., Troy, AL 36081, 205/566-1845
CONDEFER, Capt. Frank L. (Carol); '76 MS; Pilot; USAF, Langley Air Force Base, Langley AFB, VA 23665; r 328 Lidden Pl., Lynn Haven, FL 32444, 904/265-9658.
CONDON, John R.; '78 BS; r. 3625 Allison Ave., Indianapolis, IN 46224.
CONDRAN, Ms. Kathleen M.; '77 BS; r 956 Wentworth Ave., Calumet City, IL 60409.
CONDREY, Sue C.; '64.
CONELY, Katherine C., '73; r. 5851 Ft Stanwix, San Antonio, TX 78233
CONGDON, Norman B.; '73; r. 9834 Rand Dr., Burke, VA 22015, 703/250-7595
CONGER, Ms. Nancy M. Munn (Dan H.); '72 MS; Homemaker; r 13225 Rolling Hills Ln, Dallas, TX 75240, 214/387-1627
CONGER, Paul
CONGER, Mrs. Paul S. (Paul S.); '58 BS; Retired; r 114 Thames, Andalusia, AL 36420, 205/222-4526.

CONLEY, A. Warren (Arlene Williams); '62 BS; Bookeeper; Bowen Supply Co., Ltd., 301 N. Palmer, Plant City, FL 33566, 813/752-3117; r. Rt. 10, Box 1611, Plant City, FL 33566, 813/754-7212.
CONLEY, David P. (Jean Roche); '64 BSEd. '69 MSEd W. Carolina Univ.; Principal; Oakcrest Elementary School, Ocala, FL 32670, 904/622-5225; r. 131 SE 32nd Ave., Ocala, FL 32670, 904/694-3129.
CONLEY, Maj. Hampton P. (Sherry T.); '76 MAPA; Major; US Army; r. Engr Br. Ihsc Shape, APO New York, NY 09055.
CONLEY, James K.; '66 BS; Mgr.; Main Street Motors Recreation Vehicles Sales, 2025 SW College Rd., Ocala, FL 32671, 904/732-5660; r. 2418 NE Seventh St. Apt. 8, Ocala, FL 32670, 904/629-0941.
CONLEY, Mrs. Jean R. (D. Paul); '64 BS; Teacher; Marion County Bd. of Public Instruction, 511 NE 12th Ave., Ocala, FL 32670, 904/622-5147; r. 131 S E 32nd Ave., Ocala, FL 32670, 904/694-3129.
CONLEY, Joseph Dale (Iris F.); '67 BS; Operations Mgr.; Univesal Building Specialities, Inc., PO Box 1722, Lakeland, FL 33802, 813/967-1131; r. 1104 Enchanted Dr., Lakeland, FL 33801, 813/683-2604.
CONNALLY, Walter R.; '74.
CONNAUGHTON, John M.; '75 BAS; r. AF S Box 138, APO New York, NY 09403.
CONNELL, Herbert B. (Betty Perdue); '50 BS, MA; Adv. Mgr.; The Eufaula Tribune, 514 E Barbour, Eufaula, AL 36027, 205/687-3506; r. PO Box 480 Colmont Dr., Eufaula, AL 36027, 205/687-2774.
CONNELL, Joe F. (Cathy Tyner); '75 BS; Chief of Police; Brundidge Police Dept., Brundidge, AL 36010; r. Lawson St., Brundidge, AL 36010, 205/735-2272.
CONNELL, Mary A.; '76 BS.
CONNER, Ann.
CONNER, Caroline R.; '67.
CONNER, Castex P., Jr. (Judy); '77 MS; Major; USAF, Mountain Home AFB, ID 83648; r. 475 E 16th St., Mountain Home, ID 83647, 208/587-8955.
CONNER, Charles M.; '77 BS; Salesman; Greenwood Cemetery, Highland Ave. at Lincoln Rd., Montgomery, AL 36115, 205/272-3181; r. 4430 Wares Ferry Rd., Montgomery, AL 36109, 205/272-9510.
CONNER, David L.; '77 MS; r. 3410-A Kanell Loop, Wahiawa, HI 96786.
CONNER, Esther R.; '77 BSEd.
CONNER, Frances N. '65 (See Krum).
CONNER, Harry D. (Totsye Johnson); '56 BS, '65 MEd Univ. of Ga., '69 EDS Univ. of Fl.; Principal; Howard W. Bishop Middle Sch., 1901 NE Ninth St., Gainesville, FL 32601, 904/378-2601; r. 2257 NW 15th Ave., Gainesville, FL 32605, 904/378-9674.
CONNER, Mrs. Martha H.; '77; r. 5011 B Ave. C, Great Falls, MT 59404.
CONNER, Marvin W.; '63.
CONNER, Michael J.; '77 BS.
CONNER, Reuben; '78 BS.
CONNER, Rondel L. '73 (See Ray).
CONNER, Thomas J.; '77 MS.
CONNER, Mrs. Totsye J. Johnson (Harry D.); '56 BS, '65 MEd Univ. of Ga.; Tchr.; P. K. Yonge Lab. Sch., 1080 SW 11th St., Gainesville, FL 32601, 904/392-1554; r. 2257 NW 15th Ave., Gainesville, FL 32605, 904/378-9674.
CONNERS, Maj. Harry L., Jr. (Heide Fohn); '78 BS; Foreign Media Advisor; US Army In Europe, HHC VII Corps, APO New York, NY 09107; r. 2640 S Cottonwood Ln., Tucson, AZ 85713.
CONNERS, Malta F.; '49.
CONNETT, David C.; '77 BAX; Const.; r. 630 E Alvarado, Pomona, CA 91767, 714/629-1610.
CONNOR, Goerge H. (Lepha B.); '69 MSEd; Dealer Rep.; Govt., Montgomery, AL 36104; r. 3303 Lexington Rd., Montgomery, AL 36106, 205/263-0038.
CONNOR, James L. (Sandy Baer); '75 BS; Tchr.; Richbourg Jr. High, 500 Alabama Ave., Crestview, FL 32536, 904/682-6623; r. Rt. 3 Box 401G, Crestview, FL 32536, 904/682-2439.
CONNOR, Patrick T.; '76 BS.
CONNOR, William B., III; '77 BS.
CONNORS, Mrs. Leah H.; '78 MS.
CONRAD, Agatha M. '79 (See King).
CONRAD, David D., Jr.; '77 BS; Agent; New York Life Ins. Co., PO Box 387, Troy, AL 36081; r. P O Box 387, Troy, AL 36081, 205/566-1473.
CONRAD, Mrs. Joyce H. Hare (David); '51 BS, '78 MS; Tchr.; Troy City Bd. of Educ., Troy, AL 36081; r. Box 387, Troy, AL 36081, 205/566-1473.
CONRAD, Mary Ann '69 (See Wiley).
CONRAD, Mary D. (David J.); '68 BS, '72 Cert.; Homemaker; r. Rt. 2 Box 229, Decatur, AL 35601, 205/353-6293.
CONWAY, Alason A.; '72 MEd; Engr.; N.A.S.A., Huntsville, AL 35804; r. 7414 Atwood Dr., Huntsville, AL 35802, 205/883-2361.
CONWAY, Ann J. Jones; '51 BS; Media Specialist; Mary Esther Elem. Sch., Hwy. 98, Mary Esther, FL 32569, 904/243-1235; r. 17 Temple Ave., Fort Walton Beach, FL 32548, 904/243-8756.
CONWAY, Mrs. Helen C. Vickers (William L.); '74 BS, '78 MS; Tchr.; R-1 School Dist., House Springs, MO 63051; r. 278 Bowles St., Fenton, MO 63026, 314/343-9726.
CONWAY, Mrs. W. L..
CONWAY, W. L. (Helen C.); '78 MS; Patrolman; Missouri State Highway Patrol; r. 606 E High St. Apt A, Jefferson City, MO 65101, 314/634-4894.
CONWAY, William L. (Helen Vickers); '74 BS, '78 MS; Trooper; Missouri State Highway Patrol, Troop C, Kirkwood, MO 63122, 314/434-5500; r. 278 Bowles St., Fenton, MO 63026, 314/343-9726.
CONYER, T. Sgt. Don C. (Pearl Ross); '77 BS; Educ. Supv.; USAF, HQAFROTC, Maxwell AFB, AL 36112, 205/293-6584; r. 600 Mulzer Blvd., Montgomery, AL 36113, 205/834-9637.
COOEY, Larry S.; '70 BA; Supervisory Auditor; Ofc. of Inspector General US Dept. of Transportation, Atlanta, GA 30309; r. 3800 Mem. College Unit B-4, Clarkston, GA 30021.
COOK, Alvie P., Jr.; r. 210 E.Academy St., Searcy, AR 72143.
COOK, Alvie P., Jr.; '74; r. Box 115 205th Avn Co, APO New York, NY 09185.
COOK, Ann C. '75 (See Saliga).
COOK, Arvie C. '24 (See Johnson).
COOK, Bill; r. 13216 Jefferson Ave. Apt. 13, Newport News, VA 23602.
COOK, Billie C. '74 (See Faulk).
COOK, Bonita J.; '57.
COOK, Mrs. Bonnie F. Kearley (Hiram J.); '77 MSEd; Tchr.; Berry Hill Elem. Sch., Milton, FL 32570; r. 1821 Tanglewood Dr., Milton, FL 32570, 904/623-6090.
COOK, Mrs. Bonnie K.; '77 MSEd.
COOK, Cathleen Smith (Thomas T.); '76 BSEd; Tchr.; McCord AFB Sch., Seattle, WA 98101; r. 260 Holiday Dr., Lansing, KS 66043, 913/727-6280.
COOK, Charles W.; '67.
COOK, Charlotte E.; '72.
COOK, Connie C. '73 (See Allen).
COOK, Evelyn C. '79 (See Whitley).
COOK, Evetett F., Jr.; '76 BS.
COOK, Gloria J.; '62.
COOK, Mrs. Hiram J., Jr.; '77 MSEd.
COOK, Hiram J., Jr. (Bonnie Kearley); '77 MSEd; Tchr.; Milton High Sch., Milton, FL 32570; r. 1821 Tanglewood Dr., Milton, FL 32570, 904/623-6090.
COOK, James C. (Mamie Watford); '62 BS, '68 MS Ga. Southern Coll.; Asst. Principal; Dougherty County Bd. of Educ., 1800 Pierce Ave., Albany, GA 31705, 912/435-2067; r. 114 E Rosewood Dr., Albany, GA 31705, 912/436-6488.
COOK, James D.; '73.
COOK, Janet E.; '75 MS.
COOK, John T.; '59.
COOK, Lawrence P.; '72; r. 1829 Service Rd., Ceres, CA 95307.
COOK, Libbern C.; '75 BS.
COOK, Mrs. Lillian P.; '78 MSEd.
COOK, Mrs. Mamie M. Watford (James C.); '63 BS; Teacher's Aide; Dougherty County Bd. of Educ., Radaum Strings Elem. Sch., Albany, GA 31701; r. 114 E Rosewood Dr., Albany, GA 31705, 912/436-6488.
COOK, Nora P.; '63.
COOK, R. G. (Margaret Green); '50 BS, '64 MEd Auburn Univ.; Retired; r. 210 Hunter Ave., Union Springs, AL 36089.
COOK, Mrs. Rebecca S.; '77 MSEd.
COOK, Romania Robinson '54 (See Wynn).

COOK, Ronald T.; '73; r. Det 2 Box 435, APO New York, NY 09289.
COOK, Stephanie S.; '68 BA; Appraiser; HUD-FHA, 700 Twiggs St., Tampa, FL 33601, 813/228-2521; r. 3932 LaMirada Dr. N 7, Jacksonville, FL 32217, 813/977-1794
COOK, Mrs. Susan McKenzie; '77 MSEd; r. Rt. 1 Box 119, Evergreen, AL 36401.
COOK, Sylvia C. '62 (See Koon).
COOK, Thomas H..
COOK, Capt. Thomas T. (Cathy Smith); '76 BA; Captain; U. S. Air Force, McCord AFB, Seattle, WA 98101; r. 4028 Hemlock St., SW, Tacoma, WA 98439, 206/582-1747.
COOK, Towanda A.; '78 BS.
COOK, William A.; '75; r. HQ USAF c/oAf/Xod, Washington, DC 20330.
COOK, Capt. William C.; '74 BS; Transportation Corps Officer; US Army, Dio Trans Div., Fort Benning, GA 31905, 404/835-4803; r. Rt. 2, Union Springs, AL 36089.
COOK, William D. (Diane); '68 BS; Independent Ins. Agent; Palomar Ins. Corp., 3067 Carter Hill Rd., Montgomery, AL 36111, 205/834-2640; r. 2727 N Wallace Dr., Montgomery, AL 36116, 205/288-8480.
COOK, Willie F. (Betty J.); '60 BSEd, '76 MA Univ. of Ala.; Voc. Industrial Educ. Coordinator; Opp City Schs., Maloy St., Opp, AL 36467, 205/493-4561; r. 1113 E. Hart Ave., Opp, AL 36467, 205/493-3285.
COOKE, B. Jeff (Patricia); '61 BS, '77 MBA Univ. of Louisville; Vice Pres.; Citizens Fidelity Bank, 1076 Eastland Shopping Ct. R., Bank Data Ctr., Lexington, KY 40505, 606/254-2751; r. 3379 Mantilla Dr., Lexington, KY 40507, 606/278-8841.
COOKE, James; '78 MS.
COOLEY, F. G.; '78 MSEd.
COOLEY, Frances H. Holloway; '72 MS; Guidance Counselor; Montgomery County Bd. of Educ., 307 S. Decatur St., Montgomery, AL 36108, 205/269-9111; r. 2556 Westwood Dr., Montgomery, AL 36108, 205/265-6303.
COOLEY, Mrs. Judy; '75 BS; Counselor; Santa Rosa Mental Health & Rehabilitation Facility, Inc., 400 Stewart St. NE, Milton, FL 32570, 904/623-0179; r. 262 W. Spencer Field Rd., Milton, FL 32570, 904/994-5441.
COOLEY, Margaret L. Ledbetter (Erwin Q.); '71 BS; Chmn. Driver Educ. Dept.; Jeff Davis High Sch., Carter Hill Rd., Montgomery, AL 36116; r. 5006 Longleaf Pine Dr., Montgomery, AL 36116, 205/281-9054.
COOLEY, Wallace G.; '79 MBA.
COON, Richard K. (Helen Prentiss); '79 MS; Staff Officer; USAF, 204 Country Club Rd., Shalimar, FL 32579, 904/651-4006.
COONE, R. V. (Melba Matthews); '77 BS; Rgualar Rural Carrier; US Postal Service, 520 E. Three Notch, Andalusia, AL 36420, 205/222-3521; r. Rt. 1 Box 16-B, Andalusia, AL 36420, 205/222-4535.
COONEY, James M.; '76.
COONING, Leon J., Jr.; '70; r. 6201 18th St. N E. St Petersburg, FL 33702, 813/526-2794.
COOPER, Alfred B.; '77 BAS; Pilot; Dasl Aeronautical Service, Inc, Fort Rucker, AL 36362; r. 510 Victoria, Enterprise, AL 36330, 205/347-0671.
COOPER, Alvin G. (Mona F.); '70 BS, '73 MS; Training Coordinator; Northrop Worldwide Aircraft Services, Inc. Ft. Rucker Div., PO Box 518, Fort Rucker, AL 36362, 598-6374; r. Box 78 Rt. 3, Enterprise, AL 36330, 205/347-5969.
COOPER, Mrs. Art.
COOPER, Carl D., Jr. (Cornelia Fryer); '77 BS; Quality Control Mgr.; Akwell Industries, Rt. 2 Henderson Hwy., Troy, AL 36081, 205/566-1547; r. 706 E. Madison St., Troy, AL 36081, 205/566-0651.
COOPER, Clair E Cooper '76 (See Sanborn).
COOPER, Mrs. Cornelia F. (Carl D.); '78 BS, '80 MT Baptist Med. Center; Student; r. 706 E. Madison St., Troy, AL 36081, 205/566-0651.
COOPER, Mrs. Cornelia F. Fryer (Carl D.); '78 BS; Med. Technologist; Montgomery Med. Center, Southern Blvd., Montgomery, AL 36104; r. 706 E Madison St., Troy, AL 36081, 205/566-0651.
COOPER, Mrs. Cuba; '78 MSEd.
COOPER, Cynthia I.; '76 BSN.
COOPER, Dale J.; '74; r. 9306 Eddie and Pk Rd., St Louis, MO 63126.
COOPER, David L. (Diane); '70 BS; Guardian Life Ins., New York, NY 10001; r. 5446 Hickson Rd., Jacksonville, FL 32207, 904/737-9732.
COOPER, Fred M (Donna L.); '76 BSEd; Tchr.; Barbour Co. Sch Foundation, Dixie Acad., Louisville, AL 36048; r. Rt. 1 Box 148, Clayton, AL 36016, 205/775-8455.
COOPER, Gail A.; '76 MS.
COOPER, Gail B. Boyd (Ronald E.); '72 BS; Secy.; Boyd Bros. Transp. Co., Inc., Rt. 1 Box 18, Clayton, AL 36016, 205/775-3261; r Rt 1, Clayton, AL 36016, 205/775-8418.
COOPER, Mrs. Gail D.; '76 BSEd.
COOPER, Gary S.; '70.
COOPER, James W., Jr. (Mary S.); '76 MS; Sr. Process Chemist; Monsanto Textiles Co., Box 12830, Pensacola, FL 32575; r. Rt 2 Box 15E, Robertsdale, AL 36567, 205/947-4873.
COOPER, Jerry G.; '74.
COOPER, John D.; '73.
COOPER, Leila E.; '77 MSEd.
COOPER, Mrs. Lola Davis (Charles A.); '77 MSEd; Tchr.; Autaugaville Elem. Sch., PO Box 69, Autaugaville, AL 36003; r. 4618 Lawnwood Dr., Montgomery, AL 36108, 205/288-0886.
COOPER, Louis E.; '77 BSEd; r. (5760) 445-36-6076 AMOC BHI Iran, APO New York, NY 09202.
COOPER, Mrs. Lucille B.; '76 BS.
COOPER, Patricia W. '76 (See Harbuck).
COOPER, Ralph M.; '67.
COOPER, Ronald E. (Gail B.); '74 BS; Sales Mgr.; Boyd Truck & Tractor Co., Rt. 1 Box 18, Clayton, AL 36016, 205/775-3435; r. Rt. 1 Box 10, Clayton, AL 36016, 205/775-8418.
COOPER, Samuel T., Jr.; '73.
COOPER, Susie C. '63 (See Seymour).
COOPER, Tallulah C. '78 (See Killam).
COOPER, William R.; '72.
COPE, Carl G.; '41; r. Union Springs, AL 36089.
COPE, Clyde C. '52 (See Snead).
COPE, Mrs. Faye S. Shores (William L.); '78 BS; Tchr., Washington Co., Roulhae Middle Sch., Chipley, FL 32428; r. Rt 3, Chipley, FL 32428, 904/638-1138.
COPE, Julian T.; '64; r. Deloneys Trailer Pk., Union Springs, AL 36089.
COPE, Lela R.; '30 2 YEAR DIP, '41 BSEd Univ. of Ala.; Retired; r. Rt. 2 Box 100, Andalusia, AL 36420, 205/222-3581.
COPE, Mae C. '52 (See Bryant).
COPE, Margaret G. McInnis (Walter S.); '63 BSEd; Funeral Dir.; Cope Funeral Home, PO Box 390, Evergreen, AL 36401, 205/578-3509; r. 513 North Main St., Evergreen, AL 36401, 205/578-2948.
COPELAND, Benjamin S.; '15.
COPELAND, Charles W.; r. 105 Belmont Dr., Warner Robins, GA 31093, 912/922-8442.
COPELAND, Cody W. (Eva L.); '71 MS, '53 BA Stetson Univ.; Counselor; Freeport High Sch., Laird Dr., Freeport, FL 32439, 904/835-2035; r. Rt. 2 Box 62K, Freeport, FL 32439, 904/835-2036.
COPELAND, Elaine S. Watson; '60 BSEd; Tchr.; Geneva County Public Sch., Slocomb High Sch.; r. PO Box 272, Slocomb, AL 36375, 205/886-2458.
COPELAND, Ernestine B.; '76 MSEd.
COPELAND, Henry O., III (Susan A.); '65 BS; Div. Mgr.; Texas Credit Union League, 3528 Forest Ln., Dallas, TX 75221, 214/358-0111; r. 422 Cambridge, Richardson, TX 75080, 214/690-1763.
COPELAND, Janet G.; '68.
COPELAND, Josh S.; '30.
COPELAND, Joshua P., IV; '73.
COPELAND, Joyce C. '70 (See Norris).
COPELAND, Lois C. '62 (See Patrick).
COPELAND, Lucy C. '47 (See Taylor).
COPELAND, Paula M.; '75 BS.
COPELAND, Roy S.; '47; r. Alba H S, Bayou La Batre, AL 36509.
COPELAND, Ms. Shelia J.; '77 BS, '77; Tchr.; Hayneville Road Elem., Hayneville Rd., Montgomery, AL 36110, 205/265-9253; r 1407 Apt. D Stonehinge Rd., Montgomery, AL 36117, 205/279-0662.
COPELAND, Tellis; '71.
COPENHAFER, Robert C., Jr.; '76 MS; Pilot; US Air Force, 27 Tass Davis, Davis-Monthan AFB, AZ 85707, 602/748-7895; r. 1643 Kevin Dr., Tucson, AZ 85710.

COPPA, Anthony J., Jr.; '73; r. 570 Lovers Ln., Steubenville, OH 43952.
COPPA, Sgt. Anthony J., Jr. (Jenny M.); '73 AS; Cm Sgt; US Air Force, Langley AFB, VA 23665; r. 273B Watts Ave., Langley AFB, VA 23665, 804/851-7274.
COPPEDGE, Ann M.; '77 BSEd; Tchr.; Montgomery County Board of Education; r. Rt. 1, Box 149, Billingsley, AL 36006, 205/281-8063.
COPPEDGE, Lawrence W.; '70.
COPPEDGE, Rita F.; '78 BSEd; Tchr.; Clinch Co. Bd. of Educ.; r. Rt 1 Box 149, Billingsley, AL 36006, 912/487-2622.
COPPER, Elizabeth P. Peters (Art A.); '67 BS, '75 MSEd; Tchr.; Andalusia Schools, E Three Knotch, Andalusia, AL 36420; r. 308 Northview Dr., Andalusia, AL 36420, 205/222-5727.
COPPOCK, Bobby A. (Doris M.); '79 BAS; Logistics Mgmt. Specialist; USAF-AFSC-Armament Div., Eglin AFB, FL 32542, 904/882-4248; r. 41 Laurie Dr., Fort Walton Beach, FL 32548, 904/243-1892.
CORBETT, Mrs. Dorothy L. Lewis (Jyon L.); '60 BS, '76 MA; Teacher; Bay Minette Grammar Sch., Noyle Ave., Bay Minette, AL 36507, 205/937-7651; r. Box 983, Bay Minette, AL 36507, 205/937-5868.
CORBETT, Mrs. Jyon L. (Dorothy Lewis); '60 BS; Field Claim Rep.; State Farm Mutual Insurance Co., 1000 Downtowner Blvd., Mobile, AL 36609, 205/343-6240; r. P O Box 983, Bay Minette, AL 36507, 205/937-5868.
CORBIN, Carol C. '77 (See Kennedy).
CORBIN, Herman F., II (Carol B.); '71 BS; Acct.; Sutdiceram Inc., Charlotte, NC 23342, 704/527-6555; r. 2407 S Cannon Blvd, Kannapolis, NC 28081, 704/938-2749.
CORBIN, John D. (Hoa T.); '75 BS, '77 MSBA Boston Univ.; Exec. Vice Pres.; J.J.J. Wholesale Grocery, Inc., 11th & Shields Ave., Seymour, IN 47274, 812/522-8744; r. 612 N. Ewing St., Seymour, IN 47274, 812/523-1192.
CORBIN, Mrs. Judy P. Pickett (Lannie L.); '64 BSELED; Tchr.; Plew Elem. Sch., Niceville, FL 32578; r. PO Box 144, Niceville, FL 32578, 904/678-7553.
CORBIN, Lannie L. (Judith Pickett); '64 BS; City Mgr.; City of Niceville, 209 N. Partin Dr., Niceville, FL 32578, 904/678-2814; r. P O Box 144, Niceville, FL 32578, 904/678-7553.
CORBIN, Max R. (Glenda Godwin); '74 BS, '79 MS; Instructor; Miller Brewery Co., Albany, GA 31706; r. Rt 6 Box 135, Dothan, AL 36301, 205/983-5051.
CORBITT, Adell G.; '57.
CORBITT, Cathi L. '76 (See Snellgrove).
CORBITT, Ms. Deborah McNeill; '77 BSEd; r. 1611 W 7th Ave., Florala, AL 36442.
CORBITT, Durwood L. (Jeania Robbins); '61 BS; Agricultural Products Specialist; Fla. Dept. of Agriculture, Tallahassee, FL 32301; r. Rt 4, Graceville, FL 32440, 904/263-6932.
CORBITT, Judge. Jack (Joan M.); '68 BS, '72 JD Cumberland Law Sch.; Partner; Woods & Corbitt, Attorneys at Law, PO Box 550, Ozark, AL 36360, 205/774-2571; r. 105 Joseph Dr., Ozark, AL 36360, 205/774-4659.
CORBITT, James B. (Mary Mize); '55 BS; Sr. Educ. Dev. Administrator; IBM Corp., 5825-3 Glenridge Dr. PO Box 2150, Atlanta, GA 30301, 404/238-6095; r. 4906 Village Creek Dr., Atlanta, GA 30338, 404/396-5326.
CORBITT, Mrs. Tula D.; '77 BSEd.
CORBITT, Wendell C.; '77.
CORBITT, William R., Jr. (Mary M.); '78 BS; Supervising Sanitarian; Dept. of Human Resources State of Georgia, PO Box 231, Hinesville, GA 31313, 912/876-2173; r. Rt. 1 Box 102B, Midway, GA 31320, 912/884-5290.
CORCORAN, P. A.; '50 BS; Teacher; Pike County Sch.; r. 106 Watkins Ct., Troy, AL 36081, 205/566-1367.
CORD, Darleane M.; '74, '75 MSEd.
CORD, Mrs. Maurice M..
CORD, Maurice M..
CORDELL, John R.; '78 BMED; r. ABAC Sta., Tifton, GA 31794.
CORDES, Robert A. (Audry M.); '77 BS; Supervision-Comp. Specialist; USAF, Gunter AFS, AL 36114; r. 3927 Llyde Ln., Montgomery, AL 36106, 205/272-8363.
CORDLE, Cynthia C. '73 (See Davis).
CORDLE, Robert L.; '74.
CORDON, Shelby N.; '75 MS.
COREY, Charles J.; '73.
CORFIELD, Maj. Joseph W.; '78 MS; Dir. of Public Affairs; USAFOSI/Pa, Bldg. 626, Bolling AFB, DC 20332, 202/767-5274; r. 1906 S. Eads, Ste. 220 Crystal House 1, Arlington, VA 22202, 703/979-0827.
CORINGTON, Andrea K..
CORKINS, Felicia N.; '76 BS; r. RD One, Glenwood, AL 36034.
CORKINS, Sidney D.; '57.
CORLEY, Brian T. (Vivian M.); '73 BSEd; Disability Evaluation Specialist; Veterans Administration, 474 S Ct. St., Montgomery, AL 36104, 205/832-7262; r. 3357 Brookwood Dr., Montgomery, AL 36116, 205/581-4411.
CORLEY, Larry W.; '78 BAS.
CORNELIUS, Charles L.; '75 BS.
CORNET, Sarah B.; '71 BS.
CORNETT, Capt. Linda; '75; US Army; r. 352 S Sawburg Rd., Allensville, OH 45611.
CORNETT, Stanton C.; '76 BS, '77 BS.
CORSLEY, Clarence M.; '69; r. Rt. 1, Box 321 East, Fernandina Beach, FL 32034.
CORWIN, Robert L.; '71; r. 3579 Cloverdale Rd., Montgomery, AL 36111, 205/277-8554.
COSBY, Dennis E.; '74 BSEd.
COSBY, Luann '77 (See Tarpley).
COSBY, Martha C. '71 (See Penuel).
COSBY, Mildred McCalman; '51 BS; Retired; r. 203 White Dr., Troy, AL 36081, 205/566-2062.
COSBY, Pamela S. Boothe; '75 BSEd, '78 MSEd Auburn Univ.; Tchr.; South Highlands Elem. Sch., Opp, AL 36467; r. Rt. 2 Box 25, Opp, AL 36467, 205/493-7153.
COSKREY, Annette C. '50 (See McLeod).
COSKREY, Dr. Homer S.; '42 BSEd, '47 MSEd Peabody College, '63 PhD Mississippi Univ.; Dean of Continuing Educ.; Mississippi State Univ., Starkville, MS 39759; r. 206 Bridle Path, Starkville, MS 39759, 601/323-1787.
COSKREY, James J., Jr.; '77 BS; r. Rt. One Box 20A, Clayton, AL 36016.
COSKREY, Janie C. '41 (See Tjomsland).
COSKREY, Mary E C '41 (See Simpson).
COSTA, John J. (Jamie S.); '71 BS; Sales Rep.; Mobile Value & Fitting Co., Inc., Mobile, AL 36601; r. 6413 Tippin Ave., Pensacola, FL 32504, 904/477-3408.
COSTANTINI, Daniel W.; r. P S C Box 3767, APO New York, NY 09123.
COSTEN, Mrs. Jessie H.; '30.
COSTES, Dr. Danice H.; '64; r. Troy, AL 36081.
COSTNER, Joseph W.; '74.
COSTON, Margaret A.; '68; r. Rt 1, Union Springs, AL 36089.
COTANCHE, Deloit Larry (Jeanne); '57 BS, '63 MA Univ. of Ala., '77 EDD Univ. of Ala.; Prof.; Rollins Coll., Winter Park, FL 32789; r. 231 Sylvan Blvd, Winter Park, FL 32789, 305/645-1465.
COTHRAN, Mrs. Barbara A.; '77 BS.
COTHRAN, Mrs. Furman E.; '77 BS.
COTHRAN, Furman E.; '77 BS.
COTHRAN, Gary H. (Mary Puckett); '70 BS, '71 LAB. SCH. Lloyd Noland Sch.; Lab. Supv.; Drs. Simpson & Ennis, 303 Bay St., Gadsden, AL 35901, 205/546-2838; r. Rt. 3 Box 280B, Attalla, AL 35954, 205/538-8218.
COTHRON, Robert H.; '77 BAS.
COTNEY, Gary T.; '79 BS; r. Rt 1 Box 306, Daviston, AL 36256.
COTTEN, Betty W T Taylor (Andrew B.); '72 MA; Counselor; Stanhope Elmore High School, 4300 Maine St., Millbrook, AL 36054, 205/285-4263; r. P O Bx 567, Millbrook, AL 36054, 205/285-4565.
COTTEN, Rev. Edward M. (Joan Arnold); '64 BA, '66 BD Emory Univ.; Minister, Asst. Secy. Aldersgate United Methodist; Alabama-West Florida Conference, Hwy. 29 N, Molino, FL 32577, 904/587-5294; r. P O Box 66, Molino, FL 32577, 904/587-2251.
COTTEN, Opal C. '56 (See Stinson).
COTTER, Verlon G.; '69.
COTTER, Wanda C. '73 (See Fleming).
COTTON, Aileen W.; '50.
COTTON, Bobbie J. '58 (See Willey).
COTTON, Frank I.; '74.
COTTON, Glenda K.; '63.
COTTON, Col. J. W., Jr.; '71 MS, '67 MA George Washington Univ.; Admin. Analyst; State of Alabama, 649 Monroe St., Montgomery, AL 36104, 205/832-3650; r. 395 Felder Ave. Apt 211, Montgomery, AL 36104, 205/265-4133.

COTTON, Karen W.; '71.
COTTON, Manuel D.; '78 BS; r. 1402 N B St., Rogers, AR 72756
COTTON, Michael L.; '78 BS.
COTTON, Capt. Steven R.; '76 MS, '79 JD Williamette Univ.; Sr Partner; Cotton & Gray, Attorneys at Law, 816 Seventh St., Oregon City, OR 97045, 503/655-1111; r. 6710 Doncaster Dr., Gladstone, OR 97027, 503/654-9972.
COTTON, Walter J. (Judy A.); '75 BSEd; Salesman; Wise Ofc Supplies, 68 W. Ct. Sq., Troy, AL 36081, 205/566-3790; r. Rt. 1, Box 257, Troy, AL 36081, 205/566-3707.
COUCH, Lt. Col. Darrell V. (Elaine J.); '77 MPA, '78 MBA Univ. of West Florida; Chief Operations Div., Air Defense Weapons Center; U. S. Air Force, Tyndall AFB, FL 32403, 904/283-2100; r. 834 Plantation Dr., Panama City, FL 32401, 904/871-0431.
COUCH, Elaine C.; '56.
COUCH, Elaine J. Lucas (Darrell V.); '77 MPA, '78 MBA Univ. of West Florida; Research Asst.; r. 834 Plantation Dr., Panama City, FL 32401, 904/871-0431.
COUCH, Mary R. '71 (See Craig).
COUCH, R. Allen, Jr. (Sharon McCall); '74 BS; Mgr of Transportation; Semcor, 436 Rural St., Evergreen, AL 36401, 205/578-4208; r. PO Box 2222, East Brewton, AL 36426, 205/867-3874.
COUGHLIN, Lucy C. '74 (See Pittroff).
COULLIETTE, Helen C. '77 (See Williams).
COULTER, Alan W. (Bernice); '75 BS; Maintenance Foreman; Louisville Cement Co., Speer, IL 61479; r. Rt. 1, Marysville, IN 47141, 812/293-4574.
COULTER, Mrs. Deborah S.; '75 BS, '77 MSW Univ. of Ala.; Social Worker III; Montgomery County Dept., Montgomery, AL 36111, 205/548-2150; r. 3551 Carter Hill Rd. Apt. 116F, Montgomery, AL 36111, 205/288-2279.
COULTER, Robert A.; '76 MS.
COUNCIL, Mrs. Kathryn R. Ketcham (Scott); '77 BS; Chemist; M & M Mars, Albany, GA 31706; r. 301 Johnson Rd., Albany, GA 31705, 912/436-1759.
COUNCILMAN, John M. (Charlene); '71 BS; Dist. Sanitarian; Ga. Dept. of Human Resources, Columbus, GA 31908; r. 5315 Emily Dr., Columbus, GA 31904, 404/563-8643.
COURSON, Billy R. (Linda E.); '65 BS; Application Systems Analyst; Alabama Hwy. Dept., S. Union St., Montgomery, AL 36130, 205/832-5303; r. 620 Milan Ct., Montgomery, AL 36109, 205/272-5961.
COURSON, Ms. Brenda K.; '75 ASN; r. Rt. 2, Box 138, Opp, AL 36467.
COURSON, Donnie C.; '71; r. Rt 1 Box 25, West Green, GA 31567.
COURSON, Henry R.; '68 BS; Applications Program Mgr.; Data Systems Mgmt. Div. State Finance Dept., 750 Washington Ave., Montgomery, AL 36130, 205/832-5022; r. 3890 Beardsley Dr., Montgomery, AL 36109, 205/277-2785.
COURSON, Judy P.; '72 BS, '80 MS Georgia State Univ.; Tchr.; Dougherty County Bd. of Educ., Pearce Ave., Albany, GA 31706; r. 1404 Whispering Pines, Albany, GA 31707, 912/883-6271.
COURSON, Sarah A.; '41 BS, '51 MS George Peabody College; Teacher; Muscogee County School Distrsict, 3200 Howard Ave., Columbus, GA 31908; r. 20 Ladelle Apts., Columbus, GA 31906, 404/324-5533.
COURTNEY, Carol G.; '75 BS, '76 BS.
COURTNEY, Clemon G., II; '77 BS.
COURTNEY, Leslie (Glenda S.); '60 BS; Sales Market Mgr.; Pepsi-Cola, Botteling Co., Mobile, AL 36601; r. Rt 1, Robertsdale, AL 36567, 205/947-7668.
COUSINS, Helen; '15.
COUTOUMANOS, George; '72.
COVAN, Linda C. '74 (See Burkett).
COVIN, Dr. Theron M. (Joann B.); '69 BS, '73 EdS Univ of Ala., '75 EDD Univ. of Sarasota; Asst. Prof. Auburn University; Director, Family Mental Health Program, Box 429-Abch, Troy, AL 36081, 205/566-2840; r. PO Box 166, Ariton, AL 36311, 205/762-2293.
COVINGTON, Andrea K.; '74.
COVINGTON, Jewel; '51.
COVINGTON, John A., Jr. (Barbara); '76 BA; Statistician; Nat. Security Ins. Co., 661 E Davis, Elba, AL 36323, 205/897-2273; r. Rt. 5, Box 22T, Elba, AL 36323.
COVINGTON, Ms. Loretta L. Lee (Jimmy R.); '58 BS; Tchr.; Okaloosa County Sch. Bd., Ruckel Jr. High Sch., Niceville, FL 32578, 904/678-2215; r. 211 East Park Ave., Niceville, FL 32578, 904/678-5295.
COVINGTON, Sally L., '72
COVINGTON, William, '59
COWAN, Stanley A. (Dorothy R.); '75 BS, '79 MS, EdS Troy State Uni.; Computer Specialist, US Fed. Civil Service Naval Air Logistics Center, Naval/Msdd, Naval Air Sta Tion, Patuxent River, MD 20670, 301/863-3347; r PO Box 526, Lexington Park, MD 20653
COWART, Donna E. '71 (See Enyeart).
COWART, Gladys W. Watson (A. B.); '43 BS, MA Univ. of Alabama; Retired Tchr.; r Rt 1, Troy, AL 36081
COWART, James J. (Wanda Coburn); '78 BS, Industrial Engr., Vanity Fair Mills, Inc., Drewry Rd., Monroeville, AL 36460, 205/575-3123; r PO Box 205, Peterman, AL 36471 205/564-2608
COWART, James M. (Jane Head); '50 BS, Principal, Evergreen City School, E. Front St., Evergreen, AL 36401, 205/578-2576; r Rt 1 Box 471, Evergreen, AL 36401, 205/578-1683.
COWART, James N.; '76 AS
COWART, Martha S. Smith (Charles A.); '47 BSEd, '79 MSW Univ. of Southern Miss.; Dept of Pensions & Security, Ozark, AL 36360, 205/774-5135; r 404 Chestnut Dr., Ozark, AL 36360, 205/774-8726.
COWART, Mary I. '52 (See Hammond).
COWART, Mora C. '56 (See Radford).
COWART, Mora L.; '56.
COWDEN, William B.; '72
COWEN, Brenda; '77 BSEd
COWEN, Charles J.; '72 BS; Buildings Mgr., Spooners Farm Center, Hwy. 84 W, Donalsonville, GA 31745, 912/524-2900; r Rt. 1 Donalsonville, GA 31745, 912/524-2439
COWEN, Corrine G. '66 (See McCartha).
COWEN, Janice C. '56 (See Hudson).
COWEN, Joseph W. (Vickie); '74 BS; Revenue Examiner; State Revenue Dept., Dothan, AL 36301; r 402 Metropolitan Ct., Dothan, AL 36303, 205/793-3042.
COWEN, Mary K. Brigham (Charles J.); '72 BS; Tchr., Seminole County Board of Elevation, Donaldsonville Elem.; r Rt. 1, Donalsonville, GA 31745, 912/524-2439
COWEN, Mrs. Myrna T. Thomas (Edward S.); '77 BS, Cost Acct., Kleinert's, Inc., Old Curtis Rd., Elba, AL 36323, 205/897-5764; r Rt. 4 Box 158A9, Elba, AL 36323, 205/897-5041
COWEN, O. D. "Jack" (Ann King); '51 BS; Buyer; Danley Furniture Co., Opp, AL 36467, 205/493-3561; r P O Box 715, Opp, AL 36467, 205/493-3236.
COWING, Jerry R.; '77 MD; Captain; US Air Force, Eglin AFB, FL 32542; r. 648 N Overbrook Dr., Fort Walton Beach, FL 32548, 904/863-9159.
COWLES, Helen C. '70 (See Goggans).
COWLES, Janet M. Morrison (Dewitt); '68 BS; r Rt 2 Box 17A, Ramer, AL 36069, 205/562-9134
COWLES, Mrs. Kathleen J. Jones (Neill J.); '27 Dipl; Retired; r Rt. 1 Box 35, Ramer, AL 36069, 205/562-3295.
COWLES, Dr. Milly; '52 BS, '59 MA Univ. of Ala., '62 PhD Univ of Ala; Dean; Univ. of Ala.-Birmingham, Birmingham, AL 35294, 205/934-5322; r 4000 Rock Rdg. Rd., Birmingham, AL 35210, 205/956-5692
COWLES, Mrs. Neill J. (Glenda Norton); '70 BS, MS, Principal, Dunbar Elem. Sch., Ramer, AL 36069, 205/562-3250; r Rt. 2 Box 16, Ramer, AL 36069, 205/562-3249.
COWLES, Neill J.; '70; r Rt. 2, Ramer, AL 36069
COWLES, Thomas D. (Marie A.); '74 BS, Unit Supv., McDonalds, 935 W S Blvd., Montgomery, AL 36105, 205/281-0635; r 3244 Raintree Dr., Montgomery, AL 36116, 205/281-7978
COWLING, Carrie F., '72
COWLING, James G. (Elizabeth Robinson); '77 MS, Engr Liaison, Rohr Industries, PO Box 878, Chula Vista, CA 92012 714/575-3302; r 217 Lincoln St., Redlands, CA 92373
COX, Anthony K., '78 BS
COX, Barbara C. '74 (See Stevens).
COX, Charles H., '51
COX, Donna K., '76 BS
COX, Mrs. Elma S., '52
COX, Mrs. Evelyn S. Stephan (George M.); '63 BS, '69 MEd Univ of Miss.; Tchr.; Wewahitchlea High Sch., Wewahitchka, FL 32465, 904/639-2228; r P O Box 607, Wewahitchka, FL 32465, 904/639-2496.
COX, Gary E., '72 BSEd, '80 MA Univ. of Fla., Tchr., Blountstown Schools; r Rt. 1 Box 59A, Blountstown, FL 32424, 904/674-8815

COX, George M. (Evelyn Stephan); '60 BS, '69 MBE Univ. of Miss.; Tchr.; Wewahitchka High School, PO Box 97, Wewahitchka, FL 32465, 904/639-2228; r. P O Box 607, Wewahitchka, FL 32465, 904/639-2496.
COX, Mrs. Howard; '30.
COX, Inez C. '21 (See Thornhill).
COX, Jack W. (Ellen D.); '78 BAS; Chief Warrant Officer; US Navy, NETPDC Det Corry Sta., Pensacola, FL 32511, 904/452-6322; r. 7853 Lenora Ct., Pensacola, FL 32506, 904/453-9755.
COX, James B.; '68 BS, '74 MS Univ. of West Fla.; Tchr.; Blountstown High Sch., Blountstown, FL 32424; r. Rt. 1 Box 59, Blountstown, FL 32424, 904/674-8158.
COX, James C.; '76 MS.
COX, James D.; '77 MS; r. H Q U S A F E Box 7652, APO New York, NY 09012.
COX, Mrs. Janett H. Dorman (Jimmy R.); '70 BS, '75 MEd Auburn Univ.; r. 2776 Venetian Ct., Gulf Breeze, FL 32561, 904/932-2838.
COX, Janice; '52.
COX, Jimmy R.; '76 BS.
COX, Katrina F. Pybus (Herbert); '74 BS; Homemaker; r. 1315 Nite Hatch Ct., Jonesboro, GA 30236, 404/477-6740.
COX, Col. Kenneth L. (Annette); '72 MS, AB Univ. of Kansas; Team Chmn.; Natl. Usar; r. 2315 S 168th St., Omaha, NE 68130, 402/333-5662.
COX, Kenneth W. (Peggy S.); '61 BS; Pres.; Cox & Associates, Inc., 1223 S. Brundidge St., Troy, AL 36081, 205/566-1477; r. 106 Forrest Terr., Troy, AL 36081, 205/566-1805.
COX, Mrs. Liger; '37.
COX, Mrs. Linda; '74; r. Sfts c/o H H C 11th Avcn Bn, APO New York, NY 09165.
COX, Lucie '24 (See Chapman).
COX, Maxie M. Martin (Clarence W.); '26 Cert., '31 BSEd Univ. of Ala., '57 MS Ed Auburn Univ.; Retired; r. Box 306, Tallassee, AL 36078, 205/283-2791.
COX, Mildred C.; '59.
COX, Nell; '24.
COX, Otto H.; '73; r. 1115 Mary Dr., Prattville, AL 36067, 205/365-9552.
COX, Patricia K. Kelley (Joseph A.); '69 BS; Tchr.; Florala City School, E. Seventh Ave., Florala, AL 36442, 205/858-3642; r. Rt. 2, Box 14, Florala, AL 36442, 205/858-3623.
COX, Philip B.; '75 MS; r. 4721 S E 48th, Oklahoma City, OK 73135.
COX, Mrs. Ralph; '31.
COX, Ralph; '31.
COX, Rennie A.; '48.
COX, Ruth; '27.
COX, Sandra C. '77 (See Hopkins).
COX, Wanda C. '73 (See Weeks).
COXSOM, Ms. Diane D.; '78 MSEd.
COY, Mrs. Jim M.; '66.
COYLE, Deborah J.; '74 BS, '76 MS; Vocational Educ. Dir.; Community Mental Health Ctr., Pensacola, FL 32502; r. 1013 Ariola Dr., Pensacola Beach, FL 32561, 904/932-3968.
COYLE, James M., Jr.; '73; r. 2618 Aberdeen Rd., Birmingham, AL 35223.
COYLE, Rosemary M.; '76 MS.
COZART, Simeon J. (Sarah A.); '62 BSEd; State of Florida-Dept. of Rehabilitaion & Health; r. 801 Decatus St., Marianna, FL 32446, 904/482-5388.
CRABTREE, Judith S.; '74, '76 MSEd.
CRADEY, Willa T. '54 (See Jeffcoat).
CRAE, Mary M..
CRAFT, Barbara J.; '71.
CRAFT, Lawrence; '66; r. Taylor Rd., Pike Road, AL 36064.
CRAFT, Ollie S. '70 (See Johnson).
CRAFT, Ms. Rita J. (Terry); '75 BS, '79 MS; Tchr.; Macon Acad., PO Box 671, Tuskegee, AL 36083, 205/727-1398; r. Rt. 1 Box 153X, Union Springs, AL 36089, 205/474-3725.
CRAIG, Dean M. (Henri Godfrey); '57 BS, '64 MS ED TSU; Head, Physical Educ. Div.; Enterprise State Jr. Coll., Enterprise, AL 36330, 205/347-2623; r. 111 Laurel Circle, Enterprise, AL 36330.
CRAIG, Debra A. '77 (See King).
CRAIG, Capt. Dennis B. (Frances Mathis); '77 MBA; Aircraft Commander-Instructor Pilot; US Air Force, Pease Air Force Base, Portsmouth, NH 03801, 606/430-3501; r. 170 MC Kinley Rd., Portsmouth, NH 03801, 603/431-4532.
CRAIG, Mrs. Henri G. Godfrey (Dean M.); '57 BS, '65 MSEd; Teacher; Enterprise High School, Watts St., Enterprise, AL 36330, 205/347-4111; r. 111 Laurel Circle, Enterprise, AL 36330, 205/347-4502.
CRAIG, Larry N.; '73.
CRAIG, Mary R. Couch; '71 MEd, '67 BED Auburn Univ.; Tchr.; Muscogee County Sch. Dist., Columbus, GA 31908; r. 3711 Armour Ave. Apt. #34, Columbus, GA 31904, 404/322-2728.
CRAIG, Vernell; '75 BS.
CRAIG, William D., Jr.; '76 BS.
CRAIG, William E.; '77 MS; r. Afosi Det 1114 P O Box 6098, Sheppard AFB, TX 76311.
CRAMER, Walter M.; '66; r. 1402 N B St., Hendersonville, TN 37075.
CRAMPTON, Roger B. (Betty P.); '70 BS,MS; Counselor; Enterprise State Jr. Coll., Enterprise, AL 36330; r. 106 Harwood Pl., Enterprise, AL 36330.
CRANE, Donald P.; '70 BS; Sales Rep.; Gillette; r. 900 31st St., Phenix City, AL 36867, 205/297-6723.
CRANE, John M.; '74.
CRANE, Robert R.; '77 MS.
CRANE, Robert W. (Patricia); '73 MS, '71 MS Univ. of New Hampshire; Training Admin.; Sperry Marine Corp., Charlottesville, VA 22906; r. 2585 Cedar Rdg. Ln., Charlottesville, VA 22906, 804/295-4645.
CRANE, Ronald A. (Susan Copeland); '70 BS; Distribution Ctr. Mgr.; American Honda Motor Co., Inc., 6684 Jimmy Carter Blvd., Norcross, GA 30071, 404/447-8220; r. 1505 Oakfield Ln, Roswell, GA 30075, 404/992-4617.
CRANE, William P. (Francoise); '76 BS, '80 MS; Business Manager; Troy State University, Phenix City, AL 36867, 404/297-1007; r. 7 Clausen Dr., Columbus, GA 31907, 404/561-3889.
CRANFORD, Eleanor A. '27 (See Haywood).
CRANFORD, Elsie W. (Murray J.); '65 BS; Retired; r. Rt. 5, Box 101, Greenville, AL 36037, 205/382-5555.
CRANOR, Frank V.; '78 MS.
CRAPPS, Mrs. Mary F. Furlow (George O.); '70 BS, '77 MS; Tchr.; Elmore County Bd. of Educ., Rt. 2, Deatsville, AL 36022, 205/569-3034; r. 2703 Highland Ave., Montgomery, AL 36107, 205/834-9976.
CRARY, Ruth M.; '71.
CRARY, Zula M..
CRATSENBURG, Bonnie L.; '76; r. Rt. One, Dexter, NY 13634, 315/639-6521.
CRAUG, Wendall R.; '78 AS.
CRAVEY, William B. (Linda Davis); '76 BS, '77 MS; Inspector for Alcoholic Beverage Control Board; State of Alabama, North Jackson, Mobile, AL 36601, 205/690-6304; r. 6105 St. Gallen Ave. South, Mobile, AL 36608, 205/342-2285.
CRAWFORD, Albert L., III; r. Rt. 4, Loganville, GA 30249.
CRAWFORD, Mrs. Bill.
CRAWFORD, Charles D.; '70.
CRAWFORD, Edythe C. (Milton); '76 BS; Nurse; Cancer Tech. Public, Montgomery, AL 36104; r. 3133 Old Dobbin Rd., Montgomery, AL 36116, 205/277-2370.
CRAWFORD, Capt. Eugene H.; r. 2321 9th St., Northport, AL 35476, 205/752-8334.
CRAWFORD, Frances E.; '75 BSEd.
CRAWFORD, Gale E. (Audrey D.); '69 MS; Tchr.; Miami Comm. College, 11380 NW 27th Ave., Miami, FL 33147, 685-4571; r. 52 N E 90st, Miami, FL 33138, 305/758-0802.
CRAWFORD, Gary D. (Nellie P.); '73 MS; Technicial Report Writer; ICL, Utica, NY 13503; r. 801 Lynwood St., Rome, NY 13440, 315/339-2884.
CRAWFORD, Harold F. (Jeanne); '78 MS; Deputy Dir.; USAF, Operational Test Evaluation, Wright-Patterson AFB, Dayton, OH 45401; r. 1022 S Cedar, Ottawa, KS 66067, 513/429-0836.
CRAWFORD, Harold W., Jr. (Margarete); '74 AA, '79 BS American Tech. Univ.; Instructor; Central Texas Coll., Killeen, TX 76541; r. 1405 Metropolitan Dr., Killeen, TX 76541, 817/699-3379.
CRAWFORD, Mrs. Irene Levon Jenkins (James D.); '77 BS; Tchr.; Houston County Bd. of Educ., S. Oats St., Dothan, AL 36301, 205/794-5363; r. P O Box 1035, Dothan, AL 36302, 205/794-9171.
CRAWFORD, James L.; '78 MSEd.
CRAWFORD, Mrs. Katherine S.; '75 BSEd.
CRAWFORD, Kathryn C. Coley (John W.); '66 BS, '73 MS; Tchr.; Ft. Rucker Elem. Sch., Red Cloud Rd., Fort Rucker, AL 36362,

205/598-4843; r. Rt 3 Box 54-C, Enterprise, AL 36330, 205/347-6506.

CRAWFORD, Mrs. Linda P.; '79 BS.

CRAWFORD, Lougene C. '76 (See Harris).

CRAWFORD, Mary Helen Madsen (Keith C.); '76 BSEd; Teacher; Early County Middle Sch., Columbia Rd., Blakely, GA 31723; r Rt. 1 Box 32, Midland City, AL 36350, 205/983-5173.

CRAWFORD, Mary R..

CRAWFORD, Milton N.; '75 MS.

CRAWFORD, Myra M.; '52.

CRAWFORD, Mrs. Rebecca R. Rogers (Stuart C.); '78 BS; Vocational Rehab. Counselor; State of Alabama Dept. of Education, PO Drawer 1097, Selma, AL 36701, 205/872-8422; r. 9 E Candlewood Apts, Selma, AL 36701, 205/875-3925.

CRAWFORD, Robert D.; '76; r. c/o G L Martin PO Box 8281, Corpus Christi, TX 78412.

CRAWFORD, Robert E.; '78 BS.

CRAWFORD, Roy J.; '71.

CRAWFORD, W. O..

CRAWFORD, Wanda G. White (Lamar); '76 BS; Tchr.; Geneva County Elem. Sch. Geneva Count Elem., Hartford, AL 36344, 205/588-2923; r. Rt. 1 Box 440, Slocomb, AL 36375, 205/886-3307.

CRAWFORD, Woodrow W., Jr.; '76 BS; r 1804 Summer Wind Dr., Winter Park, FL 32792.

CRAWLEY, Annie L.; '20, '26 BS Auburn; Tchr.; Ala. Educ. Dept.; r. Banks, AL 36005, 205/243-5916.

CRAWLEY, Jack D. (Annette Hughes); '77 BS; County Exec. Dir.; Agr. Stabilization & Conservation Service, PO Box 937 214 S. Merrick Ave., Ozark, AL 36360, 205/774-2634; r. Rt 1, Brundidge, AL 36010.

CRAWLEY, James.

CRAWLEY, James T. (Anne Botts); '72 BS; Vice Pres.-Transportation; Hudson Industries, Inc., Henderson Hwy., Troy, AL 36081, 205/566-6274; r. 301 Woodland Circle, Troy, AL 36081, 205/566-6633.

CRAWLEY, Joyce H.; '74.

CRAWLEY, Mary S. McKinney (John); '53 BS; Retired; r. Box 116, Kinston, AL 36453, 205/565-3038.

CRAWLEY, Olivia P.; '66.

CREAMER, Myrlene; '59.

CREAMER, Ronald W. (Judith G.); '76 BS; Quality Control; Daniel Const., Ashford, AL 36312, 205/899-5171; r. 2008 Melba Dr., Dothan, AL 36301, 205/792-7394.

CREAMER, Sharon D.; '58.

CREECH, Gregory W.; '78 BS.

CREEK, Adm. Jon M.; '78 BS; Bookkeeper; Edge Mem. Hosp., US 231 By Pass, Troy, AL 36081, 205/566-0140; r. 212 Second Ave., Troy, AL 36081, 205/566-7302.

CREEKBAUM, E. Stephen (Alison); '77 MS; Investment Broker; A. G. Edwards & Sons, Dothan, AL 36303; r. 1906 N Cherokee, Dothan, AL 36303, 205/793-3597.

CREEL, Candyce C.; '78 BA, '80 BFA; r. 113 N Bell St., Dothan, AL 36303, 205/794-7231.

CREEL, David M. (Marcia D.); '71 BS, '77 MS; Tchr.; Bay County High Sch., 1200 Harrison Ave., Panama City, FL 32401, 904/769-4865; r. 1913 Lombardy Ave., Panama City, FL 32405, 904/763-4996.

CREEL, Hazel K.; '66.

CREEL, Huie N.; '61.

CREEL, Jack C. (Susan R.); '78 BA; Toll Testing Technician; Southern Bell Tel & Tel Co., 1324 Fourth Ave., Columbus, GA 31901, 404/324-0351; r. Rt. 1 Box 903, Fortson, GA 31808, 404/327-6859.

CREEL, Joel L. (Myra S.); '59 BS; Acct.; Pea River Electric Cooperative, 705 S. Union Ave., Ozark, AL 36360, 205/774-2545; r. Rt 2, Ozark, AL 36360, 205/774-5204.

CREEL, Ms. Laura M.; '76 MS.

CREEL, Lynne H.; '69.

CREEL, Phillip T., Sr.; '78 MSEd.

CREEL, Mrs. Phillip T., Sr.; '78 MSEd.

CREEL, Phyllis G. Little (Ronald D.); '79 BS; Data Transcriber; IRS, Buford Hwy., Atlanta, GA 30301; r 2580 Norcross-Tucker Rd. Apt. 138, Norcross, GA 30093, 404/493-1918.

CREEL, Mrs. Rebecca B.; '72.

CREEL, Mrs. Robert H.; '59, '77 MS.

CREEL, Robert H.; '59, '77 MS

CREEL, Ronald D.; '78 BS

CREEL, Virginia L. '70 (See Nix)

CREMER, Robert W.; '72 BS, Asst. Cashier, Commerical Bank 200 Church St., Andalusia, AL 36420, 205/222-3141; r. Box 246, Andalusia, AL 36420, 205/222-2125

CRENSHAW, Danny W.; '77 MS

CRENSHAW, Joseph H.; '58

CRENSHAW, Nancy G. (Steve); '74 BS, '79 MS, Tchr., Albany Jr. High Sch., Albany, GA 31706; r. 4809 Millbrook Rd., Albany, GA 31707, 912/436-3768

CRENSHAW, Mrs. Zeola Bronson (F. W.); '21 Dipl.; Homemaker; r. Rt. 3 Box 311, Greenville, AL 36037, 205/382-3562

CRESAP, Edward Otho (Catherine Byrd); '55 BS, '60 MA Emory Univ.; Tchr.; Okaloosa County Sch. Board, Lang Rd., Fort Walton Beach, FL 32548, 904/242-3012; r 217 Gilda Pl. N.W. Fort Walton Beach, FL 32548, 904/243-1296.

CRESWELL, Barbra G., r 4300 Woodley Sqq. Apt 215-A, Montgomery, AL 36116.

CREW, Deborah L.; '78 BS; Tchr.; Montgomery County Board of Education, Gen. Del., Mount Meigs, AL 36057, 205/272-8290; r 206 Destin St., Montgomery, AL 36110, 205/264-7639

CREW, Michael A. "Mickey" (Donna Megans); '67 BS, Pres.; Crew Distributing Co., 108 S College St., Opp, AL 36467, 205/493-4502; r 117 Golf Circle, Opp, AL 36467, 205/493-4352

CREWS, Erksine B. (Marguerita McLeod); '77 MS, Tchr., Geneva City Sch., 500 Cherokee, Geneva, AL 36340, 205/684-9379; r P O Box 551, Geneva, AL 36340, 205/684-9739.

CREWS, Helen W.; '63.

CREWS, J. C.

CREWS, Mrs. J. C. (Paula V.); '74 BS; Acct.; Interstate Telephone Co., West Point, GA 31833, 404/645-1036; r. 1408 S 9th St., Lanett, AL 36863, 205/644-4723.

CREWS, Mrs. Mary A. McNealey; '70 BS, '75 ME; Tchr.; Houston County Board of Educ., Dothan, AL 36301; r PO Box 91, Dothan, AL 36301.

CREWS, Ms. Paula V. Vaughan (J. C.); '74 BS, '77 MS Auburn Univ.; Tchr.; Lanett City Bd. of Educ., 1408 S. Nineth St., Lanett, AL 36863; r. 1408 So 9th St., Lanett, AL 36863, 205/644-4723.

CREWS, Paula V. Vaughan (J. C.); '74 BS, '77 MS Auburn; Tchr.; Lanett City School System, Lanett, AL 36863, 205/644-4806; r 1409 S. Ninth St., Lanett, AL 36863, 205/644-4723.

CRICKENBERGER, Lt. James A. (Corrie Schulize); '77 BAS; Chief-Air Traffic Control Operation; USAF, 213 9th Communications Sq, APO New York, NY 09132; r. PSC Box 4168M, APO New York, NY 09132.

CRIGLER, Virginia B. Bryards (Paul D.); '65 BS; Homemaker; r P O Box 562, Robertsdale, AL 36567, 205/947-5816.

CRIMP, Helen C. '61 (See Fisher).

CRIPE, Lloyd I.; '71

CRIPPEN, Donald R..

CRIPPIN, Donald R.; '73.

CRISLIP, Richard R. (Joyce D.); '69 BS, '73 MS, '76 EDS; Supt.; US Air Force Med. Center, Scott AFB, IL 62225, 618/256-7386; r 321 S 11th St., Belleville, IL 62221, 618/235-1893

CRISP, Betty K.; '70 BS; Med. Tehcnician; Palmyra Park Hosp., Albany, GA 31706; r. 716 Third Ave., Albany, GA 31701, 912/883-4432.

CRISSETTE, Janice G. '77 (See Rountree)

CRITTENDEN, Agnita T.; '72.

CRITTENDEN, Charles K.; '73; r 6113 Stratford Ct., Huntsville, AL 35806, 205/837-3166.

CRITTENDEN, Henry H., '72, r Box 1572, APO New York, NY 09130.

CRITTENDEN, Mac A., '76 BS; r 350 Ned Ave., Ozark, AL 36360

CRITTENDEN, Mary J., '71

CRITTENDEN, Roy E., Jr., '76 BSEd; Clerk, ABC Store, Troy, AL 36081; r 530 Elm St., Troy, AL 36081, 205/566-4367

CRITTENDEN, Zack G.; '49.

CROCKER, Dana L. (Lorraine M.), '71 BS, Real Estate Broker, Egan Real Estate, E Ofc., Fayetteville, NY 13066, 315/446-7621; r 944 Euclid Ave., Syracuse, NY 13210, 315/478-8334.

CROCKER, Gereiha A.; '60.

CROCKER, Mrs. Jeon M. Miller (Thomas Eugene), '58 BS, '64 EdS Auburn University; Kindergarten Teacher, Hogansville Board of Education, Pine St., Hogansville, GA 30230, 404/637-8197; r 801 East Main St., Hogansville, GA 30230, 404/637-4086

CROCKETT, Charles E., '72

CROCKETT, Rebecca C. '68 (See Ray).
CROCKETT, Rebecca T.; '68.
CROCKETT, Sue H.; r. 512 Randevick Rd., Dothan, AL 36301, 205/794-7850.
CROCKFORT, Debra A. '78 (See Bateman).
CROFF, Mrs. Amy W.; '77 MS; r. 13 Monument Circle, Bennington, VT 05201.
CROFT, Mrs. Barry L.; '76 BS.
CROFT, Barry L.; '76 BS.
CROFT, Callie C. '78 (See Hightower).
CROFT, Juanita W.; '48.
CROFT, Margaret A. '54 (See Jacson).
CROFT, Mrs. Melba S.; '76 BS.
CROISANT, Capt. Kenneth R. (Nell D.); '76 MS; USAF, Langley AFB, VA 23665, 804/764-7571; r. 128 Diggs Dr., Hampton, VA 23666, 804/826-8047.
CROLEY, Jerry A. (Tammy); '77 BS; Clerk; Western Railway, PO Box 728, Montgomery, AL 36104; r. 123 Bradley Dr., Montgomery, AL 36109, 205/277-4942.
CROLEY, Mary W.; '63; r. Rt. 1, Box 158, Greenville, AL 36037.
CROLEY, Robert W. (Sandra Daniel); '73 BS; Budget Analyst; U. S. Air Force, Bldg. 800, Maxwell AFB, AL 36112, 205/293-6485; r. Rt. 2 Box 230, Greenville, AL 36037, 205/382-3519.
CROOCH, Mrs. Karen S. (Dorven); '76 MS; Social Worker; Fairfax County Health Dept., Fairfax, VA 22030; r. 5919 Bond Ct., Alexandria, VA 22310, 703/971-0009.
CROOK, Bruce K.; '55 BSEd; Retired; r. Rt. 1, Jack, AL 36346, 205/897-6434.
CROOK, Cupidean M. Martin (Lloyd M.); '53 BS; Retired; r. 1133 Pine Cove Dr., Elba, AL 36323, 205/897-2049.
CROOK, Deborah F.; '76 BSEd, '77 MSEd.
CROOK, Mrs. Donald H.; '68; r. 541 Wetumpka St., Prattville, AL 36067.
CROOK, Dr. Donald H., Jr. (Bobbie S.); '68 BS, '79 MS; Clinical Dir.; Family Counseling Center, 1014 Drayton, Elba, AL 36323, 205/348-7595; r. 4474-A 30th Pl., Tuscaloosa, AL 35401, 205/759-4351.
CROOK, Erie M. Moore (Kermit G.); '49 BS, '56 MA Univ. of Ala.; Retired; r. Rt. 3 Box 11W, Elba, AL 36323, 205/897-2426.
CROOK, Harold R. (Rosemary Kendrick); '76 BS; Budget Acct.; Alabama Electric Cooperative, Hwy. 29, Andalusia, AL 36420, 205/222-2571; r. 906 Stanley Ave., Andalusia, AL 36420, 205/222-4551.
CROOK, John R., Jr.; '74 BA, '76 MS Univ. of Tenn.; Editor; The Dailey Post-Athenian, 320 S Jackson St., Athens, TN 37303, 615/745-5664; r. 157 S Jackson Apartment C, Athens, TN 37303, 615/745-0537.
CROOK, Lloyd M. (Gupidean Martin); '51 BS, '59 MEd Auburn Univ.; Retired; r. 1133 Pine Cove Dr., Elba, AL 36323, 205/897-2049.
CROOK, Robert H. (Dorris M.); '77 MS; Coordinator; Gulf Coast Community Coll., 5230 W. Hwy. 98, Panama City, FL 32401, 904/769-1551; r. P O Box 10603, Panama City, FL 32401, 904/769-0978.
CROOK, Mrs. Rosemary K.; '74 BS; r. 906 Stanley Ave., Andalusia, AL 36420.
CROSBY, B.W..
CROSBY, Charles E.; '71.
CROSBY, Dennis L.; '67 BS; r. 56 Alton Dr. Forest C Pk., Elizabeth City, NC 27909, 919/338-0076.
CROSBY, Faye E..
CROSBY, George C.; '74.
CROSBY, Glen E.; '77.
CROSBY, Herbert D.; '73; Dr G. R. Crosby, Ozark, AL 36360; r. 201 Kelley St., Enterprise, AL 36330, 205/774-5282.
CROSBY, James A.; '69; r. 1901 James Ave., Montgomery, AL 36107.
CROSBY, Larry R. (Ann C.); '74 BA; Agent; Crosby Ins. Agency Inc., 426 Douglas Ave., Brewton, AL 36426, 205/867-4358; r. 707 Belleville Ave., Brewton, AL 36426, 205/867-2800.
CROSBY, Mrs. Lynda D.; '67; r. 56 Alton Dr., Elizabeth City, NC 27909, 919/338-0076.
CROSBY, Ruth C. '48 (See Pope).
CROSS, Harold S.; '71 MS; Curriculum Coordinator; Montgomery Public Sch., 607 S. Union, Montgomery, AL 36104, 205/269-9111; r. 1165 Karen Rd., Montgomery, AL 36109, 205/272-8208.
CROSS, James M.; '72 BSEd; r. 53 S Srant Dr., Pensacola, FL 32506, 904/433-6129.
CROSS, John P.; '65.
CROSS, Larry W.; '75 BSEd.
CROSSLAND, Ralph H.; '69; r. 256 Riveredge Rd., Tenafly, NJ 07670.
CROSSLAND, Rusty (Theresa Clark); '69 BS, '79 CFP Coll. of Fin. Plan; Regl. Vice Pres.; A. L. Williams & Assoc., 2814 New Spring Rd., Atlanta, GA 30339, 404/433-1886; r. 2225 Wenlock Tr., Marietta, GA 30066, 404/926-4526.
CROSSLAND, Mrs. Teresa C. Clark (Rusty); '69 BS; Homemaker; r. 2225 Wenlock Tr., Marietta, GA 30066, 404/926-4526.
CROTTS, Raymond B.; '77.
CROUCH, Lisa D. '71 (See Faulkner).
CROW, Richard R.; '72; r. P S C 1 Box 2138, APO San Francisco, CA 96286.
CROWDER, Phillip R.; '61.
CROWE, Connie Singleton (Fredrick H.); '78 BS; RN; Jackson Hosp.; r. Rt. 2 Box 73Aa, Ramer, AL 36069, 205/562-9164.
CROWE, Mrs. Connie H.; '78 MS.
CROWE, Mrs. Dale.
CROWE, Fredrick H. (Connie Hages); '72 BS; Evaluation Analyst; Four State Revenue Advaloreum Tax Division, Montgomery, AL 36104; r. Rt. 2 Box 73Aa, Ramer, AL 36069, 205/562-9164.
CROWE, Luther J.; '78 MBA.
CROWE, Mrs. Nancy W. Wright (Willard Dale); '72 BS, '78 MSEd; Tchr.; Elba City Schools, Dixon Ave., Elba, AL 36323, 205/897-5413; r. Rt 2 Box 90C, Elba, AL 36323, 205/897-5493.
CROWE, Nancy W. Wright (Willard D.); '72 BS, '78 MS; Tchr.; Elba Middle Sch., Dixon Ave., Elba, AL 36323, 205/897-5413; r. Rt. 2, Box 90C, Elba, AL 36323, 205/897-5493.
CROWE, Steve (Emmett D.); '69 BS; Asst. Vice Pres.; First Nat. Bank, Main St., Alexander City, AL 35010, 205/234-2541; r. Rt 6 Box 102, Alexander City, AL 35010, 205/234-3152.
CROWE, Vergnousteen C. '79 (See McDowell).
CROWE, W. D.; '76 MS.
CROWE, Willard Dale "Dale" (Nancy Wright); '71 BS, '74 MS; Teacher; Elba High School, Elba, AL 36323, 205/897-6600; r. Rt. 2, Box 90-C, Elba, AL 36323, 205/897-5493.
CROWE, William A.; '06; r. Pine Apple, AL 36768.
CROWELL, Ben; '78 BSEd; Salesman; Coca-Cola Bottling Co., Church & Basdin, Andalusia, AL 36420, 205/222-4168; r. Rt 6 Box 168, Andalusia, AL 36420, 205/222-5692.
CROWELL, Gussie W.; '77 MSEd.
CROWELL, Jewell; '50.
CROWELL, Jon P.; '60.
CROWELL, Mary C. '70 (See Mills).
CROWELL, Sula; '47; r. Box 495, Wetumpka, AL 36092.
CROWELL, Thomas M.; '67; r. Box 284, Letohatchee, AL 36047.
CROWLEY, James Bernard; '63 MAS, '74 MA Univ. of West Florida; Advocate; Austin Assoication for RetaredCitizens, 2818 San Gabriel St., Austin, TX 78705, 512/476-7044; r. PO Box 1071, Clute, TX 77531, 512/451-3993.
CROWNOVER, Bruce W. (Maria); '77 BS; 1st Lieutenant; USAF, Arlington, VA 22210; r. 628-E Westover Ave., Washington, DC 20336, 202/561-0456.
CROWTER, Sue B. Brown (Melvin D.); '67 BS; Tchr.; Escambia Co. Educ. Assoc., Garden St., Pensacola, FL 32502, 904/432-6121; r. Rt. 4 Box 211J, Pensacola, FL 32504, 904/477-2814.
CROWTHER, Mrs. Rebecca B.; '18.
CRUIKSHANK, Rev. Robert E. (Sharon Lynn); '64 BS, '67 MDiv Emory Univ.; Pastor; Thomson United Methodist Church, 115 S. Broadway, Wheeling, WV 26003, 304/233-4310; r. 806 Sixth Ave., Marlinton, WV 24954, 304/232-1823.
CRUM, Cornelia R. '72 (See Dismukes).
CRUM, Linda E. '75 (See Evans).
CRUM, Linola J.; '78 BS.
CRUMP, Annie W.; '25.
CRUMP, Charles L., Jr. (Lilliana S.); '77 BS; r. 3150 Leafmore Ct., Columbus, GA 31904, 404/323-3161.
CRUMPLER, Denny M. (Virginia Fowler); '68 BS, '73 MBA Auburn Univ.; Industrial Relations Supervisor; Alabama Kraft Co., PO Box 940, Phenix City, AL 36867, 205/687-4896; r. 122 St. Francis Rd., Eufaula, AL 36027, 205/687-5411.
CRUMPLER, Mrs. Virginia F. Fowler (Denny M.); '73 BS; Teacher; Bluff City Elmentary, State Dock Rd., Eufaula, AL 36027; r. 122 St. Francis Rd., Eufaula, AL 36027, 205/687-5411.

CRUMPTON, Mrs. Susie; '77 MSEd.
CRUSEY, Mrs. Linda F.
CRUSEY, Thomas W.; '70.
CRUSEY, Mrs. Thomas W.; '70.
CRUTCHFIELD, Mrs. Cheryl B. Bottoms (Jerry); '77 BSEd; Tchr., Church St. Elem. Sch., Andalusia, AL 36420; r. Rt 2 Box 21 C, Andalusia, AL 36420, 205/222-2831.
CRUTCHFIELD, Earlston (Frances L.); '53 BS; Retired; r. P O Box 71, Geneva, AL 36340, 205/684-9647.
CRUTCHFIELD, Jerry (Cheryl B.); '72 BS; Command Admin Asst.; Natl. Guard, Andalusia, AL 36420, 205/222-5851; r. Rt 2 Box 21 C, Andalusia, AL 36420, 205/222-2831.
CRUTCHFIELD, Patricia E. (Billy); '73 MS, '60 BS Florida State Univ.; Tchr.; Jackson County Sch. System, Grand Ridge, FL 32442; r. Rt. 1 Box 16W, Grand Ridge, FL 32442, 904/592-2262.
CRUTCHFIELD, Ronald L.; '78 BA.
CRYAR, Connie D. Dement (Keith A.); '77 BA, '78 Cert. Univ. of Ala.; Technical Writer; Alabama Bancorporatton, Auditing Dept., PO Box 11007, Birmingham, AL 35288, 205/326-5745; r. 1416 13th St. South Apt. E, Birmingham, AL 35205, 205/323-2736.
CRYDER, Ray C.; '78 BS.
CRYSELL, Beatrice C. '57 (See Sexton).
CUBINE, Carolyn S.; '70.
CUCAROLA, Mrs. Lana H. Harrell (Gerald A.); '75 BS; Mgmt. Auditor; US General Acct. Ofc., Bldg. 4201, Rm. B-268 Mar Shall Space Flight Ctr., Huntsville, AL 35812, 205/453-5278; r. PO Box 4618, Huntsville, AL 35802, 205/498-3471.
CULBERSON, Mrs. Candace F.; '78 BSEd.
CULBERTH, Pattie M.; '21; r. 406 McKenzie Ave., Panama City, FL 32401.
CULBERTSON, Billy M.; '74; r. 4807 Fellows Ct., Hope Mills, NC 28348.
CULBERTSON, Elizabeth A. Osinga (Richard N.); '72 MSEd; Chairperson, Child Dev. Dept.; San Antonio College, 1300 San Pedro, San Antonio, TX 78284, 512/734-7311; r. 6038 Winding Rdg., San Antonio, TX 78239, 512/653-7956.
CULBRETH, Arthur G.; '64.
CULBRETH, Betty L.; '50.
CULBRETH, Eunice S.; '58.
CULBRETH, Ima S.; '55.
CULBRETH, Joseph R.; '52.
CULBRETH, Laurie B. Bonney (Steve M.); '79 BS; Tchr.; Graceville High School, Graceville, FL 32440; r. Rt 4, Graceville, FL 32440, 904/263-6988.
CULBRETH, Margaret; '64.
CULBRETH, Rudolph; '52, '64.
CULLARS, Nellie Ruth '36 (See McCain).
CULLERS, Nellie R.; '42; r. Rt 4 Box 348, East Tallassee, AL 36023.
CULLIFER, Ms. Jeannine B.; '77 BS, '78 M T Baptist Med. Ctr.; Med. Technologist; Dale County Hosp., 205/774-2601; r. 116 White Ave., Ozark, AL 36360, 205/774-6041.
CULLY, James F.; '77 BAS.
CULP, Betty B.; '69.
CULP, Kathryn M. Morgan (Allen D.); '60 BS, '79 MS; Tchr.; Mixon Elem. School, Holiday Ln., Ozark, AL 36360, 205/774-4912; r. 661 Matthews Ave., Ozark, AL 36360, 205/774-5542.
CULP, Russell D.; '77 BS.
CULP, Mrs. Russell D.; '77 BS.
CULPEPPER, Alvis C. '24 (See Newton).
CULPEPPER, Eva Joy C. '78 (See Ingram).
CULPEPPER, Mrs. Julia A. Frazier (Larry L.); '67 BA, '70 MEd Univ. of Montevallo; Tchr.; Clanton Elem. Sch., Clanton, AL 35045, 205/755-6464; r. 102 Maddox Ave., Clanton, AL 35045, 205/755-2230.
CULPEPPER, Louise '49 (See Hatsten).
CULPEPPER, Marvin W., Jr.; r. Rt. 1, Sardis, AL 36775.
CULPEPPER, Marvin W., Jr.; '79 BS; r. Rt. 1, Sardis, AL 36775.
CULPEPPER, Mary B. Byrd (Herman T.); '54 BS; r. 1810 Aszure Dr., Dothan, AL 36303, 205/792-4950.
CULPEPPER, Mary J. Byrd (Herman T.); '54 BS; Homemaker; r. 1810 Aszure Dr., Dothan, AL 36303, 205/792-4950.
CULPEPPER, Susan E.; '78 BS; Special Educ., Dothan, AL 36303; r. 2501 Cecily St., Dothan, AL 36303, 205/792-4950.
CULPEPPER, Mrs. T. M., Jr.; '24; r. Box 610, Demopolis, AL 36732.
CULPEPPER, Thomas A. (Phyllis), '68 MS, '63 BS, '75 AA, Asst Principal, Red Level High Sch., Red Level, AL 36474; r. Box 27 Gantt, AL 36038, 205/388-2568.
CULPEPPER, Wayne D. (Sandra C.); '63 BS, Owner, Napier Air Service Inc., Rt 6 Box 206, Dothan, AL 36303, 205/983-4541; r. 905 Eldorado Dr., Dothan, AL 36301, 205/794-5934.
CULTON, Robert E., '74 MSEd; r. P O Box 1924 APO New York NY 09826.
CULVER, Mrs. Margie L. Ingram; '72 BS, '75 MSEd; r. Rt 2, Grady, AL 36036.
CULVER, Rebecca L.; '76 BS, Clerk Typist, State of Alabama, Revenue Department, South Ripley, Admin. Bldg., Montgomery, AL 36106, 205/836-6887; r. 4132 Carmichael Rd., Montgomery, AL 36106, 205/279-7666.
CULVERHOUSE, Joyce C. '52 (See Payne).
CUMBEE, Carroll F., '76 BMEd, '78 MSEd; Band Dir., Evergreen High School, Evergreen, AL 36401; r. 109 Taliaferro St., Evergreen, AL 36401, 205/578-4793.
CUMBEE, Ms. Janet J. Jordan (Carroll F.); '78 BA; Tchr., Conecuh County Board of Education, Evergreen, AL 36401; r. 109 Taliaferro St., Evergreen, AL 36401, 205/578-4793.
CUMBIE, Benjamin; '35.
CUMBIE, Bobby P. (Kenneth); '50; Tchr., Ft. Dale Acad., Greenville, AL 36037; r. Rt. 1, Box 160, Greenville, AL 36037, 205/382-6374.
CUMBIE, Robert D. (Rebekah T.); '63 BSEd, '72 MS Samford Univ.; Tchr.; Birmingham City Schs., Ensley High Sch., Birmingham, AL 35203; r. 1000 Tammy Anne Dr., Birmingham, AL 35215, 205/853-7905.
CUMBIE, Robert E.; '69.
CUMBIE, Dr. William G.; '50; r. P O Box 130, Andalusia, AL 36420, 205/222-1528.
CUMBOW, Edward W.
CUMMINGS, Mrs. Anne K. Folmar (Horace C.), '67 BS, '70 MS; Educ. Specialist; Alabama State Dept. of Educ., State Ofc. Bldg., Montgomery, AL 36130, 205/566-5814; r. 222 Flavia Circle, Troy, AL 36081, 205/566-0697.
CUMMINGS, Mrs. Annette B.; '77 MSEd.
CUMMINGS, Arnita C. '72 (See Hamilton).
CUMMINGS, Ms. Barbara June C; '76 MS.
CUMMINGS, Beverly J.; '74, '77 MS.
CUMMINGS, Brenda G.; '70; r. General Delivery, Selma, AL 36701.
CUMMINGS, Corine S.; '60; r. 202 Alberta Dr., Abbeville, AL 36310, 205/585-2146.
CUMMINGS, John P.; '68; r. 4 Michael Ct., Fort Walton Beach, FL 32548.
CUMMINGS, Noel M.; '78 BAS; r. 2017 Mc Cracken, Stuttgart, AR 72160.
CUMMINS, Mrs. Jimmie Sue Harris (John I.); '55 BS, '71 MA Univ. of Evansville; Tchr.-Choral Dir., Evansville Vanderburgh Sch. Corp. Stockwell School, 2501 Stockwell Rd., Evansville, IN 47715, 812/477-5345; r. Old Petersburg Rd., Princeton, IN 47670, 812/385-2727.
CUMMINS, Rita C. '78 (See Vogel).
CUMUZE, Timothy K., '77 BS; Med. Technologist, Lloyd Noland Hosp., 701 Ridgeway Rd., Birmingham, AL 35264, 205/783-5340; r. 420A Elder Oak Way, Birmingham, AL 35209, 205/871-3399.
CUNNINGHAM, Annie B.; '44.
CUNNINGHAM, David L. (Linda Chambliss); '76 BBS; Branch Credit Manager; Xerox Corp., 813 Shadescreek Dr., Birmingham, AL 35215, 205/870-4300; r. 2522 Chanderwood Ln., Pelham, AL 35124.
CUNNINGHAM, Fred, '76 BSEd.
CUNNINGHAM, Jemison, '78 BS; r. P O Box 581, Monroeville, AL 36460.
CUNNINGHAM, Mrs. Lisa S. Stone; '78 MS, Tchr., Valdosta City Schs., r. 211 Pk. Ln., Valdosta, GA 31601, 912/247-7686.
CUNNINGHAM, Melinda J.; '76 BSEd.
CURETON, Dennis M.; '78 BS.
CURETON, Edna R.; '72 BS.
CURINGTON, Willie C.; '64.
CURLEE, Mrs. Elizabeth T., '78 BAS; r. 4710 Parktowne Apt 243, Montgomery, AL 36116.
CURLEE, Erline; '27.

CURLEE, Robert G., Jr.; '77 MA; Tchr.; Elmore County Board of Education, Courthouse, Wetumpka, AL 36092, 205/567-6401; r. Rt. 3 Box 606, Wetumpka, AL 36092, 205/569-2460.
CURRAN, David M.; '77 MSEd.
CURRAN, James F. (Kathleen Harper); '78 BS; Logistics Coordinator; RCA/Oms Site A-15, Eglin AFB, FL 32542, 904/883-0200; r. 140 Cypress St., Mary Esther, FL 32569, 904/581-2461.
CURRIE, Daniel A., Jr.; '78 BS; Law Student; Cumberland School of Law, Birmingham, AL 35203; r. Star Rt. A Box 2, Atmore, AL 36502, 205/368-1635.
CURRIE, Mrs. Georgia B. Berry (Lynn); '78 BS; Tchr.; Barbour County Bd. of Educ., Clayton, AL 36016, 205/775-3453; r. Box 85, Louisville, AL 36048.
CURRIE, Harold C. (Barbara Henderson); '73 BS; Acct.; Coates & McCullar, CPA, Cowikee Pk. Offices, Eufaula, AL 36027, 205/687-6659; r. PO Box 332, Clayton, AL 36016, 205/775-8720.
CURRIE, John P. (Caroline H.); '60 BS; Vice Pres.; Currie & McCreary Oil Co., Inc., E. Pk. Ave., Enterprise, AL 36330, 205/347-9546; r. 503 Whispering Pines, Enterprise, AL 36330, 205/347-6340.
CURRINGTON, Donna R.; '67; r. Rt. 3 Box 214C, Union Springs, AL 36089.
CURRY, Bridget; '78 BMED; Student; r. 101 Ridgefield Pl, Enterprise, AL 36330, 205/347-1943.
CURRY, Mrs. Debra Ann Wilson; '74.
CURRY, Donald G. (Joyce S.); '74 BS; Sales Rep.; Military Service Co., Div. Fo Ebsco Industries, First Ave. N. at 13th St., Birmingham, AL 35203, 205/252-1212; r. 3822 Hawaii Way # 8, Columbus, GA 31906, 404/689-5129.
CURRY, Dorothy C. '73 (See Fletcher).
CURRY, Elvira P.; '73; r. PO Box 98, Midland City, AL 36350.
CURRY, Emma C. '68 (See Shell).
CURRY, Garel D.; '76 BS.
CURRY, Mrs. Jessie O.; '72.
CURRY, Rev. Jessie O. (Shirley); '72 MSEd; Minister; Church of Christ, Brownsville, TX 78520; r. 920 Briarcliff, Brownsville, TN 38012, 901/772-2921.
CURRY, Juanita '76 (See Andrews).
CURRY, Linda Faye '76 (See Shipes).
CURRY, Marbel B. Brooks; '49 BS; Retired; r. 912 Conoley Ave., Brewton, AL 36426, 205/867-6687.
CURRY, Mary L..
CURRY, Medley B. (Ann Jones); '72 BS; Right of Way Specialist; State of Alabama Hwy. Dept., 11 S. Union St., Montgomery, AL 36130, 205/832-5555; r. 581 Glade Pk. Loop, Montgomery, AL 36109, 205/277-1341.
CURRY, Sheridan C. '74 (See Taylor).
CURRY, Wm V.; '61.
CURTIN, James P. (Barbara); '76 MSMGT; Chief Programs/Deputy Staff Engineer; Lackland AFB, 3700 Abg/Dep, Lackland AFB, TX 78236, 512/671-2901; r. 2926 War Feather, San Antonio, TX 78238, 512/684-4695.
CURTIS, Ms. Barbara A.; '75 MS.
CURTIS, Catherine; '61.
CURTIS, Donie '44 (See Ellis).
CURTIS, Florence C. '70 (See Foreman).
CURTIS, Henry A.; '69.
CURTIS, Janice N.; '68.
CURTIS, Lt. Col. John R. (Diane Cecchettini); '62 BS, '76 MS; Airlift Dir.; 22nd Air Force Hqs., Travis AFB, CA 94535, 707/438-3401; r. 1165 Mulberry Ln., Dixon, CA 95620, 916/678-5721.
CURTIS, John R.; '76.
CURTIS, John T. (Virginia F.); '71 BS, '79 MPH Tulane Univ.; Environmentalist; Environmental Health Admin., State Ofc. Bldg., Montgomery, AL 36130, 205/832-3175; r. 1619 Carriage Ln., E., Tuscaloosa, AL 35404, 205/556-2175.
CURTIS, Ms. Linda G.; '66, '77 MS.
CURTIS, Linda G.; '75 BA.
CURTIS, Ms. Mary E.; '28 Dpl., '35 BS, '58 MED Auburn; Retired; r. 624 Pk. St., Troy, AL 36081, 205/566-4522.
CURTIS, Mary J.; '71.
CURTIS, Mary V.; '67.
CURTIS, Pearl W. Watts (Clifton); '76 MS; Tchr.; Escambia Co. Sch. Bd., Garden St., Pensacola, FL 32503; r. 2575 Escambia Ave., Pensacola, FL 32503, 904/438-0326.
CURTIS, Robert E.; '76 AAS.
CURTIS, Robert T.; '76 BSEd.
CURTIS, Sandra K. '67 (See Korotky).
CURTIS, Mrs. Tom.
CUSHING, Lt. Col. Emery G. (Teresa Crow); Lt. Col.; US Air Force, 33; r. 332 Forest Ln., Universal City, TX 78148.
CUSHING, Emory G.; r. Phoenix Sq Apt No 712 Pat Booker Rd., San Antonio, TX 78233.
CUSHMAN, Thomas J.; '74.
CUSTER, Charles W. (Carolyn I.); '75 BS, '76 MS; Principal Headmastr; Coosa Christian Sch., Gadsden, AL 35901, 205/547-3714; r. 718 Perry Hill Rd., Montgomery, AL 36109.
CUSTER, Robert H.; '73.
CUSTER, Terry A.; '78 BS.
CUSTER, Yvonne O'Brien; '77 BA; r. 907 Van Ave., Daphne, AL 36526.
CUTCHEN, Fred D.; '50.
CUTCHEN, Glenda A.; '77 BSEd.
CUTCHEN, Kaye B. Bethune (Michael A.); '76 MS, '68 BS Huntingdon Coll.; Tchr.; Eufaula City Sch. System, 101 St. Francis Rd. Moorer Middle Sch., Eufaula, AL 36027, 205/687-3151; r. 624 Holly Dr., Eufaula, AL 36027, 205/687-3289.
CUTCHEN, Laura P. Sonnen (Arnie); '77 BS; Floral Designer; Schaubs Flower Co., Eufaula, AL 36027; r. Rt. 4 Box 51J3, Eufaula, AL 36027, 205/687-6788.
CUTCHEN, Sheila C. '63 (See Petty).
CUTCHEN, William T.; '38.
CUTCHEN, William T.; '68.
CUTCHENS, Pamela Ann Thompson (Tony); '74 BA; Employment Counselor; Alabama State Employment Services, Dothan, AL 36303; r. 1914 Sullivan Dr., Dothan, AL 36303, 205/796-1692.
CUTCHENS, Mrs. Pamela T. (Lildon); '74 BS; Employment Counselor I; Dept. of Industrial Relations Alabama State Employment Serv., 203 S Oates St., Dothan, AL 36301, 205/792-2121; r. 1914 Sullivan Dr., Dothan, AL 36303, 205/793-1692.
CUTCHENS, Tony T. (Pamela T.); '75 BS; Asst. Mgr. Quality Control; Akwell Industries, Inc., Industrial Rd., Dothan, AL 36303, 205/794-4231; r. 1914 Sullivan Dr., Dothan, AL 36303, 205/793-1692.
CUTHBERTSON, Ms. Madeline B. Burks; '41 BS, '49 MA State Univ. of Iowa; Department Chairman; Reagan Sr. High School, 13th St. at Arlington, Houston, TX 77008, 713/861-5694; r. 5835 Village Forest, Houston, TX 77092, 713/686-6265.
CUTTS, James W. (Nancy Dean); '62 BS, '67 MEd Auburn Univ.; Principal; Lanier High Sch., 1756 S. Ct. St., Montgomery, AL 36104, 205/263-4034; r. 3725 Cambridge Rd., Montgomery, AL 36111, 205/288-4943.
CYR, Henry B. (Celia); '76 MS; Chief of Safety; The 187th Practical ReconsionsGroup, Stanley Field, Montgomery, AL 36104, 205/284-0897; r. 701 S. Jasmine Hill Rd., Wetumpka, AL 36092, 205/567-5473.
CZAP, James E. (Linda Woodham); '70 BS; Store Mgr.; Sears, Roebuck, Covington Mall, Andalusia, AL 36420, 205/222-2541; r. 102 Ray St., Andalusia, AL 36420, 205/222-3867.
CZAPLICKI, Dr. James A. (Karen Demilia); '72 BS, '76 PhD George Peabody; Psychologist; Arkansas Childrenc Colony, Conway, AR 72032, 501/329-6851; r. Rt. 2 Box 577, Conway, AR 72032, 501/327-5196.
CZAPLICKI, Mrs. Karen D. Demilia (James A.); '72 MA; Alcohol & Drug Coordinator; Human Services Ctr., Conway, AR 72032, 501/327-7706; r. Rt. 2 Box 577, Conway, AR 72032, 501/327-5196.
CZEKANSKI, James P.; '77 MS.
CZUPLICKI, Karen.

D

DABIS, Evelyn.
DABROWSKI, Charles T.; '71; r. Box 764, APO New York, NY 09860.
DACUS, Doris G.; '78 BS; Paste-Up Artist; Graphic Factory, 203 S. Lawrence St., Montgomery, AL 36104, 205/263-1651; r. 3355 Boone St., Montgomery, AL 36108, 205/834-7584.
DACUS, Rev. Luther C. (Gail Reneau); '71 BS, '74 MDVI Emory Univ.; Reverend; United Methodist Church; r. P O Box 54, The Rock, GA 30285, 404/647-8466.
DAGOSTIN, Mrs. Carol.
DAGOSTIN, Floranne D. '76 (See Hickman).
DAGOSTIN, Mrs. Frank; '71.

DAGOSTIN, Frank; '71.

DAGOSTIN, Michael W. (Jean); '74 BS, '77 MS; Tchr., Dothan Bd of Educ., Dothan, AL 36303; r. 1504 Warrick Ave., Dothan, AL 36303, 205/792-1344.

DAHL, Mrs. Jutta D.; '76 BS, '78; r. 332 Dublin Pl., Montgomery AL 36108, 205/265-7278.

DAHL, Mrs. Jutta M. Dumke (Robert); '77 BA, '78 MS; r. 332 Dublin Pl, Montgomery, AL 36108, 205/265-7278.

DAHL, Robert O.; '77 EdS, '78 MS; Writer; Air Force, Maxwell AFB, AL 36112; r. 332 Dublin Pl, Montgomery, AL 36108, 205/265-7278.

DAHN, Donald R.; '78 BS.

DAHN, Larry (Conney C.); '72 BS; Agent; Equitable Life Assurance Society of US; r. 215 George Wallace Dr., Troy, AL 36081, 205/566-3521.

DAILEY, James L., Jr. (Rita Davidson); '77 BS; Sales Rep. Master Salesman; Thomas Pontiac-Gmc, Hwy. 98 PO Drawer 310, Daphne, AL 36526, 205/626-2641; r. 134 General Bullard Ave., Mobile, AL 36608, 205/342-4741.

DAILEY, Ms. Janice L.

DAILEY, Mrs. Lafayette; '25; r. Monroeville, AL 36460.

DAILEY, McKinley; '76 BS.

DAILEY, Sandra; '76 BSN.

DAISLEY, Russell L.; '76.

DAKLEY, Martha L.; '77 BS.

DALBEY, Archie D.; '76 BS.

DALBY, Ronald N. (Jennifer L.); '76 BS; Freelance Writer; Self-Employed; r. 36 Wanda Dr. Lakeldey Hill, Fairbanks, AK 99701, 907/488-6270.

DALE, Margaret L.; '60.

DALE, Marvin; '77.

DALECKY, Mrs. William J.; r. 6751 Cedar St., Wauwatosa, WI 53213.

D'ALELIO, Denny Frank; '78 MS; r. 905 Bellevue Blvd. N. Bellevue, NE 68005.

DALEMBERTE, James; '72.

DALEY, James P.; '70.

DALEY, Mrs. Marylu P.; '78.

DALFIUME, Elmer J., Jr.; '76 MS.

DALLAS, Gerald C. (Carol); '71 MS; Broker; Decker Real Estate, Pasadena, TX 77501; r. 2412 Muscadine, Pasadena, TX 77502, 713/944-8164.

DALRYMPLE, Thurman E.; '75 MS; r. PSC Box 999, APO San Francisco, CA 96264.

DALTON, Diane R.

DALTON, Ms. Flora F.; '51.

DALTON, Mrs. Ida V. Powell; '08 CERTIFICAT; Retired; r. 106 W Jackson Avenuce, Chipley, FL 32428, 904/638-1710.

DALTON, Ronnie D.; '78 MS.

DALTON, Sue S. Sanders; '41 BS; Tchr.; r. Rt. 1, Goshen, AL 36035, 205/484-3380.

DALTON, Susie Glyn Sauders (William T.); '41 BS; r. Rt 1 Box 239, Goshen, AL 36035.

DALTON, William R.; '72 BSEd; r. 410 Woodrow St., Fort Walton Beach, FL 32548.

DALTON, Dr. William Theo (Sue Sauders); '29 Dipl., '37 MEd Duke Univ., '45 PhD George Peabody Coll.; Retired; r. Rt 1 Box 239, Goshen, AL 36035, 205/484-3380.

DALY, Jerome; '70 BS; Self-Mployed; r. Rt 9 Box 475, Athens, AL 35611, 205/232-3926.

DALY, Thomas B. (Ann A.); '69; r. 11314 Arirang Ln, Escondico, CA 92026, 714/489-0641.

DALY, William G., Jr. (Jeanette W.); '76 MS; Dir.; Motor Transport Service; r. Rt. 1, Mount Vernon, ME 04352, 207/293-5751.

DAME, Kenneth L. (Beverly); '77 BS; Computer Specialist; USAF, Gunter AFS, AL 36114; r. 309 W. Azaleawood Dr., Wetumpka, AL 36092, 205/567-4425.

DAMICO, Carmel Joanne Southall (Darryl J.); '77 BS, Mgr.; Lerner Shops, 1908 Ninth St. N. Coastland Mall, Naples, FL 33940, 813/261-8666; r. 2695 66th St. SW, Naples, FL 33999, 813/455-2023.

DAMICO, Joseph L.; '72.

DAMM, Bruce R. (Sue Thompson); '68 BS, '78 MS; Teacher; Okaloosa County Sch. System, Holmes Blvd., Fort Walton Beach, FL 32548, 904/243-3902; r. 315 Echo Circle, Fort Walton Beach, FL 32548, 904/242-2872.

DAMM, Mrs. Sue Thompson (Bruce R.); '68 BS, Homemaker; r. 315 Echo Circle, Fort Walton Beach, FL 32548, 904/242-2872.

DANA, William E. (Marie); '78 BS; Real Estate Salesman; Earl McMillian & Niemeyer, Fairhope, AL 36532; r. 119 Kiefer Ave., Fairhope, AL 36532, 205/928-0753.

DANBORN, Donald R.; '76 MS; r. 42 Poplar Shalimar, FL 32579 904/651-5886.

DANFORD, Deborah D.; '77 (See Wilkins).

DANFORD, Frances E.; '73.

DANIEL, Charles C. III; '72; r. 230 Burnett St Ft Dale Trailer Ct., Greenville, AL 36037.

DANIEL, Capt. Gary L. (Jane M.); '78 BS, Commander, U. S. Army, HHC, 145th Aviation Battalion, Hunter Army Airfld, GA 31409, 912/352-6220; r. 34 Windsor-On-the-Marsh, Savannah, GA 31406, 912/925-4514.

DANIEL, George E., Jr. (Anna Youngblood); '79 BS, Commercial Producer; Miles Ins. & Realty, 502 W. Shotwell St., Bainbridge, GA 31717, 912/246-3872; r. 921 Palmetto St., G-53, Bainbridge, GA 31717, 912/246-7972.

DANIEL, Mrs. Gherlin M., Jr.; '60.

DANIEL, Gherlin M., Jr.; '60.

DANIEL, James E.; '77 MSEd.

DANIEL, James L. (Opal Gafford); '53 BS, '59 MS; Tchr., Highland Home High School, Box 21, Highland Home, AL 36041, 205/437-4379; r. Rt 1, Honoraville, AL 36042, 205/335-3975.

DANIEL, James M.; '70.

DANIEL, Mrs. Jane W.; '49 BSEd.

DANIEL, Jay M. (Allie Mae); '49 BS, '56 MS Florida State; Retired; r. 205 West Chaffin Ave., DeFuniak Springs, FL 32433, 904/892-2598.

DANIEL, Marsha A.; '75 BSEd; r. PO Box 44, Fernandina Beach, FL 32034.

DANIEL, Priscilla D. '78 (See Morrissette).

DANIEL, Rebecca A.; '76 BSEd, '78 MSEd.

DANIEL, Retha M.; '77 BSEd.

DANIEL, Robert P.; '77 MS.

DANIEL, Roger K. (Benita W.); '71 BME; State Dir. of Youth Christ. Education; Church of God; r. 3534 S 120th St., Omaha, NE 68144, 402/333-4537.

DANIEL, Thomas F., Jr. (Sylvia Killingsworth); '72 BS; Student; New Orleans Baptist Thelogical Sem., 3939 Gentilly Blvd., New Orleans, LA 70126; r. 4564 Providence Pl., New Orleans, LA 70126.

DANIEL, Mrs. Thomas F. Killingsworth, Jr., '73 BS; Homemaker; r. 4564 Providence Pl., New Orleans, LA 70126.

DANIEL, Wyman R. (Susan Still); '77 BS; Review Officer, Dept. of Public Safety; State of Alabama, 500 Dexter Ave., Montgomery, AL 36130, 205/832-5100; r. Rt 2 Box 428, Millbrook, AL 36054, 205/285-3087.

DANIELS, Mrs. Billy.

DANIELS, Billy.

DANIELS, Clara D. '75 (See Cobb).

DANIELS, Doris S.; '73.

DANIELS, Ernest M.; '71.

DANIELS, Florence; '33.

DANIELS, Gene; '64.

DANIELS, George W.; '70.

DANIELS, Mrs. James; '49.

DANIELS, James F.; '49.

DANIELS, James H.; '77.

DANIELS, Janet L.; '74.

DANIELS, Jerry H.; '76 BS.

DANIELS, John W.; '69; r. 1027 Antelope Tr., Maitland, FL 32751, 305/671-2006.

DANIELS, Lamar G.; '64.

DANIELS, Margaret; '60.

DANIELS, Martha C.; '31.

DANIELS, Paul D. (Anne L.); '77 BS; Chemical Operator; Olin Chemical Corp., r. Rt. 1 Box 32, Saint Stephens, AL 36569, 205/246-9273.

DANIELS, Rena C.; '28.

DANIELS, Ronald R.; '78 BS; r. 1801 5th A W, Palmetto, FL 33561.

DANIELS, Mrs. Sandra B.; '77 BSEd.

DANIELS, Ms. Vivian S.; '79 MS.

DANIELS, Wanda D. '78 (See Faircloth).

DANIELSON, Leslie

DANLEY, Mary J.; '75 BSEd, '79 MS Balleoston St. Coll.; Tchr.; Homerville Elem., Homerville, GA 31634; r. PO Box 73, Homerville, GA 31634, 912/487-5453.
DANLEY, Mrs. Mayme.
DANNELL, Ruth B.; '34.
DANNELLY, Carlotta J.; '75 BSEd.
DANNER, Alfred J. (Leanne Plummer); '76 BS, '79 JD Cumberland Law Sch.; Lawyer; Joseph P. Hughes, Atty. at Law, PO Box 10, Geneva, AL 36340, 205/684-9816; r. P O Box 33, Geneva, AL 36340, 205/684-3755.
DANNER, Carol D. '76 (See Barr).
DANNER, Mrs. Patricia M. Morris (Paul J.); '74 MS ED; Tchr.; Houston Acad. Southeast Educ., Inc., 1001 Buena Vista, Dothan, AL 36303, 205/794-4106; r. 909 N. Shady Ln., Dothan, AL 36303, 205/792-1426.
DANNER, Reginald E.; '70 BS; Route Mgr.; Ariton Poultry Co., Ariton, AL 36311; r. PO Box 246, Ariton, AL 36311, 205/762-2177.
DANSBY, Homer L.; '63.
DANSBY, Jackie L.; '74; r. P O Box 71, Clio, AL 36017, 205/347-5945.
DANSBY, Leon O.; '56 BSEd, '57 MEd Auburn Univ., '66 CAS Auburn Univ.; Asst. Supt.; Dale County Schools, Courthouse Bldg., Ozark, AL 36360, 205/774-2355; r. Rt 2 Box 319, Ozark, AL 36360, 205/774-8661.
DANSBY, Merle L. Lowrey; '51 BS; Retired; r. 612 Pk. St., Troy, AL 36081, 205/566-6760.
DANSBY, Miriam N.; '63.
DANSBY, Ruby N. Nichols (Leon O.); '55 BS, '72 MS; Teacher; Ozark City School System, Ozark, AL 36360; r. Rt 2 Box 307, Ozark, AL 36360, 205/774-8661.
DANSBY, Sarah C.; '73.
DANTZER, 2ND. Lt. Michael C.; '77 BS; Second Lt.; USAF; r. 1154 W Kurtz Ave., Flint, MI 48505, 313/787-1837.
DANTZLER, Faye H. Heartsill (Mendel D.); '77 ASN; RN; Stabler Mem. Hosp., Oak St., Greenville, AL 36037, 205/382-2671; r. Rt 1, Greenville, AL 36037, 205/382-8333.
DANTZLER, William D. (Shelly); '76 MS; Educ. Specialist; US Army Armor Sch., Fort Knox, KY 40121, 502/464-6419; r. 451 Univ. Dr., Radcliff, KY 40160, 502/351-4066.
DANUSER, Frederick M.; '77 BAS; r. 21 Hemlock St., Fort Walton Beach, FL 32548.
DARBY, James W.; '72.
DARBY, Sibyl; '50 BS, '53 MS Auburn Univ.; Retired; r. Rt. 1 Hwy. 231, Titus, AL 36080, 205/567-7512.
DARLING, Veron E.; '78 AA.
DARNELL, Roby R.; '77 BS.
DARRINGTON, Mrs. Judy T. Timmons (Clarence E.); '75 BA; Tax Auditor; Internal Revenue Service, 474 South Court St., Montgomery, AL 36108, 205/832-7127; r. 341 Bitford Way, Montgomery, AL 36108, 205/281-3428.
DARROW, Willard Frank (Edna M.); '74 BS; Computer Specialist; Dept. of Army Civilian, Bldg. 4905, Fort Rucker, AL 36360, 205/255-6485; r. Box 175, Hartford, AL 36344, 205/588-2134.
DASINGER, Buddy C. (Beverly H.); '77 BS; Tchr.; Geneva County High Sch., Hartford, AL 36344, 205/588-3334; r. P O Box 114, Midland City, AL 36350, 205/983-4807.
DASINGER, James M. (Melissa Dykes); '72 BS; Tchr.-Coach; Dale Co. Bd. of Educ. George W. Long School, Rt. 1, Skipperville, AL 36374, 205/774-2380; r. Rt. 2 Box 222, Ariton, AL 36311, 205/774-2451.
DASINGER, Laurie S. Skipper (Rodney L.); '67 BS, '74 MEd Livingston Univ.; Chmn. Eng. Dept.; Morgan County High Sch., Sparkman St., Hartselle, AL 35640, 205/773-5426; r. 106 Bob White Dr. SW, Hartselle, AL 35640, 205/773-4102.
DASINGER, Mrs. Melissa D. Dykes (James G.); '78 BS; Tchr.; Newton Elem. Sch., Newton, AL 36352; r. Rt 2 Box 222, Ariton, AL 36311, 205/774-2451.
DAUB, Mrs. Dorris H.; '51.
DAUB, Gerald R.; '77 MS.
DAUGHTRY, Barbara '61 (See Paschal).
DAUGHTRY, Bill; '50.
DAUGHTRY, Carolyn D.; '54.
DAUGHTRY, Connie S.; '72.
DAUGHTRY, Ms. Jo A.; '74 BSEd, '78 MSEd.
DAUGHTRY, Mrs. Mance H.; '72, '78 MSEd.
DAUGHTRY, Mance H.; '72, '78 MSEd.
DAUGHTRY, Mrs. Martha S. Sheppard (Bobby); '75 BS; Homemaker; r. Rt. 2 Box 187A, Tuskegee, AL 36083, 205/727-7034.
DAUGHTRY, Mrs. Mary D.; '76 MSEd; r. Rt. 4, Box 213, Troy, AL 36081.
DAUGHTRY, Mollye D.; '69 BA; Artist/Painter; Self Employed; r. 2703 Skyline Dr. NE, Atlanta, GA 30319, 404/633-9740.
DAUPHIN, Brenda B.; '75 BSEd.
DAUTERMAN, Carole S.; '77 MS.
DAVALT, Ms. Dorothy B. Poe; '78 MS, '49 BS Florida A & M Univ.; Coordinator; Escambia County School District, 30 E. Texar Dr., Pensacola, FL 32503, 904/432-8401; r. 1305 E Fisher St., Pensacola, FL 32503, 904/432-0864.
DAVENPORT, Major. Calvin J.; '76; r. 109 Deerbrook Ln., Las Vegas, NV 89107, 702/878-5401.
DAVENPORT, Mrs. Carol W. Wells (William L.); '73 BME; Social Worker I; State of Alabama, PO Box 758, Greenville, AL 36037, 205/382-2631; r. 207 Flowers St., Greenville, AL 36037.
DAVENPORT, Mrs. Elisabeth I.; '79 MSEd.
DAVENPORT, Martha L. '75 (See Gray).
DAVENPORT, Michael R.; '75 MS.
DAVENPORT, Lt. Col. Sterling E. (Annabelle S.); '76 BS; Retired; r. 117 Quail Run, Prattville, AL 36067, 205/365-5722.
DAVENPORT, Tony R.; '76.
DAVES, Mrs. Janice B. Black (Earnest); '63 BS, '70 MS Ga. Coll.; Tchr.; Warner Robins High Sch., Warner Robins, GA 31093; r. 125 Little John Ln., Warner Robins, GA 31093, 912/923-7307.
DAVID, Charles E., Jr.; '78 BS; Dir. of Safety; Louisiana Dept. of Transportation & Dev, PO Box 44245, Baton Rouge, LA 70804, 504/342-7373; r. P O Box 1939, Hammond, LA 70404.
DAVID, Stanley J.; '74.
DAVIDSON, Bill E.; '72.
DAVIDSON, Billie A.; '68.
DAVIDSON, Bobby R. (Mary H.); '59 BSEd, '72 MEd Univ. of Ga.; Facility Mgr.; Vocational Rehab., PO Box 1159, Bainbridge, GA 31717, 912/246-6050; r. Rt. 2 Box 722, Bainbridge, GA 31717, 912/246-1831.
DAVIDSON, Gerald; '76 BS; Energy Service Supv.; Alabama Power; r. 205 W Oak St., Atmore, AL 36502, 205/368-4278.
DAVIDSON, John M., Jr. (Ramona Bennefield); '75 BS, '78 MA; Air Traffic Control Specialists; Fed. Aviation Admin., 322 Knapp Blvd., Nashville, TN 37202; r. Rt. 1 Box 131A, Daleville, AL 36322.
DAVIDSON, Susan R.; '76 BSEd.
DAVIDSON, William A.; '78 MSEd; r. Box 66, Mount Meigs, AL 36057.
DAVIDSON, Willodene D. '43 (See Farrell).
DAVIE, Charlotte D. '78 (See Gunn).
DAVILA, Louie G.; '76 AAS.
DAVIS, Ms. Ann E.; '34.
DAVIS, Mrs. Annette G. Grant (William E.); '71 BS, '74 MS, '78 AA; Math Dept. Head & Tchr.; Montgomery County Bd. of Educ., PO Box 145, Ramer, AL 36069, 205/562-3241; r. Rt. 1 Box 287C, Montgomery, AL 36105, 205/288-8633.
DAVIS, Mrs. Annette S.; '75 MS.
DAVIS, Barbara A. Engert (Walter L.); '61 BS; Tchr.; Montevalo Elem. School, Jeter Circle, Montevallo, AL 35115, 205/665-1551; r. 1028 Arrowhead Tr., Alabaster, AL 35007, 205/663-4623.
DAVIS, Betty J.; '72.
DAVIS, Beverly J. '78 (See Miller).
DAVIS, Ms. Beverly W.; '77 MSEd.
DAVIS, Billy G. (Anne B.); '69 BS; Mgr. & Owner; Thrift Store, 25 Parks St., Headland, AL 36345, 205/693-2221; r. 214 Forrest St., Headland, AL 36345, 205/693-2656.
DAVIS, Billy M.; '71.
DAVIS, Bobby H. (Duane Mellette); '57 BS, '59 MA Peabody Coll.; Voc. Dir.; Early County Sch., Columbia St., Blakely, GA 31723, 912/723-3006; r. Rt. 5, Blakely, GA 31723, 912/723-5377.
DAVIS, Brenda G. Richburg (Mike); '68 BS; Tchr.; Luverne Elem. School, Luverne, AL 36049; r. Rt. 2, Brantley, AL 36009, 205/527-3494.
DAVIS, Mrs. Bruel; '53; r. Rt 2 Box 378, Brundidge, AL 36010, 205/735-3965.
DAVIS, Bruel A. (Geraldine Dykes); '53 BS; Sales Assoc.; Century 21, Hancock & Ellis Realty, PO Box 21, Troy, AL 36081, 205/566-5036; r. Rt 2 Box 378, Brundidge, AL 36010, 205/735-3965.
DAVIS, Byron D. (Bonnie); '78 BS; Acct.; Harris & Johnson & Morris, Mobile, AL 36601; r. Rt 4 Box 41, Spanish Fort, AL 36527, 205/626-1042.

DAVIS, Mrs. Carlotta W. (John W.); '63 BS, '77 BS, Acct. Auditor; Avon Products US Govt., Atlanta, GA 30301; r. 2285 Brandon Ct., Marietta, GA 30066, 404/926-4747.

DAVIS, Carmilita Parrish (Rufus A., III); '73 BS; Personnel Benefits Administrator; First Alabama Bank of Dothan, 201 East Main St., Dothan, AL 36301, 205/794-0411; r. 3812 Huntington Pl., Dothan, AL 36303, 205/792-7403.

DAVIS, Ms. Carol A. Adams (Ronald N.); '63 BS, '67 MSEd Auburn Univ.; Teacher; Okloosa County Schs., Crestview, FL 32536; r. 402 Adams Dr., Crestview, FL 32536, 904/682-4943.

DAVIS, Carol V. Camp (Samuel J.); '72 BS; Tchr.; Spartanburg Co. Schs. Dist. 2, Chesnee High Sch. Alabama Ave., Chesnee, SC 29323, 803/461-7318; r. Rt 3, Gaffney, SC 29340, 803/461-7912.

DAVIS, Charley B.; '75 MS; r. US Army Readiness Group, Fort Sill, OK 73503.

DAVIS, Mrs. Charlotte Frances Price (William T.); '62 BS, '67 MS Auburn Univ.; Librarian; Charles Henderson Jr. High School, Elm St., Troy, AL 36081, 205/566-5770; r. 215 Sherwood Ave., Troy, AL 36081, 205/566-1949.

DAVIS, Clarence, Jr.; '74.

DAVIS, Claude E.; '70.

DAVIS, Curtis C.; '70, '75 MSEd.

DAVIS, Cynthia C. Cordle; '73 BS; Med. Technologist; St. Margaret's Hosp., 834 Adams Ave., Montgomery, AL 36104, 205/269-8000; r. 6812 Wampold Rd., Montgomery, AL 36116, 205/279-9381.

DAVIS, D. Jane; '76 BS; Asst. To Vice Pres. of Senate; Senate-State of Alabama, State Capitol Senate Chamber, Montgomery, AL 36130, 205/832-5399; r. 3107 Jasmine Rd., Montgomery, AL 36111, 205/264-3303.

DAVIS, David W. (Rebecca D.); '76 BS; Music Therapist; Sunland Training Ctr. for Mentally Retarded, Marianna, FL 32446; r. Rt. 1 Box 807, Marianna, FL 32446, 904/482-8890.

DAVIS, Mrs. David W. (Rebecca Dunn); '76 BS; Music Therapist; Sunland, Marianna, FL 32446, 904/526-2133; r. Rt. 1 Box 807, Marianna, FL 32446, 904/482-8890.

DAVIS, Debbie D. '77 (See Carnes).

DAVIS, Donny G.; '78 BS.

DAVIS, Douglas L., Jr.; '72.

DAVIS, E. Max (Mary J.); '58 BS; District VII Manpower Planning-Specialist; State of Alabama, Dept. of Industrial Relations, PO Box 520, Dothan, AL 36302, 205/792-2121; r. 712 Willow Ct., Dothan, AL 36301, 205/792-8108.

DAVIS, Earl E., Jr.; '77 MS.

DAVIS, Edward B. (Mary S.); '62 BS,BA; Cost Acct. Mgr.; MacMillan Bloedel, Inc., Pine Hill, AL 36769, 205/963-4391; r. Box 5, Catherine, AL 36728, 205/385-2522.

DAVIS, Edward E. (Frances M.); '68 BS, '75 JD Jones Law Inst.; Deputy Dir.; Alabama Law Enforcement Planning Agency, 2863 Fairlane Dr., Montgomery, AL 36116, 205/277-5440; r. 428 Adler Dr., Montgomery, AL 36116, 205/281-9647.

DAVIS, Ltc. Edward E. (Jimmilene Fletcher); '75 EdS; Commissioned Officer; US Army, Services Div., Fort Benning, GA 31905, 404/544-4602; r. 6049 Chrisbin Dr., Columbus, GA 31904, 404/561-9679.

DAVIS, Elaine D. '71 (See Engram).

DAVIS, Elizabeth Ann '74 (See Flynn).

DAVIS, Elizabeth D. '78 (See Hezekiah).

DAVIS, Eloise R.; '57.

DAVIS, Mrs. Eula M. Walden (James T.); '62 BS; Federal Programs Coordinator; Florala City Board of Education, PO Box 386, Florala, AL 36442, 205/858-3642; r. PO Box 37, Florala, AL 36442, 205/858-6447.

DAVIS, Evelyn.

DAVIS, Mrs. F. C.; '77 BS.

DAVIS, Foy F.; '29.

DAVIS, Frances D. '78 (See Shadburn).

DAVIS, Francis E.; '77 BS, '79 MA; Tchr.; Sylacauga Board of Educ Mountain View, PO Box Drawer G, Sylacauga, AL 35150, 205/245-6511; r. 3203 Suwanee Dr., Montgomery, AL 36108, 205/262-0830.

DAVIS, Francis S.; '77 MBA; r. 1401 McKeen Dr. Apt 406, Monroe, LA 71201, 318/322-1809.

DAVIS, Fred E. (Kathleen P.); '78 BBA, '80 MS Tsum; Supt., Med Material Svcs.; USAF Regl. Hosp., USAF Rgn Hosp., Maxwell AFB, AL 36113, 205/293-7956; r. 674-B Adams Pl., Maxwell AFB, AL 36113, 205/263-4835.

DAVIS, G. Dave, '77 ENV SCI ENG, County Environmentalist; Chilton County Health Dept., Box 147, Clanton, AL 35045, 205/755-1287; r. 645 Hillbore Rd., Montgomery, AL 36107, 205/277-8490.

DAVIS, Gail D. '66 (See Witte).

DAVIS, Mrs. Geraldine D. Dykes (Bruel A.); '64 BS; Homemaker; r. Rt 2 Box 378, Brundidge, AL 36010, 205/735-3965.

DAVIS, Glenn A. (Maria B.); '72 BME; Tchr., Reddick Collier & Sparr Elem. Sch.; r. Rt 1 Box 3229, Belleview, FL 32620, 904/687-0306.

DAVIS, Glenn P., '53.

DAVIS, Henry, '73.

DAVIS, Herbert M., '70.

DAVIS, Hiram B.; '51.

DAVIS, Howard L., '70.

DAVIS, Imogene; '52.

DAVIS, Ivey L., '67.

DAVIS, Jack, '65.

DAVIS, Jackie R., '51, '76.

DAVIS, Mrs. James A. (Norma J.); '63 BA, Retired, r. 52 Country Club Rd., Shalimar, FL 32579, 904/651-2452.

DAVIS, James B., '66.

DAVIS, James E., '57 BA, Teacher; Bd. of Educ. of Escambia County, W. Garden St., Pensacola, FL 32501, 904/438-3896; r. 1510 E. Belmont St., Pensacola, FL 32501, 904/432-6205.

DAVIS, James L. (Martha); '72 BS; General Mgr., Farmer's Peanut Co., Clio, AL 36017; r. Rt. 2 Box 203, Ariton, AL 36311, 205/397-2271.

DAVIS, James M.; '75 BS; r. Box 175 25th Avn Co, APO New York, NY 09359.

DAVIS, James P.; '78 BSEd.

DAVIS, James T. (Eula Walden); '72 BS; Aircraft Hydraulic Technician; Northrop Worldwide Aircraft, Inc., Fort Rucker, AL 36362; r. Box 37, Florala, AL 36442, 205/858-6447.

DAVIS, Janice B., '63.

DAVIS, Jimmy C.; '66.

DAVIS, Mrs. Joan D.; '76 BSEd; r. 210 W. Sand Creek, Enterprise, AL 36330.

DAVIS, Joe E.; '63.

DAVIS, Mrs. Joe E.; '63.

DAVIS, John A., Jr. (Wendy Nichols); '76 BS, Partner; Cain, Ward & Davis PA, 504 N. Watson, Enterprise, AL 36330, 205/347-9346; r. Rt. One, Coffee Springs, AL 36318, 205/347-4308.

DAVIS, John A.; '77 MSEd; r. 1 TRS Box 974, APO New York, NY 09238.

DAVIS, John E.; '78 MS.

DAVIS, John F. (Deborah); '71 BSEd; Agent; Liberty Nat. Life Insurance Co., PO Box 9100, Prattville, AL 36067; r. King Arthur Trailer Pk. 136 Lancelot, Prattville, AL 36067, 205/365-5565.

DAVIS, Lt. Col. John J., Jr.; '75 MBA, 62nd Gtfs, Squardon Operations Off., MacDill AFB, Tampa, FL 33611; r. 2036 Imperial Wy., Clearwater, FL 33515, 813/535-6273.

DAVIS, John L.; '78 MSEd.

DAVIS, John R. (Jane); '73 BS; Systems Analyst; TSU, Troy, AL 36081; r. 500 Second Ave. TSU, Troy, AL 36081, 205/566-5639.

DAVIS, John W.; '63, '77 BS.

DAVIS, John W.; '63 BS, '77 MS; Auditor; US Government, Atlanta, GA 30301; r. 2285 Brandon Ct., Marietta, GA 30066.

DAVIS, Jomaque A.; '76 BSEd.

DAVIS, Jonnie B.; '38.

DAVIS, Joseph W.; '77 BS; Civil Scvs.; Montgomery, AL 36104; r. 3846 Rouse Rdg. Rd., Montgomery, AL 36111, 205/288-5704.

DAVIS, Josephine C. Camp (Ardis M.); '74 AD; Asst. Secy.; Jackson Hosp., Forest Ave., Montgomery, AL 36116, 205/832-4000; r. 1040 Queensbury Dr., Montgomery, AL 36116, 205/288-6591.

DAVIS, Joyce C., '69.

DAVIS, Judith D. '72 (See Brunson).

DAVIS, Julianne D. '62 (See Johnson).

DAVIS, Kathryn D., '74 BS.

DAVIS, Mrs. Larry.

DAVIS, Mrs. Larry J.; '75 BS.

DAVIS, Larry J. (Linda Ziglar); '75 BA, Treas.; Gator Feed Co., Inc., PO Box 756, Okeechobee, FL 33472, 813/763-3337; r. Box 756, Okeechobee, FL 33472, 813/763-2755.

DAVIS, Larry M., '69.

DAVIS, Lawrence R., '76 MS.

DAVIS, Lejune R., '73.

DAVIS, Lewana D. '74 (See Patterson).
DAVIS, Linda D. '69 (See Robbins).
DAVIS, Linda N.; '72; r. P O Bx 83, Coffee Springs, AL 36318.
DAVIS, Linda W.; '65.
DAVIS, Mrs. Linda Z. Ziglar (Larry J.); '75 BS; Secy.; Gator Feed Co., Inc., PO Box 756, Okeechobee, FL 33472, 813/763-3337; r. Box 756, Okeechobee, FL 33472, 813/763-2755.
DAVIS, Linda Z.; '75 BSEd; Secy.; Gator Feed Co., Inc., Okeechobee, FL 33472; r. PO Box 756, Okeechobee, FL 33472, 813/763-2755.
DAVIS, Lola '77 (See Cooper).
DAVIS, Mrs. Louise C.; '24.
DAVIS, Lyndell L. (Florasteen); '73 MS; Teacher; Walton Sr. High School, DeFuniak Springs, FL 32433; r. Rt. 1 Box 91, DeFuniak Springs, FL 32433, 904/892-5444.
DAVIS, Maebelle F. Fuller (J. C.); '59 BS; Tchr.; South Highlands Elem. Sch., Opp, AL 36467, 205/493-6031; r. Rt. 1, Opp, AL 36467, 205/493-6774.
DAVIS, Marilou; '77 MS; r. 5 Temple Ave., Fort Walton Beach, FL 32548.
DAVIS, Martha S.; '78 BS.
DAVIS, Mary C.; '78 BSEd.
DAVIS, Mary E.; '66.
DAVIS, Mrs. Mary E. Dyess (Lamont); '75 BS, '77 MS; Tchr.; Geneva County Board of Educ., Samson Sch., Samson, AL 36477, 205/898-2371; r. Rt. 2 Box 218, Samson, AL 36477, 205/898-7734.
DAVIS, Mattie; '38.
DAVIS, Max I. (Arlene P.); '68 BS; Administravite Asst.; Pioneer Electric Cooperative Inc., PO Box 468, Greenville, AL 36037, 205/382-6636; r. 907 Westwood Circle, Greenville, AL 36037, 205/382-2078.
DAVIS, Maxwell; '79 BS; Salesman; Integon Ins. Corp., Montgomery, AL 36104; r. 816 Putman St., Elba, AL 36323, 205/897-2102.
DAVIS, Michael; '78 MS.
DAVIS, Nancy L.; '66, '76 MSEd.
DAVIS, Nellwyn J.; '69.
DAVIS, Ola Mae '69 (See Tucker).
DAVIS, Pamela J.; '76 BS.
DAVIS, Patricia A. '60 (See Tye).
DAVIS, Patricia D.; '74.
DAVIS, Peggy J. Brock (Wayne L.); '72 BS; Homemaker; r. Rt. 3 Box 137, Troy, AL 36081, 205/566-6387.
DAVIS, Phyllis J.; '69; r. Rt 2, McKenzie, AL 36456.
DAVIS, Pinky D. '77 (See Canady).
DAVIS, Priscilla B. Solomons; '72 BS, '73 MST Rochester Inst. of Techo.; Tchr.; Greenville High Sch., Sch. Highlands Rd., Greenville, AL 36037, 205/382-2608; r. College St., Greenville, AL 36037, 205/382-5235.
DAVIS, Ramona D. '77 (See Watson).
DAVIS, Mrs. Rebecca D. Dunn (David W.); '74 BS; Tchr.; Marianna High Sch., Marianna, FL 32446; r. Rt. 1 Box 807, Marianna, FL 32446, 904/482-8890.
DAVIS, Rebecca D. Dunn (David W.); '74 BS; Tchr.; Marianna High Sch., Marianna, FL 32446; r. Rt. 1 Box 807, Marianna, FL 32446.
DAVIS, Rhonda D. '73 (See Flowers).
DAVIS, Ricky W.; '77 BS; r. 110 N. Doswell St., Ahbeville, AL 36310.
DAVIS, Robert (Jimmie); '74 BS; Letter Carrier; US Postal Service, US Post Ofc., Elba, AL 36323, 205/897-2400; r. Rt. 3 Box 266, Elba, AL 36323, 205/897-2752.
DAVIS, Robert B. (Cherly L.); '78 MA; Position Classification Specialist; US Air Force Civilian Personnel Ofc., Bldg. L05, Gunter AFS, AL 36114, 205/279-4407; r. 304 Jasmine Ct., Wetumpka, AL 36092, 205/567-7297.
DAVIS, Robert L.; '76 BS, '77 MBA Auburn Univ.; Vice Pres. & Auditor; Alabama Exchange Bank, 100 North Westside St., Tuskegee, AL 36083, 205/727-1730; r. 110 Moton St., Tuskegee Instite, AL 36088, 205/727-3255.
DAVIS, Ms. Roberta W..
DAVIS, Rodney S.; '77 MS.
DAVIS, Mrs. Rodney S.; '77 MS.
DAVIS, Ronald A. (Carol A.); '60 BS, '69 MEd Auburn Univ.; Principal; Crestview High School; Co-Owner; Quality Dept. Store, Crestview, FL 32536; r. 402 Adams Dr., Crestview, FL 32536, 904/682-4943.
DAVIS, Rosalie D. '59 (See Stephenson).
DAVIS, Rosanne J. Strand; '71; r. P O Box 142, Point Clear, AL 36564.
DAVIS, Mrs. Rosemary K. (Philip Christopher); '77 MS; Pres.; Karrh & Davis, Inc.; r. 3024 Pelzer Ave., Montgomery, AL 36109, 205/272-2814.
DAVIS, Ruby P.; '54.
DAVIS, Russell H. (Karen S.); '75 AAS; Pilot Instructor; Doss Aviation Co., Ft. Rucker, Daleville, AL 36322; r. Rt. 2, 5 Azalea Dr., Daleville, AL 36322, 205/598-6488.
DAVIS, Dr. Samuel J. (Carol Camp); '72 BS, '75 DMD Univ. of SC; Dentist; Self-Employed, Chesnee, SC 29323, 803/461-2226; r. Rt. Three, Gaffney, SC 29340, 803/461-7912.
DAVIS, Dr. Sara M.; '46 BSEd, '62 PhD Univ. of Ala.; Prof.; The Univ. of Ala., PO Drawer R., University, AL 35486, 205/348-6070; r. P O Box 3755, University, AL 35486, 205/758-1151.
DAVIS, Sarah M.; '34.
DAVIS, Mrs. Sharon B.; '64 BSEd; r. 31 Nijmegan Rd. Whitehorse, Whitehorse, Yukon, Canada.
DAVIS, Sharon D. '79 (See Peacock).
DAVIS, Mrs. Shirley G.; '79 BS.
DAVIS, Spencer P.; '50 BS, '64 MS Fla. State Univ.; Supt.; Americus City Bd. of Educ., Lamar St., Americus, GA 31709, 912/924-3605; r. 207 Shirley Rd., Americus, GA 31709, 912/924-6640.
DAVIS, Stanley J.; '76 MS.
DAVIS, Mrs. Susan C.; '77 BSEd.
DAVIS, Susan D. '77 (See Snellgrove).
DAVIS, Mrs. Suzanne M.; '76 MSEd.
DAVIS, Thomas J.; '68.
DAVIS, Thomas J.; '74.
DAVIS, Thomas M.; '78 BME; Tchr.; Highland Home Sch., Hwy. 331, Highland Home, AL 36041, 205/537-4379; r. Rt 1 Box 297, Lapine, AL 36046, 205/537-9196.
DAVIS, Tiona D. '62 (See Duke).
DAVIS, Valria W. Word (Charles E.); '74 MS; Counselor; Montgomery County Bd. of Educ. Carver Jr. High Sch., 2001 W. Fairview, Montgomery, AL 36108, 205/264-7704; r. 306 Pierce St., Montgomery, AL 36109, 205/272-0933.
DAVIS, W. Hiram, III; '76 BS, '77 MS; Counselor; Ala. State Bd. of Corrections, Red Eagle Honor Farm, Montgomery, AL 36110; r. 3107 Jasmine Rd., Montgomery, AL 36111, 205/279-7482.
DAVIS, Wallace G.; '54.
DAVIS, Walter L., Jr. (Barbara A.); '63 BS; Dist. Acct. Mgr.; Alabama Power Co., 132 Main St., Alabaster, AL 35007, 205/663-3391; r. 1028 Arrowhead Tr., Alabaster, AL 35007, 205/663-4623.
DAVIS, Walter R.; '74; r. 6920 Cedarwood Circle, Colorado Springs, CO 80909, 303/599-7967.
DAVIS, Walter W.; '75 MS.
DAVIS, Warren L. (Tyna D.); '75 EdS, '60 BS Ala. State, '68 MS Tusksgee Inst.; Principal; Montgomery County Bd. of Educ. McIntyre Jr. High Sch., Hugh St., Montgomery, AL 36108; r. 326 Lavender Dr., Montgomery, AL 36110, 205/262-8526.
DAVIS, William M.; '69.
DAVIS, William T.; '72.
DAVIS, Willie J. (Bessie M.); '75 BS; Installation Equal Opportunity; United States Army, PO Box 263, Fort Polk, LA 71459, 318/537-7308; r. 5813 Baseline Dr. Apt. 98, Little Rock, AR 72209, 501/562-1137.
DAVIS, Willie R.; '41.
DAVIS, Wyvette Prince (Oneal W.); '62 BAED; r. 412 W. Wilding Dr., Montgomery, AL 36116, 205/288-7480.
DAVIS, Yvette Prince (O'Neal W.); '62 BA; Homemaker; r. 412 W. Wilding Dr., Montgomery, AL 36116, 205/288-7480.
DAVISON, Mrs. Ethel; '20 BS, '35 BSEd Univ. of Ala.; r. 329 Belleville Ave., Brewton, AL 36426, 205/867-4296.
DAVISON, Joanne H.; '72.
DAVISON, Marjorie M.; '23 BSEd, '35 BS Univ. of Ala.; Tchr.; Mobile Co. Sch. Bd., Atmore, AL 36502; r. 329 Belleville Ave., Brewton, AL 36426, 205/867-4296.
DAVISON, Mary Eunice; '24 Dipl, '27 BA Ala. Coll., '51 MA Univ. of Ala.; r. 108 Glenwood Ave., Troy, AL 36081, 205/566-3347.
DAVISON, Nina M. '28 (See Swain).
DAW, Barbara A.; '63.
DAW, Maj. Maurine A.; '77 MEd, '65 BS Hamtpon Univ.; RN; US Army; r. 5243 E Belmont, Fresno, CA 93726, 209/252-4107.
DAW, Sandra M.; '72.
DAWKINS, Billy J.; '78 BS.
DAWKINS, Mrs. Dora A.; '78 ASN.

DAWKINS, James D.; '74.
DAWKINS, Mary L.; '31.
DAWLEY, Pauline '65 (See Scarbrough).
DAWSEY, Daisy D.; '74 BS
DAWSEY, James R.; '78 BS; Environmentalist; Henry County Health Dept., Abbeville, AL 36310; r. 111-1/2 Franklin St., Abbeville, AL 36310, 205/585-3278.
DAWSEY, Joe M.; '74
DAWSON, Charleen K. '71 (See Reed).
DAWSON, Danny L.; '77 MS
DAWSON, Duane; '71; r. Rt 2 Box 241, Rainsville, AL 35986
DAWSON, Jerry D.; '78 BS; Agent; Internal Revenue Service, 474 S Ct., Montgomery, AL 36104; r. Rt. 4, Box 315, Prattville, AL 36067, 205/365-4787.
DAWSON, Mrs. Onie Mae Moore (James P.); '42 BS; Retired; r. 601 Garett St., Brewton, AL 36426, 205/867-3745.
DAWSON, William H.; '73.
DAY, Barbara L.; '75 BS; r. Town & Country Estates, Box 50, Midland City, AL 36350.
DAY, Betty J. McCrory (Michael S.); '77 BS; Tchr.; Sylacauga City Bd. Main Avenue Sch., Box 6, Sylacauga, AL 35150; r. 1425A Rollingwood Dr., Sylacauga, AL 35150, 205/245-4656.
DAY, Carol J. Bassett (Robert E.); '75 BSN; Crenshaw County Health Dept.; r. 304 Fairview St., Troy, AL 36081, 205/566-2326.
DAY, Clifton E. (Martha L.); '50 BS; Tchr.; Pace Middle Sch., PO Box 2000, Pace, FL 32570, 904/994-4013; r. Rt. 2 Box 130, Milton, FL 32570.
DAY, David L.; '78 AAS.
DAY, Diana J.; '71.
DAY, Dianne L.; '75 BSEd; r. Rt. 1 Box 85, DeFuniak Springs, FL 32433.
DAY, Doris A.; '59.
DAY, Doris D. '60 (See Southern).
DAY, James A.; '76 MS.
DAY, Jerry A.; '72 BME; Band Dir.-Asst. Director; Arab Jr. High Sch., Old Cullman Rd., Arab, AL 35016; r. PO Box 249, Arab, AL 35016.
DAY, Joseph N.; '69.
DAY, Mrs. Kenneth R.; '59.
DAY, Kenneth R.; '59.
DAY, Margaret A.; '64.
DAY, Mrs. Martha L. Dunn (Clifton E.); '50 BS; Tchr.; Pace Middle Sch., PO Box 2000, Pace, FL 32570, 904/994-5383; r. Rt. 2 Box 130, Milton, FL 32570.
DAY, Mary M.; '69 BS; Counselor II; Dept. of Health & Rehab. Services, 201 W. Cypress Ave., Chipley, FL 32428, 904/638-1350; r. Rt 1 Box 279, Chipley, FL 32428, 904/638-1724.
DAY, Michael S.; '77 BS; r. 16202 Diana Ln. 320, Houston, TX 77062.
DAY, Nancy C.; '77 BS.
DAY, Robert E.; '78 BS.
DAY, Robert L. (Rosie M.); '80 BS; Deputy Marshall; Muscogee County Marshalls Office, Columbus, GA 31908; r. 5496 E. Brook Ln., Columbus, GA 31907, 404/563-9762.
DAY, Ruby.
DAY, Sherry J. '70 (See Jones).
DAY, Willene; '65; r. Escambia Co HS, Atmore, AL 36502.
DAYE, Gregory H.; '74 BS; Sales Rep.; Odyssey Creations, 3380 Lawson St. Ste. 3, Jackson, MS 39213, 601/982-8264; r. 300 Brunson St. 5, Enterprise, AL 36330, 205/956-1011.
DEAKE, Mrs. Betty F.; '77 MS.
DEAKINS, Clifton L., Jr.; '78 MS.
DEAKINS, Ms. Elizabeth G.; '78 BSEd.
DEAL, Ms. Betty S. Sketo (Thomas); '79 BS; Grad. Sch.; Wire Graph Comprehensive Mental Health Care, Dothan, AL 36303, 205/794-3771; r. 507 S Ouida St., Enterprise, AL 36330, 205/347-3348.
DEAL, Charles W.; '68 BS; Owner/Broker; Deal Realty Co., 105 W. Cummings Ave., Opp, AL 36467, 205/493-3851; r. 105 Estates Dr., Opp, AL 36467, 205/493-3924.
DEAL, Dixie L.; '49.
DEAL, Jack E.; '75 MS; Realtor; Real Estate Action, 2107 E. Bypass, Montgomery, AL 36116; r. 3626 McCurdy St., Montgomery, AL 36111, 205/834-7676.
DEAL, Kathy J.; '74, '77 MSEd.
DEAL, Kenneth H.; '79 BS; r. 102 Independence Ave., Enterprise, AL 36330, 205/566-0643.
DEAN, Mrs. Alice K.; '77 BS
DEAN, Andrea D. (Wilson); '76 MS, '67 BA Univ. of Fl.; Dir. of Administration, ISU, Troy AL 36081; r. 3701 Berkley Dr., Montgomery, AL 36111, 205/281-7740
DEAN, Annie D. '51 (See Rabun)
DEAN, Bonnie D. '64 (See Mitchell)
DEAN, Charles W.; '73 MA; General Manager; Weiser Moving & Storage, Denver, CO 80231; r. 4812 Galena Dr., Colorado Springs CO 80918, 303/355-3096
DEAN, Rev. Don H. (Carolyn Hudson); '60 BS, '65 MDiv Asbury Theo. Sem., Minister; Foley United Methodist Church, PO Box 7 Foley, AL 36535, 205/943-4393; r. 1110 N. Pine St., Foley, AL 36535, 205/943-5447
DEAN, Jeanette S.; '72
DEAN, Jerry D.; '75 AAS.
DEAN, Jesse H.; '74 BA, '76 MS; Claim Rep., Aetna Life & Casualty, 3555 Farnam St., Omaha, NE 68131, 402/536-6058; r. 9755 Mockingbird Dr., Omaha, NE 68127, 402/331-8386
DEAN, John T.; '74
DEAN, Lt. Col. Jon W. (Helen); '76 BAS, Lt. Col., US Air Force, Eglin Air Force Base, Valparaiso, FL 32580; r. 4 Palm Dr., Shalimar, FL 32579, 904/651-2946.
DEAN, Larry S.; '72
DEAN, Mona C.; '52
DEAN, Mona D. '52 (See Girby).
DEAN, Patsy A. '66 (See Fellows).
DEAN, Renford; '50; r. P. O. Box 522, Georgiana, AL 36033, 205/376-2540.
DEAN, Robert E.; '78 MS.
DEAN, Vida; '20; r. Rt. 2, Box 19, Ariton, AL 36311
DEAN, William D., Jr.; '78 BS; Internal Revenue Agent; Internal Revenue Service, Dothan, AL 36301, 205/794-7576; r. Apt. 89, Colony Sq. Apts., Dothan, AL 36301, 205/897-6659
DEAN, Wm P.; '64.
DEARY, Major. William A. (Glenna); '76 MS; Major; US Air Force, Eglin AFB, FL 32542; r. 7189 Balboa Ave., Orlando, FL 32808, 904/242-0966.
DEAS, Milton G.; '72 BS.
DEASE, Carol R. Rieves (Douglas W.); '72 BSEd; Tchr., Beverlye Middle Sch., Dothan, AL 36303, 205/794-0472; r. 209 Oakland Dr., Dothan, AL 36303, 205/792-1775.
DEASE, Douglas W. (Carol Rieves); '72 BSEd, '76 MSEd; Teacher; Houston County High Sch., Columbia, AL 36319, 205/696-2221; r. 209 Oakland Dr., Dothan, AL 36303, 205/792-1775.
DEASE, Janice C.; '73.
DEASE, Joseph M., '66.
DEASE, Mildred W. Woodham (Murray H.); '73 MSEd; Teacher; Southside Elem. Sch., Dothan, AL 36303; r. Rt. 1 Box 101, Midland City, AL 36350, 205/983-5358
DEASON, Diane '68 (See Ragland).
DEASON, Frank P., Jr.; '73, '77 MSEd
DEAVERS, Karen Julia Bell (Kenneth B.); '72 MSEd; Media Specialist; Daleville High School, Daleville, AL 36322, 205/598-4462; r. 212 West Sandcreek Rd., Enterprise, AL 36330, 205/347-2441.
DEAVERS, Kenneth B. (Karen J.); '68 BS, '72 MS, '75 EDS Auburn Univ.; Dir. of Aux. Services; Enterprise State Jr. College, Dothan Hwy., Enterprise, AL 36330, 205/347-2623; r. 212 W. Sandcreek Rd., Enterprise, AL 36330, 205/347-2441
DEAY, William R.; '77 BS; Major; US Army; r. 2306 Belmont Ave. West, Phoenix, AZ 85021, 602/459-0952.
DEBARDELABEN, Evie L.; '31
DEBELLIS, Frank (Doris); '73 BS, '75 MS; Retired; r. Rt. 2 Box 326, Greenville, AL 36037, 205/382-6091
DEBICE, Theda S., '73
DEBISE, Mrs. Gillis; '27
DEBOER, Pamela D. '71 (See Kitching).
DEBONIS, Joseph N., II; '76 MS; r. 28915 Sprucegrove Drive, Palos Verdes Ests, CA 90274
DEBOSE, Minnie M.; '77 ASN; Nurse Obstetrics, Edge Hosp., Hwy. 231, Troy, AL 36081, 566-0140; r. 405 Walters St., Troy, AL 36081, 205/566-6218
DECARIA, Samuel J. (Sandra); '70 BS; Controller, B & B Const. Co. of Ohio Inc., Youngstown, OH 44501; r. 403 Alice St., East Palestine, OH 44413, 216/426-2523
DECKER, Gayle B. Beazlen (Robert A.); '72 BS, Mental Health Counselor; Montgomery Area Mental Health Autho. Rity, 101

Coliseum Blvd., Montgomery, AL 36109, 205/279-7830; r. Rt. 1 Box 5, Mathews, AL 36052.

DECKER, Roxielee F. Farmer (John P.); '39 BS, '68 MA Arizona State Univ.; Tchr.; r. 309 E 15th St., Tempe, AZ 85281.

DECKER, Stephen J. (Susan E.); '78 MS; Pilot; USAF, Luke AFB, AZ 85309, 602/935-6921; r. 5329 W. Altadena Ave., Glendale, AZ 85304, 602/979-2708.

DECKERT, Ms. Georgia Ann Taylor (Robert W.); '69 BS; Tchr.; Duval County School Board Oak Hill School, 6910 Daughtry Blvd., Jacksonville, FL 32210, 904/771-5959; r. 1694 Debbie Ln., Orange Park, FL 32073, 904/269-3934.

DECRESCENZA, Frank N.; '73 BS, '75 MS.

DEDGE, Mrs. Shirley L. Lassett; '78 MSEd; Tchr.: Roulhac Middle Sch., Chipley, FL 32428, 904/638-0093; r. 404 N 6th St., Chipley, FL 32428, 904/638-7041.

DEE, John S.; '66, '75 MSEd.

DEER, Frances D. '51 (See Shaver).

DEER, Francis E.; '65 BS; Tchr. Coach; B. C. Rain High Sch., 3125 Dolphin Island Pky., Mobile, AL 36605, 205/479-0511; r. 1264 Winwood Dr., Mobile, AL 36605, 205/471-5108.

DEER, Sarah D. '51 (See Primm).

DEES, Alvin H. (Deborah Weaker); '69 BA; Agency Mgr.; Horace Mann Ins. Co., Perry Hill Ofc. Pk., Montgomery, AL 36109, 205/272-3088; r. 3158 Knights Bridge Cu Rve, Montgomery, AL 36111, 205/832-4472.

DEES, Mrs. Deborah W. Weaver (Alvin H.); '72 BSEd; r. 3158 Knights Bridge Curve, Montgomery, AL 36111, 205/832-4472.

DEES, Fred H., Jr.; '76 MS; r. Rt. 9 Box 4, Eight Mile, AL 36613.

DEES, George H., Jr.; '67.

DEES, Hazel D. '66 (See Salter).

DEES, Mrs. Hermie; '39.

DEES, Joyce W.; '73.

DEES, Linda K.; '74 BSEd; Tchr.; Dale Co. Board of Educ., Midland City, AL 36350; r. Rt. 2 Box 215, Ozark, AL 36360, 205/774-4762.

DEES, Mrs. Otha; '30; r. Rt. 1, Box 429, Grand Bay, AL 36541.

DEESE, Aletha S.; '48.

DEESE, Annie P.; '76 BSEd.

DEESE, Clarel '70 (See Fowler).

DEESE, Daphne; '50 BS; Tchr.; Ashford Acad., Ashford, AL 36312; r. Rt 2, Ashford, AL 36312, 205/899-3220.

DEESE, Hildred; '71 BS, '72 MS Univ. of Tenn.; Asst. Prof.; Judson Coll., Bibb St., Marion, AL 36756.

DEESE, Mrs. Mary L. Jones; '70 BS, '77 MSEd; Tchr.; Autauga County Bd. of Educ. Billingsley High Sch., Prattville, AL 36067, 205/755-1629; r. Rt 1 Box 111, Billingsley, AL 36006, 205/755-1645.

DEFFERDING, Conley G. (Delores A.); '71 MS; Real Estate Broker; Beck Realty Co., 7100 N. Hills Blvd. NE, Albuquerque, NM 87109, 505/821-7800; r. 7916 Northridge NE, Albuquerque, NM 87109, 505/293-4187.

DEFRANCO, George R.; '65.

DEGENHARDT, Charles C.; '78 BS; Police Officer; Houston Police Dept., Houston, TX 77081; r. 5900 Elm St.,Apt. 658, Houston, TX 77081, 713/667-6842.

DEGERNETTE, Reuben W.; BS.

DEGRASSE, Robert A.; '78 BAS; r. 2 67 Th Armor Bn, Fort Hood, TX 76544.

DEHNAD, Almlc; '64.

DEJARNETTE, Mrs. Mattie E.; '76 ASN.

DEKLE, Mrs. Eilene P.; '73, '78 MSEd.

DELACROIX, Louis A., III (Barbara P.); '71 BS; Sales Mgr.; McGhee Coatings & Insulation Inc., PO Box 7134, Dothan, AL 36302, 205/793-6800; r. 600 Peachtree St., Headland, AL 36345, 205/693-3993.

DELAWARR, Robert De La; '75; r. Greenleaves Raleigh Pacrk Rd., Oxford, England.

DELIDUKA, Lt. Col. George E. (Mary E.); '76 MS; Asst. Chief Research & Analysis; USAF Air Ground Operations School, Hurlburt Field, FL 32544, 904/884-6685; r. 9 Dogwood Dr., Shalimar, FL 32579, 904/651-1245.

DELK, Mrs. Angelette B.; '76 BS.

DELKER, Joyce D. '57 (See Grantham).

DELL, Kathy; '74 BS; Social Worker I; Dept. of Pensions & Securities, PO Box 2027, Dothan, AL 36301, 205/794-0548; r. Rt. 6 Box 282, Dothan, AL 36301, 205/793-5690.

DELOACH, Doris D. '45 (See Hartin).

DELOACH, J. D.; '77.

DELOACH, James A.; '75 BS.

DELOACH, Smith L.; '50.

DELOACH, Tommy L. (Sue); '70 BS; Area Sales Rep.; R. J. Reynolds Tobacco Co.; r. 1907 W. Beverly St., Staunton, VA 24401, 703/885-4494.

DELOGE, Carol H.; '72.

DELONEY, Ms. Georgia M.; r. Rt. 2, Box 15 Sherwood Forest, Hanceville, AL 35077.

DELONEY, Luna F.; '65; r. Rt 1 Box 162, Midland City, AL 36350.

DELONEY, Rheba R. '76 (See Leonard).

DELONEY, Capt. Ronald V. (Terry Hull); '70 BS; Pilot; USMC, Second Marine Air Wing, V Mat-203, Cherry Point, NC 28533, 919/466-3151; r. 67 Rollingwood Dr., Newport, NC 28570, 919/726-9887.

DELONEY, Roy M. (Margaret); '36 Cert., '52 MS Florida State; Retired; r. PO Box 25, Greenwood, FL 32443, 904/594-3945.

DELORES, Ann M.; '57.

DELOREY, Edward A..

DELOUCH, Mrs. O. W.; '30.

DELP, James H.; '77.

DELUCA, Anthony J.; '76 MS; r. 10909 Carters Oak Way, Burke, VA 22015.

DEMARIA, Capt. Matthew A. (Judith A.); '78 BS; Commander; US Army, 14th Co., 1st Bn., 1st Av N. Bde., Fort Rucker, AL 36362; r. 165 N Harris Dr., Fort Rucker, AL 36362, 205/598-8773.

DEMENT, Connie D. '77 (See Cryar).

DEMENT, Mrs. Emily B. Fetsch (H. W.); '76 BS; Library Asst.; Ft. Rucker Primary Sch., Fort Rucker, AL 36362, 205/598-4912; r. 107 Willow Dr., Enterprise, AL 36330, 205/347-2776.

DEMIJOHN, Lt. Col. Ronald S.; '73 BSEd; Plans Officer; USAF, Peterson AFB, CO 80914; r. 5498 La Porte Dr., Colorado Springs, CO 80918, 303/598-6937.

DEMILIA, Karen D. '72 (See Czaplicki).

DEMING, Jean R. (Raymond M.); '69 MA; Tchr.; Jackson County Bd. of Educ., Marianna, FL 32446; r. 2500 Cavern Rd., Marianna, FL 32446, 904/482-2040.

DEMOUY, Gloria P.; '77 MS; r. 3106 N Valeria Dr., Mobile, AL 36607.

DEMOUY, Gus F.; '77 BS; Traffic Staff Asst.; Lykes Bros Steamship Co., Inc., PO Box 2645, Mobile, AL 36601, 205/432-3631; r. 3106 N Valeria St., Mobile, AL 36607, 205/476-7916.

DEMPSEY, Mrs. Anne Y.; '74 BS, '78 MSEd.

DEMPSEY, Edward W.; '78 BS; r. Rt. 2 Box 323, Phenix City, AL 36867, 205/298-5376.

DEMPSEY, Mrs. William J.; '74 BS.

DEMPSEY, William J.; '74 BS.

DEMUTH, Herman J.; '73.

DENAULT, Jerry L.; '76; r. 845 Eldorado, Klamath Falls, OR 97601.

DENDY, Issa C. Cole (Travis W.); '38 BSEd; Med. Ofc. Mgr.; Dr. Arthur M. Britton & Dr. Stuart T. May, 2119 E. S Blvd., Montgomery, AL 36116, 205/288-1950; r. PO Bx 7122, Montgomery, AL 36107, 205/264-7525.

DENDY, Samuel H., Jr.; '67 BS; Vice Pres.; First Alabama Bank of Montgomery, 8 Commerce St., Montgomery, AL 36101; r. 1342 Pampas Point, Montgomery, AL 36117, 205/272-5475.

DENECKE, Gary P. (Marilyn N.); '72 BME; Vice Pres.; Tadlock Piano Co., 2162 Cove Blvd. Panama City Mall, Panama City, FL 32405, 904/763-0765; r. 2638 State Ave., Panama City, FL 32405, 904/763-0307.

DENHAM, Hugo; '77 AS.

DENHAM, Hugo; '78 BS, '79 MS; Police Officer; Montgomery Police Dept., 310 N. Ripley St., Montgomery, AL 36102, 205/832-4400; r. 234 Perry Hill Rd., Montgomery, AL 36109, 205/277-0838.

DENISIO, Col. Carl B. (Carolin A.); '71 MS, '61 BA St. Michaels Coll.; Commander; USAF, Lackland AFB, TX 78205, 512/671-3626; r. 3323 Castledale, San Antonio, TX 78230, 512/344-2996.

DENMARK, Herbert W. (Delores); '73 BS, '76 MA Univ. of Northern Col.; Air Traffic Control Specialist; r. Rt. 5, 2A Holland Pk. Dr., Ellenwood, GA 30049.

DENNEY, Larry E.; '71; r. Rt 2, Red Level, AL 36474.

DENNIS, Donald W.; '78 AAS; r. Box 952, Fort Rucker, AL 36362.

DENNIS, James C.; '71; r. 9025 Alcosta Blvd. No. 24C3, San Ramon, CA 94583.

DENNIS, Lona B. Marshall; r. P O Box 46, Cottonwood, AL 36320.

DENNIS, Olive T. Turk (Herschel E.); '34, '60 BS Montevallo Univ.; Retired; r. 1300 Lloyd Rd., Sylacauga, AL 35150, 205/245-5400.

DENNIS, Roxanna (Dr Dan); '76 BS; 708 10th Ave S, Birmingham, AL 35205, 205/324-7457; r 2052 Myrtlewood, Montgomery, AL 36111, 205/265-7446.
DENNIS, Susan F.; '74.
DENNY, Clara D. '48 (See Beck).
DENOUX, O'Neil P., Jr.; '74
DENSON, Vernia D. '73 (See Calloway).
DENT, Margaret M. Mullins (James C.); '44 BS; Retired; r 665 S Elm St., Jesup, GA 31545, 912/427-2251.
DENT, Sarah W.; '73 MS; Tchr.; Prince William County Sch. System, Manassas, VA 22110; r. 13622 Kingsman Dr. F, Woodbridge, VA 22193, 703/590-3703.
DENTON, Nita G.; '77 BS, '78 MS; Group Treatment Facility Supervisor; Health & Rehab. Svcs., 5332 Riveredge Dr., Titusville, FL 32780, 305/269-6870; r. 314 N Roundtree Dr., Cocoa, FL 32922, 305/632-6168.
DENTON, R. H.; r. 2010 West Broadway, Enid, OK 73701
DEPRIEST, B. W., Jr. (Imogene Roper); '58 BS, '61 MEd Auburn Univ.; Asst. Dir.; Vocational Rehab. Svc., 2129 E. S Blvd., Montgomery, AL 36111, 205/281-8780; r. 1949 Cottingham Rd., Montgomery, AL 36106, 205/272-0683.
DEPRIEST, Mrs. Imogene R. Roper (B. W., Jr.); '54 BS; Homemaker; r. 1949 Cottingham Dr., Montgomery, AL 36106, 205/272-0683.
DEPTUCH, Donna G.; '74 BS; Pres.; Mobile Athlete-Sporting Goods Store, Box 364, Colonial Dr., Middle Island, NY 11953, 516/698-7337; r. Box 364, Colinial Dr., Middle Island, NY 11953, 516/698-7337.
DEPTULA, Ms. Geraldine B.; '72.
DERAMUS, Clemon L. (Marie G.); '68 MEd, '62 BS Ala. State Univ., '75 EDSPEC Georgia State Univ.; Vice Principal; Hardaway High Sch., Columbus, GA 31908; r. 1219 Dunbar Ct., Columbus, GA 31906, 404/563-5281.
DERAMUS, Vernetta C. Clarke (Lawrence D., Sr.); '69 MA; Visiting Counselor; Enterprise City Board of Educ., E. Watts Ave., Enterprise, AL 36330, 205/347-9531; r. 603 W. Watts Ve., Enterprise, AL 36330, 205/347-9723.
DERANEY, Mrs. Ginger De Vaughn Devaughn (Rich M.); '73 BSEd; Teacher; Clayton County Bd. of Educ., 120 Smith, Jonesboro, GA 30236, 404/366-4812; r. 1387 Quail Hunt Dr., Riverdale, GA 30296, 404/996-5964.
DERANEY, Richard M. (Ginger Devaughn); '74 BS; Sr. Customer Service Agent; Delta Airlines, Hartsfield Intl. Airport, Atlanta, GA 30301, 404/765-2201; r. 1387 Quail Hunt Dr., Riverdale, GA 30296, 404/996-5964.
DEREADT, Donald L.; '71.
DEROCHE, Donald J.; '76 BAS; r. 2865 Exeter St., Duluth, MN 55806.
DEROIN, Carol D. '71 (See Stadelbacher).
DESHACO, Sara L. '50 (See Kennedy).
DESHAZO, Teddy R. (Mary); '72 MS, '68 BS; Guidance Counselor; Freeport Htgh Sch., Freeport, FL 32439; r. Rt 4 Box 157 E. DeFuniak Springs, FL 32433, 904/859-2657.
DESHIELDS, Jenny S.; '67.
DESHOTEL, Ronald W.; '77 AAS.
DESIDERIO, John R. (Joyce); '76 MS; Air Force Officer; r. 100 Stanridge Ct., Rochester, NY 14617, 315/292-5677.
DESOTO, Daniel S.; '76; r. 2919 Ala Oloa Pl., Honolulu, HI 96818.
DESTITO, John R.; '78 BS.
DETERICH, Maj. David F. (Trecla Miller); '78 MS, '64 AB West Va. Univ.; Instructor Navigator-Chief; US Air Force, 8th Special Operations Sq Uadron, Hurlburt Field, FL 32544, 904/884-6335; r 666 Fairway Ave., Fort Walton Beach, FL 32548, 904/862-9422.
DETRICH, Lucille D. '76 (See Bettis).
DEUEL, Homer R. (Mary Baker); '64 MS; Principal; Malone High Sch., Malone, FL 32445; r. Box 42, Malone, FL 32445, 904/569-2704
DEVALL, Terry L.; '67.
DEVANE, Bobby L.; '65.
DEVANE, Eliz P.; '64.
DEVANE, Ms. Grace C.; '59 BS; Retired; r. 2200 Walter St., Dothan, AL 36301, 205/792-8097.
DEVANE, Rev. Haroll M. (Joanne Fuller); '56 BS; Pastor; United Methodist Church, PO Drawer F., Lynn Haven, FL 32444, 904/265-5231; r. 305 E. Fourth St., Lynn Haven, FL 32444, 904/265-5280.
DEVANE, James R.; '61.
DEVANE, Mrs. Martina W. Waldrop; '65 BS, '70 MS Auburn Univ., Tchr.; Dothan City Sch., Northview High Sch., Dothan, AL 36301; r. P O Box 6674, Dothan, AL 36301, 205/794-9327
DEVAUGHAN, Richard L.
DEVAUGHN, Ginger De Vaughn '73 (See Deraney)
DEVERIDGE, Ms. Edna; '75 BSEd, '78 MSEd, Tchr., Andalusia High Sch., 701 Third St., Andalusia, AL 36420, 205/222-7569; r 23 Regal Ave., Andalusia, AL 36420, 205/222-2981
DEVLIN, James H. (Evelyne Moore); '77 BS, Social Worker, Ala Dept. of Pensions & Security, S. Union Ave., Ozark, AL 36360, 205/774-5135; r. Rt 6 Doe Run Rd., Ozark, AL 36360, 205/774-2254.
DEVLIN, Robert B.; '74
DEW, Mrs. Marquette F.; '77 BSEd
DEWBERRY, Lucius A.; '73.
DEWBERRY, Robert P. '62
DEWEY, Victor O.; '76
DEWS, Glenda L. Bolin (Robert W.); '64 BSEd, '69 MS Univ. of Ala.; Tchr.; Albany Jr. College, Albany, GA 31705; r 2333 Sharon Ave. Apt. 1, Albany, GA 31707, 912/432-1636
DEWYEA, Sharon D. '63 (See Mullinax).
DHUY, George J.; '76
DIAL, Pamela D. '73 (See Walters)
DIAMOND, Barry S.; '73; r 400 West 43 St., No. 21A, New York NY 10019.
DIAMOND, Hilda T. '63 (See Foster).
DIBBLE, Richard E.; r. Box 4797, APO New York, NY 09194
DICK, Ms. Janet E., '78 MA, Inpatient Emergency, Wiregrass Comprehensive MentalHealth Center, 104 Prevatt Rd., Dothan, AL 36301, 205/794-0731; r. 3 Barstone Apt., Dothan, AL 36301, 205/793-2353.
DICKENS, Charles W. (Gail Dozier); '77 BS, Clerk Treas. Edp Mgr.; City of Troy, PO Box 549, Troy, AL 36081, 205/566-0177; r P O Box 309, Troy, AL 36081, 205/566-0868
DICKENS, James E. (Linda Adams); '70 BS; Dept. Mgr.; Mack Electric Supply Co., 412 N. Foster St., Dothan, AL 36303, 205/792-2111; r. 1607 Landau Ct., Dothan, AL 36301, 205/792-4955
DICKENS, Mina M.; '74
DICKENSHEETS, Richard E.; '76 BAS; r Japan Exchange, APO San Francisco, CA 96328
DICKENSON, Victor H., Jr.; '77 BMED.
DICKERSON, Judith A. (Donald D.); '74 MS, '61 BS Southern Ill Univ.; Remedial Reading; Bellevue Public Sch., Bellevue, NV; r 3503 Lynnwood Dr., Omaha, NE 68123, 402/292-6772
DICKERSON, Kenneth E. (Diane); '74 BS; Supv. Computer Systems Analyst; USAF, Gunter AFS, AL 36114; r P O Box 417 East Tallassee, AL 36023, 205/283-6181
DICKEY, Charles E.; '71.
DICKEY, Mrs. Cheryl C. Clark (George G.); '68 BA; r 3632 McCurdy St., Montgomery, AL 36111, 205/264-3639
DICKEY, F. L.; '66.
DICKEY, George G. (Cheryl Clark); '69 BS; Regl. Mgr., American Family Life Assurance Co., Box 11235, Montgomery, AL 36111, 205/281-0607; r 3632 McCurdy St., Montgomery, AL 36111, 205/264-3639.
DICKEY, Larry; '78 BS.
DICKEY, Michael C., III; r. 2420 Leonidas Dr., Montgomery, AL 36106.
DICKEY, Rexton A., '73.
DICKINSON, Betty D. '57 (See Hixon).
DICKINSON, Christopher E., '78 BS.
DICKSON, Lillian S. Simmons; '72 MS; Dir. of Mental Retardation Services; South Central Al. Mental Health Board, PO Box 1028, Andalusia, AL 36420, 205/222-3211; r 107 Rose Dr., Andalusia, AL 36420, 205/222-1778.
DICKSON, William H. (Dana R.); '61 BS, '71 MS, Head Coach & PE Tchr., Paxton High School, 904/834-2111; r PO Box 527, Paxton, FL 32538, 904/834-2358
DIERKS, Robert O., Jr., '77 BS; r 3106 Stillwell Dr., Des Plaines, IL 60018
DIETER, David; '77, r Y R 24 Det., FPO New York, NY 09540
DIGBY, Charles L. (Betty); '66 BS, '73 MS Ga State, Administrator, Riverroad School, 516 Heath, Columbus, GA 31904, r 4677 Northgate Dr., Columbus, GA 31907, 404/563-1457
DIGGS, Jack W., '76 BS, '77 MS
DIKE, Mrs. Charlotte F. (Richard J.); '77 AAS, Secy.; USAF Gunter AFS, AL 36114, 205/279-3300; r 468 Glade Pk. Dr., Montgomery, AL 36109, 205/279-9677

DILDA, Lt. Col. Stancil L., Jr. (Suzanne C.); '63 BS, '74 MS; Commander 1913 Communications Squad Ron; USAF, Langley AFB, VA 23665; r. 145 Wilderness Rd., Hampton, VA 23669.
DILL, Walter R. (Marilyn J.); '75 MBA; Instructor Pilot; USAF; r. 338 Sonra Ave., Merced, CA 95340, 209/723-8106.
DILLARD, James A.; '71 BS; Civil Quality Control Inspector; Daniel Const. Co., PO Box 417, Dothan, AL 36301, 205/899-5171; r. Rt. 3 Box 128, Ozark, AL 36360, 205/774-5449.
DILLARD, James L.; '77 BSEd.
DILLARD, Jesse D.; '31.
DILLARD, Julia A. Parnell (Thomas J.); '65 BA, '78 MLS Univ. of Ala.; Librarian; TSU, Univ. Ave., Troy, AL 36081, 205/566-3000; r. 220 Sherwood Ave., Troy, AL 36081, 205/566-1558.
DILLARD, Lillis D. '59 (See Knotts).
DILLARD, Mrs. Lindell B.; '78 MSEd.
DILLARD, Martha D. '66 (See Jordan).
DILLARD, Nancy D. '57 (See Rogers).
DILLON, Allen D.; '77 BS; Mktg. Rep.; Federated Mutual and Life Ins. Co., 1400 West Peachtree Rd. NW, Atlanta, GA 30301; r. 616 Tenth Ave. North, Jacksonville, FL 32250, 904/246-1012.
DILLON, Mrs. Carol K.; '77; r. 601 A Ave. D, Gunter AFS, AL 36114.
DILLON, Robert D.; '69; r. 1799 N W 39 Pl, Wilton Manors, FL 33305.
DILMORE, James B.; '68.
DILTS, Laurie C.; '67.
DILWORTH, Billy, III; '72.
DILWORTH, David J.; '77 MS.
DIMAGGIO, Gwendolyn L. Lanier (Peter S.); '61 BS; r. 6475 Halcyon Dr., Montgomery, AL 36117, 205/277-9073.
DIMICHELE, Brenda Dykes (C. Conrad); '66 BS, '74 MEd Miss. State; Organist, Choral Director & Teacher; East Mississippi Jr. College, Scooba, MS 39358; r. Box 38, Scooba, MS 39358, 601/476-5541.
DIMICHELE, Dr. C. Conrad (Brenda J.); '63 BS, '73 EdD Mississippi State, '70 EDS Mississippi State Univ.; Chmn. Social Science Dept.; East Mississippi Jr. Coll., Scooba, MS 39358, 601/476-8446; r. P O Box 38, Scooba, MS 39358, 601/476-5541.
DINKINS, Dorothy S. Snell (John B.); '73 MS; Retired; r. 405 Kent Dr., Dothan, AL 36301, 205/792-9665.
DION, Deborah E. Estes (Bruce E.); '77 BS; Med. Technologist; St. Margaret's Hosp., 834 Adams Ave., Montgomery, AL 36104, 205/269-8644; r. 4604 Va. Loop Apt. 3140-A, Montgomery, AL 36116.
DISMUKE, R. Tim (Regina L.); '74 BS; Owner; Circleview Optical, 2815 Ross Clark Circle, Dothan, AL 36301, 205/793-6308; r. 125 Bel Aire Dr., Dothan, AL 36303, 205/792-7158.
DISMUKES, Betsy W. Wilson (Joe S.); '65 BS, '75 MS; Tchr.; Pike Liberal Arts School, Hwy. 231 S, Troy, AL 36081, 205/566-2023; r. Rt 1, Jack, AL 36346, 205/735-3157.
DISMUKES, Carolyn D. '55 (See Saunders).
DISMUKES, Cornelia R. Crum; '72; r. Lowndesboro, AL 36752.
DISMUKES, Dorothy D. '72 (See Kemp).
DISMUKES, Geary M.; '71.
DISMUKES, Jimmy (Laverne C.); '75 BBA, '76 MPA Auburn-Montgomery; Admin.-Services Officer; Montgomery Fire Dept., 14 Madison Ave., Montgomery, AL 36102, 205/263-7123; r. 355 Bowling Green Dr., Montgomery, AL 36109, 205/272-4896.
DISMUKES, Kathy C.; '76 BS.
DISMUKES, Kenneth A.; '76 MS.
DISMUKES, Mrs. Kenneth A.; '76 MS.
DISMUKES, Mrs. Martha R.; '76 MS.
DITTY, Gene B.; '60 BS; Advisor; Malone High School, Malone, FL 32445, 904/569-2733; r. Rt. 1 Box 212, Greenwood, FL 32443, 904/569-2951.
DIXON, Ms. Barbara L.; '74; r. Box 429, Troy, AL 36081.
DIXON, Carolyn C.; '66.
DIXON, Debra A.; '74.
DIXON, Elmer F. (Peggy McEwen); '75 BS; Captain; Alabama State Troopers, Montgomery, AL 36109, 205/832-6595; r. 2763 Green Oaks Dr., Montgomery, AL 36107, 205/262-7186.
DIXON, Ethel L. Peppers (Samuel); '50 BS; Tchr.; Pace Elem. School Santa Rosa County School, 401 Pace Rd., Milton, FL 32570, 904/994-5343; r. 301 Hwy. 90 W, Pace, Milton, FL 32570, 904/994-5253.
DIXON, Gwendolyn D. '54 (See Teel).
DIXON, Hazel D. '77 (See Killett).
DIXON, James E.; '76 BS.
DIXON, Mrs. Jo Ann Robinson (Willie); '79 MA; Tchr.; Dothan City Sch. System Heard School, Daniel Circle, Dothan, AL 36301, 205/794-0455; r. 1003 Worthy Ave., Dothan, AL 36301, 205/792-7141.
DIXON, Margaret K.; '72.
DIXON, Samuel S. (Ethel Peppers); '49 BS, '52 MS Fla. State Univ.; Retired; r. 301 Hwy. 90 W, Milton, FL 32570, 904/994-5253.
DOBBINS, Joe D.; '78 MS.
DOBBINS, Ms. Ruth A. Combs; '77 MS; Program Appraisal Specialist; Disability Determination Service, 2401 McCarty St., Jefferson City, MO 65101, 314/751-2890; r. 121 Booneville Rd., Jefferson City, MO 65101, 314/635-3643.
DOBBINS, William H.; '76 BS.
DOBBS, Lucille M. Moore; '54 BS; Tchr.; Bay Bo. Sch. Bd., Tyndall Elem. Sch., Panama City, FL 32403, 904/286-6481; r. 120 Hill Dr., Panama City, FL 32401, 904/769-7941.
DOBBS, Ms. Lynn McCormack; '75 ASN; Registered Nurse; Va. Hosp., Montgomery, AL 36104; r. 1852 Sylvan Dr., Montgomery, AL 36106, 205/264-5717.
DOBBS, Ms. Teresa G.; '76 BSEd.
DOBBS, Thomas P.; '76 BS.
DOBROVOLSKY, Dr. Nicholas W. (E. Arlean); '73 BS, '74 MS, '77 PhD Texas A & M Univ.; Counseling Psychologist; Personal Counseling Service, 017 YMCA Bldg. Tx. A & M Univ., College Station, TX 77843, 713/845-4427; r. 1102 Delma St., Bryan, TX 77801, 713/846-4647.
DOBSON, Francis B.; '59.
DOCKENDORF, Joseph B.; '74; r. 14th AVN DET ATC, APO New York, NY 09093.
DODD, William R.; '64.
DODGE, George B. (Margaret Ann); '78 BFA, MS; Owner/Mgr.; Dodge Apartments; r. 120 Montgomery St., Troy, AL 36081.
DODSON, Mrs. Helen F.; '64.
DODSON, Larry G.; '70.
DODSON, Ms. Lynne D.; '75 ASN.
DODSON, Lynne E.; '74.
DODSON, Neil B.; '75 BSEd, '76 MS.
DOE, Oliver P., Jr.; '74, MS; r. Box 1275 10th CSG, APO New York, NY 09238.
DOERING, Sandra K. Bowlsby (Walters S.); '74 AN; Staff Nurse; Univ. Med. Center, Montgomery, AL 36109, 205/277-8330; r. 301 W Vanderbilt Loop, Montgomery, AL 36109, 205/272-5716.
DOGGETT, Joanie M. Marshall (Robert W.); '76 BSEd, '79 MS Auburn Univ.; Elem. Librarian; Daleville City Schs., 323 N. Daleville Ave., Daleville, AL 36322, 205/598-4462; r. 115 Foxhill Dr., Enterprise, AL 36330, 205/347-5720.
DOGGETT, Mrs. Linda C.; '77 BSEd.
DOGLIONE, Col. John A. (Lianne Anderson); '75 BS; Commander; US Air Force, Scott AFB, IL 62225; r. 180 N B St., Scott AFB, IL 62225, 618/746-4464.
DOGLIONE, Lt. John D. (Colleen Padden); '78 BS; 2nd Lt.; USAF, 3404 Squad. Comm., Keesler AFB, MS 39534; r. 512 Santini St., Biloxi, MS 39530, 601/374-2731.
DOHERTY, Francis A.; '72; r. 2722 Second St., Santa Monica, CA 90405.
DOLDT, Ms. Linda A.; '78 MS; r. 15007 N Ashdale Circle, Woodbridge, VA 22193.
DOLE, Carl E.; '76 BSEd, '78 MS; Teacher; Eufaula City School System, 101 St. Francis Rd., Eufaula, AL 36027, 205/687-3151; r. Rt. 4 Box 202-Q1, Eufaula, AL 36027, 205/687-9430.
DOLIVE, Elsie S. Spearman (Reginald R.); '76 MSEd; Tchr.; Loxley Jr. High School, Loxley, AL 36551; r. Box 25, Loxley, AL 36551, 205/964-5284.
D'OLIVE, Joe E.; '76 MS; r. P. O. Box 2309 20 T F C W, APO New York, NY 09194.
DOLLAR, Bobby L. (Helen A.); '73 MS; Field Rep.; A Beka Book Publication; r. 2730 Argyle Rd., Montgomery, AL 36116, 205/281-7399.
DOLLAR, Mrs. Judith G.; '78 MSEd; Tchr.; Western Heights Elem. Sch., Eufaula, AL 36027; r. 746 N. Eufaula Ave., Eufaula, AL 36027, 205/687-6324.
DOMENICK, Warren L. (Elaine Durrence); '74 BS; Controller; General Tire & Rubber Polyfoam Div., 2060 N. Batavia, Orange, CA 92667, 714/998-5090; r. 113 Deseret Circle, Anaheim, CA 92807.
DOMINEY, Evie S. Sharah (Marvin M.); '50 BS; Retired; r. Box 173, Clayton, AL 36016, 205/775-3523.

DOMINEY, Sharon L.; '76 BSEd; Tchr.; Dothan City Sch., Dothan, AL 36303; r. Carriage House Apts Apt. 18, Dothan, AL 36301, 205/793-1336.
DONALD, Charles M..
DONALD, Lorraine D. '63 (See May).
DONALD, Loyce W. (Martha J.); '79 BS; Security Mgr.; Sears, Roebuck & Co., Ct. St., Montgomery, AL 36117, 205/264-2441; r. 545 Larkwood Dr., Montgomery, AL 36109, 205/277-6917.
DONALD, Ms. Milner W.; '78 MSEd.
DONALDSON, Allen C. (Patricia K.); '69 BS; Regl. Sales Mgr.; E-Z-Go Cr Div., Textron, 717 Fed. Dr., Montgomery, AL 36107, 205/269-4266; r. 717 Fed. Dr., Montgomery, AL 36107, 205/269-4266.
DONALDSON, Arrilyn R.; '72.
DONALDSON, Bernice O.; '72, '77 MSEd.
DONALDSON, Dirgilne D. '59 (See Higdon).
DONALDSON, Gene B.; '77 BSEd; r. 114 Mell St., Enterprise, AL 36330, 205/347-0489.
DONALDSON, Gerald W. (Sylvia); '71 BA; Pay Tech.; Alabama Nat. Guard, Montgomery, AL 36104; r. 3637 Willow Ln. Rd., Montgomery, AL 36109, 205/277-0669.
DONALDSON, Gladys; '39.
DONALDSON, Gloria D. (James C.); '63 BS, '67 MAT Montevallo Univ.; Chmn. Math-Science Div., Teacher; Andalusia City Schs., 701 Third St., Andalusia, AL 36420, 205/222-7569; r. Box 151, Andalusia, AL 36420, 205/222-3409.
DONALDSON, Harland E. (Vera Barger); '73 BA, '74 MS Tsum; Case Mgr.; Bureau of Prisons, Fed. Correctional Inst, Talladega, AL 35160, 205/362-0410; r. 105 Brookview Dr., Talladega, AL 35160, 205/362-8660.
DONALDSON, James C. (Gloria D.); '61 BS, '68 MAT Montevallo Univ.; Chmn. Math-Science Div., Teacher; Lurleen B. Wallace State Jr. College, Andalusia, AL 36420, 205/222-6591; r. P O Box 151, Andalusia, AL 36420, 205/222-3409.
DONALDSON, Mrs. Joe M.; '69.
DONALDSON, Joe M.; '69.
DONALDSON, Ms. Kay M. (Wayne M.); '78 BS; Social Worker; Covington County Sch. Andalusia City School, Andalusia, AL 36420, 205/222-7574; r. Rt. 3 Box 125, Opp, AL 36467, 205/493-7387.
DONALDSON, Mrs. Keron F. Frazier (James G.); '77 BSEd; Tchr.; South Highlands Elem. Sch., Brown St., Opp, AL 36467, 205/493-6031; r. 108 Golf Circle, Opp, AL 36467, 205/493-6190.
DONALDSON, Kittie W.; '66.
DONALDSON, Ms. Martha B. Berry (Paul E.); '70 BSEd, '74 MS Auburn Univ.; r. 6736 Volz Ct., Montgomery, AL 36116, 205/272-5360.
DONALDSON, Mary B..
DONALDSON, Mrs. Mary S. Ellis; '78 MSEd; r. Rt 4 Box 192, Enterprise, AL 36330.
DONALDSON, Rhonda C. '70 (See Farris).
DONALDSON, Mrs. Rhonda L.; '76 BS; r. Drawer 1055, Enterprise, AL 36330, 205/347-0489.
DONALDSON, Robert E. (Mary A.); '77 BS; Internal Auditor; USAF, Seymour Johnson, NC 27531; r. 107 Rose Dr., Goldsboro, NC 27530, 919/778-4115.
DONALDSON, Suellen E.; '74.
DONALDSON, Mrs. Sylvia K. Knight (Gerald); '78 BSEd; Tchr.; Elmore County Bd. of Educ., Wetumpka, AL 36092; r. 3637 Willow Ln. Rd., Montgomery, AL 36109, 205/277-0669.
DONALDSON, Wanda D.; '70.
DONDERO, Kenneith L. '75 (See Hardee).
DONDRO, Richard W.; '76 MS.
DONELSON, Nicholas J.; '70 BS, '74 MS; Colonel; US Air Force, Luke AFB, AZ 85301; r. PO Box 1588, Litchfield Park, AZ 85340, 602/935-2446.
DONG, Francis H.; '76; r. HHC 197th Ordnance Batatalion, APO New York, NY 09144.
DONNELL, Annie; '39.
DONNELL, Colan W.; '65.
DONNELL, Henry K.; '28.
DONNELL, James M., II; '72; r. 607 Kensington Ct., Fort Walton Beach, FL 32548.
DONNELLAN, Ltc. James L. (Mary K.); '74 MS; USAF, Jusmag-14 Mk2F, APO San Francisco, CA 96302; r. 209 Christi Rd., Martinsville, IN 46151.
DONNELLEY, Marianne D. '73 (See Barton).
DONNELLY, George E., '77 MS, r 3906 7th Ave S, Great Falls, MT 59405
DONNELLY, Robert A., III; '79 BS.
DONNELSON, Roger D., Jr., '77 BS; r 308 Miracle Strip Pkwy, Fort Walton Beach, FL 32548
DONNENWIRTH, Robert G.; '74.
DONOVAN, William N.; '77 MS
DOOLEY, Bonnie L.; '72 BS
DOOLEY, Dick D., '76 MS; r Box 1851 6917 Security Sq., APO New York, NY 09240.
DOOLEY, Mrs. Sonja P. (Carroll); '74; Tchr., Conecuh County High Sch., Castleberry, AL 36432, 205/966-5411; r 113 McMillan St., Evergreen, AL 36401, 205/578-2176.
DORAN, Mrs. Alice S. Spivey (Andrew Davis); '67 BSEd, '72 MSEd; Tchr.; Sidney Lanier High Sch., 1756 S. Ct St., Montgomery, AL 36104, 205/263-4034; r. 4015 Powelldale Dr., Montgomery, AL 36111, 205/281-8468
DORAN, Andrew D. (Alice S.); '75 BS; Account Rep., A. B. Dick Corp.; r. 4015 Powelldale Dr., Montgomery, AL 36111, 205/281-8468.
DORAN, Mrs. Andrew D.; '75 BS.
DORAN, Andrew D.; '75 BS.
DORAN, John M. (Donna Youngmer); '72 BS; Area Supervisor; C F Mining, 813/534-1588; r. 4505 Old Colony Rd., Mulberry, FL 33860, 813/425-2265.
DOREN, Peggy G.; '73.
DORMAN, Annie D. '77 (See Folmar).
DORMAN, Carl; '14 ED, '18 BS Univ. of Ala.; Retired; r. 205 Louisville Ave. Box 63, Clayton, AL 36016, 205/775-3278.
DORMAN, Donald C.; '75 BS; Chief Chemical Results Engineer; Alabama Electric Co-Op, Jackson, AL 36545; r. Rt. 1 Box 159K, Jackson, AL 36545, 205/246-9491.
DORMAN, Janett H. '70 (See Cox).
DORMAN, Judy D. '75 (See Helms).
DORMINEY, Donn C.; '75 BS.
DORMUTH, Sheila Angelin Wesley (James M.); '72 BS, '73 MS Univ. of Tenn.; Homemaker; r. 2053 Thomas Ct., Orange Park, FL 32073, 904/386-8974.
DORN, Alan G.; '71.
DOROW, Richard H. (Diane); '76 BS; Sgt. First Class; US Army, Fort Geo G Meade, MD 20755; r. 2957 E. Second Army Dr., Fort Geo G Meade, MD 20755, 205/672-3859.
DORR, Charles D.; '74
DORRILL, Gary G. (Nellie T.); '61 BS; Dept. of Industrial Relations; State of Alabama, Industrial Relations Building, Montgomery, AL 36104; r. Banks, AL 36005.
DORRILL, Syble A.; '70 BS, '76 MS; Tchr.; Holly Hill Elem. Sch., Box 96, Enterprise, AL 36330, 205/347-9700; r. 804 Dixie Dr., Enterprise, AL 36330, 205/347-3005.
DORRILL, Toni D. '70 (See Stetson).
DORROH, Brooks R. (Coral Peek); '59 BA; Retired; r 608 Collins St., Ellisville, MS 39437, 601/477-3165.
DORSEY, Bobby J. (Janey L.); '77 BS; Dist. Mgr.; Equitable Life Ins. Society of America, PO Box 2231, Montgomery, AL 36103, 205/269-1471; r. 164 Poplar St., Prattville, AL 36067, 205/365-4176.
DORSEY, Mrs. Dixie H.; '76 BSEd; r. Rt. 5 Box 33 S3, Elba, AL 36323.
DORSEY, Gilbert C.; '77 MS.
DORSEY, Paul R.; '77 BS; Student; Southwestern Sem.; r. P O Box 421, Opp, AL 36467, 205/493-6638.
DORSEY, Ruby B.; '56.
DORTCH, Edwin G.; '78 MS.
DORY, Michael J.; '76; r 9929 E Idlewood Dr., Twinsburg, OH 44087
DOSE, Maj. Daniel C.; '76 MA, r Presidential Gardens Motor Hot Hayes A-3, Alexandria, VA 22305, 703/931-6726.
DOSSETT, Mrs. Carol U. Underdown (George W.); '78 MSEd; Tchr.; Dale County Board of Educ., Midland City, AL 36350; r 207 Country Club Dr., Ozark, AL 36360, 205/774-2062.
DOSSETT, George W., '74 BS, r. 207 Country Club Dr., Ozark, AL 36360, 205/774-2062.
DOSTER, Sara Nell '68 (See Munn).
DOSTON, Anne P. '76 (See Jeffery).
DOSWELL, James T., Jr.; '74.
DOTEN, Eric S., '74.

DOTSON, Elaine R. (O. W.); '63 MSEd; Homemaker; r. 113 Murphree St., Troy, AL 36081, 205/566-2177.
DOTSON, Richard L.; '77 BS.
DOTY, David S. (Nancy Bernard); '78; Major; USAF, Det 3, 57TTW/DOP, McClellan AFB, CA 95652, 916/643-5511; r. 5024 Olive Oak Way, Carmichael, CA 95608.
DOTY, Frank M. (Charlyn Beard); '61 BS; Mathematician/Computer Programmer; Directorate of Cumputer Sciences, Eglin AFB, FL 32542, 904/882-3456; r. 2021 Plumosa Palm Dr., Niceville, FL 32578, 904/678-5348.
DOTY, Gary L.; '75 MBA; r. 111 Primrose Ln., Fairview Heights, IL 62208.
DOTY, Louise K. (Jacob); '23; Retired; r. 411 Elm St., Troy, AL 36081, 205/566-2228.
DOUGLAS, Daniel C., Jr.; '70.
DOUGLAS, James R. (Mary F.); '79 MS; Retiring; r. Rt. 2 Box 23, Kodak, TN 37764.
DOUGLAS, Lucius A., II (Patricia Barksdale); '75 BS; Owner; Douglas & Douglas, Acct. Firm, PO Box 128 10 E. Main St., Headland, AL 36345, 205/693-3373; r. 408 Carr Circle, Headland, AL 36345, 205/693-2207.
DOUGLAS, Mack J.; '58.
DOUGLAS, Paula L.; '73.
DOUGLAS, Mrs. Robbie M. Watkins (William A.); '74 BS; r. Rt. 2 Box 163-A, Dothan, AL 36301.
DOUGLAS, Robbie M. Watkins (William A.); '74 BSEd; r. Rt. 4 Box 213B, Cairo, GA 31728, 912/226-5669.
DOUGLASS, Roni K.; '77 BS.
DOUR, Mary H. Higdon (Samuel K.); '69 BS; Social Worker I; Dept. of Pensions & Security, 109 Caldwell St., Greenville, AL 36037, 205/382-2631; r. Rt 2, McKenzie, AL 36456, 205/374-2754.
DOUTHETT, Capt. Russell M., Jr. (Elaine Beecher); '77 MS; Intelligence Officer; US Air Force, Rt. 1, Abbottstown, PA 17301, 717/624-7419; r. Box 123, Warrendale, PA 15086, 717/624-7419.
DOVER, Susan D. '77 (See Barr).
DOWDELL, Charlie T.; '66.
DOWDLE, Ann E. English (Fred E.); '70 BS; r. 4328 Delmar Dr., Montgomery, AL 36109, 205/272-6321.
DOWDY, Cheril A. '73 (See Grubbs).
DOWDY, James H.; '78 BS.
DOWDY, Mary T. Terry (Rufus B., Jr.); '71 MA; Principal; Montgomery County Bd. of Educ., 440 Dalvaida Rd., Montgomery, AL 36109, 205/272-3681; r. 2321 Winchester Ct., Montgomery, AL 36106, 205/272-1430.
DOWDY, Mrs. Ronald R.; '75 MS, '76; r. 1254 Batson Dr., Charleston AFB, SC 29404, 803/552-7545.
DOWDY, Ronald R. (Susan Beers); '75 MS, '76 EdS; Major; USAF, 437 Military Airlift Wing, Charleston AFB, SC 29404, 803/554-2531; r. 102 Botany Bay Blvd, Charleston, SC 29405, 803/552-7545.
DOWDY, Roy G., Jr. (Lucy Weeks); '75 BS; Vice Pres. & Dir.; The Citizens Bank, PO Box 190, Geneva, AL 36340, 205/684-2222; r. Rt. 1, Box 208B, Geneva, AL 36340, 205/684-2645.
DOWDY, Susan B. Beers (Ronald R.); '76 BS, '77 MS Montgomery; Tchr.; Trident Technical College, Rivers Ave., Charleston, SC 29404, 572-6002; r. 102 Botany Bay Blvd, Charleston, SC 29405, 803/552-7545.
DOWE, Kandace R.; '76 ASN.
DOWELL, Col. Michael T. (Joan S.); '77 MS; Colonel; USAF, 6th ATAF Europe; r. P O Box 1262, Litchfield Park, AZ 85340, 602/935-2166.
DOWLING, Ann D. '77 (See Hart).
DOWLING, Annie B.; '50.
DOWLING, Belinda G. '73 (See Barkley).
DOWLING, Mrs. Elizabeth C. Carroll (Richard W., Sr.); '37 BS; Retired; r. 907 Simmons Ave., Enterprise, AL 36330, 205/347-6281.
DOWLING, Margaret N. McEachin (Richard W); '73 BS; r. 703 W Lee St., Enterprise, AL 36330, 205/347-7681.
DOWLING, Nettie C.; '14.
DOWLING, Richard W., Jr. (Margaret N.); '73 BS; Owner; Dowling Truck & Tracto Co., Inc., 511 E Pk. Ave., Enterprise, AL 36330, 205/347-6171; r. Rt. 2 Box 259 B2, Enterprise, AL 36330, 205/347-7681.
DOWLING, Mrs. Richard W. McEachin, Jr. (Richard W.); '73 BS; r. 703 West Lee St., Enterprise, AL 36330, 205/347-7681.
DOWLING, Timothy H.; '69.
DOWN, Mrs. Lola T. Towlerton (Thomas M.); '78 MS; Instructor; Ft. Rucker Elem. Sch., Red Cloud Rd., Fort Rucker, AL 36362; r. 503 Northside, Enterprise, AL 36330, 205/347-7270.
DOWNING, Mrs. Annette B.; '77 MSEd; r. 602 Maple Ave., Hartford, AL 36344.
DOWNING, Audrey D. '66 (See Taylor).
DOWNING, Mrs. Belinda H. Hornsby (Lomax); '76 BSN; Instructor; George C. Wallace State Community College, Napier Field, Dothan, AL 36303, 205/983-3521; r. Rt. 2, New Brockton, AL 36351, 205/894-6707.
DOWNING, Capt. Douglas A.; '77 MS; US Air Force; r. Rd. 2, Cazenovia, NY 13035, 315/655-9244.
DOWNING, Margie D. '78 (See Thomas).
DOWNS, James J..
DOWNS, Thomas M. (Lola F); '72 BS, '75 MS; Owner and Mgr.; Snelling and Snelling, 304 N Foster, Dothan, AL 36301, 205/793-9581; r. 503 Northside Dr., Enterprise, AL 36330, 205/347-7270.
DOWNS, Mrs. Thomas M.; '72, '75 MS.
DOYLE, Clare A., Jr.; '77 BS; r. 15-1 Linden Loop, Minot AFB, ND 58705.
DOYLE, Michael J., Jr.; r. 351 New Hudson Rd., Aurora, OH 44202.
DOZIER, A. Tom; '79 MS; Alcoholism Specialist II; Panhandle Alcoholism Council Inc., 415 E. Clinton St., Marianna, FL 32446, 904/526-3133; r. Rt 5 Box 18-A, Marianna, FL 32446, 904/526-2362.
DOZIER, Mrs. B. D.; '24.
DOZIER, Dr. Cecil F. (Gloria T.); '65 BS, '75 EdD Univ. of Ala.; Owner; Dozier Amusements, 107 Oak St., Troy, AL 36081, 205/566-5581; r. Box 102 934 Hampton Ave., Troy, AL 36081, 205/566-2075.
DOZIER, Ms. Elizbeth E.; '75 BS.
DOZIER, James M. (Rheata Parker); '73 BS; Owner; Dozier Farms, Rt. 5 Box 328, Montgomery, AL 36117, 205/277-1586; r. Rt 5 Box 326, Montgomery, AL 36117, 205/277-3547.
DOZIER, Mrs. Jeanne S.; '77 BSEd.
DRACH, Melody E. McDonald (Richard A.); '69 BS; Homemaker; r. 2558 Meadowview Dr., Mobile, AL 36609, 205/479-3202.
DRAKE, David E. (Anna K.); '62 BS, '70 MS; Supt. of Sch.; Walton Co. Bd. of Educ., Co. Ct. House, DeFuniak Springs, FL 32433, 904/892-3141; r. Rt. 1 Box 384, DeFuniak Springs, FL 32433, 904/892-5283.
DRAKE, Glen T. (Berry E.); '78 BA; Secy./Treas.; Beal Paint & Body, Inc., 99 Fetting St., Fort Walton Beach, FL 32548, 904/242-1314; r. 50 6th St., Shalimar, FL 32579, 904/651-1908.
DRAKE, James E.; '54 BS; Program Administrator; State of Fla.; r. 2336 Bourgoyne Dr., Tallahassee, FL 32303, 904/878-4991.
DRAKE, Jane D. '69 (See Nall).
DRAKE, Katherine A.; '76 MSEd; Tchr.; Warrington County Sch., Warrington, FL 32507; r. 607 Baublits Dr. SE, Warrington, FL 32507, 904/456-3124.
DRAKE, Mary C. '68 (See Grice).
DRAKE, Walter Crawsord; '71; r. P O Box 7, Ashford, AL 36312.
DRAKE, Mrs. Walter Crawsord; '71; r. P O Box 7, Ashford, AL 36312.
DRASHEFF, Donald W. (Wanda Greene); '66 BS, '74 MEd Univ. of Ga.; Area Supv.; Alabama Bd. of Pardons & Paroles, Elmore City Courthouse, Wetumpka, AL 36092, 205/567-4368; r. 1228 Adel St., Prattville, AL 36067, 205/361-0043.
DRAUGHON, Cheryl B.; '73 BSEd; Supervisro; Ch. 2-M Hill, Montgomery, AL 36106, 205/834-2870; r. 5622 Carriage Hill Rd., Montgomery, AL 36116, 205/281-2707.
DRECHSLER, Diane J. '75 (See McDonald).
DREW, John J., Jr.; '77 BS, '80 MS Columbus; Sargent; Muscogee Co. Sherrifs Dept., Govt. Ctr., Columbus, GA 31901, 404/324-0371; r. 2131 Lancaster Dr., Columbus, GA 31904, 404/323-5886.
DREW, Joseph A.; '74.
DREW, Lt. Michael R.; '78 BMED; Second Lt.; US Marine Corps., Whiting Field Bldg. 2942, Milton, FL 32570, 904/623-0354; r. 1208 W 11th St., Panama City, FL 32401, 904/785-2619.
DREW, Ms. Vickey; '78 MS.
DREZINS, Herbert G.; '76 MS; r. 4437 S 54th St., Lincoln, NE 68516.
DRIGGARS, Alan.
DRIGGARS, Daniel A.; '73.
DRIGGERS, Charles R.; '78 BS.

DRIGGERS, Mrs. James C.; '75 BMED; r 1214 N Toombs St., Valdosta, GA 31601.

DRIGGERS, James C. (Patricia Watson); '75 BME; Band Dir., Valdosta City Schools Valdosta Jr. High School, N. Slater St., Valdosta, GA 31601, 912/244-1040; r. 1214 N Toombs St., Valdosta, GA 31601, 912/244-3219.

DRIGGERS, James L.; '50.

DRIGGERS, Mrs. Patricia W. Watson (James Conrad); '75 BS; Secy.; Dr. William B. Thomas, D.D.S., 101 Northside Dr., Valdosta, GA 31601, 912/244-0944; r. 1214 N Toombs St., Valdosta, GA 31601, 912/244-3219.

DRINKARD, Irene G. Gilmore (Stephen W.); '74 BS; Bookkeeper; Poultry Products Co., Inc., 3500 Western Blvd. PO Box 2754, Montgomery, AL 36105, 205/281-0400; r. P O Box 9094, Prattville, AL 36067, 205/365-7781.

DRINKARD, Rebecca D. '76 (See Baggett).

DRINKARD, Sherrie A. Hollis (Robert B.); '75 BS; Teller; First Farmers Nat. Bank, Ct. Sq., Troy, AL 36081, 205/566-2270; r. Rt. #1, Goshen, AL 36035, 205/484-9246.

DRINKARD, William R.; '74.

DRISCOLL, Jeremiah; '48 BS; Retired; r. Rt 2, Frisco City, AL 36445, 205/267-3408.

DRISCOLL, Katie S.; '44.

DRIVER, Charlotte; '59.

DRIVER, Minnie L. Worley (J. D.); '59 BS; Tchr.; Covington County Board of Education, Dozier, AL 36028; r. Rt 1, Dozier, AL 36028, 205/496-3694.

DRIVER, Ronnie D.; '63.

DRIVER, Mrs. Voncile J. Jones; '79 BS; Program Asst.; USDA-Agric. Stabilization & Conservation Service, 132 Main St., Prattville, AL 36067, 205/365-5532; r. 304 Poplar St., Prattville, AL 36067, 205/365-4336.

DRUMHELLER, Franklin N.; '77 BS; r. Mobile, AL 36601, 205/343-6671.

DRUMHELLER, Phillip, Jr.; '78 MS; Mental Health Counselor; Wiregrass Comprehensive Mental Heal Th Ctr., 306 Acad., Geneva, AL 36340; r. 309 Briarhill Rd., Enterprise, AL 36330, 205/347-9380.

DRUMMOND, Rebecca Ann B Bragg (Thomas R.); '70 BS; Homemaker; r. 10404 Spicewood Mesa, Austin, TX 78759, 512/258-5544.

DUAME, Linda A.; '76 MS; Counselor; Santa Monica High School, Santa Monica, CA 90406; r. 3717 Bagley Ave. Apt 203, Los Angeles, CA 90034, 213/836-2766.

DUAME, Marc; '76 MA; Student; r. 3717 Bagley Ave. Apt. 203, Los Angeles, CA 90034, 213/836-2766.

DUBBERLY, Mrs. P. R.; '24.

DUBINA, Mrs. Marjorie; '70.

DUBOIS, Charles A.; '73.

DUBOSE, Christa J. Carlisle (Lavone); '73 BME; Tchr.; Paterson Elem. School, 1015 E. Jefferson, Montgomery, AL 36104; r. 636 Green Rdg. Rd., Montgomery, AL 36109, 205/272-0909.

DUBOSE, Derek Steven; '75 BS; r. 104 Moore Ave., Opp, AL 36467.

DUBOSE, Edsell Lavone (Christa); '73 BME, '78 MME M of S-Mississippi; Bank Dir.; Montgomery Ct. Bd. of Educ., Ga. Washington Jr. High, Mount Meigs, AL 36057; r. 636 Green Rdg. Rd., Montgomery, AL 36109, 205/272-0909.

DUBOSE, Edward F. (Beulah L.); '19, '28 BS Univ. of Ala.-Tus.; Owner; E. F. Dubose Nursery, 3112 Triana Blvd., Huntsville, AL 35805, 534-3118; r. 3112 Triana Blvd, Huntsville, AL 35805, 205/534-3118.

DUBOSE, Mrs. Ethel A.; '19.

DUBOSE, Mrs. Ethel F. Alexander (Marcus M.); '23 BSEd, '32 MSEd Univ. of Alabama; Retired; r. 1120 Park St., Troy, AL 36081, 205/566-4083.

DUBOSE, Hazel A. '24 (See Cater).

DUBOSE, Linda H.; '76 BSEd; r. 506 Chapman St., Andalusia, AL 36420.

DUBOSE, Martha; '70.

DUBOSE, Martha H. '74 (See Milner).

DUBOSE, Mrs. Maxine Palmer; '77 BS; r. 412 Johnson St., Brundidge, AL 36010.

DUBOSE, Ray A..

DUBOSE, Richard C. (Candy Curry); '70 BS; Sales Tm-Trainer; Standard Motor Products, 37-18 Northern Blvd., Long Island, NY 11101; r. 7305 Highland Villa, Texarkana, TX 75503, 214/838-1048.

DUBOSE, Visente M. (E. Jane Conley); '73 BS; Industrial Engr., West Point Pepperell Inc., Newnan, GA 30263; r. Rt 6, Box 1857, Newnan, GA 30263, 404/253-3254.

DUBOWICZ, Louis P. (Joan Branson); '72 BS; Section Supv.; Corning Glass Works, Eighth & McKean, Charleroi, PA 15022, 412/483-6531, r. 365 Fruitwood Dr., Bethel Park, PA 15102.

DUCCA, Nicholas A.; '75 BS; r. USDAO US Embassy Box 3C6, FPO New York, NY 09510.

DUCE, John.

DUCK, Mrs. Betty W. Wagoner (John V.); '51 BA, '75 MS; Teacher, Fairhope Middle Sch., Fairhope, AL 36532; r. P O Box Y, Fairhope, AL 36532, 205/928-2277.

DUCK, Faye R., '76 BSEd.

DUCK, Hortense '59 (See Hair).

DUCKER, Mrs. Betty L.; '78 MS.

DUCKETT, Beverly S.; '78 MS.

DUDEWICZ, Linda K. Kennedy (Leon J., Jr.); '75 BS, '76 MS; Drug Abuse Coordinator- Counselor; Wiregrass Mental Health Center, 104 Prevatt Rd., Dothan, AL 36302, 205/794-0731, r. 208 Eden Ct., Dothan, AL 36301, 205/793-2400.

DUDLEY, Asa E., '51.

DUDLEY, Mrs. Minnie F. Flournoy (Harold A.); '40 BS, '50 MS Auburn Univ., Retired; r. 4043 Acacia Dr., Columbus, GA 31904, 404/323-4478.

DUELL, Dennis K.

DUELL, Dennis K. (Janet M.); '70 BS; Dealer Mgr., Kardex Systems, Inc., 2100 Centennial Dr., Birmingham, AL 35216, 205/979-8023; r. PO Box 5512, Boise, ID 83705, 208/362-3930.

DUELL, Mrs. Janet E. MacNeil (Dennis K.); '73 BS; Homemaker, Bookeeper; r. PO Box 5512, Boise, ID 83705, 208/823-4258.

DUELL, Mrs. Judy M. Durden (Ronald E.); '68 BS; Teacher, Orange County Public Sch. System, Orange, VA 22960; r. Box 918 Lk of Wds, Locustgrove, VA 22508, 703/972-2477.

DUELL, Ron (Judy Durden); '67 BS; Area Manager; Boise Cascade Manufactured Housing Div., Box 16, Locustgrove, VA 22508, 703/972-2138; r. Box 918, Lake of Woods, Locustgrove, VA 22508, 703/972-2477.

DUFFEE, Otis R.; '78 BAS; Clerk; State of Alabama, Village Sq., Shawmut, AL 36876, 205/768-3300; r. 2404 11th Ave., Shawmut, AL 36876, 205/768-3290.

DUFFELL, Anne D. '69 (See McCuistian).

DUFFEY, Barbara C.; '58.

DUFFEY, Jacob M.; '72.

DUFFEY, Willie L.; '58.

DUGGAR, Charles Freddie; '75 BSEd; Inspector; Dept. of Hwy. Safety, Motor Vehicles, Marianna, FL 32446; r. 202 Hall St., Marianna, FL 32446, 904/482-3324.

DUKE, Bessie A.; '50.

DUKE, Charles D. (Betty J.); '75 BS; Military Police Officer; US Army, Hq's US Army Recruiting C Ommand, Fort Sheridan, IL 60037, 312/926-3614; r. 3566-A Lyster Rd., Fort Sheridan, IL 60037, 312/432-8672.

DUKE, Clifford R.

DUKE, Donald M., Jr.; '78 BSEd; r. P O Box 11, Smiths, AL 36877.

DUKE, Ms. Elizabeth V. Vaughan; '78 MS, '78 MSEd; Music Specialist; Montgomery County Board of Education, Woodley Rd. Crump Sch., Montgomery, AL 36116; r. 3444 Audubon, Montgomery, AL 36111, 205/281-2702.

DUKE, James H.; '50 BS; Exec. Vice Pres., Samson Banking Co., 2 W. Main, Samson, AL 36477, 205/898-7107, r. 203 W. Main, Samson, AL 36477, 205/898-2226.

DUKE, Pat T. (Thomas E.); '58 BS, '69 MEd Univ. of Oklahoma; Instructor; TSU, Univ. Ave., Troy, AL 36081, 205/566-3000; r. 321 W Walnut St., Troy, AL 36081, 205/566-4297.

DUKE, Patsy L.; '79 BSEd.

DUKE, Mrs. Tiona D. Davis; '62 BA, '76 AA Fla. Jr. Coll.; r. 9433 Woodhaven Rd., Jacksonville, FL 32217, 904/733-7018.

DUKE, Toni A., '78 BSEd.

DUKES, Gayle G., '74.

DUKES, Harry M., '73.

DUKES, Kay D. '75 (See Gamble).

DUKES, Linda G., '71.

DULANEY, Franklin D. (Penny); '66 BS; Supv., Huffy Okbd, Huffy Rd., Ponca City, OK 74601, 405/762-2446; r. 2019 Oriole, Ponca City, OK 74601, 405/762-0831.

DUMAS, Brenda S. Simpson (Roland F.); '76 BS; Tchr., Bibb County Board of Educ., Centreville, AL 35042, 205/926-9881; r. 2340 Centerway S., Birmingham, AL 35205, 205/322-5138.

DUMKE, Jutta M. '77 (See Dahl).
DUMOULIN, Mrs. Jianne M.; '77 BS; r 217 Fliva Ave., Fort Walton Beach, FL 32548, 904/242-8580.
DUNAGAN, Cynthia J.; '73, '76 MS.
DUNAGAN, Rosemary D.; '69.
DUNAHOO, Hilburn; '60.
DUNAWAY, Clara B. '51 (See Hayes).
DUNAWAY, Donald R.; '78 BS.
DUNAWAY, Verna T. '36 (See Radford).
DUNBAR, Mrs. Eugenia M. Miller (Leroy D.); '76 AD; RN; Va. Med. Center, Tuskegee Instite, AL 36088, 205/727-0550; r. P O Box 613 Tuskegee, Tuskegee Instite, AL 36088, 205/227-1683.
DUNCAN, Mrs. Betty G. Graydon (Charles C.); '74 BS; Homemaker; r. 203 Merrily Dr., Troy, AL 36081, 205/566-0328.
DUNCAN, Daniel B. (Linda); '76 MS, '71 BS Florida State Univ.; Student; r. Rt. 3, Box 1175, Pelham, AL 35124, 205/663-5441.
DUNCAN, Eddie; '78 BS.
DUNCAN, Dr. Guy (Nina S.); '46 BS, '53 MS Auburn, '55 EDD Auburn; Prof.; Middle Tenn. State Univ., Murfreesboro, TN 37130, 615/898-2632; r. 1211 Scotland, Murfreesboro, TN 37130, 615/896-4574.
DUNCAN, James M.; '77 BS; r. 2021 E 4th St., Montgomery, AL 36108.
DUNCAN, John A. (Gayle E.); '66 BS, '77 ACCT; Real Estate Appraiser; Fla. Dept. of Transportation, Chipley, FL 32428; r. 908 Hwy. 273 W, Chipley, FL 32428, 904/638-4908.
DUNCAN, Mrs. John A.; '66, '77.
DUNCAN, Mrs. Joyce S.; '78 ASN.
DUNCAN, June; r. 2215 Shirley Ann Ct., Tallahassee, FL 32308.
DUNCAN, Kenneth W.; '73.
DUNCAN, R. F..
DUNCON, Beuna M.; '22.
DUNDEN, Joann D. '77 (See Brackin).
DUNDON, Warren A.; '68.
DUNFORD, Mary M.; '73.
DUNKIN, James E.; '74 BS, '76 MA Univ. of Ala.; Applications Analyst; Burroughs Corp., 2151 Highland Ave., Birmingham, AL 35205, 205/933-8721; r. 4607 Seventh Ave. S Apt. 2, Birmingham, AL 35222, 205/595-1626.
DUNLAP, Mrs. Bertha C. Cindric (Thomas W.); '75 BA; Admin. Asst.; CCC Associates, PO Box 3058, Montgomery, AL 36109, 205/272-2140; r. 242 Davors, Montgomery, AL 36109, 205/277-3474.
DUNLAP, Joel B.; '72.
DUNMYER, James W.; '75 MS; r. 644 Powell Dr., Fort Walton Beach, FL 32548, 904/242-3540.
DUNN, Alice R.; '76 BS; r. Rt. 1 Box 134, St Augustine, FL 32084.
DUNN, Barbara D. '68 (See Pieper).
DUNN, Betty J. Ward (William R.); '64 BSEd; Tchr.; Cloverdale Jr. High Montgomery Public School, 1125 E. Fairview Dr., Montgomery, AL 36103; r. 4262 Southwood Dr., Montgomery, AL 36116, 205/288-3719.
DUNN, Betty Jean '61 (See Head).
DUNN, Brenda Kay '76 (See Reeves).
DUNN, Mrs. Carol B.; '78 BSEd.
DUNN, Mrs. Cathy G.; '77 BSN.
DUNN, Charles R. (Kathy); '72 BS; General Mgr.; Whaley Concrete Co., Troy, AL 36081; r. Rt. 2 Box 214B, Troy, AL 36081, 205/566-5655.
DUNN, Ms. Clara A. Allen (Forrest S.); '46 BS; Bookkeeper; Jordan City Pharmacy, 1163 27th St., Columbus, GA 31904, 404/322-8211; r. 4314 Chalfonte Dr., Columbus, GA 31904, 404/324-2746.
DUNN, Edith D. '77 (See Synco).
DUNN, Gordon S. (Gayla S.); '76 BS; Mgr.; Business Enterprises for the Blind, 1504 Springhill Ave., Mobile, AL 36604, 205/438-7825; r. 1402 Old Shell Rd., Mobile, AL 36604, 205/433-2583.
DUNN, Mrs. James A.; '59; r. 820 Denton Blvd. Fort Walton Beach, FL 32548.
DUNN, James A.; '59; r. 820 Denton Blvd, Fort Walton Beach, FL 32548, 904/897-2688.
DUNN, Janie C.; '50.
DUNN, Jean D. '77 (See Wiggins).
DUNN, Jo D. '74 (See Gay).
DUNN, John E. (Edra E.); '73 BS, '76 MSEd; Tchr.; Dale County Bd. of Educ., Ariton, AL 36311; r. 217 W Troy St., Brundidge, AL 36010, 205/735-3723.
DUNN, Kathy G. Grimes (Charles); '77 BS; Registered Nurse; Charles Henderson Child Health Ctr., Troy, AL 36081; r. Rt. 2 Box 214B, Troy, AL 36081, 205/566-5655.
DUNN, Lamar (Brunetta); '51 BS; Teacher; Okalusa Sch. System, Loury Pl., Fort Myers Beach, FL 33931; r. Rt 2 Box 307, Crestview, FL 32536, 904/682-4153.
DUNN, Mrs. Larry W.; '74; r. Rt 5 Box 97, Troy, AL 36081.
DUNN, Larry W. (Wanda E.); '74 BS; Load Coordinator; Sanders Trucking, Henderson Rd., Troy, AL 36081, 205/566-5184; r. Rt 5 Box 97, Troy, AL 36081, 205/566-6728.
DUNN, Mrs. Lou E.; '75 BSEd.
DUNN, Martha L. '50 (See Day).
DUNN, Mary; '55 BSEd; Retired; r. 50 Rogers St., Fort Deposit, AL 36032, 205/227-4376.
DUNN, Phillip W.; '78 BS; Lab Technician; Univ. of Alabama, Microbiology Dept., Univ. of Sta., Birmingham, AL 35294, 205/934-2643; r. 3421 Seventh Ct. S, Birmingham, AL 35222, 205/326-3342.
DUNN, Rebecca D '74 (See Davis).
DUNN, Rebecca D. '74 (See Davis).
DUNN, Robert P.; '78.
DUNN, Rueva A.; '72.
DUNN, Sandra E.; '77 BS.
DUNN, Sarabelle '36 (See Manning).
DUNN, Sue D. '76 (See Hutto).
DUNN, Tom.
DUNN, Mrs. Wanda E. Overstreet (Larry W.); '73 BS; Homemaker; r. Rt 5 Box 97, Troy, AL 36081, 205/566-6728.
DUNN, William R. (Betty J.); '63 BS, '79 CPCU; C.P.C.U.; Southern Guaranty, 88 W. Sout'l Blvd., Montgomery, AL 36116, 205/288-2291; r. 4262 Southwood Dr., Montgomery, AL 36116, 205/288-3719.
DUNN, Willie V. Spivey (Willie J.); '72 BS; Farmer; Wayne Poultry, Rt. 5, Troy, AL 36081; r. Rt 5, Troy, AL 36081, 205/566-5446.
DUNNE, Jack.
DUNNING, David G.; '74 BS; Evaluation Officer; Directorate of Acad. Operations, US Army CAC, Fort Leavenworth, KS 66027, 913/684-3409.
DUNNING, Johnny M. (Linda W.); '74 BS; Ins. Agent; Liberty Nat., Birmingham, AL 35203; r. 708 Canterbury Dr., Dothan, AL 36301, 205/792-3082.
DUNNING, Mary J. '77 (See Feaster).
DUPLER, Harley H.; '77 MSEd; r. 107 Ashley Dr., Fairhope, AL 36532, 205/928-0294.
DUPREE, Ruby L.; '30.
DUPREE, William Oyd '69 (See Belcher).
DUPRIEST, Danny L.; '73, '75 MS.
DURAN, Ms. Dorothy A.; '77 BS.
DURAND, William H., III; '75 AAS; r. 315 W Maple Dr., Metairie, LA 70003.
DURANT, Theda W.; '50.
DURDEN, Gene E.; '59 BS, '68 MS Univ. of Ala.; Dir. of Counseling; Apalache Correctional, PO Box 699, Sneads, FL 32460, 904/593-6431; r. Box 129, Grand Ridge, FL 32442, 904/592-9060.
DURDEN, Jo Ann '78 (See Brackin).
DURDEN, Judy M. '68 (See Duell).
DUREN, Donald Bynum, Jr. (Cathy); '73 BA, '80 MID Auburn; Rehab. Engr.; Central Alabama Rehab. Ctr.; r. 17 Arden Rd., Montgomery, AL 36107, 205/279-7713.
DURM, James C. (Cherry); '74 BS; Analysis Programmer; TVA, Hixson, TN 37343; r. 811 Valleywood Circle N, Hixson, TN 37343, 615/842-4580.
DURR, Maj. George W., II (Maria); '78 BS; Branch Chief; US Army, 14th Co. 1st Bn 1st Avn B De, Fort Rucker, AL 36362, 205/255-6783; r. 310 Richland St., Enterprise, AL 36330, 205/347-7600.
DURRETT, Mrs. Daniel R.; '70; r. 586 L'Ombre Ln. NE, Fort Walton Beach, FL 32548.
DURRETT, Daniel R.; '70; r. 586 L'Ombre Ln. NE, Fort Walton Beach, FL 32548.
DUSEK, Sp6. Louis R. (Victoria T.); '79 BS; NCOIC Sp 6; US Army, Box 458, Fort Rucker, AL 36362, 205/255-2503; r. 100 Kimberley Dr., Enterprise, AL 36330, 205/347-5122.
DUTHIE, Maj. Dana C.; '77 MBA; Major; Hdqtrs. Tac Air Staff, Langley AFB, Hampton, VA 23669; r. 68 Apoolo Dr., Hampton, VA 23669, 804/851-2843.

DUTY, Mrs. Donna B. Brock (Harry L.); '73 MS; Tchr.; Vernon Elem. Sch., Vernon, FL 32462; r. Star Rt Box 177, Vernon, FL 32462, 904/535-2950.
DUVAL, T Stalene '77 (See Easton).
DUWEL, Richard B.; '77 MS.
DYAL, Carl C. (Janice C.); '76 BS; State Trooper; State of Alabama; r. P O Box 3361, Robertsdale, AL 36567, 205/947-5897
DYCK, Donald D.; '77 MS; r. Box 1248 Star Rt., Woodland Park, CO 80863.
DYE, Jawona S.; '64.
DYER, Cratg M. (Sandra L.); '79 BS; Fin. and Property Accounting Supervisior; Alabama Electrte Co-Operative, Andalusia, AL 36420, 205/222-2571; r. PO Box 271, Andalusia, AL 36420, 205/222-3804.
DYER, Maj. Herbert D. (Nell A.); '76 BS; Major Signal Corps.; US Army, HHC 33D Signal Battalion, Fort Richardson, AK 99505, 907/863-4182; r. 432 A Seventh St., Fort Richardson, AK 99505, 907/863-0262.
DYER, John J. (Ruth A.); '76 BS; Mgr.; Priority Systems, Inc., Irving, TX 75061; r. 1620 John Smith Dr., Irving, TX 75061, 214/251-1465.
DYER, Miriam Smith (Aaron R.); '68 BS; Flight Attendant; Delta Air Ltnes, Hartsfield Intl. Airport, Clarkdale, GA 30020, 404/765-2321; r. 2274 Wilderness Way, Marietta, GA 30066, 404/973-2204.
DYER, Pintard M., III; '75 MS; r. 106 Coral Ct., Minot AFB, ND 58704.
DYESS, A. Harold (Mary A Rugg); '60 BS; Pres.; Atlantic American Ltfe Ins Co, Atlanta, GA 30301; r. 556 Lorell Terr. NE, Atlanta, GA 30328, 404/255-3824.
DYESS, A. Harold (Mary A.); '61 BS; Pres.; Atlantic American Life Ins. Company, 4370 Peachtree Rd., Atlanta, GA 30319, 404/231-1010; r. 556 Lorell Terr. NE, Atlanta, GA 30328, 404/255-3824.
DYESS, Clara A. Spurlene; '63 MS; Tchr.; Ellia High Sch.; r. Box 12C, Elba, AL 36323, 205/897-2425.
DYESS, Joseph T.; '53 BSEd, '60 MEd Univ. of Florida; Teacher; Bolles School, 7400 San Jose Blvd., Jacksonville, FL 32207, 904/733-9292.
DYESS, Kenneth K. (Lavondra Harding); '59 BS, '62 MEd Auburn; Asst. Headmaster; The Montgomery Acad., 3240 Vaughn Rd., Montgomery, AL 36106, 205/272-8210; r. 1916 Pinecrest Dr., Montgomery, AL 36107, 205/264-3939.
DYESS, Lance K.; '76 BS.
DYESS, Mary E. '75 (See Davis).
DYESS, Mrs. Sara E. Fuller (Tom H); '66 BS; Tchr.; Zion Cahpel School Coffee Co. School System, Rt. 1, Jack, AL 36346, 205/897-6802; r. Rt. 1, Box 153E, Elba, AL 36323, 205/897-2186.
DYESS, Ms. Sarah B. Brewster (Jerry W.); '70 BSEd; Tchr.; Frisco City H.S., Frisco City, AL 36445, 205/267-3261; r. 201 Sunset Dr., Monroeville, AL 36460, 205/743-4766.
DYESS, Wilson Percy (Ann S.); '58 BS, '61 MS TSU; Instructor; MacArthur State Technical College, Opp, AL 36467; r. Rt. 1 Box 12C, Elba, AL 36323, 205/897-2425.
DYKEMA, John J. (Pam E.); '71 BS; Vice Pres.; Sanders Trucking Co., Henderson Rd., Troy, AL 36081, 205/566-5184; r. Rt. 4 Box 366-A, Troy, AL 36081, 205/566-5584.
DYKEMA, Mrs. Pam E. Edge (John J.); '73 BS; Admin. Asst.; Charles Henderson Child HealthCenter, PO Box 928, Troy, AL 36081, 205/566-1795; r. Rt. 4 Box 366-A, Troy, AL 36081, 205/566-5584.
DYKES, Mrs. Annuelula C.; '59.
DYKES, Mrs. Anthony R.; '79 MBA.
DYKES, Anthony R.; '79 MBA.
DYKES, Brenda '66 (See Dimichele).
DYKES, Charles L.; '76 BSEd.
DYKES, Dan R.; '78 BS.
DYKES, Deborah D. '72 (See Abercrombie).
DYKES, Deborah K..
DYKES, Geraldine D. '64 (See Davis).
DYKES, James P. (Shirlie W.); '72 BS; Vice Pres. & Secy.; First Fed Savings & Loan Association, PO Box 958, Enterprise, AL 36330, 205/347-0555; r. 101 Camellia Dr., Enterprise, AL 36330, 205/347-5963.
DYKES, Joseph L.; '79 BS.
DYKES, Ms. Lawanna H. Hughes (Charles L.); '71 BS, '77 MS; Tchr.; Dothan City Sch., 205/794-0451; r. 921 S Woodland, Dothan, AL 36301, 205/794-9227.
DYKES, Mrs. Lois S. Shipman (James Frank); '52 BS, r. 415 Dickert Circle, Brundidge, AL 36010
DYKES, Martha L., '38
DYKES, Mary S., '54
DYKES, Mary Sue '54 (See Yates)
DYKES, Mary Sue '54 (See Yates)
DYKES, Mrs. Meg G., '78 BS; r. 510 Main St., Headland, AL 36345
DYKES, Melissa D. '78 (See Dasinger).
DYKES, Rebecca; '70
DYKES, Sarah Nell '73 (See King).
DYKES, Mrs. Saxon D., '40.
DYKES, Mrs. Saxon De Witt; '34.
DYKES, Saxon De Witt; '34.
DYKES, Teresa D. '76 (See Woodham)
DYKES, William F., Jr.; '72 BS
DYKES, William H., Jr., '78 BS; r 3751 MacLamar Rd., Montgomery, AL 36111
DYKES, William R (Martha Werle); '72 BS; Med Technologist; St. Margaret's Hosp Laboratory, 834 Adams Ave., Montgomery, AL 36104, 205/269-8633; r 3207 Durham Dr., Montgomery, AL 36109.
DYKES, Yvonne '52 (See Stephens).
DYNES, Mrs. Shannon S.; '78 ASN.
DYSERT, Deborah J. '77 (See Taylor).
DYSON, Elizabeth R. Riley (William G.); '55 BS, '57 MEd Auburn; Retired; r. Rt. 1 Box 3, Tuskegee, AL 36083, 205/727-1957.
DYSON, Mrs. Mary Nancy Ganey (Wayne); '61 BS; Tchr.; Escambia County Bd. of Public Instr Pleasant Grove Sch., 3000 Owen Bell Ln., Pensacola, FL 32506, 904/492-0233; r. 12 Usher Circle, Pensacola, FL 32506, 904/456-3780.
DZELZKALNS, Visvaldis; '74; r. 820 Rialto Dr., Montgomery, AL 36117.

E

EADY, Charles L.; '74 BS; r. U A S S B, APO New York, NY 09025
EADY, Rebecca E. '76 (See Huff).
EAGAN, Cornelia E. '45 (See Thomase).
EAGAN, Cornelia R. '45 (See Thomas).
EAGERTON, Billy N.; '73.
EAGERTON, Mrs. Billy N.; '73.
EAGERTON, Nadine G.; '74, '76.
EAKIN, Lynette C.; '75 BSEd; r. 6069 Briarhurst Dr. 5131 Slask Pine Dr., Montgomery, AL 36116.
EALUM, Maj. Darrel B. (Linda); '70 BA, '79 MS Pepperdine Univ.; USMC, ACOC-80, Cos Ed Ctr. MCDEC, Quantico, VA 22134, 703/640-6557; r. c/o Estele Bush Rt. 2 Box 127, Red Level, AL 36474, 205/244-0793.
EALUM, Lue; '65; r. Ocean City Elem School, Fort Walton Beach, FL 32548.
EALUM, Peggy W.; '69.
EARLY, Billie J.; '62
EARLY, Ellis S.; '74 BS; Customer Account Represenative; Ford Motor Credit Co., 6425 N. Pensacola Blvd., Pensacola, FL 32505, 904/477-6060; r. 2600 Michigan Ave. 46-B, Pensacola, FL 32506, 904/455-8789.
EARLY, Gloria E. '71 (See Johnson).
EARLY, Gloria F.; '60 BS, '78 MS; Teacher; Geneva High School, 505 N. Cherokee, Geneva, AL 36340; r. Rt. 2 Bx 88, Samson, AL 36477, 205/898-7553.
EARLY, John M.; '75 BS, '78 MS
EARLY, Lois J.; '53.
EARLY, Melinda; '70, '77 MSEd.
EARLY, Ricky H.; '77 BAS.
EARLY, Stanley T.; '76 BS; Loan Officer; The Assoc., Dothan, AL 36301; r. 404 Circleview Dr., Dothan, AL 36301, 205/793-9724
EARNEST, Mrs. Jacquelyn H Hodges (William A.); '64 BA, '75 MS; Head of Eng. Dept.; Holtville High Sch., Rt. 2 Box 305, Deatsville, AL 36022, 205/569-3034; r. Rt. 3, Box 35, Deatsville, AL 36022, 205/285-5463
EARNEST, Ralph A.; '75 MSEd.
EARNEST, William A. (Jacquelyn Hodges); '71 MSEd, '77 AA, Principal; Holtville High Sch., Rt 2 Box 305, Deatsville, AL 36022, 205/569-3034; r. Rt. 3 Box 35, Deatsville, AL 36022, 205/285-5463.
EARNHARDT, Ann E. '77 (See Brock).

EARWOOD, Ltc. Harold J. (Dean); '71 BS, '73 MS; Lt. Col.; US Army, Fort McPherson, GA 30330; r. 1759 Rustic Dr., Marietta, GA 30062, 404/424-1169.
EASLEY, Zadie McCorvey (Willie E.); '76 MS, '56 BS Alabama State; Media Specialist; Lincoln Park Elem., 7600 Kershaw St., Pensacola, FL 32504, 904/476-3424; r. 703 Alfonso St., Pensacola, FL 32505, 904/476-5475.
EASOM, Kathy A.; '77 BSEd, '78 MSEd; r. 3100 Granada Terr., Dothan, AL 36303.
EASON, Ellen M. (Tomas R.); '57 BS; Retired; r. 3733 Honey Suckle Ct., Montgomery, AL 36109, 205/272-1155.
EASON, Eloise '61 (See King).
EASON, Josie A. Alford; '52 BS, '60 MS Auburn Univ.; Retired; r. 704 N. Trinity St., Geneva, AL 36340, 205/684-9773.
EASON, Lillian G. (Roy L.); '56 BS; Owner-Dir.; The Childrens Univ., Inc., 1407 Blackburn, Pasadena, TX 77502, 713/944-4052; r. 1408 Parkside, Pasadena, TX 77502, 713/944-7025.
EASON, Roy L., Jr. (Lillian Grantham); '55 BS; Mathematician; NASA, Clear Lake, Houston, TX 77052, 713/483-3057; r. 1408 Parkside, Pasadena, TX 77502, 713/944-7025.
EAST, Brenda E. '71 (See Goodman).
EAST, Mrs. Donna F.; '76 BSEd.
EAST, Edwin B., Jr.; '76 BSEd.
EAST, John M.; '67.
EASTBURN, Merren A.; '58 BS,BA; Loan Officer; First Nat. Bank, PO Drawer 1467, Mobile, AL 36601, 205/438-8243; r. 2901 Thornhill, Mobile, AL 36606, 205/471-1377.
EASTER, Benny R.; '75 MSEd.
EASTERLING, Dan A. (Fannie Green); '48 BS; Pres.; Peoples Bank, Clio, AL 36017; r. Box 246, Clio, AL 36017, 205/397-4541.
EASTERLING, Fannie G. Greene (Dan A.); '48 BS, '74 AA Auburn Univ.; Coordinator; Barbour Co. Bd. of Educ., PO Box 246, Clio, AL 36017, 205/397-4416; r. Box 246, Clio, AL 36017, 205/397-4541.
EASTERLING, J. C. (Mattie Ruth); '53 BS, '60 MS; Retired; r. Rt 2 Box 213, Ariton, AL 36311.
EASTERLING, Jane E. '77 (See Hart).
EASTERLING, Kathryn P.; '59 BS; Vice Pres.; People's Bank, Clio, AL 36017; r. PO Box 142, Clio, AL 36017, 205/397-4631.
EASTERLING, Michael L. (Kaye); '78 BS; Driver; United Parcel Services, 3160 Old Haynesville Rd., Montgomery, AL 36104; r. 224 Stewart St., Prattville, AL 36067, 205/365-0845.
EASTMAN, Hertha Ann Hardwick (James N., Jr.); '74 BS, '75 MT Bapt. Hosp.; Med. Technologist; Jackson Hosp. & Clinic, Forest & Pine Sts., Montgomery, AL 36106, 205/832-4000; r. 4433 N Gaskell Circle, Montgomery, AL 36106, 205/277-1512.
EASTMAN, Lt. James N., III (Jan Jeter); '78 BA; Intelligence Officer; USAF, 86th Tactical Fighter Gro Up, APO New York, NY 09009; r. PSC Box 3982, APO New York, NY 09009.
EASTMAN, Jan (James); '77 BS; Teaching In Germany; r. 109 Hillcrest Loop, Enterprise, AL 36330.
EASTMAN, Robert E.; '71.
EASTON, Mrs. T. Stalene Duval; '77 MSEd; r. Box 64A, Cusseta, GA 31805.
EATON, Dellas G.; '71; r. 3417-13th Ave. So., Great Falls, MT 59405.
EATON, Dr. Marc W.; '73, '69 BA Univ. of Iowa, '77 PhD Univ. of Ga.; r. 1583 Piedmont Ave. N E, Atlanta, GA 30324, 404/633-0791.
EAVES, Emily '73 (See Hodges).
EAVES, William L.; '76 BAS; r. PSC 1 Box 405, APO San Francisco, CA 96553.
EBELING, Jackie L.; '77 BAS.
EBERT, Eric R.; '68 BS; Systems Acct.; Civil Service, USAF/AFSC, Andrews AFB, MD 20331, 301/981-6194; r. 12514 Woodstock Dr. E., Upper Marlboro, MD 20870, 301/627-5098.
EBERT, Ray A.; r. 743 E 4th St., New Richmond, WI 54017.
EBY, James R.; '75 MS.
ECHAVARRIA, Joe M.; '76; r. 206 South Lucia St., Redondo Beach, CA 90277.
ECHOLS, C.L..
ECHOLS, George D.; '74; r. 3314D Cliff Rd., Birmingham, AL 35203.
ECHOLS, Leroy (Mary Evelyn); '72 BS; Engr. Mgr.; Lake River Corp., 5005 S. Harlem Ave., Berwyn, IL 60402, 312/242-2300; r. 343 Waxwing Ave., Naperville, IL 60540, 312/357-4028.
ECHOLS, Michael; '75 BS.
ECKERLY, Dorothy A. Thomas; '74 MEd, '59 BS Univ. of Ala.; Guidence Counselor; Montgomery Public Shs., Montgomery, AL 36104; r. 3909 Mallard Ct., Montgomery, AL 36106, 205/279-8812.
ECKERMANN, Barry S. (Barbara); '77 BSN; Registered Nurse; Jackson Hosp., 1235 Forest Ave., Montgomery, AL 36104; r. 3014 Dobbs Dr., Montgomery, AL 36116, 205/284-1592.
ECKERT, Raymond E. (Christine Probst); '76 MS; Special Research Analyst; Dept. of Defense, Washington, DC 20013; r. 372 Blossom Tree Dr., Annapolis, MD 21401, 301/757-2680.
ECKHARDT, Richard A.; '71.
EDBERG, Ms. Faye Sexton (Douglas P.); '69 BS, '78 MS; Tchr.; Enterprise City Bd. of Educ., E. Watts Ave., Enterprise, AL 36330, 205/347-2640; r. Rt. 1, Chancellor, AL 36316, 205/684-2501.
EDDINGS, Glenda E. '62 (See Lee).
EDDINS, Annette E. '66 (See Ghee).
EDDINS, Mrs. Brenda K. Ellis (William J.); '70 BS, '75 MA Univ. South Ala.; Tchr./Coach; Elberta Jr. High School, Elberta, AL 36530, 205/986-8127; r. Rt 1 Box 8 A, Robertsdale, AL 36567, 205/947-5956.
EDDINS, Gerald W. (Geraldine); '77 BS, '80 MS; Math Tchr.; Barth School, Columbus, GA 31908; r. 710 28th St., Phenix City, AL 36867, 205/298-5441.
EDDINS, Mrs. Gerald W.; '77 BS.
EDDINS, Geraldine B. (Gerald); '75 BSEd; Tchr.; Daniel Jr. High School, Columbus, GA 31908; r. 710 28th St., Phenix City, AL 36867, 205/298-5441.
EDDINS, Harrison E.; '53.
EDDINS, Larry C.; '69, '78 MSEd.
EDDINS, Mrs. Larry C. (Sherry Ivey); '69 BS, '78 MS; Coach & Dr. Educ. Tchr.; Enterprise High School Enterprise Bd. of Educ., Watts St., Enterprise, AL 36330, 205/347-2640; r. 109 Brooks Circle, Enterprise, AL 36330, 205/347-9738.
EDDINS, Mrs. Sherry I. Ivey (Larry C.); '70 BS, '77 MS; Instructor; Dauphin Jr. High School Enterprise Bd. of Educ., Dauphin St., Enterprise, AL 36330, 205/347-1141; r. 109 Brooks Circle, Enterprise, AL 36330, 205/347-9738.
EDDINS, William E.; '68.
EDDINS, William H.; '78 BS.
EDDINS, Mrs. William J. (Brenda K.); '67 BS, '72 MA Univ. of South Alabama; Dir. of Traffic Safety Education; Robertsdale High School, Robertsdale, AL 36567, 205/947-4154; r. Rt 1 Box 8 A, Robertsdale, AL 36567, 205/947-5956.
EDDINS, William Jerry; '65 BSEd, '72 MEd Univ. of Al., '78 AA Univ. of S. Al.; Head of Drivers Ed.; Baldwin County Public Schs., Robertsdale High Sch., 205/947-7381; r. Rt 1 Box 8 A, Robertsdale, AL 36567, 205/947-5956.
EDENFIELD, Col. Billy G. (Dorothy V.); '78 MS, '59 BS Univ. of Ga.; Colonel; US Air Force, Castle AFB, Atwater, CA 95301; r. 1530 Spalding Ave., Atwater, CA 95301, 209/358-5747.
EDENFIELD, Eva S.; '53.
EDENFIELD, Ruth N. Neel (Wilbur Hurley); '56 BS, '79 MS; Guidance Counselor; Cottondale High Sch., Rt. 2 Box 709, Grand Ridge, FL 32442, 904/352-4254; r. Rt. 2 Box 709, Grand Ridge, FL 32442, 904/592-6055.
EDES, Edward A.; '73; r. HHC 8th Inf Div, APO New York, NY 09111.
EDGAR, Charles K. (Doris S.); '51 BS, '74 AA Auburn Univ.; Principal; Carroll High Sch., Forrest Ave., Ozark, AL 36360, 205/774-9712; r. Rt. 2 Box 28, Ozark, AL 36360.
EDGAR, Henry P., Jr. (Hien Tran); '70 BS; Asst. Field Dir.; American Red Cross, Fort Benning, GA 31905; r. Rt 2 Box 235, Ozark, AL 36360, 205/689-2277.
EDGAR, Jessie L.; '73.
EDGAR, Mrs. Joseph D.; '73.
EDGAR, Capt. Joseph D. (Sharon S.); '73 BS; Pilot; USAF, Columbus AFB, MS 39701; r. 3303 John Hancock Dr., Columbus, MS 39701, 601/327-6805.
EDGAR, Mrs. Nancy W. Weeks (Steven); '77 BS; r. 105 Bruce St., Troy, AL 36081, 205/566-0603.
EDGAR, Norman R.; '75 BS.
EDGAR, Mrs. Sharon S. Sanders (Joseph D.); '77 BS; r. 3303 John Hancock Dr., Columbus, MS 39701, 601/327-6805.
EDGE, Ann Hale '55 (See Lee).
EDGE, Mrs. Evelyn C. (David); '78 ASN; RN; St. Margaret's Hosp., Montgomery, AL 36104; r. 145 Swan Lake Dr., Hope Hull, AL 36043, 205/288-2588.
EDGE, Madge B.; '70.
EDGE, Pam E. '73 (See Dykema).

EDGE, Thomas A. (Mamie Ruth); '70 BS; '72 MA; Instructor; Montgomery County, Montgomery, AL 36104, 205/834-9810; r. 204 Happy Hollow Dr., Montgomery, AL 36109.

EDGELL, Annias W., III (Louise M.); '73 BS; '77 MA Univ. of Ala.; Counselor; Vocational Rehab. Svc., 1608 13th Ave. S. Ste. 701, Birmingham, AL 35205, 205/933-1880; r. Greenpark S. Lot 90, Pelham, AL 35124, 205/988-0806.

EDGETTE, Mrs. Molly S.; '78 BS.

EDMONDS, Arthur R.; '77.

EDMONDS, Mrs. Bette D.; '74 ASN.

EDMONDS, Betty J.; '74.

EDMONDSON, Mary E.; '64; r. 312 Freeman, East Tallassee, AL 36023.

EDMONDSON, Rubye E. '50 (See Weeks).

EDMUNDSON, John A. (Maureen); '78 BS; Computer Specialist; US Air Force, Design Ctr., Goddard, KS 67052; r. 4267 Delmar Dr., Montgomery, AL 36109, 205/272-3559.

EDNEY, Bobby G.; '75 MS.

EDSON, Mary L. Lisenby (William A.); '54 BS, '71 MSEd Auburn Univ.; Instructor; Eufaula High Sch., Eufaula, AL 36027, 205/687-6538; r. Rt. 1 Box 171D, Eufaula, AL 36027.

EDSON, Mrs. Mary L. Lisenby (William A.); '54 BS, '71 MSEd Auburn University; Teacher; Eufaula High School, PO Box 265, Eufaula, AL 36027, 205/687-6538; r. Rt. 1, Box 171 D, Eufaula, AL 36027, 205/687-5898.

EDSON, William A. (Mary L.); '58 BS, '60 MS Troy; Owner; Computer Portraits Inc.; r. Rt. 1 Box 171D, Eufaula, AL 36027, 205/687-9445.

EDWARDS, Mrs. Agnes R. Robertson (Willie E.); '77 MS; Tchr.; Foley Elem. Sch., 201 N. Pine St., Foley, AL 36535, 205/943-4861; r. P O Box 997, Bay Minette, AL 36507.

EDWARDS, Allen H. (Mary Frances); '66 BSEd; Chief Water Operator; Point Baker Water System, Milton, FL 32570; r. 101 Magnolia St., Milton, FL 32570, 904/623-2050.

EDWARDS, Mrs. Belinda C.; '75 BSEd.

EDWARDS, Benson A.; '79 AAS; r. 1009-1 Chestnut, Fort Wainwright, AK 99703.

EDWARDS, Carolyn; '66.

EDWARDS, Col. Charles E. (Annie Bob); '74 MS; Colonel; US Air Force, Langley AFB, VA 23665, 804/764-7656; r. 28 Hatteras Landing, Hampton, VA 23669, 804/850-0193.

EDWARDS, Charles S.; '77 BS.

EDWARDS, Cornelia J.; '72 BS; r. 3311-21 Ave., Shawmut, AL 36876.

EDWARDS, Elizabeth A. Cobern (Timmy); '67 BS; Homemaker; r. 1272 Huie, Prattville, AL 36067, 205/365-4934.

EDWARDS, Elizabeth C.

EDWARDS, Gary A. (Linda); '76 MS, '78 MS; Probation Parole Officer; State of Ala., Goshen, AL 36035, 205/793-1114; r. Rt. 1, Box 31C, Webb, AL 36376, 205/792-3833.

EDWARDS, Gertrude M.; '52; r. 1100 N. Main St., Atmore, AL 36502.

EDWARDS, Harold B.; '76 MS.

EDWARDS, James E.; '63.

EDWARDS, James G.; '51.

EDWARDS, James R.; '72 BS; Branch Mgr.; First Ala. Bank of Selma, Church St., Selma, AL 36701, 205/875-9363; r. Rt. 2 Box 160, Selma, AL 36701, 205/872-3652.

EDWARDS, James R. (Myra M.); '74 BS, '75 MS, '78 MS; Owner; Personal & Family Counseling Center, 200 Buck Dr. NE, Fort Walton Beach, FL 32548, 904/243-2723; r. 690 Blackstone Rd., Mary Esther, FL 32569.

EDWARDS, Mrs. Joe; '27.

EDWARDS, Josephine.

EDWARDS, Ms. Laura B.; '76 BSN.

EDWARDS, Mrs. Louise L.Q; '71 MSEd, '76 MS.

EDWARDS, Marion E.; '74.

EDWARDS, Mary F.; '73.

EDWARDS, Mary Frances B.; '35.

EDWARDS, Mrs. Mary H. (Allen); '35 BS; Retired; r. 101 Magnolia St., Milton, FL 32570, 904/623-2050.

EDWARDS, Mary Jane Mulder (Dan); '64 BS; Tchr.; Castleberry Christian Acad.; r. Rt. 1 Box 261, Eclectic, AL 36024, 205/541-4862.

EDWARDS, Pamela A. Till (Claud, Jr.); '72 BS; Homemaker; r. Rt. 1 Box 34, Greenville, AL 36037, 205/346-2511.

EDWARDS, Richard B.; '75 AS; State Security Ofc., State of Alabama; r. P O Box 7026, Montgomery, AL 36107, 205/272-8977.

EDWARDS, Richard M.; '73.

EDWARDS, Robert M.; '74.

EDWARDS, Mrs. Robert M.; '74.

EDWARDS, Ronald A.; '75 AAS.

EDWARDS, Ronald A.; '77 MS.

EDWARDS, Ronald W.; '78 BS.

EDWARDS, Stanley D. (Frances Woodbery); '73 MA; Tchr./Coach; Floyd Jr. High Sch., Montgomery, AL 36104; r. 2015 Myrtlewood, Montgomery, AL 36111, 205/263-2871.

EDWARDS, Timothy L. (Elizabeth); '68 BS, Sales, Pittsmond, Mobile, AL 36601; r. 1272 Huie St., Prattville, AL 36067, 205/365-4934.

EDWARDS, Mrs. Virginia D. Spencer (William); '36; Postal Clerk; US Postal Service, Fort Deposit, AL 36032; r. Church St., Fort Deposit, AL 36032, 205/227-4222.

EDWARDS, William R., II; '71.

EFURD, John H.; '64.

EFURD, Winifred P.; '56.

EGBERT, Daniel C.; '76 BS; Purchasing Agent; Redwood, Inc., Industrial Pk., Headland, AL 36345, 205/693-3369; r. 1500 Sioux St., Dothan, AL 36301, 205/792-1738.

EGEDI, Mrs. Sherran W. Woolard (Richard P.); '78 BS; Tchr.; Somerset Elem. School, College St., Somerset, KY 42501; r. 117 Hawkins Ave., Somerset, KY 42501, 606/679-5026.

EGREEN, Jeremy C. '70 (See Thomas).

EICHENHOLZ, Joel E.; '75 MS.

EICHENLAUB, Mrs. Ann M.; '76 MSEd.

EICHORST, Lt. Col. Douglas W. (Judith A.); '73 MA; USAF, Dyess AFB, TX 79607; r. 55 Stonegate, Abilene, TX 79606, 915/698-0712.

EIDSON, G. Clyde (Evelyn O.); '21 Cert., '23 BS Univ. of Ala., '29 MA Univ. of Chicago; Retired; r. Rt. 1, Strathwynd Vineyar D, Fayetteville, GA 30214.

EIDSON, Mary E. '43 (See Faircloth).

EILAND, Athan D. (Bobbie Moore); '56 BS, '58 MS; Asst. Principal; Lanett High Sch., PO Box 429, Lanett, AL 36863, 205/644-2550; r. 1010 South Twelfth St., Lanett, AL 36863, 205/644-4985.

EILAND, Charles E.; '74; r. 4441 Iroquis St., B, New Orleans, LA 70126.

EILAND, Claude L., Jr. (Karen W.); '75 MBA; Customer Service Mgr.; Alatex Inc., River Falls St., Andalusia, AL 36420, 205/222-7521; r. Rt. 5 Box 142, Andalusia, AL 36420, 205/222-7429.

EILAND, Diane; '77 BS; Homemaker; r. 310 Fechet St., Biloxi, MS 39531, 601/374-1364.

EILAND, Mrs. Glynn W. Hoomes (Glynn W.); '58 BS, '75 MS; Teacher; Charles Henderson High School, Troy, AL 36081; r. 405 Wilson Dr., Troy, AL 36081, 205/566-2299.

EILAND, Glynn W. (Shirley H.); '59 BS, '75 MS, Chmn. Criminal Justice Department; TSU, Wallace Rm. 304, Troy, AL 36081, 205/566-3000; r. 405 Wilson Dr., Troy, AL 36081, 205/566-2299.

EILAND, James V.; '72.

EILAND, Mrs. Janie C.; '50.

EILAND, Linda D.; '77 BSEd.

EILAND, Mrs. Linda M. Macon (Tommy); '71 BS, Teacher; Church Street Elementary School, Church St., Andalusia, AL 36420; r. PO Box 321, Andalusia, AL 36420, 205/222-7461.

EILAND, Marilyn A. '69 (See Parducci).

EILAND, Mary Sue '78 (See Cobb).

EILAND, Pat; '77 BS.

EILAND, Roderick N., '75 MS; r. Centerville St., Marion, AL 36756.

EILAND, Thomas M. (Linda Macon); '71 BS, '78 MS, Instructor, Coach; Andalusia High School, Andalusia, AL 36420, 787-7569; r. P O Box 321, Andalusia, AL 36420, 205/222-7461.

EILAND, Mrs. Thomas M.; '72 BS.

EILAND, Thomas M., '78 MSEd, r. P O Box 321, Andalusia, AL 36420, 205/222-7461.

EILERS, Tommy H.; '68 BS; CPA; Walker, Meadors, & Childs, CPA's, 83 Creen St. PO Box 2189, Warner Robins, GA 31093, 912/923-2623; r. 202 Bonanza Dr., Bonaire, GA 31005, 912/923-7721.

EILLIS, Rachel E. '77 (See Golson).

EISCHEN, John P. (Linda); '72 BS; Parks Supv.; Chicago Park Dist., Chicago, IL 60607; r. 4839 W. Warner, Chicago, IL 60641, 312/286-6972.

EITSON, Melissa E. '73 (See Stanton).
EK, Robert S. (Janice Walker); '79 PA, RLBAT EXT.; Auditor; Civil Serivce, Comptrollers Ofc., Pensacola, FL 32508, 904/452-4674; r 467 Citation, Cantonment, FL 32533, 904/477-8050.
ELBERFELD, William J. (Nancy); '75 AS, '76 BS; Computer Programmer; Dept. Air Force, Montgomery, AL 36104; r. 421 Derby Line, Montgomery, AL 36109, 205/279-8512.
ELDER, Earnesteen; '55; r. Tunnel Springs, AL 36479.
ELDER, Phillip R.; '73 BSEd, '78 MSEd; Tchr.; Phenix City Public Sch., Phenix City Central HS; r. 4408 Linda Dr., Phenix City, AL 36867, 205/297-4855.
ELDRIDGE, Mrs. Carol S. (Larry L.); '76 BS; r. Birmingham, AL 35204.
ELDRIDGE, Elsie J..
ELDRIDGE, Mrs. Faye W. Woodham (Maylon); '75 BS; Teacher; Slocomb High School, Slocomb, AL 36375, 205/886-2008; r. Rt. 2, Box 132, Slocomb, AL 36375, 205/886-3061.
ELDRIDGE, Maylon (Faye W.); '76 BS; Chief; Dept. of the Army, Finance & Acct. Offi Ce, Fort Rucker, AL 36362, 205/255-7118; r. Rt. 2 Box 132, Slocomb, AL 36375, 205/886-3061.
ELETHORP, Ms. Shirley Victory Kelley (Harvey G.); '77 BS, '76 BS; Buyer I; State of Alabama, Dept. of Public Saftey, 500 Dexter Ave., Montgomery, AL 36130, 205/832-5097; r. 4314 Sussex Dr., Montgomery, AL 36111, 205/281-2155.
ELFTMANN, John W., Jr. (Martha A.); '72 MS; Dir. of Manpower & Organization; Strategic Air Command, Headquarter Offutt AFB, Bellevue, NE 68005; r. 1107 Bellevue Blvd Soucth, Bellevue, NE 68005, 402/291-8041.
ELIZABETH, Bernard L. '70 (See Sullivan).
ELLEDGE, Donald G.; '76 AS; r. PO Box 573, APO New York, NY 09292.
ELLEN, Mrs. Margaret P.; '75 MS; r. 1601 W N St., Dothan, AL 36301.
ELLER, Deryck J.; '77 BS.
ELLER, Johnnie R.; '75 MSEd.
ELLERS, Conway L.; '75 BS.
ELLINGTON, Mrs. Gloria P.; '78 MSEd.
ELLIOT, Frances M.; '76 BS.
ELLIOTT, Billie K. '65 (See Colombo).
ELLIOTT, Bobby H.; '73 BSEd.
ELLIOTT, Mrs. Carol H.; '77 MS.
ELLIOTT, Gene (Sara G.); '52 BS, '64 MS Auburn Univ.; Tchr.; Rehobeth High Sch., Rt. 8 Box 105, Dothan, AL 36301, 205/677-5153; r. Box 22, Madrid, AL 36348, 205/677-3132.
ELLIOTT, Harry W.; '75 BAS.
ELLIOTT, Jewell E. '59 (See Haugh).
ELLIOTT, Julia B.; '23.
ELLIOTT, Sgt. Robert G. (Nina S.); '74 BS, '76 MS; Station Commander/Army Recuiter; US Army, Fed. Bldg., Tuscaloosa, AL 35401, 205/758-6655; r. 1601 Mimosa Pk. Rd., Apt. 84, Tuscaloosa, AL 35401, 205/758-0848.
ELLIOTT, Mrs. Sara Griggs (Gene); '64 BS; Tchr.; Rehobeth High Sch., Rt. 8 Box 105, Dothan, AL 36301, 205/677-5153; r. Box 22, Madrid, AL 36348, 205/677-3132.
ELLIOTT, Susan E. '73 (See Oakley).
ELLIS, Ben M.; '23.
ELLIS, Brenda K. '70 (See Eddins).
ELLIS, Carl E., Jr.; '75 BS.
ELLIS, Carol C.; '71.
ELLIS, Mrs. Carolyn K. Randall; '75 BSEd; r. 2401 Nottingham Way Royal Gate Apt 86, Albany, GA 31707.
ELLIS, Charles D., Jr.; '74.
ELLIS, Chester H., Jr.; '53 BS; Retired; r. 109 E. MacMillan, Evergreen, AL 36401, 205/578-2498.
ELLIS, Coy D. (Nancy D.); '57 BS; Exec. Dir.; Enterprise Med. Clinic, 207 Brunson St., Enterprise, AL 36330, 202/347-3404; r. Rt 2 Box 278 A-1, Enterprise, AL 36330, 205/347-5125.
ELLIS, Craig K. (Betty S.); '77 BS; Chemist; I.T.T. Rayonier, Jesup, GA 31545, 912/427-2061; r. 300 Carlton Dr., Jesup, GA 31545, 912/427-3402.
ELLIS, Deborah J.; '74.
ELLIS, Dennis J.; '76 BS.
ELLIS, Dessa J.; '76 BA.
ELLIS, Don K.; '67.
ELLIS, Mrs. Donie Curtis; '44 BS, '50 MA George Peabody Coll.; Retired; r. 812 Univ. Ave., Troy, AL 36081, 205/566-2156.
ELLIS, Dot; '49.
ELLIS, Dwight F.; '77 MS; r. Box 146, 78 TFS, APO New York, NY 09405.
ELLIS, Edward.
ELLIS, Eleanor J.; '40 BS, '66 MEd Auburn Univ.; Special Teller; First Alabama Bank, Dalraida Branch, Montgomery, AL 36104; r. Rt. 1 Box 62-A, Fitzpatrick, AL 36029, 205/584-7823.
ELLIS, Elizabeth L.; '25.
ELLIS, Elizabeth M. Moore; '74 MS; Attendent Supv.; Montgomery Schs., Montgomery, AL 36104; r. 2931 Canterbury Dr., Montgomery, AL 36111, 205/262-7228.
ELLIS, Emory E.; '65; r. 215 N Franklin Dr., Troy, AL 36081.
ELLIS, Mrs. Emory E.; '65; r. 215 N Franklin Dr., Troy, AL 36081.
ELLIS, Frances S. Slater (Robert E.); '59 BS, '78 MA; Coach, Instructor; Phenix City Bd. of Educ., Phenix City, AL 36867, 205/298-0534; r. 3200 13th Ave., Phenix City, AL 36867, 205/298-4753.
ELLIS, Frances S.; '59.
ELLIS, Mrs. Gwenda A.; '75 ASN; r. Rt. 4 Box 191 A, Wetumpka, AL 36092.
ELLIS, Janice L.; '76 BSEd.
ELLIS, Jimmie (Cora Mims); '71 MS, '75 AA Auburn Univ.; Counselor; Holtville High Sch., Rt. 2, Deatsville, AL 36022, 205/569-3034; r. Rt 3, Wetumpka, AL 36092, 205/567-6663.
ELLIS, John H. (Annie J.); '56 BS; Production Mgr.; Reichhold Chemicals, Inc., Newport Pky., Bay Minette, AL 36507, 205/937-2771; r. Rt. 3 Box 446, Bay Minette, AL 36507, 205/937-7655.
ELLIS, Karen E. '73 (See Carter).
ELLIS, Mrs. Martha D.; '76 MSEd.
ELLIS, Martha E. '67 (See Stephens).
ELLIS, Martha H.; '73.
ELLIS, Mary R. Harrell (S. David); '79 BS; Medicare Clerk; The Med. Center, PO Box 1040, Columbus, GA 31902, 404/324-7151; r. Rt. 1 Box 36, Phenix City, AL 36867, 205/298-1939.
ELLIS, Mary S. '78 (See Donaldson).
ELLIS, Maryjoyce '54 (See Bracewell).
ELLIS, Peter O'Neil; '76 MS.
ELLIS, Robert E. (Frances S.); '58 BS, '63 MA Auburn Univ.; Assoc. Dean of Students; Chatahoochee Valley Community College, Savage Dr., Phenix City, AL 36867, 205/297-4981; r. 3200 13th Ave., Phenix City, AL 36867, 205/298-4753.
ELLIS, Shirley Williams (Jerone J.); '68 BS; Tchr.; Leon County Schools Sabal Palm Elem.; r. 2834 Boatner St., Tallahassee, FL 32304.
ELLIS, Twyla E. '71 (See Walthall).
ELLIS, William A.; '74.
ELLISON, Annis Q.; '58.
ELLISON, Mrs. Eva T.; '43.
ELLISON, Thomas M.; '58.
ELLISOR, David R. (Myra C.); '73 MS, '78 EdS; Tchr.; Dale County High Sch., Drawer J, Midland City, AL 36350, 205/983-4581; r. Rt. 1 Box 33, Midland City, AL 36350, 205/983-3219.
ELLISOR, Louise E. '62 (See Stabler).
ELLISOR, Selman L.; '68; r. 605 13th St., DeFuniak Springs, FL 32433.
ELLISOR, Rev. Thomas, Jr. (Ella Dean); '58 BS, '63 MCE Emory Univ.; Minister, Pastor West Side United Methodist Church; West Side UMC, PO Box 6116, Mobile, AL 36606, 205/478-3721; r. 266 Mohawk St., Mobile, AL 36606, 205/473-5080.
ELLISOR, Thomas S.; '77 BS, '78 MS; Counselor; Mobile County Youth Ctr., 2315 Costarides St., Mobile, AL 36617, 205/476-1450; r. 911 Gaylard Dr., Mobile, AL 36608, 205/344-4791.
ELMORE, Augusta W.; '59, '76 MSEd.
ELMORE, Harvey L.; '75 MSEd, '65 BS; Math Statistician; Fort Rucker, AL 36362, 205/255-5012; r. Box 168, Bonifay, FL 32425, 904/263-4205.
ELMORE, Henry C. (Helena C.); '36 BS, '47 A Univ. of Ala.; Retired; r. Box 174, Grove Hill, AL 36451, 205/275-3278.
ELMORE, James F.; '69.
ELMORE, Jerri A. '72 (See McCreless).
ELMORE, June Z.; '69.
ELMORE, Mary L.; '33.
ELMORE, Ms. Nancy Leatherwood; '78 BS; Program Analyst; Dept. of the Army Directorate of Training, Bldg. 502, Fort Rucker, AL 36362, 205/255-3096; r. Rt. 4 Box 222, Ozark, AL 36360, 205/774-4014.
ELMORE, Mrs. Terry T. Thompson (Ronald); '77 BS; Teacher; Florala City School, Florala, AL 36442; r. Rt. 1, Box 222, Andalusia, AL 36420, 205/222-4466.

ELSEA, Amalie Sue '77 (See Harris).
ELY, Mrs. Bonnie A. O'Neal (Thomas B.); '78 BS; Receptionist; Fob James for Governor, Montgomery, AL 36104; r. 1054 Lynwood Dr., Montgomery, AL 36111, 205/288-7289.
EMBRY, James N. (Joyce E.); '78 BS; Policeman Special Deputy US Marshall; Dept. of Defense, 3201 First Security Police Sq., Eglin AFB, FL 32542, 904/882-5360; r. Rt No 1 Box 1131, Niceville, FL 32578, 904/897-3077.
EMERSON, James E.; '75 BS.
EMERY, Capt. Floyd C., Jr. (Rebecca M.); '77 BS; Captain; US Army, HHC 503 Aun Bn, APO New York, NY 09165; r. A Co. 503 Avn Bn 261068-7770, APO New York, NY 09165.
EMERY, Mary A.; '72; r. 213 Whispering Pines, Enterprise, AL 36330.
EMLET, Larry L. (Gail A.); '69 BS; Supv.-Quality Control; Firestone Tire & Rubber Co., 3300 Sylvester Rd., Albany, GA 31705, 912/436-8861; r. 602 Shamrock St., Albany, GA 31707, 912/432-1332.
EMMONS, Mrs. Gayle L. Horwarth (Robert H.); '74 MSEd; Teacher; Woodmen Roberts Elementary School, Colorado Springs, CO 80901; r. 5117 Overbrook Pl., Colorado Springs, CO 80907, 303/599-5314.
EMMONS, Col. Robert H. (Gayle Horwarth); '72 MS; Colonel; US Air Force; r. 5117 Overbrook Pl., Colorado Springs, CO 80907, 303/599-5314.
EMORY, Ms. Johnnie Grace J; '77 MS; r. 325 S. Cayon Rd., Apt. 17-B, Rapid City, SD 57701.
EMORY, Steven R.; '75 MS; r. Gen. Delivery, Mountain Home AFB, ID 83648.
ENFINGER, Mrs. Diane P. Paulus; '78 MS; Parole & Probation Officer II; Dept. of Corrections, 51 E. Gregory St., Pensacola, FL 32501, 904/434-3559; r. 8205 C Scenic Hwy., Pensacola, FL 32504, 904/477-9364.
ENFINGER, Floyd; '53.
ENFINGER, James R.; '77.
ENFINGER, Mrs. Mary P.; '77 BS.
ENFINGER, Verna W.; '54.
ENGA, Richard H.; '75.
ENGELHART, Ms. Judy B. Buttrum (William S.); '76 MASTER'S, '73 MEd Georgia State Univ.; r. PO Box 2, Alexandria, AL 36250, 205/237-9425.
ENGERT, Barbara A. '61 (See Davis).
ENGLAND, Charles A.; '77 BS; r. 1112 Eighth Ave., F. Tuscaloosa, AL 35401.
ENGLAND, Daniel C.; '76 AAS.
ENGLAND, Mrs. Daniel C.; '76 AAS.
ENGLAND, Elaine E. '73 (See Blair).
ENGLAND, George E.; '77 MS; r. Box 934, APO New York, NY 09860.
ENGLAND, Mrs. Linda S.; '76 AAS.
ENGLE, John E.; '79 MS.
ENGLISH, Ann E. '70 (See Dowdle).
ENGLISH, Charles S. (Betty Lewis); '31, '35 BSEd; Salesman; Strout Realty Co.; r. 823 Ft. Dale Rd., Greenville, AL 36037, 205/382-3066.
ENGLISH, Frank; r. 1421 Avelon Blvd., Casselberry, FL 32707.
ENGLISH, Kenneth E. (Patsy I.); '76 BS; Tchr.-Coach; Coffee County Bd. of Educ. New Hope Jr. High, Rt. 2, Brundidge, AL 36010, 205/735-3482; r. Rt. 1 Box 780, Elba, AL 36323, 205/897-2797.
ENGLISH, Mack B.; '34.
ENGLISH, Malcolm G.; '64 BS; Art Supv. Co-Ordinator; State of Ala., Dept. of Youth Services, Chalkville Correctional School, Birmingham, AL 35215, 205/681-8841; r. 1082 Mike Dr., Elba, AL 36323, 205/854-5635.
ENGLISH, Mrs. Nellie H.
ENGLISH, Oscar; '25; Judge; r. Rt 5 Box 69, Elba, AL 36323.
ENGLISH, Patricia A. '77 (See Hicks).
ENGLISH, Mrs. Patricia R. (William Albert); '75 BS; Tchr.; Elba City Schs., Troy Hwy., Elba, AL 36323, 205/897-2814; r. 647 Pine Cove Dr., Elba, AL 36323, 205/897-5425.
ENGLISH, Patrick W.; '73 MS; Col.; USAF, West Germany; r. 123 N 134, Seattle, WA 98133, 206/363-5010.
ENGLISH, Patsy I. Ikner (Kenneth E.); '76 BS; Tchr./Secy.; Coffee County Board of Educ., Rt. 2, Brundidge, AL 36010, 205/735-3482; r. Rt. 1 Box 780, Elba, AL 36323, 205/897-2797.
ENGLISH, Mrs. William M.; '26.
ENGLUND, Gene E., '78 MS.
ENGRAM, Elaine D. Davis (John M.); '71 MA, Counselor-Tchr.; Chipely High Sch., 200 N Second St., Chipley, FL 32428, 904/638-1478; r. 916 N Sixth St., Chipley, FL 32428, 904/638-0140.
ENNIS, Jenelle G. Godwin (Dick); '72 BS, Tchr., Covington County, Rt. 6 Straughn Sch., Andalusia, AL 36420; r. 506 Henderson St., Andalusia, AL 36420, 205/222-1832.
ENRIQUEZ, Ms. Patricia S.; '70.
ENSLEN, F. J..
ENSLEN, Robert G.; '69.
ENSLEY, Cathy S.; '78 BSEd; r. 193 Baggett Pl. Fort Walton Beach, FL 32548.
ENSLEY, Deborah L.; '77 BS.
ENTERKIN, Edith R.; '74.
ENTYRE, Virgie M.; r. 1600 West Main St., Dothan, AL 36301.
ENYEART, Mrs. Donna E. Cowart (Robert D.); '71 BS, Homemaker; r. 431 Lyndhurst St., Sidney, OH 45365, 513/492-6359.
ENYEART, Robert D. (Donna E.); '73 BS; Major; U. S. Army; r. 431 Lyndhurst St., Sidney, OH 45365, 513/492-6359.
ENZOR, Rev. Burney H.; '58; r. 619 Chestnut St., Birmingham, AL 35206.
ENZOR, Frances E. '40 (See Obrien).
ENZOR, Grace '52 (See Jensen).
ENZOR, Mrs. Lane; '15.
EPPERSON, Arthur C. (Essie C.); '46 BSEd, '48 JD Univ. of Ala.; District Judge; State of Ala., Box 1074, Bay Minette, AL 36507, 205/943-5611; r. Box 716, Foley, AL 36535, 205/942-1257.
EPPERSON, Mrs. Arthur C.; '46.
EPPERSON, Mrs. Essie C. Jernigan (Arthur C.); '79 BS; Social Worker; State of Alabama, Dept. of Pensions & Security, Hwy. 31, Spanish Fort, AL 36527, 205/626-5705; r. P O Box 716, Foley, AL 36535, 205/943-1257.
EPPERSON, Kate E. '50 (See Green).
EPPINGER, Col. Dale L.; '73 MEd; Col.; U. S. Air Force; r. R O T C D E T 330 Univ of Maryland, College Park, MD 20740, 301/627-3039.
EPPS, Janice; '78 BS; Staff Nursxe; USAF Regl. Hosp., Maxwell AFB, AL 36112, 205/293-5752; r. Rt. 1, Box 66-D, Seale, AL 36875, 205/277-4358.
EPTING, Barbara T. Thames (Thomas H.); '66 BS, '76 MS; Teacher; Brentwood Elementary School, 4820 North Palafox, Pensacola, FL 32505, 904/432-6774; r. 7760 Stark Ave., Pensacola, FL 32504, 904/477-4397.
EQUELS, Thomas K.; '75 BS, '76 MS.
EQWUATU, Mrs. Laura P.; '78 BSN.
ERB, Linda F.; '69.
ERICKSON, Kenneth A.; '77 BS; r. 1236 Neely's Bend Rd., Madison, TN 37115.
ERICKSON, Kenneth A.; '77 BS; r. 1301 Neelys Bend Rd., J-82, Madison, TN 37115.
ERICKSON, Capt. Mark R. (Frankie D.); '77 MS; Pilot; r. 1218A Cedar Ave., Grand Forks AFB, ND 58205, 701/594-4323.
ERICKSON, Paul E.; '69.
ERICKSON, Richard P.; '75; r. 413 Lake St., East Gadsden, AL 35903.
ERICKSON, Richard R.; '75 BS; r. 600 Montgomery St., Montgomery, AL 36104, 205/264-7726.
ERICKSON, Robert V.; '75 MS; r. 323 Flying Tng Wg (ATCC), Mather AFB, CA 95655.
ERICKSON, William C.; r. Usmca-Pirmasens, APO New York, NY 09189.
ERIGGERS, Sharon D. '65 (See Hayes).
ERLER, William F.; '72; r. PSC 1 Box 408, APO San Francisco, CA 96553.
ERNEST, Dora P. Page (Jimmy F.); '58 BS; Tchr.; Northside Elem. Sch., 2001 Northside Dr., Panama City, FL 32405, 904/785-2122; r. 1510 Airport Rd., Panama City, FL 32405, 904/763-7777.
ERNEST, Jimmy F. (Dora P.); '58 BS, '65 MA Auburn Univ.; Principal; Merriann Cherry Street Elem. School, 1125 Cherry St., Panama City, FL 32401, 904/763-1311; r. 1510 Airport Dr., Panama City, FL 32405, 904/763-7777.
ERTZ, Ernest J.; '75.
ERWIN, Douglas D.; '74
ERWIN, George M., Jr.; '78 BAS; r. 39 Kirby St., Fort Rucker, AL 36360.
ERWIN, Henry E.; '72; r. Rt. 2, Box 50, Leeds, AL 35094.

ESCO, Ms. Angela Nobles (Don R.); '67 BS; Sub. Tchr.; Okaloosa County School System, Fort Walton Beach, FL 32548; r. 325 St. Andrews Dr., Niceville, FL 32578, 904/678-2426.
ESCO, J. D.; '76 BS.
ESKEW, Robert W.; '78 MSEd.
ESKRIDGE, Gloria A. '72 (See Money).
ESPY, Carl D. (Kim Taylor); '74 BS, '75 MBA Univ of Ala.; Asst. Vice Pres. Controller; Coldwell Banker, 533 Fremont Ave., Los Angeles, CA 90071, 213/613-3450; r. 13138 Sycamore Ave., Chino, CA 91710, 714/627-5467.
ESPY, Frank R.; '78 BS; Environmentalist; Montgomery County Health Dept.; r. 831 Upper Kingston Rd., Prattville, AL 36067, 205/277-9224.
ESPY, James R.; '77.
ESPY, Jane; '37.
ESPY, Mrs. Martha H.; '68, '77 MSEd.
ESTES, Adrian P.; '74.
ESTES, Carole B.; '71.
ESTES, Deborah E. '77 (See Dion).
ESTES, Mrs. Martha I.; '77 BSN.
ESTES, Molly A.; '78 BS; Librarian; Brantley School, PO Box 86 Main St., Brantley, AL 36009, 205/527-8879; r. PO Box 485, Brantley, AL 36009, 205/527-3533.
ESTES, Ronald A.; '76 BS.
ESTES, Mrs. Verla M.; '37 2 YEAR DIP, '49 BS Auburn Univ.; Retired; r. PO Box 225, Eclectic, AL 36024, 205/541-3155.
ESTESS, Kenneth E. (Dora A.); '73 BS; Retired; r. 8301 56th St. W, Tacoma, WA 98467, 206/565-2494.
ESTHER, Boutwell; '30.
ETHEREDGE, James M.; '74.
ETHEREDGE, Mrs. L. Wayne Harbuck (L. Wayne); '64 BS, '78 MS; Teacher; Jim Allen Elementary School, Rt. 3, Box 205, Cantonment, FL 32533, 904/968-6242; r. 1223 Tecumseh Pl, Pensacola, FL 32504, 904/968-6146.
ETHEREDGE, L. Wayne (Nelda Harbuck); '65 BS; Personnel Dir.; City of Pensacola, PO Box 12910, Pensacola, FL 32521, 904/436-4291; r. 1223 Tecumseh Pl, Pensacola, FL 32504, 904/968-6146.
ETHEREDGE, L. Wayne; '65 BS; Dir. of Personnel; City of Pensacola, City Hall Annex, Pensacola, FL 32502, 904/436-4291; r. 1223 Tecumseh Pl., Pensacola, FL 32504, 904/968-6146.
ETHEREDGE, Mrs. Nelda R. Harbuck (L. Wayne); '64 BS, '78 MA; Tchr.; Escambia County School Board, Pensacola, FL 32501, 904/968-6242; r. 1223 Tecumseh Pl., Pensacola, FL 32504, 904/968-6146.
ETHEREDGE, Patsy; '60; r. Rt. 1, Ashford, AL 36312.
ETHERIDGE, Carla (Robert); '73; Tchr.; Smith Station, Smiths, AL 36877; r. 108 S Fourth St., Opelika, AL 36801, 205/745-7054.
ETHERIDGE, Ms. Donna (Steve Sayler); '77 BS; Social Worker; Comm. Health Svcs. Federaion Inc., 4500 Harace Dr., Birmingham, AL 35209, 205/925-2465; r. 790 Chestnut Dr., Pinson, AL 35126, 205/853-4817.
ETHERIDGE, Mrs. George; '71.
ETHERIDGE, Marilyn V. '74 (See Sikes).
ETHERIDGE, Marilyn V. '75 (See Sikes).
ETHERIDGE, Shirley Y.; '79 BS.
ETHERIDGE, Susan L.; '78 BSEd.
ETHERIDGE, Trip W. (Karen); '71 BME, '76 ME Jacksonville State; Sales Rep.; Aronov Reality, Montgomery, AL 36104; r. 2904 Mallory St., Montgomery, AL 36107, 205/279-9038.
ETHRIDGE, Betty '52 (See Pelt).
EUBANK, Robert E.; '77 MS; r. 1805 Glendale Rd., Iowa City, IA 52240.
EUBANKS, Earl L. (Hazel Davis); '67 BS, '78 CLU American College; Partner; Arnold & Eubanks Ins., 1095 Stafford Way Suite B, Yuba City, CA 95991, 916/671-9220; r. 500 Parkview Ave., Yuba City, CA 95991, 916/673-7145.
EUBANKS, Frances J.; '78 BSEd.
EUBANKS, Judy '71 (See Gandy).
EUTSLER, John L.; '77 BS.
EVANCHYK, Richard L.; '78 BA; Exec. Dir.; Armed Services, YMCA, 858 John Sims Pky., Niceville, FL 32578, 904/678-1409; r. 61 Oak Ln., Shalimar, FL 32579, 904/862-3548.
EVANS, Anderson E.; '76 MS; Clerk; USAF ROTC, Bldg. 500, Maxwell AFB, AL 36112, 205/293-6982; r. 1922 S Hall St., Montgomery, AL 36106, 205/834-1929.
EVANS, Ara D.; '69.
EVANS, Betty M. Morgan (Joe R.); '56 BS; Tchr.; City of Florala Bd. of Educ.; r. Box 102, Florala, AL 36442, 205/858-3641.
EVANS, Mrs. Brenda S.; '78 BSEd.
EVANS, Edward J., Jr.; '72 BS.
EVANS, Eulus E. (Judy); '70 BS; Instroctor; ROTC, Watson Chapel Hill, Pine Bluff, AR 71601; r. Rt 7 Box 270, Pine Bluff, AR 71601, 501/879-1257.
EVANS, Mrs. Evelyn R..
EVANS, Mrs. Evelyn W.; '72 BS; Child Support Svcs. Educ. Tech. Fort Rucker, AL 36362; r. Rt 1 Bx 169A, Chancellor, AL 36316, 205/347-1474.
EVANS, Ferguson; '77 MBA.
EVANS, Herman; '77 BS; Investor; Montgomery County Sherriff's Dept.; r. 5755 Carriage Hills, Montgomery, AL 36116, 205/272-8447.
EVANS, John R.; '78 BAS; r. 7110 Johnny Mercer Dr. Apt. 1 Savannah, GA 31410.
EVANS, John W. (Kay); '77; r. c/o Mr. L. O. Farthing 710 Devonian Dr., Midland, TX 79703, 915/479-5834.
EVANS, Leonora R. (L. Cliff); '72 BS; r. RFD Box 50, Fitzpatrick AL 36029, 205/584-7737.
EVANS, Linda C.; '75 MSEd.
EVANS, Linda E. Crum; '75 BME; Tchr.; Amory Elem. Sch. Concord & Easthaven Dr., Amory, MS 38821, 601/256-7191; r. 1225 Cowden Dr., Amory, MS 38821, 601/256-9504.
EVANS, Mary Jane '78 (See Wadsworth).
EVANS, Ocie O.; '72; r. 223 Canna Dr., Montgomery, AL 36105.
EVANS, Patty A. '71 (See Clary).
EVANS, Robert R..
EVANS, Sherry K. '75 (See Fryer).
EVANS, Sherry K.; '75 BSEd.
EVANS, Shirley E. '77 (See Ferguson).
EVANS, Thomas W.; '72 BS; Farmer; r. Rt. 1 Box 208, Chancellor AL 36316, 205/347-1474.
EVANS, William E. (Mary R.); '76 BA, '77 MS; Clibical Counselor Pvt. Practice, 585 Old Trilby Rd., Brooksville, FL 33512, 904/796-0715; r. 585 Old Trilby Rd., Brooksville, FL 33512, 904/796-0715.
EVERAGE, Calista A.; '77 BS.
EVERAGE, Mrs. Edward; '31.
EVERAGE, Mrs. Inez F. Felder (Charles); '71 MS, '78 AA Cert Tchr.; Montgomery County School Systems; r. 1604 Westscot St Montgomery, AL 36108, 205/269-1679.
EVERETT, Hayes L.; '63.
EVERETT, James E.; '55.
EVERETT, Jeanette J.; '66.
EVERETT, William K.; '59.
EVERHART, Gleen O..
EVERITT, Mrs. Nancy A. Taylor (Rick S.); '75 BS; Homemaker; 104 Kings Ct., Ozark, AL 36360, 205/774-9934.
EVERITT, Mrs. Richard S.; '73 MS, '76 MS; Program Dir Southeast Alabama Youth Services, PO Box 1256, Ozark, AL 3636 205/774-9934; r. 104 Kings Ct., Ozark, AL 36360.
EVERITT, Richard S. (Nancy A.); '74 BS, '76 MA; Dir. o Programs; Southeast Alabama Youth Services, PO Box 1256, 805 Union, Ozark, AL 36360, 205/774-6114; r. 104 Kings Ct., Ozark AL 36360, 205/774-9934.
EVERS, Freddie E. '54 (See Johnson).
EVERS, Harry O., Jr.; '74.
EVERY, John J.; '78 BAS; r. 314 Stacy Circle, Fort Walton Beach FL 32548.
EVINS, Robert O. (Katherine); '68 BS, '73 MS; Assoc.; Hinson In Agency, Inc., 200 N. Caledonia St., Marianna, FL 32446, 904/52 2544; r. 503 N Green St., Marianna, FL 32446, 904/482-5116.
EWELL, Edward A. (June H.); '76 BS, '77 MS; Educ. Specialis Civil Service, US Army, Fort Rucker, AL 36362, 205/255-5884; 205 Harwood Pl., Enterprise, AL 36330, 205/347-5665.
EXNER, Craig C.; '77 MSEd.
EZELL, Carolyn S.; '57.
EZELL, Dennis K.; '71, '76 MS.
EZELL, Henry N. (Sue C.); '78 MSEd; Asst. Principal; Cottonda High Sch., Box 38, Cottondale, FL 32431, 904/352-4255; r. Rt. B 368, Graceville, FL 32440, 904/263-3765.
EZELL, Irene; '29.
EZELL, Jimmie R.; '69; r. 311 Nabors St., Montevallo, AL 35115
EZELL, Jocelyn V.; '77 BS; r. Rt. Two, Kinston, AL 36453.
EZELL, Mrs. Millie Huff (Boyce Fowler); '28 BS, '49 MS Aubu Univ.; Retired; r. 705 N Orange Ave., DeLand, FL 32720, 904/73 1829.

EZELL, Philip K.; '75 BS.
EZELL, Mrs. Philip K.; '75 BS.
EZELL, Mrs. Ruby J.; '75 BSEd.
EZELL, Susan J.; '78 BSEd.

F

FAAS, Robert A. (Kiyoko Toyoda); '74 BS, '76 MS; Business Admtn.; Dept. of Justice, Maxwell AFB, AL 36112; r. 104 Strength St., Prattville, AL 36067.
FABEL, D. Jean '76 (See Scarbrough).
FABISZAK, Richard A.; '74 BS; Mgmt. Analyst; Defense Logistics Agency, Memphis, TN 38101; r. 8648 Lakeshore Dr., Southaven, MS 38671, 601/342-0223.
FACKLER, Edward H.; '74.
FADDEN, Christopher M.; '71.
FADICK, Fred T., Jr. (Lois); '76 BSEd, '77 BS; Budget Aministrator; General Telephone of the Southeast, PO Box 1214, Durham, NC 27704, 919/471-5696; r. 4117 Trevor Circle, Durham, NC 27705, 919/471-4875.
FAGAN, Richard B.; '72 BS; Proffessional Actor; r 39 Florentine Gardens, Springfield, MA 01108, 413/876-8423.
FAGLEY, Richard D.; '73.
FAHEY, Lt. Col. James M.; '72 BS; Real Estate Sales; Red Carpet Mgt. Homes, Vienna, VA 22180; r. 12305 Myterra Way, Herndon, VA 22070, 703/860-3488.
FAIL, Charles A.; '77 BS.
FAIL, Verna Alice '80 (See Chesser).
FAILS, Della M. '74 (See Noble).
FAIN, Earl H.; '52.
FAIN, John M., Jr.; '73.
FAIRCHILD, Earl E., Jr.; '75 BA.
FAIRCHILD, George B.; '75 BSEd, MSEd.
FAIRCHILD, John E.; '61 BS, '71 MEd Ga. Coll.; Tchr.; Bristol Elem., Bristol, FL 32321; r. Box 175, Bristol, FL 32321, 904/643-5172.
FAIRCLOTH, Andrew C., Jr.; '73.
FAIRCLOTH, Barbara W.; '62.
FAIRCLOTH, Bebe '38 (See Greene).
FAIRCLOTH, Diane D.; '75 BA; Tchr.; Tallassee Jr. High School, PO Box 608, Tallassee, AL 36078, 205/283-2187; r. Rt. 2 Box 345, Tallassee, AL 36078, 205/283-4168.
FAIRCLOTH, Gerald.
FAIRCLOTH, John K. (Barbara); '62 BS, '73 MS; Exec. Dir.; Alabama Pvt. School Assn., 88 W. S Blvd., Montgomery, AL 36105; r. Rt. 2 Box 1, Grady, AL 36036, 205/562-3311.
FAIRCLOTH, Joseph M. (Patricia Lillibridge); '73 BS; Engr. Specialist; Trw Space & Defense Group, Washington Operations, McLean, VA 22101; r. Rt. 2 Box 493, Havana, FL 32333, 904/539-5737.
FAIRCLOTH, Joseph T.; '60.
FAIRCLOTH, M. Nadene; '36 BSEd; Tchr.; Crestview Elem. Sch.; r. 609 Elm St., Troy, AL 36081, 205/566-0244.
FAIRCLOTH, Mary E. Eidson (Adam J.); '43 BS; Retired; r. Rt 1, Brundidge, AL 36010, 205/735-2863.
FAIRCLOTH, Merrill B.; '27.
FAIRCLOTH, Ronald O.; '73.
FAIRCLOTH, Susan T.; '72, '76 MSEd.
FAIRCLOTH, Thomas G.; '74; r. Rt. 1, Clayton, AL 36016, 205/775-8526.
FAIRCLOTH, Mrs. Wanda D. Daniels (Henry A.); '78 MS; Tchr.; Sneads Elem. Sch., PO Box 368, Sneads, FL 32460, 904/593-6366; r. P O Box 392, Sneads, FL 32460, 904/593-6449.
FAIRCLOTH, William R.; '66.
FAIRFAX, William A., Jr.; '76 MS; US Air Force, Cannon AFB, NM 88101; r. Clovis, NM 88101, 919/876-4476.
FAIRLEY, Mrs. Ada T.; '78 MSEd.
FAIRLEY, Mrs. Mary E. Tucker; '28; r. Box 100, Uriah, AL 36480, 205/862-2545.
FAISON, James L. (Joyce Sport); '55 BS; Diversified Cooperative Training Coordinator; Gulf County Bd. of Public Instruction, Niles Rd., Port St Joe, FL 32456, 904/227-1506; r. 2107 Long Ave., Port St Joe, FL 32456, 904/227-1506.
FAISON, Joyce S. (James L.); '60 BSEd; Tchr.; Gulf Co. Bd. of Public Instruction St. Joe Elem, Long Ave., Port St Joe, FL 32456, 904/227-1221; r. 2107 Long Ave., Port St Joe, FL 32456, 904/227-1506.
FAISON, Nancy N. Nordan (Jerry L.); '74 MA, '72 BA; Tchr.; Ft. Rucker Dependent Sch., Fort Rucker, AL 36362; r Rt 2, Enterprise, AL 36330, 205/347-9768.
FAITH, Capt. Jonathon M. (Denise Stanford); '77 MS; Captain; U. S. Army, 202 Wildcat Ln, Chapel Hill, NC 27514, 919/967-2188; r 930 Old Gulph Rd., Bryn Mawr, PA 19010.
FALKENBERRY, Willie O. (Bonnie); '66 BS; Industrial Relation Mgr.; West Point Pepperell, Inc., West Point, GA 31833; r 404 Sheppard St., West Point, GA 31833, 404/643-4281.
FALKENSTEIN, Kurt A.; '76 MS; r. Box 1759, APO New York, NY 09109.
FALKNER, Cornelia F. '69 (See King).
FALKNER, Hope Woodham (James L.); '55 BS, r. Rt. 1 Box 144, Headland, AL 36345, 205/693-3405.
FALLIN, James L.; '77 BS; Receiving Agent; Tma Forrest Products, Andalusia, AL 36420; r. Rt. 2 Box 154B, Red Level, AL 36474, 205/222-5655.
FALLON, Minnie L.; '26.
FALSONE, Catherine L. '71 (See Schalles).
FANIN, Janice C.; '78 BS.
FANNIN, Elsie H. Higgins (Jake); '52 BS, '71 MS; Tchr.; Montgomery County Bd. of Educ Head School, 3940 Atlanta Hwy., Montgomery, AL 36109, 205/279-9145; r. 2753 Montrose Ave., Montgomery, AL 36109, 205/272-0303.
FANNIN, Jake S.; '72; r. 2753 Montrose Ave., Montgomery, AL 36109.
FANNIN, Janice C.; '79 BS; Secy.; Elliot Const. Co., Dothan, AL 36303; r. Rt. 1 Box 252, Troy, AL 36081, 205/793-3488.
FANNIN, Paula M. Mills (Rufus W., Jr.); '73 MSED; Tchr.; South Montgomery County Academy, Grady, AL 36036; r. Rt 1, Ramer, AL 36069, 205/562-3605.
FANNIN, Robert O.; '71.
FANNIN, Mrs. Vicki P. Park (Edgar R.); '73 BS, '77 MA; Tchr.; Pike County Board of Educ., Goshen High School, Troy, AL 36081; r. 121 Lakewood Rd., Troy, AL 36081, 205/566-5116.
FANNIN, William L., Jr. (Donna); '77 BS; Policeman; City of Troy Police Dept., Troy, AL 36081; r. Rt. 1, Troy, AL 36081, 205/566-6763.
FANNING, Patricia Elaine Hildreth; r. 3611 Heritage Dr. N., Mobile, AL 36609.
FANT, James Stanley (Deborah); '76 BS; State Investigator; Fed. Bureau Investigation State of Alabama, Mobile, AL 36601; r. 909 Edwards Ave., Fairhope, AL 36532, 205/928-0905.
FARILL, Mary B. Jenkins; '73, '73 MS; Volunteer Worker; r. 8638 Woodview Dr., Springfield, VA 22153, 703/455-3725.
FARISH, Bonnie J.; '75 BS.
FARISH, Mrs. Connie P.; '77 MSEd.
FARISH, Jean F. '78 (See Lufkin).
FARISH, Dr. Preston T.; '51.
FARMER, Brenda J.; '75 MSEd.
FARMER, Christine V. '70 (See Jordan).
FARMER, Farris (Peggy Bingham); '77 BS; Livestock Theft Investigator; Dept. of Agriculture & Ind., PO Box 3336, Montgomery, AL 36109, 205/832-6670; r. Rt. 1 Box 68, Titus, AL 36080, 205/567-3233.
FARMER, Henrietta; '67.
FARMER, Jeanette H. Horn (Dr. Charles V.); '64 MSED, '62 BSEd; Asst. Principal; Pike Co. Elem. Sch., Beta St., Brundidge, AL 36010, 205/735-3808; r. 508 Flavia Circle, Troy, AL 36081, 205/566-2859.
FARMER, Jetta H.; '68.
FARMER, Mrs. Margaret P. Pace (Curren A.); '32 BS, Retired; r Rt 6, Troy, AL 36081, 205/566-5876.
FARMER, Marie B.; '70, '75 MS.
FARMER, Ms. Martha B.; '78 MSEd; r. P O Box 42, Magnolia Springs, AL 36555.
FARMER, Patricia B.; '60
FARMER, Roxielee F. '39 (See Decker).
FARMER, Vernon D. (Cheryl); '76 MS; Pilot; Gray Oil Co., Duncan, OK 73533; r 560 Redwood Dr., Duncan, OK 73533, 405/255-1326.
FARNAN, Lt. Col. Richard L. (Betty G.); '73 MS; Navigator; U.S.A.F.; r. 441 Officers Circle, Robins AFB, GA 31098, 912/922-7276
FARNEY, Col. Earl J. (Merle A.); '76 MS; Deputy Commander for Operations; USAF, 341 Smw/Do, Malmstrom AFB, MT 59402, 416/731-3545; r. 4445 A Gunwood St., Great Falls, MT 59405.

FARR, Clarence, Jr. (Emily R.); '75 AAS, BS, '76 MBA Auburn Univ.; Retired; r. 319 A Third St., Montgomery, AL 36115.
FARRAR, Gayle B.; '75 BMED; r. 100 Longleaf Dr. Apartment 172, Dothan, AL 36303.
FARRAR, James Duval, Jr.; '76 MS; r. Box 4243, APO New York, NY 09194.
FARRAR, Mrs. Jean T. Taylor (Kubs); '54; Tchr.; Charles Henderson High School, George Wallace Dr., Troy, AL 36081, 205/566-3510; r. 509 Maple St., Troy, AL 36081, 205/566-1871.
FARRAR, Jennifer G. Green (William Duke); '74 MA; Tchr.; Monroe Acad., Monroeville, AL 36460, 205/743-3932; r. PO Box 51, Goodway, AL 36449.
FARRAR, Dr. Joe H. (Gayle Beasley); '74 BS, '77 DMD Univ. of Alabama; Dentist Self Employed; r. 100 Longleaf Dr., Dothan, AL 36303.
FARRAR, Mrs. Joe H.; '75 BME; r. 100 Longleaf Dr., Dothan, AL 36303.
FARRAR, Margaret S.; '57.
FARRAR, Perry L.; '54; Laural Montgomery Henderson Elem. School, Troy, AL 36081, 205/566-1592; r. 509 Maple St., Troy, AL 36081.
FARRAR, Robert W.; '77 BS; Farmer; Self Employed; r. Rt. Four Box 185, Atmore, AL 36502, 205/368-4797.
FARRAR, William R. (Floree J.); '53 BS, '57 MS Auburn, '61 AA Auburn; Asst. Principal; Geneva City Schools, Maple Ave., Geneva, AL 36340, 205/684-2294; r. Rt. 2, Geneva, AL 36340, 205/684-9165.
FARRAR, Mrs. William R. (Floree Jacobs); '54 BS, '58 MS Auburn Univ.; Librarian; Geneva City Schools, 505 N. Cherokee St., Geneva, AL 36340, 205/684-9379; r. Rt. 2, Geneva, AL 36340, 205/684-9165.
FARRELL, Frances '66 (See Payne).
FARRELL, Kay F.; '66 BS, '69 MA Auburn Univ.; Corporate Training Mgr.; D. H. Holmes Co., Ltd, 819 Canal St., New Orleans, LA 70160; r. Box 81, Spanish Fort, AL 36527, 205/626-9736.
FARRELL, Stephen B.; '76 BS.
FARRELL, Ms. Willodene D. Davidson (Louie); '43 BS, '70 MA Univ. of South Ala.; Counselor-Chairperson of Guidance Dept.; Murphy High School, 100 S. Carlen St., Mobile, AL 36606, 205/479-4526; r. P O Box 81, Spanish Fort, AL 36527, 205/626-9736.
FARREN, Glenn M.; r. 315 West Fig Ave., Foley, AL 36535.
FARRINGTON, Linda K. '66 (See Frost).
FARRIOR, Patricia M. McRee (William D., III); '71 BS; Supv.; State of Ala., Lowndes County Dept. of Pensions & Security, PO Box 36, Hayneville, AL 36040, 205/548-2155; r. Box 33, Hayneville, AL 36040, 205/548-2144.
FARRIS, Gail '76 (See Breach).
FARRIS, Harold L. (Annette Taylor); '55 BS; Trailer Mgr.; Lowrey Chevrolet, 520 San Antonio Ave., Many, LA 71449, 318/256-9273; r. Rt. 2 Box 446, Many, LA 71449, 318/256-2618.
FARRIS, Katherine F. '51 (See Jacobs).
FARRIS, Kathryn F. '51 (See Hardy).
FARRIS, Kinneyh C.; '77 BS; r. 319 W. Vanderbilt Loop, Gunter AFS, AL 36114.
FARRIS, Linda C.; '70, '77 MSEd.
FARRIS, Maj. Randall L. (Hildreth C.); '61 BS; Color Separator; The Advertiser Co., 200 Washington Ave., Montgomery, AL 36102, 205/262-1611; r. 215 Homewood Ave., Troy, AL 36081, 205/566-0659.
FARRIS, Randall L., Jr.; '77 BS, '77 BS; Environmentalist II Al State Dept of Public Health; Autauga County Health Dept, PO Box G, Prattville, AL 36067, 205/365-3349; r. Rt 1 Box 225, Prattville, AL 36067.
FARRIS, Rhomda C. Donaldson (Roy C.); '70 BSEd; Tchr.; Samson High Sch., N. Broad St., Samson, AL 36477; r. S. Bay St., Samson, AL 36477, 205/898-2157.
FARRIS, Robert L.; '46.
FARRIS, Mrs. Rochelle; '43 EDUC, MA Univ. of Ala.; Retird; r. 105 Shellfield Rd., Enterprise, AL 36330, 205/347-0778.
FARRIS, Wade D.; '71.
FARRIS, Wendell D. (Beverly J. Brown); '79 BAS; Communications Maintenance Officer; USAF, 73 Tactical Control Flight, Myrtle Beach, SC 29577; r. 633-B Birch Ave., Myrtle Beach AFB, SC 29577, 803/238-4615.
FARROW, Charles; '71.
FARROW, Mrs. Jerry S. (Charles); '77 MSEd; Tchr.; Tuscaloosa School System, Tuscaloosa, AL 35401; r. 807 Cherokee Rd., Alexander City, AL 35010, 205/234-6402.
FARROW, Mrs. Willie L. Lamb (Kenneth L.); '32 BS; Retired; r. Rt. 2, Box 1-K, Eclectic, AL 36024, 205/541-3262.
FARVER, William R., Jr.; '75 BMED.
FAUCETT, Joe B. '59 (See Stuckey).
FAULK, Alan; '69; r. Rt 3 Box 44, Union Springs, AL 36089, 205/738-3328.
FAULK, Anndra H.; '74.
FAULK, Betty F. '76 (See Griffin).
FAULK, Mrs. Billie C. Cook (Ronald J.); '74 BS; Tchr.; Butler County Bd. of Educ., School Highlands Rd., Greenville, AL 36037; r. 510 Oak St., Greenville, AL 36037, 205/382-3583.
FAULK, Bonnie F. '48 (See Parker).
FAULK, Brenda R.; '70.
FAULK, Carlton W.; '79 BS; Tchr.; Bradford County High Sch., Starke, FL 32091; r. 5007 Lenoir Ave., Jacksonville, FL 32216, 904/733-5269.
FAULK, Cletus R., Jr.; '74.
FAULK, Dwight (Janice); '67 BS; Retired; r. Rt. 2 Box 48, Honoraville, AL 36042, 205/537-9127.
FAULK, Fulton F.; '68; r. Rt 1, Samson, AL 36477, 205/898-2197.
FAULK, Henry L.; '75 BA.
FAULK, Jane F. '72 (See Padgett).
FAULK, Janet C.; '78 BA.
FAULK, Jimmy D. (Opal Y.); '70 BS; Computer Systems Analyst; Russell Corp. Alexander City, AL 35010, 205/329-8418; r. Rt. 2 Box 70, Alexander City, AL 35010, 205/234-2773.
FAULK, Joe.
FAULK, June F. '72 (See Schroeder).
FAULK, Mrs. Katrina J.; '78 MSEd.
FAULK, Ms. Martha H.; '78 MSEd.
FAULK, Meade B.; '52.
FAULK, Ronald J. (Billie C.); '71 BS; Tchr. & Coach; Crenshaw Co. Bd. of Educ., Highland Home, AL 36041; r. 510 Oak St., Greenville, AL 36037, 205/382-3583.
FAULK, Sarah E.; '33 BS, '39 MA Peabody Coll.; r. 206 N Hillcrest, Troy, AL 36081.
FAULKENBERRY, Mrs. Jewel K. Kendall; '57 BS; Retired; r. 426 W Watson St., Andalusia, AL 36420, 205/222-4386.
FAULKNER, Ann; '69 BS; Tchr.; Max Bruner Jr. High Sch., 322 Holmes Blvd., Fort Walton Beach, FL 32548; r. PO Box 482, 200 Bayou Dr., Fort Walton Beach, FL 32548, 904/863-9372.
FAULKNER, Betty J.; '70; r. Rt 2 Box 75, Union Springs, AL 36089.
FAULKNER, Cecil P. (Norma L.); '76 MSEd, '54 BA Univ. of Miss.; Tchr.; Escambia Sch. Bd., Garden St., Pensacola, FL 32504, 476-0347; r. 4499 Cessmock, Pensacola, FL 32504, 904/476-3032.
FAULKNER, Erline F. '74 (See Rodger).
FAULKNER, Jane F. '78 (See Paul).
FAULKNER, Lisa D. Crouch (Richard); '71 BS; Homemaker; r. 3321 W. Shell Point Rd., Ruskin, FL 33570, 813/645-2743.
FAULKNER, Margaret L.; '75 BS.
FAULKNER, Martha A.; '78 BS.
FAULKNER, Nell R. '78 (See Sims).
FAULKNER, Oliver O'Conner (Suzan); '74 BS; Optician; Owens Opties, 2061 Carter Hill Rd., Montgomery, AL 36104, 205/263-3861; r. 325 Ryan St., Montgomery, AL 36107, 205/262-2154.
FAULKNER, Rita V. Villar (William G.); '70 MEd; Coordinator Pres.; Capitol Heights Jr. High Sch. Montgomery County Educ., 115 Fed. Dr., Montgomery, AL 36104, 205/277-1224; r. 3341 Sommerville Dr., Montgomery, AL 36111.
FAULKNER, Mrs. Roseanna B.; '77 BS.
FAULK-PERRYMAN, Hattie P. (See Goff).
FAUST, Annie '18 (See Hall).
FAUST, Susye F.; '50.
FAVOR, Garry A.; '78 BS.
FAVOR, Marion Wall (Garry); '77 BS; Customer Acct. Rep. Alabama Power Co., 15 20th St. South, Birmingham, AL 35233, 205/251-2061; r. 7716H East Ridge Rd., Birmingham, AL 35210, 205/956-6224.
FAVORS, Ms. Vicki V.; '73.
FAYARD, Mrs. Vicky M. Sells (Wayne); '77 BS; Homemaker; r. PO Box 1016, Atmore, AL 36502, 205/368-2802.
FAYARD, Mrs. Vicky S.; '77 BS; r. Post Ofc. Box H, Atmore, AL 36502, 205/368-2802.
FAYARD, Wayne M.; '77 BS; Owner; Central Parts, Atmore, AL 36502; r. PO Box 1016, Atmore, AL 36502, 205/368-2802.
FAZEKAS, Donald E.; '77 BS.

FEAGLE, Betty J. (Milton); '66 BS, '73 MS Fla State Univ.; Tchr.; Holmes County High Sch., Bonifay, FL 32425; r Rt. 2 Box 183, Graceville, FL 32440, 904/263-3189

FEAGON, Isbell D.; '55.

FEARING, Harold E.; '77 MS.

FEARS, Gerald R.; '77 BS.

FEASTER, Mary J. Dunning (Grover C., Jr.); '77 MSEd; Tchr; Monroeville Elm. Sch., 420 S. Mt. Pleasant Ave., Monroeville, AL 36460; r. 410 N. Mt. Pleasant, Monroeville, AL 36460, 205/743-2975.

FEATHERSTONE, James W.; '76 AAS; r 207 Avn Co., APO New York, NY 09102.

FEDERINKO, Mrs. Kathie P. Palmer (Richard J.); '76 AS; Registered Nurse; Andalusia Hosp., Andalusia, AL 36420; r Rt. 7 Lot 17, Andalusia, AL 36420.

FEDERINKO, Dr. Richard J. (Kathie Palmer); '73 BS, '77 MS, '79 PhD The Florida State Univ.; Coordinator of Planning & Institutional Research; Lurleen B. Wallace State Jr. College, PO Box 1418, Andalusia, AL 36420, 205/222-6591; r. Rt. 5 Box 120J, Andalusia, AL 36420, 205/222-5065.

FEDEROVICH, Peter N. (Maryann Vanbever); '78 BS; Staff Nurse; US Navy, Naval Regl. Med. Ct. R., Portsmouth, VA 23708, 804/397-6541; r. 3501 Avondale Ct., Chesapeake, VA 23321, 804/483-4581.

FEE, David T.; '75 MS.

FEIBELMAN, David U.; '77 BS; Finance & Business Mgr.; William Lehman Buick, 2269 NE 163rd St., North Miami Beach, FL 33160, 305/945-4201; r. 2269 N E 163rd St., North Miami Beach, FL 33160.

FEINBERG, Dennis S.; '76 MS.

FELDER, Inez F. '71 (See Everage).

FELIX, David A. (Mary Phillips); '77 BS, '79 MS; Head Coach; Lowndes Acad., Lowndesboro, AL 36752, 205/278-3366; r. PO Box 601, Hayneville, AL 36040, 205/548-2759.

FELIX, Mary E. Phillips (David A.); '76 BS; Teacher; Lowndes Acad., PO Box 68, Lowndesboro, AL 36752, 205/278-3366; r. PO Box 601, Hayneville, AL 36040, 205/548-2759.

FELL, Myra E.; '77 BSN; r. 4301 Woodley Sq. Apt. 117, Montgomery, AL 36116.

FELL, Robert W., Jr.; '75 BS.

FELLOWS, Mrs. Patsy A. Dean (Hugh L.); '66 BS; Owner & Operator; Ashford Greenhouse and Nursery; r. Rt 3 Box 306, Ashford, AL 36312, 205/899-5057.

FELTER, Alfred T.; '68; r. Rt. 1 Box 394, Bay Minette, AL 36507.

FELTER, Mrs. Juanita S. Steadham; '76 BS; Comm. Svcs. Specialist; Dept. of Commerce Bureau of Cencus, 1375 Peachtree St. NE Ste. 672, Atlanta, GA 30309, 404/881-2290; r. 8058 Templeton Rd., Pensacola, FL 32506, 904/453-4888.

FELTON, David; '78 BS; r. 120 Chapman St., Troy, AL 36081, 205/566-4794.

FELTON, David; '79 BS.

FEMINEAR, Louise F. '52 (See Pruette).

FENDLEY, Anne F. '54 (See Pitts).

FENN, Harlin L., Jr. (Martha K.); '69 MS; Lt. Col.; US Army, Fort Hood, TX 76544; r. 4200 Trowbridge Dr., Arlington, TX 76013, 817/429-8938.

FENN, Martha H. (Harlin L.); '69 BS, MS; Dir. of Public Information & Au Xiliaries; Edna Gladney Home, Fort Worth, TX 76110; r. 4200 Trowbridge Dr., Arlington, TX 76013, 817/429-8938.

FENN, Mary A.; '60.

FENN, Mary Annice (Jimmy H.); '60 BS; Tchr.; Dixie Acad., Box 98, Louisville, AL 36048; r. Box 144, Louisville, AL 36048, 205/266-5977.

FENN, Mary J. Pennington (Robert E.); '76 BS; Psychiatric Social Worker Assistant; Eufaula Adolescent Adjustment Center, PO Box 629, Eufaula, AL 36027, 205/687-5741; r. Rt. 2 Box 103, Troy, AL 36081.

FENN, Thomas C., Jr.; '69; r. Rt 2 Box 117 Union Springs, AL 36089.

FENTON, Mrs. Catherine K.; '77 BS, '78 MS.

FERALIN, Steven E. (Debbie W.); '71 BS; Supv.; E. Johnson St., Douglas, GA 31533; r. 504 N. College Ave., Douglas, GA 31533

FERALIN, Steven E.; '71; r Hillhouse Apt C-1, Douglas, GA 31533

FERGUSON, Dinah L. Youngblood (John); '63 BS; Librarian; King Middle Sch., 2400 Stewart St., Milton, FL 32570; r. Box 390 Shell Rd., Milton, FL 32570, 904/623-9056.

FERGUSON, Dustin, '78 BS; Acct.; Richmond C. McClintock CPA, 308 W. Adams, Dothan, AL 36303, 205/792-0068; r 110 Redbud St., Blakely, GA 31723, 912/723-3321

FERGUSON, Iris F. '68 (See Stockton).

FERGUSON, James C., Jr. (Frances Ann), '69 BS, Vice Pres.; Ferguson Lumber Co., 948 NW 30th Ave. Ocala, FL 32670, 904/732-7155; r PO Box 1686, Ocala, FL 32670, 904/237-3244

FERGUSON, James H. (Annie F.); '78 BS, '79 MS, Correctional Officer; State of Georgia, Macon, GA 31201, 912/744-6197; r 4609 Moline Ave., Columbus, GA 31907, 404/687-8974.

FERGUSON, John D., '76 AAS

FERGUSON, John R., '71; r 1114 F Thornwood Dr. Birmingham, AL 35203.

FERGUSON, Mrs. Shirley E. Evans; '77 MSEd, Tchr., Sherwood Elem., 501 Cherokee Tr., Pensacola, FL 32506; r 208 Ariola Ave., Pensacola, FL 32504, 904/432-3586

FERGUSON, Stanley C.; '75 AS, '77 BS

FERGUSON, Tyrone; '78 BS.

FERGUSON, Mrs. Vickie D.; '76 BS.

FERGUSON, William J.; '75 AAS; r. Tripler Army Med. Center Maunaloa, HI 96770

FERMAN, Robert J., Jr.; '73

FERNALD, Bruce A.; '77 BS.

FERNALD, Capt. Laurance N. (Barbara A.); '69 BS, '80 MBA, Instructor Pilot; USAF, 4007th Cets, Plattsburgh AFB, NY 12903, 518/565-7695; r 12 Hobbs Rd. Rd. 2, Plattsburgh, NY 12901, 518/561-6056.

FERNALD, Steven W. (Kathy); '71 BS; General Contractor; E. L. B. Industries, Inc., St Petersburg, FL 33733; r. 670 Atwood Ave. N, St Petersburg, FL 33702, 813/522-3680.

FERNANDER, Col. Bobbie B. (Clemmie H.); '69 MS; Legal Admin.; Baker & Daniels, Law Firm, 810 Fletcher Trust, Indianapolis, IN 46204, 317/636-4535; r. 225 Spring Dr., Zionsville, IN 46077, 317/873-4922.

FERNANDEZ, Edward J.; r. 10804 Scott Mill, Jacksonville, FL 32217, 904/268-2617.

FERNANDEZ, Ellis T. (Patricia Guy); '78 BA, BS; Student; r 70 Odum Ln., Birmingham, AL 35209, 205/871-1300.

FERRANTI, Stephen K.; '78 BS.

FERRELL, Evelyn Kay '67 (See Williams).

FERRELL, Jerry L.; '79 BSEd.

FERRIS, Beverly Gail '77 (See Grossmann).

FETSCH, Emily B. '76 (See Dement).

FETTER, Cindy S. '79 (See Banks).

FETTER, Merle L.; '78 BAS.

FEY, Ronald J. (Grace); '77 MS; Pilot; U. S. Air Force, Plattsburgh, NY 12901; r. 88 N. Catherine St., Plattsburgh, NY 12901, 518/561-8339.

FIALKO, Leonard D.; '74 MS; Retired; r. 2311 Mem. Circle, Flora, MS 39071, 601/879-8451.

FICKE, Dean A.; '75 MS; r 9440-A Kelvin, Schiller Park, IL 60176.

FIELDER, Dorothy R. Robison (Donald J.); '67 BS; Tchr.; Marietta Sch. System, Marietta, GA 30060, 404/422-0311; r 121 Lake Somerset Crest, Marietta, GA 30064, 404/428-2510.

FIELDING, Mozelle S. Steele (Thomas H.); '39, '62 BS Auburn; Retired; r. Rt. 1, Rockford, AL 35136, 205/377-2482

FIELDING, Robert J.; '78 BS.

FIELDS, Betty W. Wheeler (Charles M.); '73 MSED, '54 BS Univ of Ga.; Homemaker-Tchr.; r 710 Meadowlake Dr., Ozark, AL 36360, 205/774-9734.

FIELDS, Edward B., III; '66.

FIELDS, Eloise M.; '78 BSEd

FIELDS, Larry A.; '76 MS; r Box 3449 50th TFW, APO New York, NY 09109

FIELDS, Martha J. '54 (See Mixson).

FIKE, Robert C.; '74.

FILDES, Norman R. (Doreen Hawkins); '78 BS, '79 MS; Retired; r 504 Dixie Dr. Enterprise, AL 36330, 205/347-7188

FILER, Norman L. (Betty Menkin); '77 Cert., BAS, '77; Dir of Mfg.; Communication Equip. & Contracting Co., 1500 E Conecuh St., Union Springs, AL 36089, 205/738-2000; r 130 Clements St. Fort Walton Beach, FL 32548.

FILLIMGIM, Romona; '69

FILLINGIM, Mrs. Beverly H. (Ted); '73 BS, '76 MS ED; Tchr., Enterprise Jr. High Sch., 401 W. College St., Enterprise, AL 36330, 205/347-1733; r Rt 1, Jack, AL 36346, 205/897-2396

FILLINGIM, Judy F. '66 (See Killingsworth)

FILLINGIM, Mrs. Ted; '72 BS.
FILLINGIM, Ted; '72 BS.
FILLINGIM, Theron D.; '72.
FINCH, Dennis K.; '76 MS.
FINCH, Diana D.; '77 MSEd.
FINCH, Glen R.; '76 BA
FINCH, Rebecca M.; '69.
FINDLEY, E. Merle '56 (See Bass).
FINDLEY, Ethel L. Ludlam; '50 BS; Retired; r. Rt. 6 Box 120A-122, East Brewton, AL 36426, 205/867-4542.
FINDLEY, Imogene '50 (See Goodlett).
FINDLEY, Lois F. '51 (See Graddy).
FINIAYSON, Jack; '57.
FINK, Lt. Col. Raymond O. (Laura R.); '74 BS; Production Mgr.; A.E.R. Mfg. Co., Dallas, TX 75221; r. 3708 Tewa Dr. NE, Dallas, TX 75221, 214/248-0604.
FINKELSTEIN, Arnold H. (Devra B.); '72 BS; Salesman; The Mazel Co., Inc., 23 S. Ct. Plz., Montgomery, AL 36104, 205/263-6123; r. 3555 Foxhall Dr., Montgomery, AL 36111, 205/288-8139.
FINLAY, Frances E.; '63; r. Box 581, Blountstown, FL 32424.
FINLAY, Hugh D., Jr.; '71.
FINLAY, Mrs. Jenny J. Johnson (Doug Finlay); '76 BSEd; Tchr.; Wetumpka Elem. Sch., Micanopy St., Wetumpka, AL 36092; r. 812 Osceola St., Wetumpka, AL 36092, 205/567-8670.
FINLAY, Margaret F. '56 (See West).
FINLAY, Mary A.; '70; r. 3426 B Mc Cormack Rd., APO San Francisco, CA 96557.
FINLAY, Mattie P.; '28 BS; r. 2850 Willena Ave., Montgomery, AL 36107.
FINLAY, William R.; '75 BA.
FINLAYSON, Jack; '72.
FINLAYSON, James D.; '50; r. Union Springs, AL 36089.
FINLAYSON, Johnny R. (Kathy J.); '70 BS; Self Employed; Moore's Farm Supply Inc., Selmer, TN 38375; r. PO Box 261, Selmer, TN 38375, 901/645-7414.
FINLAYSON, Judy M. '72 (See Shaw).
FINLAYSON, Rita E.; '58.
FINLAYSON, Rita F. '58 (See Jones).
FINLEY, Keith H.; '78 BAS; r. 2794 A Dart Ave., Tyndall AFB, FL 32403.
FINLEY, Ms. Mary R.; '77 BSEd; Student; TSU, Troy, AL 36081; r. 308 Chapman Ave., Jackson, AL 36545, 205/246-5476.
FINNEY, Charles B.; '78 BS; Student; Jones Law Institute; r. 1811 W Main, Dothan, AL 36301, 205/792-5691.
FINNEY, Robert D. (Virginia A.); '73 NO DEGREE, '79 MA Pittsburg State Univ.; Pres.; Missouri Business Communications, 1017 Texas, Joplin, MO 64801; r. 1017 Texas, Joplin, MO 64801.
FINOLEY, James E.; '77 BS.
FINSTER, Mrs. Sandra S.; '76 BS.
FIRENG, Carol J.; '77 MS; Veteran's Coordinator/ Counselor; County College of Morris, Rt. 10 Ctr. Grove Rd., Randolph, NJ 07869; r. 27 Winona Tr., Lake Hopatcong, NJ 07849.
FISCHER, Donald J.; '76 MS; r. Box 3801, APO New York, NY 09238.
FISCHER, Sharon G.; '76 MS.
FISH, Glenn M. (Christine M.); '71 BS; Partner; FW Architects, 133 N. Pinellas Ave., Tarpon Springs, FL 33589, 813/934-9069; r. 800 Del Oro Dr., Safety Harbor, FL 33572, 813/726-8501.
FISHBAUGH, Robert C. (Susan Shipley); '65 BS; Southeastern Sales Mgr.; Certified Labs., 1775-305 the Exchange, Atlanta, GA 30339, 404/952-5050; r. 313 Dolphin St., Gulf Breeze, FL 32561, 904/932-2783.
FISHER, Francis M., Jr.; '70 BS; Supv. Residental Load Manager; Gulf Power, Pensacola, FL 32502; r. 8549 Winding Tr., Pensacola, FL 32504, 904/623-5411.
FISHER, Helen C. Crimp (Herbert R., Jr.); '61 BS; Homemaker; r. 53 Mt. Vernon St. #4, Boston, MA 02108, 617/742-7396.
FISHER, Merle M. Peebles (Albert L.); '74 BS; Tchr.; Abbeville Christian Sch.; r. Box 316, Clopton, AL 36317, 205/585-3701.
FISHER, Robert K.; '77 BS.
FISHER, Mrs. Vickie L. Collins (Jim); '78 BS; Bookkepper, Social Worker I; Dept. of Pension & Securities, PO Drawer D-Y, Robertsdale, AL 36567, 205/947-7325; r. Rt. 3 Box 1013, Foley, AL 36535, 205/949-6476.
FITCH, June; '49.
FITE, Terri F. '76 (See Snell).
FITE, William F., Jr.; '71.
FITZGERALD, Arnold E., Jr.; '76 MS; r. 1st Bn 333D FA, APO New York, NY 09353.
FITZGERALD, Vicki P.; '71.
FITZPATRICK, Louise W. Willis (Robert S.); '42 BS; Homemaker; r. 457 Alder St., Jacksonville, FL 32206, 904/765-6540.
FITZSIMMONS, Mrs. Carolyn S. Saunders (Thomas P.); '72 BS; Asst. Dir. of Nursing; Summers County Hosp., Terr. St., Hinton, WV 25951, 304/466-1000; r. P O Box 1056, Hinton, WV 25951, 304/466-4654.
FITZSIMMONS, Thomas P. (Carolyn Saunders); '71 BS, '72 MS, '77 MA W. Va. College; Guidance Counselor; Hinton High School, 400 Temple St., Hinton, WV 25951, 304/466-2666; r. P O Box 1056, linton, WV 25951, 304/466-4654.
FIX, Myer R. (Judith W.); '71 BS; Self Employed; Myer Fix Co.; r. 1169 Elm St., Leominster, MA 01453, 617/537-5936.
FIX, Ronald E.; '78 MS; r. 904 Joliet Rd. 1 917 8th Ave. Apt F 6, La Grange, IL 60525.
FLAGG, Mrs. Richard D..
FLAGG, Richard D. (Mary Cowen); '71 BS; Div. Dye Lab. Mgr.; West Point Pepperell Almac Knitting Div., PO Box 1347, Lumberton, NC 28358, 919/739-2811; r. 3514 Fayetteville Rd., Lumberton, NC 28358, 919/739-3160.
FLAKE, William L. (Gloria Money); '69 BS; Staff Acct.; Alabama Kraft Co., Box 940, Phenix City, AL 36867, 205/687-4896; r. 258 Lakeside Dr., Eufaula, AL 36027, 205/687-9778.
FLANAGAN, Timothy F.; '74.
FLANAGIN, Harris (Carole A.); '72 MS; Sales Rep.; Metropolitan Life & Property & Liability Insurance, Ste. 202, Ramsey Bldg., Rolla, MO 65401, 314/364-7997; r. 1321 Highland Dr., Rolla, MO 65401, 314/341-3359.
FLATEN, Erie A.; '71; r. 7 North Pk., Randolph AFB, TX 78148.
FLEMING, Bobby G.; '76 BS.
FLEMING, Dora A.; '67; r. Rt. 1, Box 235, Hartford, AL 36344.
FLEMING, Elizabeth F. '70 (See Vickers).
FLEMING, Frances Y. Young (Kenneth A.); '69 MS; Dir. of Instructions; Holmes Co. Sch. System, Bonifay, FL 32425; r. 600 N. Hubbard St., Bonifay, FL 32425, 904/547-2961.
FLEMING, Frederick C.; '74.
FLEMING, Gene G. (Patsy A.); '61 BS, '71 MS; Principal; Munson High Sch., Rt. 1 Box 75, Milton, FL 32570, 904/957-4216; r. Rt 1 Box 151, Milton, FL 32570, 904/957-4150.
FLEMING, George R.; '70.
FLEMING, Harry (Kathy R.); '76 BS; Commander; USAF Hosp., Tinker AFB, OK 73145, 405/734-8344; r. 5319 Cook Ave., Tinker AFB, OK 73145, 405/733-1924.
FLEMING, Irvyll; '58; r. Rt 1, Brundidge, AL 36010.
FLEMING, Jamie F.; '62.
FLEMING, Jan L. '75 (See Gandy).
FLEMING, Jana McDougald; '75 BSEd; r. Rt. 1 Box 168, Geneva, AL 36340.
FLEMING, Joel A. (Pamela P.); '78 BS; Purchasing Agent; Intl. Paper Co., Mid South Region Woodlands, 3000 Knight Ofc. Pl. Ste. 100, Shreveport, LA 71105, 318/865-6311; r. 269 Winterwood Dr., Shreveport, LA 71106, 318/867-7981.
FLEMING, Mrs. Judy M.; '75 MSEd; r. Rt 1 Box 143, Caledonia, MS 39740.
FLEMING, Mrs. Julia T.; '32.
FLEMING, Linda Jean Smith; '69; r. 501 Idle Hour Dr., Phenix City, AL 36867.
FLEMING, Loretta P.; '72.
FLEMING, Mary Helen Trotter (Earl M.); '68 BS; Homemaker; r. Rt. 2, Ramer, AL 36069, 205/562-3266.
FLEMING, Mary R.; '74.
FLEMING, Matthew K. (Linda T.); '73 BS, '77 MBA Loyola Coll.; Mgmt. Analyst; Fed. Govt., Washington, DC 20013; r. 5 Glen Wilton Ct., Baltimore, MD 21228, 301/788-4695.
FLEMING, Melvan R.; '66.
FLEMING, Norman W.; '77 BA.
FLEMING, Sammie A.; '63; r. 410 Clio St., Brundidge, AL 36010.
FLEMING, Sharon S. Stark (William A.); '71 BS; Homemaker; r. Rt. 2 Box 62-A, Ramer, AL 36069, 205/562-3657.
FLEMING, Sheryl M. Mobley (Elmer G.); '75 BS; Tchr.; Ozark City Sch., Mixon Elem., Ozark, AL 36360, 205/774-4912; r. Rt. 1, Brundidge, AL 36010, 205/735-3114.
FLEMING, Ms. Thelmanne; '78 BSEd.
FLEMING, Wanda C. Cotter; '73 BS, '79 MS; Tchr.; Opp City Schools South Highlands Elem., E. Stewart Ave., Opp, AL 36467, 205/493-6031; r. Rt 2, Opp, AL 36467.

FLEMING, Col. William M. (Doris Mickler); '58 BS, '63 MS ISU; Retired; r. 12906 Mitchwin Rd., Dallas, TX 75234, 214/247-6448.
FLENNIKEN, Douglas M.; '78 BS.
FLETCHER, Dorothy C. Curry (Mickey); '73 BS, '77 MS; Homemaker; r. Rt. 2 Box 10, Midland City, AL 36350, 205/983-3845.
FLETCHER, James W., Jr.; '77 MBA; r General Delivery, Reese AFB, TX 79489.
FLETCHER, Sylvia F.; '65.
FLEWELLEN, Mrs. Stella; '43.
FLICKROD, Charles P.; r. 529 N Hart St., Princeton, IN 47670.
FLING, Donald F. (Carolyn J.); '78 MA; Tchr./Coach; Crestview High Sch., US 85 N., Crestview, FL 32536, 904/682-3485; r. 126 S Lindberg, Crestview, FL 32536, 904/682-5604.
FLIPSE, Wayne N.; '73 BS.
FLOURNOY, Harold M. (Martha J.); '78 BS; Clerk; ABC Board, State of Ala., 102 W. Williams, Abbeville, AL 36310, 205/585-2330; r. 102 Trawick, Abbeville, AL 36310, 205/585-3956.
FLOURNOY, Minnie F. '40 (See Dudley).
FLOWERS, Mrs. Ann D.; '78 BAED.
FLOWERS, Argie F. '64 (See Slaughter).
FLOWERS, Becky.
FLOWERS, Mrs. Betty B. Boutwell (Billie); '57 BS; Librarian; Valparaiso Elem. Sch., Valparaiso, FL 32580; r. 915 Jason Dr., Niceville, FL 32578, 904/897-3244.
FLOWERS, Billy W.; '77 BSEd.
FLOWERS, Mrs. Brenda L. Legg (Alvin B.); '79 BS; r. Rt 2, Brundidge, AL 36010.
FLOWERS, Carlice E.; '57.
FLOWERS, Cathryn F. '66 (See Austin).
FLOWERS, Charles E.; '79 BS; Internal Revenue Service AgentAuditor; Internal Revenue Service, 400 N. Eighth St., Richmond, VA 23240, 804/771-2135; r. 320 Aster Ave., Troy, AL 36081, 205/566-5249.
FLOWERS, Charles H.; '78 BS.
FLOWERS, Mrs. Corrinne W.; '47.
FLOWERS, Delorts; '60.
FLOWERS, Mrs. Diane B.; '78 BSEd.
FLOWERS, Donnie J.; '74 BS; Regl. Mgr.-Sales Rep.; Dunhamm Pharm., PO Box 100, Gravette, AR 72736, 501/787-5232; r. 237 N Mendenhall Rd., Memphis, TN 38117, 901/767-4695.
FLOWERS, Elizabeth; '77 BS; Tchr./Training Instructor; Post Nursery, Fort Rucker, AL 36362; r. Rt. 4, Box 133-W, Elba, AL 36323, 205/897-2741.
FLOWERS, Elizabeth D.; '78 BS.
FLOWERS, Emma P.; '35.
FLOWERS, Howell L. (Margaret W.); '70 BS; Supervisory Mgmt. Analyst; Dept. of Army Civil Service, US Army Aviation Ctr., Fort Rucker, AL 36362, 205/255-3606; r. 102 N Side Dr., Enterprise, AL 36330, 205/347-9672.
FLOWERS, Hubert A.; '25.
FLOWERS, Mrs. Inell T.; '78 MSEd.
FLOWERS, Jane L.; '73.
FLOWERS, Jess M.; '75 BS.
FLOWERS, Joe F.; '74.
FLOWERS, Mrs. Lois G.; '50; Retired; r. 211 Second Ave., Troy, AL 36081, 205/566-1660.
FLOWERS, Mrs. Lynda G.; '76 BS.
FLOWERS, Martha Ibys '69 (See Gallo).
FLOWERS, Ms. Mary A.; '77 BSN; r. 212 Corman Ave., Troy, AL 36081.
FLOWERS, Olivia F. '72 (See Spurlin).
FLOWERS, Ray (Annette R.); '59 BS, '64 MS; Principal; Lee County High Sch., PO Box 178, Leesburg, GA 31763, 912/759-6264; r. Box 496, Leesburg, GA 31763, 912/436-7823.
FLOWERS, Rhonda D. Davis (James G.); '73 BS; r. 219 Sherwood Ave., Troy, AL 36081.
FLOWERS, Sandra H.; '74.
FLOWERS, Sara B.; '28.
FLOWERS, Sharon B.; '71.
FLOWERS, Terrell; '78 BS.
FLOWERS, Thomas G. (Sherry Rabren); '62 MS; Chief, Recruitment & Examination; Alabama State Personnel Dept., 64 N. Union St. Admin. Bldg., Montgomery, AL 36130, 205/832-6120; r. 3333 Sommerville Dr., Montgomery, AL 36111, 205/262-7893.
FLOWERS, Vivian; '74.
FLOWERS, William D. (Evelyn S.); '62 BS; Tchr./Coach; Baker High School, Baker, FL 32531, 904/537-4111; r. 509 Gil-Ava Ave., Crestview, FL 32536, 904/682-4780.
FLOYD, Ann F. '78 (See Green).
FLOYD, Ann M.; '61.
FLOYD, Betty H.; '76 BSEd, '77 MSEd.
FLOYD, Mrs. Bettye B. (David); '78 MEd, r 441-16th Ave. S, Phenix City, AL 36867, 205/298-5704.
FLOYD, Bonnie L. Gaies (Roy); '73 BS; Tchr., Pike County Bd. of Educ., Goshen, AL 36035; r 109 Hampton Ave., Troy, AL 36081, 205/566-6373.
FLOYD, C. P., Jr.; '33; r Box 139, Atmore, AL 36502
FLOYD, Clinton Chunn (Jeannie); '69 BS; Coach; Marion City Sch.; r. Lawrence Plz. Apt 35, Guin, AL 35563, 205/468-2808
FLOYD, Dale F. '76 (See Law).
FLOYD, Del S.; '74.
FLOYD, Harvey J.; '60.
FLOYD, J. Langford (Debby Gabel); '78 BA; Vice Pres.-Office Coordinator; The Floyd Co., Inc., 114 Loftin Rd., Dothan, AL 36303, 205/794-7591; r. Fox Run Apts., 238 Honeysuckle Rd., Dothan, AL 36301, 205/794-6257.
FLOYD, James L. (Rachel M.); '69 BS; Asst. Acct. Dir.; West Point-Pepperell, Inc., W 10th St., West Point, GA 31833, 404/756-7111; r. Rt 3 B/X 865, West Point, GA 31833, 404/642-3964
FLOYD, James T.; '72 BSEd.
FLOYD, Jeannie C. (Clint); '74 BS; Tchr.; Marion County Bd. of Educ., Guin, AL 35563; r. PO Box 407, Guin, AL 35563, 205/468-2808.
FLOYD, Mrs. Lena B.; '76 BS; r. Rt. 4, Lot 41 The Village, Troy, AL 36081.
FLOYD, Marla K.; '77 BS.
FLOYD, Merry H.; '74.
FLOYD, Myrtle L. '53 (See Byrd).
FLOYD, Nancy L.; '67.
FLOYD, Penny B. Belcher; '63 BS; Tchr.; Houston County Bd. of Educ. Rehobeth Sch., Rt. 8 Box 105, Dothan, AL 36301; r. 408 Reid St., Dothan, AL 36301.
FLOYD, Mrs. Rachel M. Mason (James L.); '69 BS; Assistant Account Manager; Westpoint Pepperell, Inc., I-85 Fairfax-Huguley Exit, Lanett, AL 36863, 205/756-2182; r. Rt. 3, Box 865, West Point, GA 31833, 404/642-3964.
FLOYD, Ray W., II; '78 BS.
FLOYD, Robert F., Jr.; '69 BS; Ins. Adjuster Investigator; Wiggins & Associates, 1771 NW 40th Ave., Fort Lauderdale, FL 33310, 305/739-2860; r. 212 N W 46 Th Ct., Pompano Beach, FL 33064, 305/782-1626.
FLOYD, Roy P. (Bonnie); '74 BS; Postal Cler; Postal Service, Troy, AL 36081; r. 211 Franklin Dr., Troy, AL 36081, 205/566-5867
FLOYD, Sally D.; '76 BSN; Registered Nurse; Druid City Hosp., 809 Univ. Blvd. E, Tuscaloosa, AL 35401, 205/759-7111; r 1735 16th Ave. E Apt D, Tuscaloosa, AL 35401, 205/556-1658.
FLOYD, Samuel W. (Ernestine J.); '59 BS, '73 EdS Univ. of Fl.; Dir Physical Plants; Santa Fe Community College, 3000 NW 83rd St., Gainesville, FL 32601, 904/377-5161; r. 1930 N W 34th St., Gainesville, FL 32605, 904/376-1958.
FLOYD, Mrs. Sarah T.; '77 MSEd.
FLOYD, Wesley G., Jr.; '78 MSEd; r. 5552 Darring Ave., Satsuma, AL 36572.
FLOYD, William W.; '58.
FLUKER, Elizabeth; '31; r. Box 163, Grand Bay, AL 36541
FLUTE, Rebecca B.; '73.
FLYNN, Catherine L.; '75 BSEd.
FLYNN, Charles H.; '75 BS.
FLYNN, Elizabeth Ann Davis (Joe F.); '74 BSEd; Homemaker; r 455 Nichols Ave., Fairhope, AL 36532, 205/928-3384.
FLYNN, Gerald R.; '77
FLYNN, Joe D. (Charlotte); '74 BS; Self Employed, Farm Supplies & Equipment Store, Rutledge, AL 36071; r PO Box 7, Rutledge, AL 36071, 205/335-5274
FLYNN, John E.; '76 BAS
FOE, Daniel N. (Debbie A.); '75 AAS; Cw3, U.S Army, Fort Rucker, AL 36362, 205/255-4720; r. 600 Morgan Ln., Enterprise, AL 36330, 205/347-4837
FOGARTY, Sarah L.; '74
FOJTIK, F. B.; '78 BAS
FOLEY, David L.; '78 BAS.
FOLEY, Julia P.; '73.
FOLEY, Leavy L.; '57
FOLEY, Levy L.; '53.

FOLEY, Nancy B. Grant (Curtis S.); '66 BS; Homemaker; r. Rt. 2 Box 143, Andalusia, AL 36420, 205/493-4676.
FOLEY, Mrs. Patrick W.; '75 AS, '76 BA.
FOLEY, William M. (Lucille); '78 BS; Supv.; N.T.T.C. Corry Station Security, Pensacola, FL 32511, 904/452-6339; r. 309 N 59th Ave., Pensacola, FL 32506, 904/456-1093.
FOLMAR, Anne F.; '71.
FOLMAR, Anne K. '67 (See Cummings).
FOLMAR, Mrs. Annie D. (Joel Folmar); '63; r. PO Box 812, Troy, AL 36081.
FOLMAR, Mrs. Annie D. Dorman (Joel); '77 MSEd; Tchr.; Troy City Schools Charles Henderson High S, Troy, AL 36081; r. P O Box 812, Troy, AL 36081, 205/566-0209.
FOLMAR, Arthur P., Jr.; '55.
FOLMAR, Dorothy A.; '69.
FOLMAR, Earl T.; '60.
FOLMAR, Evelyn H.; '40.
FOLMAR, Frances '71 (See Miller).
FOLMAR, Janice F. '77 (See Whitman).
FOLMAR, Joel (Annie D.); '62 BS, '68 JD; District Atty.; 12th Judicial Circuit, Troy, AL 36081; r. PO Box 812, Troy, AL 36081, 205/566-0209.
FOLMAR, Kathy J.; '71 BS; Acct. I; Alabama State Dept. of Mental Health, 135 S Union St., Montgomery, AL 36104, 205/265-2301; r. 3607 Nottingham Rd., Montgomery, AL 36109, 205/277-0908.
FOLMAR, Lynne F. '71 (See Stone).
FOLMAR, Mrs. Martin; '11.
FOLMAR, Pat.
FOLMAR, Sarah F. '52 (See Green).
FOLMAR, Sherry M.; '76 MS.
FOLMAR, Walter D., Jr.; '74 BS.
FOLSOM, Charles P.; '76 MS; Maintenance Officer; US Air Force; r. 4802 N 76th Ave., Phoenix, AZ 85033, 602/846-9335.
FOLSOM, Clyde R.; '58; r. 3816 Main St., Jacksonville, FL 32206.
FOLSOM, Joe M.; '74.
FOLSOM, John L., Jr. (Betty Ann); '74 BME, '77 MS TSU; Band Dir.; Geneva City Schools, 505 N. Cherokee, Geneva, AL 36340, 205/684-2351; r. 101 W. Camellia, Geneva, AL 36340, 205/684-3295.
FOLSOM, Mattie M.; '49.
FOLSOM, Capt. Michael T. (Rita Burkett); '76 BS; Instructor Pilot; USAF, Williams AFB, AZ 85224, 602/988-2611; r. 1204 Mariposa Dr., Chandler, AZ 85224, 602/899-4095.
FOLSOM, Pat H. (Linda S.); '61 BA; Database Admin.; Chrysler Corp., 102 Wynn Dr., Huntsville, AL 35805, 205/895-1902; r. 902 Cassandra Ave. SE, Huntsville, AL 35802, 205/883-7644.
FOLSOM, Young W. (Catherine B.); '74 BSEd; Tchr. & Asst. Coach; Houston Co. Bd. of Educ. Wicksburg High., Rt. 1, Newton, AL 36352, 205/692-5549; r. Rt 1 Box 318, Dothan, AL 36301, 205/974-3977.
FONDREN, Joel L.; '71.
FONDREN, Robert E. (Betty J.); '73 MS; Counselor; School District of Walton County, PO Box 191, DeFuniak Springs, FL 32433, 904/892-7224; r. P O Box 427, DeFuniak Springs, FL 32433, 904/892-2708.
FONG, Henry L., Jr.; '76 BSEd.
FONG, Sheila B. Belden (H. Lee); '73 BS; Secy.; Alexander Grant Acct. Firm, 605 Third Ave., New York, NY 10001; r. 43 W 68th St. Apt. 4A, New York, NY 10023, 212/874-0076.
FOOTE, Curtis H.; '70.
FORBES, David T., Jr. (Carolyn R.); '75 MS; Air Safety Specialist; US Army Safety Ctr., Fort Rucker, AL 36362, 205/255-4510; r. 108 Magnolia Circle, Enterprise, AL 36330, 205/347-2942.
FORBES, Lee J.; '75 MS.
FORBUS, David L.; '77 BS.
FORBUS, Mrs. June D.; '76 MSEd; r. 4336 Hagan Rd., Montgomery, AL 36109, 205/272-8768.
FORBY, Willis E.; '75 MS; Colonel; USAF, Scott AFB, Belleville, IL 62225, 618/256-4060; r. 113 N 32nd St., Belleville, IL 62221, 618/277-6105.
FORD, Amos A. (Myla Taylor); '76 BS; Owner; Amos A. Ford, Public Account, 116 Lauderdale St. PO Box 213, Selma, AL 36701, 205/872-9353; r. 2404 Springdale St., Selma, AL 36701, 205/874-7676.
FORD, Grace B.; '70; r. 2738 Sumter Ave., Montgomery, AL 36109.
FORD, James L. (Joan E.); '76 BS, '78 MS; Chief of Student Operations, Branch G; USAF Sr. Noncommissioned Officer Academy, Gunter AFS, AL 36114, 205/279-3100; r. 2905 Halifax Ln., Montgomery, AL 36116, 205/288-6420.
FORD, James T., Jr.; '79 BS.
FORD, John D. (Deborah Hagler); '66 BS, '71 MA Univ. of Ala.; Instructor; Marion County Elem. School, Buena Vista, GA 31803; r. P O Box 69, Buena Vista, GA 31803, 912/649-7940.
FORD, John O.; '77 BS, '78 MS.
FORD, Melody E. Harris (Jesse A.); '77 BSEd; Teacher; Halls Ferry Sch., Vicksburg, MI 49097; r. 305 Goodrum Rd., Vicksburg, MS 39180, 616/638-7059.
FORD, Phillip J.; '78 MS.
FORDHAM, Richard N.; '75 AS.
FOREHAND, Mrs. Charlotte M. (Shebly); '77 BS; Teacher; Dothan City Schs., Sixth Ave., Dothan, AL 36301; r. 2215 Cottonwood Rd., Dothan, AL 36301, 205/792-6382.
FOREHAND, Ellen; '71.
FOREHAND, Mrs. Rybye N.; '78 MS.
FOREMAN, Florence C. Curtis (A. Ray); '70 BS; Tchr.; Dale Co. Bd. of Educ., Ariton High Sch., Ariton, AL 36311; r. P O Box 773, Brundidge, AL 36010, 205/735-3266.
FOREMAN, Judith A.; '71.
FOREMAN, Lavern J.; '78 BS.
FOREMAN, Mrs. Lorraine B.; '73 BSEd.
FOREMAN, Mrs. Mary D.; '78 MSEd.
FOREMAN, Mary L.; '60.
FOREMAN, Robert; '73 BS.
FOREMAN, Mrs. Robert; '73 BS.
FORMAN, Emily W.; r. 203 E Northside St., Tuskegee, AL 36083, 205/727-3071.
FORNISS, Leon; '77 MS; r. 1426 Ct. St., Montgomery, AL 36104.
FORRER, Colleen C.; '72.
FORREST, James E.; '74.
FORRESTER, Benjamin A.; '36.
FORRESTER, Della F. '16 (See Medema).
FORSMAN, Creighton C.; '77 BS.
FORSTER, Richard A. (Doris Jean); '68 MEd; Commissioner; State of Ala., Dept. of Conservation & Natural Res, 64 N. Union St., Montgomery, AL 36130, 205/832-6361; r. 3162 Woodfern Dr., Montgomery, AL 36111, 205/281-2008.
FORSTER, William A.; '76 BS, '78.
FORTE, Jerry E. (Cheri A.); '76 MASTER; r. 399 Blossom Tree Dr., Annapolis, MD 21401.
FORTENBERRY, Lt. Col. Charles P. (Patricia); '75 MA; Officer; USAF; r. 407 Emily Dr., O'Fallon, IL 62269, 618/632-8958.
FORTENBERRY, Doris E. Guy (Donald H.); '42 BS; Retired; r. 600 Ogilsvie Dr., Petal, MS 39465, 601/583-0877.
FORTNER, Fate, Jr. (Margaret J.); '78 BS; Quality Assurance Auditor; U. S. Army, Finance & Acct. Off., Fort Sill, OK 73503, 405/351-6203; r. 1908 NW 72nd St., Lawton, OK 73505, 405/536-9212.
FORTNER, Frances A.; '43.
FORTNER, Norma E.; '71 BS; Lab. Supv.; Diagnostic & Med. Clinic, PA, 1217 Govt. St., Mobile, AL 36604; r. 7159 Lakeview Dr., Mobile, AL 36609, 205/344-0186.
FORTUNE, Eugene C.; '77 BSEd; r. 2050 Clement St., Mobile, AL 36617.
FORTUNE, Ms. Yolanda K.; '79 BS.
FOSHEE, Annie F. '54 (See Gantt).
FOSHEE, Georgia M.; '51 BS; Retired; r. Box 697, Andalusia, AL 36420, 205/222-1240.
FOSHEE, Jimmy L.; '77 MSEd.
FOSHEE, Lois L.; '51; r. 1207 Starmount Ln., Bel Air, MD 21014.
FOSHEE, Mineola F. '24 (See Wilson).
FOSHEE, Serena M.; '36; r. Verbena, AL 36091, 205/755-3832.
FOSSAN, Earnie E.; '77 BAS.
FOSSAN, Earnie E.; '77 BAS.
FOSSE, James M.; '77 BS.
FOSTER, Bonita E.; '74.
FOSTER, Ms. Carolyn R.; '77 BS.
FOSTER, Mrs. Cecil E.; '78 MSEd; r. 337 Cresthill Dr., Montgomery, AL 36117.
FOSTER, Cecil E.; '78 MSEd; r. 2800 Highland Ave., Montgomery, AL 36107.
FOSTER, Emily F.; '69.
FOSTER, Francis E. (Elizabeth C.); '67 BS; Lab. Supv.; Internal Med. Lab., 121 N 20th St., Opelika, AL 36801, 205/745-2177; r. 1407 Dunwall Ct., Opelika, AL 36801, 205/749-0228.

FOSTER, Hilda D. (Wayland T.); '63 BS, '75 MS Univ. of West Fla.; Tchr.; Santa Rosa County School System Pace Elementary, 410 Pace Rd., Milton, FL 32570, 904/994-5343; r. 1014 Lakeside Dr., Milton, FL 32570, 904/623-6896.

FOSTER, Mrs. Hilda T. Diamond (Wayland T.); '63 BS, '75 MA Univ. of West Florida; Tchr.; Pace Elem. Sch., 401 Pace Rd., Milton, FL 32570; r. 1014 Lakeside, Milton, FL 32570, 904/623-6896.

FOSTER, James D.; '77 BS; Lt.; Montgomery Police Dept., PO Drawer 159 Public Affairs Bldg., Montgomery, AL 36105, 205/832-4400; r. 1240 Avondale Rd., Montgomery, AL 36109, 205/277-5767.

FOSTER, James L.; '67.

FOSTER, James P.; '77 MS.

FOSTER, John J.; '74.

FOSTER, Joseph D. (Louise H.); '73 BS; Counselor-Evaluator-Vocl. Rehabilitation; Butler County Board of Educ., Greenville, AL 36037, 205/382-2608; r. Rt. 2 Box 111, Greenville, AL 36067, 205/382-6063.

FOSTER, Larry A. (Mary J.); '64 BS D-801, '71 JD Emory Univ.; Partner; Watson, Brown, Foster & Murphy, 101 North Main St., Jonesboro, GA 30236, 404/478-8866; r. 7987 Fisher Dr., Jonesboro, GA 30236, 357/314-3601.

FOSTER, Louise H. Harris (Joseph D.); '74 BS; Tchr.; Butler County Board of Educ., Greenville, AL 36037, 205/382-2608; r. Rt. 2 Box 111, Greenville, AL 36037, 205/382-6063.

FOSTER, Ms. Lucrica A.; '77 MS.

FOSTER, M. Celeste; '36 BS, '58 MEd Auburn Univ.; Retired; r. PO Box 162, Slocomb, AL 36375, 205/886-2533.

FOSTER, Malinee M.; '52.

FOSTER, Mrs. Marilyn M. Monk (James A.); '77 BSEd; Tchr.; Brantley Elem. Sch., Brantley, AL 36009; r. P O Box 66, Brantley, AL 36009, 205/527-3559.

FOSTER, Norma; '34 Dipl, '48 BSEd Auburn Univ., '59 MED Auburn Univ.; Retired; r. P O Box 162, Slocomb, AL 36375.

FOSTER, Randall E.; '76 BS; Investigator; Dougherty County Ga. Sheriff'sDepartment, 225 Pine Ave., Albany, GA 31702, 912/436-1561; r. 813 First Ave., Albany, GA 31701, 912/435-2841.

FOSTER, Mrs. Rebecca W.; '77 BMED.

FOSTER, Ruth; '29.

FOSTER, Ms. Sarah F.; '76 MS.

FOSTER, Mrs. Susan D. (Cecil); '78 MSEd; Tchr.; Montgomery County Bd. of Educ., Montgomery, AL 36104; r. 22 Lookoutridge Rd., Montgomery, AL 36109, 205/272-8947.

FOSTER, Wayland T. (Hilda Diamond); '63 BS, '73 MS Univ. of West Florida; Asst. Principal; Santa Rosa County Florida School System, 1200 N. Stewart St., Milton, FL 32570, 904/623-4686; r. 1014 Lakeside Dr., Milton, FL 32570, 904/623-6896.

FOTH, James; '76 MS; r. Box 228, APO New York, NY 09405.

FOUCHE, David F.; '78.

FOUNTAIN, Allan B. (Mamie L.); '77 BS; Retired; r. 103 Emerald Dr., Enterprise, AL 36330, 205/347-0491.

FOUNTAIN, Lisa R.; '77 BSEd.

FOUTS, Kay B. Bittner; '58 BS, '79 MS Columbus Coll.; Tchr.; Muscogee County School District, 3900 Baker Plz., Columbus, GA 31903, 404/689-0946; r. 5534 Teresa St., Columbus, GA 31907, 404/563-4533.

FOWLER, A. Kay '77 (See Whaley).

FOWLER, Billy G.; '75 BS.

FOWLER, Bobby R. (Retha D.); '59 BS; Tchr.; Immokalee High Sch., Immokalee, FL 33934; r. Box 517, Immokalee, FL 33934, 813/657-2031.

FOWLER, Cherry K. Keahey (James E.); '65 BS, '75 MS; Tchr.; Montgomery County Board of Education, 4550 Narrow Ln. Rd., Montgomery, AL 36111, 205/288-3830; r. 2457 Carter Hill Rd., Montgomery, AL 36106, 205/834-2410.

FOWLER, Mrs. Clarel Deese (Richard W.); '70 BS, '77 MEd Columbus Coll.; Teacher; Muscogee County School System, 1200 Bradley Dr., Columbus, GA 31904, 404/324-5661; r. 4941 Montego Dr., Columbus, GA 31904, 404/561-7689.

FOWLER, Mrs. Evelyn P. Phillips (Edward C.); '77 BS, '79 MA Univ. of Ala.; Tchr.; Honeysuckle Middle School, 200 Dusy St., Dothan, AL 36301; r. 515 W Franklin St., Dothan, AL 36301, 205/794-3270.

FOWLER, Gary G.; '75 BS.

FOWLER, Helen F. '77 (See Morgan).

FOWLER, James E. (Peggy Warren); '51 BS; Agent; Liberty Natl. Ltfe Ins. Co., PO Box 280, Andalusia, AL 36420, 205/222-4565; r. 1407 First Ave. Ga, Andalusia, AL 36420, 205/222-6733.

FOWLER, James R., Jr., '78 BS; Tchr.; Calhoun County High Sch. Box 503, Edison, GA 31746, 912/835-2129; r. Rt 1 Box 118, Newton, AL 36352, 205/692-5601

FOWLER, Jean M., '64.

FOWLER, Jeffery L., '79 BAS

FOWLER, Jerry C. (Susan R.); '73 BS, '78 MBA Univ. of West Fla., Contract Negotiator; USAF, Ad/Pmy 102, Eglin AFB, FL 32542, 904/882-2174; r. 506 N. Palm Blvd Apt 45, Niceville, FL 32578, 904/678-5247.

FOWLER, Judy F.; '68, '78 MSEd.

FOWLER, Larry J.; '66, '77 MSEd.

FOWLER, Lorelle K.; '49.

FOWLER, Melvin; r. S E Main St., Inman, SC 29349

FOWLER, Michael G.; '70.

FOWLER, Nell M.; '54.

FOWLER, Nora F. '68 (See Stephens).

FOWLER, Richard W. (Clarel Deese); '69 BS; Ins. Agent; Ga. Farm Bureau Mutual Insurance Co., PO Box 121, Hamilton, GA 31811, 404/628-4274; r. 4941 Montego Dr., Columbus, GA 31904, 404/561-7689.

FOWLER, Sam F., Jr. (Patricia H.); '78 MSEd; Tchr.; Jackson County Sch. Bd., Dsb Hwy., Marianna, FL 32446, 904/482-5153; r. Box 259, Cottondale, FL 32431, 904/352-4819.

FOWLER, Shirlie F. '79 (See Lobmiller).

FOWLER, Virginia F. '73 (See Crumpler).

FOWLER, Mrs. Welles T.; '77 MS.

FOWLER, Wilmes G.; '48.

FOX, James A. '59 (See Smith).

FOX, Jennifer; '77 BS, '78 MA Univ. of Ala.; Rehab. Counselor; State of Alabama, Division of Vocational Rehab., 621 S 18th St., Birmingham, AL 35233, 205/933-7201; r. 734 47th Way S, Birmingham, AL 35222, 205/592-4104.

FOX, Sharon S. Spurling (Gary K.); '77 MS; Tchr.-Coordinator; Springfield Clark County, 1901 Selma, Springfield, OH 45505, 513/325-8347; r. 565 W Hill Valley Dr., Indianapolis, IN 46217, 513/429-3286.

FOX, William D. (Sara); '77 BS; Child Support Investigator; State Florida, Pensacola, FL 32502; r. 1010 Minnesota, Lynn Haven, FL 32444, 904/265-5695.

FOXWORTH, Billy F., Sr. (Judith E.); '78 BS; Store Mgr.; Lerner Shops Montgomery Mall, 2945 E. S Blvd., Montgomery, AL 36116, 205/288-8014; r. 3800 Governors Dr., Montgomery, AL 36111, 205/279-9236.

FOXWORTH, James L.; '74.

FOXWORTH, Woodham G. (Linda K.); '73 BS; Asst. Commercial Loan Officer; Central Bank of Montgomery, 150 Dexter Ave., Montgomery, AL 36104, 205/834-7400; r. 924 Frontenac Ct., Montgomery, AL 36109, 205/272-0804.

FRAISER, Gary L.; '78 MS; Tchr.; Grace Baptist School, Prattville, AL 36067; r. 105 Dale Dr., Prattville, AL 36067, 205/365-0384.

FRAKES, Harry C. (Rebecca N.); '70 BS; Controller; Hosp. Med Corp., 4100 E. Dry Creek Rd., Littleton, CO 80122, 303/770-2700; r. 6429 S. Garland Ct., Littleton, CO 80123, 303/973-1503.

FRALISH, Billy R.; '56; r. Rt. 1, Box 170, Ariton, AL 36311.

FRALISH, Mrs. Jerry D.; '69.

FRALISH, Jerry D.; '69 BS; Community Relation Mgr.; Alabama Power Co., Birmingham, AL 35203, 205/323-5341; r. 2936 Columbiana Rd., Birmingham, AL 35216, 205/822-2388.

FRANCE, Alan W.; '69.

FRANCIS, Mrs. Margaret J. (Frederick W.); '74; r. Rt. 2 Box 930, Millbrook, AL 36054, 205/285-3493.

FRANCIS, Mary E. '66 (See Byrne).

FRANCIS, Ms. Mittie C. Champion (Hines K.); '25 Cert; Retired; r. 120 Salem Dr., Montgomery, AL 36109, 205/279-8297.

FRANCISCO, Donald C.; '67.

FRANCKOWIAK, Maj. Stanley V. (Jennifer Piller); '77 MS; Major; US Air Force; r. 20850 Tonawanda, Apple Valley, CA 92307, 714/247-5132.

FRANK, Emma F. '68 (See Bowers).

FRANK, Louise K. Nance; '73; r. U S A F E/L G S A X Cbox 692, APO New York, NY 09012.

FRANK, Mrs. Thelma W.; '79 BSEd.

FRANKENBERRY, W. O., Jr.; r. 404 Sheppard St., West Point, GA 31833.

FRANKLIN, A. M.; '67.

FRANKLIN, Benjamin (Sue); '56 BS, '60 MA Univ. of Ga.; Dir. of Institution Svcs.; Montgomery County Family Court, Montgomery,

AL 36104, 205/262-3881; r. 3726 Honeysuckle Rd., Montgomery, AL 36109, 205/272-2971.

FRANKLIN, Donald C. (Dorothy); '77 BS; Mgr.; South Central Bell, Montgomery, AL 36104; r. 602 Blue Pine Ln., Wetumpka, AL 36092, 205/567-5408.

FRANKLIN, Hazel F. '54 (See Batson).

FRANKLIN, Horace K.; '50.

FRANKLIN, Ila M..

FRANKLIN, Jean; '67 BS; Retired; r. 407 N Prairie, Union Springs, AL 36089, 205/738-2475.

FRANKLIN, Joseph B. (Sybil Day); '68 BS; Probation & Parole Officer; State of Alabama, PO Box 936, Bay Minette, AL 36507, 205/937-9561.

FRANKLIN, Joyce D.; '68.

FRANKLIN, Rodney E.; '75 MS; Farmer; Self Employed; r. Rt. 2 Box 250, St Anne, IL 60964, 815/427-8391.

FRANKLIN, Roger E., Jr.; '71.

FRANKLIN, Sidney, Jr. (Sheila); '77 BMED; Electrician; Jim Waltrs Resources Corp., Adger, AL 35006; r. 920 Dartsmouth Ct., Bessemer, AL 35020, 205/424-2854.

FRANKLIN, Zurlene; '49 BS, '61 MA Columbia Univ.; Curriculum Coordinator; Escambia County Board of Public Instruction, 1250 Texas Dr., Pensacola, FL 32503, 904/434-5000; r. 1310 E Hernandez, Pensacola, FL 32503, 904/433-1711.

FRANTZ, Jean P.; '78 BAS; r. Armored Trp Air 11th CACR, APO New York, NY 09146.

FRAWLEY, William P. (Elizabeth T.); '77 BS; General Agent; Academy Life Ins. Co., 2872 Tobacco Rd., Hephzibah, GA 30815, 404/798-4715; r. 3741 Woodlake Rd., Hephzibah, GA 30815, 404/790-5926.

FRAZIER, Mrs. Bettie J. Jennings (Curtis); '78 MSEd; Tchr.; Holly Hill Elem. School, Enterprise, AL 36330, 205/347-9700; r. 303 Choctaw St., Enterprise, AL 36330, 205/347-1076.

FRAZIER, Charles H. (Earlene R.); '78 MS; Tchr.; Arnold Jr. High, Columbus, GA 31902, 404/327-5155; r. 4107 Braddock Dr., Columbus, GA 31907, 404/689-6406.

FRAZIER, Claude H. (Sherry Coley); '71 BS, '74 MS TSU; Eletrica Altama Elec., Andalusia, AL 36420, 205/222-2571; r. Rt. 5, Box 55-Ab, Andalusia, AL 36420, 205/222-7448.

FRAZIER, Mrs. Curtis; '71.

FRAZIER, Curtis (Bettie Jennings); '71 MSEd; Health, Educ. Occupation Coordinator; Coffee Co., Area Voc. Sch., New Brockton, AL 36351; r. 303 Choctow Rd., Enterprise, AL 36330, 205/347-1076.

FRAZIER, Ellis Shirley (Billie B.); '55 BS; Agent; Southwestern Life Ins. Co, 111 W. Sixth, Taylor, TX 76574, 512/352-2123; r. 2002 Davis, Taylor, TX 76574, 512/352-5913.

FRAZIER, Joe R.; '77 BS.

FRAZIER, Julia A. '67 (See Culpepper).

FRAZIER, Keron F. '77 (See Donaldson).

FRAZIER, Margaret; '62.

FRAZIER, Mrs. Sherry Coley (Claude H.); '71 BS, '74 MS Troy State-Ft. Rucker; Teacher; Church St. Elementary School, 400 Church St., Andalusia, AL 36420, 205/222-1224; r. Rt. 5, Box 55-AB, Andalusia, AL 36420, 205/222-7448.

FREDERICK, James A. (Lorraine B.); '75 BS; Contract Admin.; US Air Force Base Contract's Office, Bldg. 835, Maxwell AFB, AL 36112, 205/293-6178; r. 2880 Lakeview Ct., Millbrook, AL 36054, 205/285-4190.

FREDERICK, Mrs. Maggie; '22.

FREDERICK, Merlyn F. '52 (See Byrd).

FREDRICK, Samuel R.; '78 BMED, '78 MSEd; Instructor TSU, Smith Hall, Troy, AL 36081, 205/566-3000; r. 348 Orion St., Troy, AL 36081, 205/566-6762.

FREDRICKSON, David J.; '76.

FREE, Belva N. Neel (Randy A.); '71 MA; Guidance Counselor; Marianna High School, Daniels St., Marianna, FL 32446, 904/482-2384; r. 610 Lime St., Marianna, FL 32446, 904/482-5758.

FREE, Larry R.; '74 BS, '78 MSN Med. Coll. of Georgia; Asst. Prof.; TSU, PO Box 4 TSU, Troy, AL 36081, 205/566-3000; r. P O Box 4 T S U, Troy, AL 36081, 205/566-0990.

FREE, Martha A.; '73.

FREE, Randy A. (Bella N.); '71 BS, '69 AA Chipola Union College; Jackson County School Board, Daniels St., Marianna, FL 32446, 904/482-2384; r. 610 Lime St., Marianna, FL 32446, 904/482-5758.

FREE, William J.; '73 BS; Controller; American Fine Wire Corp., Selma, AL 36701, 205/875-9283; r. 104 Bracele Dr., Selma, AL 36701, 205/872-2585.

FREED, Darryl W.; '73.

FREELS, Harold P.; '63.

FREEMAN, Barbara J.; '77 MSEd.

FREEMAN, Mrs. Carolina K.; '78 MSEd.

FREEMAN, Clarence H.; '63, '77 MSEd.

FREEMAN, Clayton W.; '77 BS.

FREEMAN, Cleo M. McCorkle (Curtis G.); '68 MS, '77 Cert. Uab; Dir.; Southeast Ala. Med. Ctr., Dothan, AL 36301, 205/794-3131; r. 2015 Sanders St., Dothan, AL 36301, 205/792-5475.

FREEMAN, Dennis C.; '76 MBA, '90.

FREEMAN, Emma K.; '51 BS, '61 MS Auburn Univ.; Retired; r. 24 Woodland Forest, Tuscaloosa, AL 35405, 205/556-4767.

FREEMAN, Florrie; '35.

FREEMAN, Harold.

FREEMAN, Mrs. J. J., Jr.; '68; r. 2403 Stonebridge Rd., Dothan, AL 36301.

FREEMAN, J. J., Jr.; '68; r. 2403 Stonebridge Rd., Dothan, AL 36301.

FREEMAN, Capt. James D. (Lucy T.); '76 MS; Chief; USAF, HQ Afmpc, Randolph AFB, TX 78148, 512/652-5912; r. 5108 El Capitan, San Antonio, TX 78233.

FREEMAN, June C..

FREEMAN, Malcom (Patricia T.); '65 MS; Tchr.; Donalsonville, GA 31745; r. Jakin, GA 31761, 912/372-4648.

FREEMAN, Mary Jo '68 (See Barnes).

FREEMAN, Mary Michael B; '76 BS; r. 1784 Balboa, Eugene, OR 97401.

FREEMAN, Nancy G. (James W.); '59 BS; Tchr.; Pike County Bd. of Educ., Goshen, AL 36035, 205/484-3245; r. Rt 1, Troy, AL 36081, 205/566-0752.

FREEMAN, Mrs. Peggy H. Hurst (M. N.); '51 BS; Receptionist; Dr. M. N. Freeman, 112 Colis Blvd., Montgomery, AL 36109, 205/272-0110; r. 1607 Croom Dr., Montgomery, AL 36106, 205/272-4806.

FREEMAN, Mrs. Rebecca S.; '77 BS.

FREEMAN, Rebecca S.; '77 BS.

FREEMAN, Ruby L. Gafford (William S.); '45 BSEd, '57 MEd Auburn, '64 AA Auburn; r. 108 Hillcrest Dr., Greenville, AL 36037, 205/382-8357.

FREEMAN, Thomas D.; '68; r. 704 N Park Avenue, Dothan, AL 36301.

FREEMAN, Vicki F. '72 (See McPherson).

FREEMAN, Vicki S.; '67; r. 704 N Park Avenue, Dothan, AL 36301.

FREEMAN, William V., Jr. (Rebecca Spurlin); '77 BS; Co-Owner; Freeman's Grocery and Market, 221 N. Main St., Tuskegee, AL 36083, 205/727-2370; r. 152 Lakeshore Dr., Tuskegee, AL 36083, 205/727-2542.

FREIBERG, Alan J.; '78 BS.

FREIGANG, Dennis R.; '77 AAS; r. HHC 1st Inf Div, APO New York, NY 09137.

FREMAN, Carl E.; '77 BS, '78 MS.

FRENCH, Mrs. Christine P.; '77 BSEd.

FRENCH, Deborah K..

FRENCH, James E.; '76 BS; Revenue Examiner; State of Alabama Dept. of Revenue; r. 501 Meadow Ct., Dothan, AL 36301.

FRENCH, Mrs. Nancy C. Childs; '77 MS; Sales Mgr. Instructor; Century 21 Assoc., Inc. George C. Wallace St. Co, 1605 W. Highland Ave., Selma, AL 36701; r. Gainesville, AL 35464, 205/373-3733.

FRENCH, Sue F. '65 (See Segrest).

FRENCH, Susan L. '76 (See Fulton).

FRETZ, Maj. John W. (Gay L.); '76 MS; Major; U. S. Airforce; r. Two Village Ct., Sumter, SC 29150, 803/778-1045.

FREUND, Richard M.; '74.

FRIDAY, Larry D. (Shirley Strickland); '76 MS; Solid Waste Programs Dir.; Dallas Co. Commission, PO Box K, Selma, AL 36701, 205/875-4401; r. 150 Russell Dr., Selma, AL 36701, 205/872-3043.

FRIDAY, Maj. William P. (Jerry F.); '74 BS, '80 MSA George Washington Univ.; Personnel Staff Officer, DCSPER; Hq USA Training & Doctrine Command, Fort Monroe, VA 23651, 804/727-2188; r. 35 B Ingalls Road, Fort Monroe, VA 23651, 804/722-1277.

FRIDELL, Jospeh F.; '70.

FRIEDMAN, Arthur M.; '75 MS.

FRIEDMAN, Roy J.; '78 BS.

FRIEL, Lt. Col. William J. (Elizabeth A.); '72 MS; Dir. of Plans; Air Force Logistics Command's International Logistics, W-Patterson AFB, OH 45433, 513/257-4333; r. 5737 Hunters Rdg. Rd., Dayton, OH 45431, 513/256-0091.
FRITH, Mrs. Gary N.; '70; r. Rt 3 Box 341, Dothan, AL 36301.
FRITH, Gary N.; '70; r. Rt 3 Box 341, Dothan, AL 36301.
FRITH, John R.; '73.
FRITH, Sterling V.; '77 BS.
FROST, Donald (Joanne Fazenbaker); '71 BS; Correction Counselor; Staton Correction Center, Elmore, AL 36025, 205/567-4305; r. 1303 Adell, Prattville, AL 36067, 205/365-7705.
FROST, Ms. Laura Evelyn W. Wilks (Herman E.); '53 BS, '75 BS, '68 MS; Tchr.; Oconee County Sch. Dist., PO Box 220, Walhalla, SC 29691, 803/638-3330; r. P O Box 571, Walhalla, SC 29691, 803/638-5929.
FROST, Linda K. Farrington (Jack L.); '66 BS; Tchr.; South Elem. School, Lanett, AL 36863; r. 703 S 4th St., Lanett, AL 36863, 205/642-3363.
FROWICK, S. A.; '70 BA; Tchr.; r. 2269 Eastern By-Pass Apt. 1215, Montgomery, AL 36117.
FRUEHAUF, David E.; '73.
FRY, James W.; '77 BS.
FRYDL, Frank W., Jr.; '71.
FRYE, Catherine; '71 MS; Tchr.; Prattville Primary School, Prattville, AL 36067; r. 221 S Wash St., Prattville, AL 36067, 205/365-5542.
FRYE, Charles R.; '76 AS.
FRYE, Floyd G.; '72.
FRYE, James L.; '76.
FRYE, William C. (Freda); '74 BS; Correctional Counselor; Dept. of Corrections, Montgomery, AL 36104, 205/272-7900; r. 1362 Biscayna Dr., Montgomery, AL 36116, 205/288-8588.
FRYE, Willie J.; '78 BS.
FRYER, Cornelia F. '78 (See Cooper).
FRYER, James L. (Peggie Byram); '72 BS; Programmer Analyst II; State of Ala., Finance Dept., 750 Washington Ave., Montgomery, AL 36130, 205/832-5022; r. 521 Larkwood Dr., Montgomery, AL 36109, 205/272-5828.
FRYER, Mary J.; '74.
FRYER, Mrs. Sherry K. Evans (Frankie); '75 BS, '78 MS; Tchr.; Dale County Bd. of Educ. George W. Long School, Skipperville, AL 36374; r. Rt 2, Ariton, AL 36311, 205/397-4538.
FRYER, Ms. Vickie H.; '75 BSEd.
FSSANELLA, Frances F. '76 (See Pridgeon).
FUENTES, Louis R., Jr. (Beatrice R.); '73 BS; r. 201 Pinehurst Dr., Enterprise, AL 36330, 205/347-2995.
FUHRIMAN, Gary T.; '73 MSEd, '70 BM Bringham Young Univ.; Telegrapher Clerk; Union Pacific RR, Payette, ID 83661; r. 20th St., 25 S., Payette, ID 83661, 208/642-9864.
FULAYTAR, Lt. Col. Donald J. (Anita L.); '75 EdS; Dir. of Operations Systems; Air Force Data Systems Design Cente R, Gunter Air Force Sta., Montgomery, AL 36114, 205/279-4224; r. 703 Cotton Blossom Rd., Millbrook, AL 36054, 205/285-6501.
FULAYTAR, Gerald W.; '77 MSEd.
FULFORD, Beverly C.; '72.
FULFORD, James H.; '74.
FULFORD, Jim; r. 627 Gunderson Dr., 310, Carol Stream, IL 60187.
FULFORD, Julia D.; '73.
FULFORD, M. Angeline '69 (See Wade).
FULFORD, Mildred; '58; r. 505 4th Ct., Panama City, FL 32401.
FULFORD, Rev. Russell F.; '75 BS; Pastor; The United Methodist Church, Rt. 3 Box 244, Piedmont, AL 36272; r. Rt. 3 Box 244, Piedmont, AL 36272, 205/927-3422.
FULFORD, Wayland M.; '71; r. 607 W. Mill St., Hartford, AL 36344.
FULFORD, William H.; '26.
FULLER, Carl L.; '77 BS; r. 320 Dublin Pl., Montgomery, AL 36108.
FULLER, Donna K.; '78 BSN.
FULLER, Mrs. Dorothy C. Cannon; '52 BA, '78 MS; Guidance Counselor; Dothan High School, 1000 S. Oates St., Dothan, AL 36301, 205/794-0441; r. 103 Shadowlawn Dr., Dothan, AL 36303, 205/792-9828.
FULLER, Essie F. '09 (See Baptista).
FULLER, Ethel H.; '44; r. 212 Fairview St., Troy, AL 36081, 205/566-4394.
FULLER, Evelyn S. Stanley; '57 BS; Retired; r. PO Box 572 102 Sherman Ave., Opp, AL 36467, 205/493-6051.
FULLER, Janet L.; '78 BS.
FULLER, Janet L.; '78 BS; Finance Sales Rep., Intl. Harvester, 4350 N. Lake Pky., Atlanta, GA 30301, 404/491-0171; r. 3700 Buena Vista Rd., Columbus, GA 31906, 404/687-7203.
FULLER, Jenny L. (See Hauge).
FULLER, Joyce F. '53 (See Gardner).
FULLER, Joyce V. '53 (See Gardner).
FULLER, Dr. Joye M. McKee; '59 BS, '71 EdD Kansas Univ.; Partner; Center for Therapeutic Learning, 1501 N. Cleveland, Loveland, CO 80537, 303/667-2466; r. 15583 N 83rd St., Longmont, CO 80501, 303/772-3107.
FULLER, Kate C.; '56.
FULLER, Kay H.; '69.
FULLER, Maebelle F. '59 (See Davis).
FULLER, Marion R.; '68.
FULLER, Mrs. Marion R.; '70.
FULLER, Marion R.; '70.
FULLER, Mrs. Martha F. Smith (Billy); '63 BS; Retired; Elmore County High Sch., Rt. 2 Box 325; r. Rt 2, Eclectic, AL 36024, 205/541-3192.
FULLER, Paul W. (Judy); '68 BS; Store Owner; Fuller's Country Store; r. Hwy. 98, Rt. 2, Box 333, Point Washington, FL 32454, 904/231-4376.
FULLER, Peggy F. '61 (See Storey).
FULLER, Quintus J., Jr. (Mary Barnes); '73 BS; C.P.A.; Fuller & Norris, CPA, Dothan, AL 36303, 205/777-9355; r. 416 Fairview St., Ozark, AL 36360, 205/774-4353.
FULLER, Ronnie; '76 BS.
FULLER, Mrs. Ruby H. Hart; '20; Retired; r. P O Box 564, Atmore, AL 36502, 205/368-3437.
FULLER, Sara E. '66 (See Dyess).
FULLER, Mrs. Susan H.; '77 BSEd.
FULLER, Talesa B.; '78 BSEd.
FULLER, Wanda G. Gardner (Frank L.); '74 MS; Guidance Counselor; Pelw Elem, Niceville, FL 32578, 904/678-4924; r. 2429 Rocky Shores Dr., Niceville, FL 32578, 904/897-3596.
FULLER, William G.; '74, '76 MS.
FULLERTON, Brent H.; '78 AAS, '78 BS.
FULMER, Constance R.; '72; r. 33 N Calif St., Montgomery, AL 36109.
FULTON, Fred F., III (Susan); '74 BS, '76 MA Auburn Univ.; Environmentalist 3; 1 State Health Dept., Montgomery, AL 36104; r. Rt. 1, Box B-2, Marbury, AL 36051, 205/569-3881.
FULTON, Jerry L. (Betty G.); '72 BSEd, '76 MEd Ga. South. Coll.; Supt. of Schs.; Plainview-Rover Sch. Dist., PO Box 157, Plainview, AR 72857, 501/272-4241; r. General Delivery, Plainview, AR 72857, 501/372-4050.
FULTON, Karen S.; '78 BSEd.
FULTON, Mrs. Susan F.; '77 BSEd.
FULTON, Mrs. Susan L. French; '76 BS; Teacher; Public School System, Clanton, AL 35045; r. Rt. 1 Box 230B-2, Marbury, AL 36051.
FULTZ, James E. (Carmencita C.); '77 MS, BS Florida Int. University; Eligebility Specialist; Dept. of Social Services, Wayne County; r. 414 Cardinal Dr., Goldsboro, NC 27530, 919/736-4916.
FULTZ, Lowell R. (Vivian R.); '78 BS; r. 108 Laurel Circle, Enterprise, AL 36330, 205/347-1489.
FULWIDER, Jerome; '77 MS.
FUNDERBURK, Michael R. (Nell); '72 BS; Consultant; Real Estate; r. 1084 Apache Terr., Lawrenceville, GA 30245, 404/963-0635.
FUNDERBURKE, Mrs. David; '71.
FUNKHOUSER, Gary Paul; '79 BS; Instructor & Recreational Director; Alabama Institute for the Deafand Blind, PO Box 298, Talladega, AL 35160, 205/362-1500; r. 606 S St., Talladega, AL 35160, 205/362-8124.
FUQUA, James M. (Ophelia Byrd); '65 BS, '70 MS; Supv.; Bay County Sch. Bd., Panama City, FL 32401, 904/769-1431; r. 808 Alabama Ave., Lynn Haven, FL 32444, 904/265-3046.
FUQUA, William G.; '72 MS; Instructional Supv.; Early County Schools, Blakely, GA 31723; r. Rt. 2, Blakely, GA 31723, 892-7580.
FUQUA, William L., Sr.; '74; r. Rt 4 Box 310, DeFuniak Springs, FL 32433.
FURLOW, Henry L., Jr. (Sharolyn Harrison); '76 BSEd, '77 MSEd; Teacher; Lance C. Richbourg Jr. High School, Alabama Ave.,

Crestview, FL 32536, 904/682-6623; r. 2801 Highland Ave., Montgomery, AL 36107, 205/678-6962.
FURLOW, Mary F. '70 (See Crapps).
FURLOW, Mary L.; '70.
FURLOW, Raford B.; '40.
FURQUERON, George M., Jr.; '70.
FURR, Rev. Frank (Juanita Atchison); '65 BS; Minister; St. Luke United Methodist Church, Henderson & Heath Sts., Enterprise, AL 36330, 205/347-9023; r. 406 Gibson St., Enterprise, AL 36330, 205/347-8672.
FURR, Jane Brooks (Ron); '77 BSEd; Consumer Loans Clerk; Union Bank & Trust, 424 Strathmare, Montgomery, AL 36104, 205/265-8201; r. Rt. 2 Box 150, Frisco City, AL 36445, 205/281-3847.
FURR, Marshall W.; '78 MS.
FURR, Ronald W. (Jane Brooks); '78 BS; Oic, Specialized Personnel Systems; USAF Maxwell AFB, HQ Au/Acdsp, Montgomery, AL 36112, 205/293-7295; r. 4224 Strathmore Drive, Montgomery, AL 36116, 205/548-2217.
FURSE, Ms. Lorraine Kot (Robert J.); '78 BS; Realtor Assoc.; Shore To Shore Realty, Inc., 306 Perry Ave., Fort Walton Beach, FL 32548, 904/244-7165; r. 325 Miracle Strip Pky., Mary Esther, FL 32569, 904/243-7589.
FUSTER, Donald J.; '77 BMED.

G

GABBARD, Mrs. Anita L. Norrell (Robert); '65 BS, '78 MEd Univ. of Ga.; Director; Learning Center, Army Education Center, Fort Jackson, SC 29207, 803/751-4022; r. 829 Kinlock Ct., Columbia, SC 29204, 803/788-4233.
GABBARD, Banjamin H., III; '65; r. 114 Troy Circle, Fort Walton Beach, FL 32548.
GABBARD, Robert C. (Anita N.); '65 BS; Vice Pres. & General Mgr.; Olsten Temporary Svcs., 3710 Landmark Dr., Columbia, SC 29204, 803/782-9345; r. 829 Kinlock Ct., Columbia, SC 29204, 803/788-4233.
GABERLAVAGE, Stanley, Jr.; '74.
GACHET, Gail; '75 BSEd.
GADD, Richard B.; '76 MS.
GADDY, William F., Jr. (Alice R.); '78 MSEd; Coach; Muscogee County Sch. Dist., 1200 Bradley Dr., Columbus, GA 31906, 404/687-3443; r. 1225 35th St., Columbus, GA 31904, 404/322-3644.
GAFFORD, Anne P.; '71.
GAFFORD, Ruby L. '45 (See Freeman).
GAGLIO, Samuel S.; '78 BAS.
GAGNON, Thomas; '77 MS; Chief Acct.; U. S. Air Force; r. 2729 Down St., Omaha, NE 68123, 402/292-4883.
GAIES, Bonnie L. '73 (See Floyd).
GAILLARD, Flora M.; '43.
GAILLARD, Cw-4. Thomas G.; '76 AAS; Aviator CW-4; US Army, USA YPG, Yuma, AZ 85364; r. PO Box 3015 YPG, Yuma, AZ 85364, 602/782-3975.
GAINES, Brenda K.; '74.
GAINES, Donnie M.; '75 BMED.
GAINES, Ms. Elizabeth; '32.
GAINES, Helen G. '67 (See Hancock).
GAINES, James D. (Sandra Boyles); '70 BS; Asst. Mgr.; Woolco Dept. Stores, Buford-Clairmont Mall, Atlanta, GA 30345, 404/633-4281; r. 2616D Oak Shadow Ln., Atlanta, GA 30345, 404/633-4755.
GAINES, James Donald (Sandra B.); '70 BS; Asst. Store Mgr.; Woolco, Buford-Clairmont Mall, Atlanta, GA 30345, 404/633-4281; r. 2616D Oak Shadow Ln., Atlanta, GA 30345, 404/633-4755.
GAINES, Mary I.; '63.
GAINES, Mrs. Patsy C.; '75 MS.
GAINES, Robert E.; '72.
GAINES, Sandra B. Boyles (James D.); '75 BS; Admin. Asst.; Georgia Beer Wholesalers Assn., 400 Colony Sq. Ste. 1627, Atlanta, GA 30361, 404/892-1421; r. 2616 D Oak Shadow Ln., Atlanta, GA 30345, 404/633-4755.
GAINES, Vicki G. '73 (See Pritchett).
GAINEY, Billie C. (Janice Fountain); '75 BS; Civil Service; PO Drawer 1, Fort Rucker, AL 36362, 205/255-5305; r. P O Box 825, Enterprise, AL 36330, 205/347-4846.
GAINEY, M. Paulette Godwin; '66; r. 398 Kathleen Ave., Cantonment, FL 32533.
GAINEY, Wayne L. (Janie Wilson); '67 BS; Plant Mgr.; Akwell Industries, Inc., Rt. 2 Henderson Hwy., Troy, AL 36081, 205/566-1546; r. 1208 S Folmar St., Troy, AL 36081, 205/566-6865.
GAITHER, Ethon E.; '30.
GAITHER, Vivian; '19.
GAITHER, William A. (Elaine O.); '75 BS; Tchr.; Wheatley Middle School, Childersburg, AL 35044, 205/362-1401; r. 1018 East St. S, Talladega, AL 35160, 205/362-3235.
GAITWOOD, Michael A.; '77 BS.
GALANTE, Albert R.; '79 MS.
GALCERAN, Earl L. (Linda); '76 MS; Inspector; Harris County, Houston, TX 77052; r. Rt 1 Box 186, Galveston, TX 77550, 713/467-4701.
GALIMORE, Mary P.; '78 BS.
GALLO, Martha Ibys Flowers (Joseph H.); '69 MS; Tchr.; Daleville City Sch., PO Box 190, Daleville, AL 36322, 205/598-4462; r. PO Box 190, Daleville, AL 36322, 205/598-2237.
GALLOP, Walter L.; '75 MS.
GALLOWAY, Clarence D. "Bud" (Susan McEntyre); '61 BS; Apalachicola High Sch., Ave. J & 14th, Apalachicola, FL 32320, 904/635-3851; r. 250 Fourth St., Apalachicola, FL 32320, 904/653-8124.
GALLOWAY, Francis M. (Faye Coston); '73 BS; Self-Employed; Galloway & Senn Constractors Inc., Ariton, AL 36311, 205/735-3926; r. Rt. 2, Brundidge, AL 36010, 205/735-3926.
GALLOWAY, Mrs. Susan M. McEntyre (Dewitt); '63 BS; Teacher; Apalachicola High School, Ave. J & 14th St., 904/653-8811; r. 250 Fourth St., Apalachicola, FL 32320, 904/653-8124.
GALLOWAY, William M.; '52.
GAMBER, Jo A. '65 (See Hollman).
GAMBILL, Bruce D.; '78 BS; Acct.; Sunland at Mariana, PO Box 852, Marianna, FL 32446; r. P O Box 145, Greenwood, FL 32443, 904/594-3761.
GAMBLE, Billy H.; '67 BSEd, '73 MA Univ. of Ga.; Asst. Coach; Southern Western, Americus, GA 31709; r. 271 Sumter Dr., Marietta, GA 30066, 404/422-5020.
GAMBLE, Corbitt D.; '78 BS.
GAMBLE, Mrs. David W.; '73.
GAMBLE, David Wyman (Kay D.); '73 BS; Buyer; Daniel Const. Co. of Al., PO Box 417 Farley Nuclear Plant, Dothan, AL 36302, 205/899-5171; r. 412 Cable St., Headland, AL 36345, 205/693-2963.
GAMBLE, Kay; '77.
GAMBLE, Mrs. Kay D. Dukes (Wyman); '75 BS, '77 MS; Tchr.; Henry County Bd. of Educ., Mitchell St., Headland, AL 36345, 205/693-2330; r. 412 Cable St., Headland, AL 36345, 205/693-2963.
GAMBLE, Linda F. '69 (See Belcher).
GAMBLE, Terry W. (Linda S.); '70 BS, '75 MS; Employment Counselor; State of Ala. Employment Service, Enterprise, AL 36330; r. Rt 2 Box 211 A, Newville, AL 36353.
GAMMAGE, Mary V.; '72.
GAMMAGE, Tommie Jean Stough (Kubs); '51; r. 801 Gamble St., Greenville, AL 36037, 205/382-5085.
GANDY, Hollis W. (Mildred); '77 BS; Lt.; Montgomery Police Dept., Montgomery, AL 36104; r. 3375 Carter Hill Rd., Montgomery, AL 36111, 205/263-4814.
GANDY, Jan L. Fleming (Paul R.); '75 BME; Secy.; Texas Instruments, Dallas, TX 75221, 214/238-3559; r. 1625 Lorraine Dr., Plano, TX 75074, 214/424-2034.
GANDY, Mrs. Judy Eubanks (Wilburn, Jr.); '71 BS; Teacher; Pinellas County School Board, 7575 52nd St. North, Pinellas Park, FL 33565, 813/541-3383; r. 2401 69th Ave. South, St Petersburg, FL 33712, 813/866-3403.
GANDY, Luther; '59.
GANDY, Marcia G.; '74; Clerk Sternographer; Dept. of Ed. Vocational Rehab. Service, 119 Petrie Hall, Auburn, AL 36830, 205/826-4473; r. 516 Fifth St., Montgomery, AL 36110, 205/887-7753.
GANDY, Wilburn, Jr. (Judy E.); '72 BS; Supv.; Youth Svcs. Program State Dept. of Health-Re, 525 Mirror Lake Dr., St Petersburg, FL 33701, 813/893-2201; r. 2401 69th Ave. S, St Petersburg, FL 33712, 813/866-3403.
GANDY, William H. (Brenda G.); '75 MS; Coach & Tchr.; Santa Rosa Co. Sch. Bd., Alabama St., Jay, FL 32565, 904/675-4507; r. Rt. 1 Gandyville, Century, FL 32535, 804/296-4593.

GANEY, Charles W.; '76 BS.
GANEY, Mary Nancy '61 (See Dyson).
GANEY, Norma F. '61 (See Manring).
GANEY, Opal H. Helms (Ralph); '49 BS; Retired; r. Box 5, Rutledge, AL 36071, 205/335-3648.
GANEY, Sarah R.; '51.
GANLEY, Ms. Julie A.; '78 MS; Mental Health Therapist; r. 1648 Montgomery Ave., Fairborn, OH 45324.
GANN, Lt. Col. Benard W.; '75 MS; Lt. Col.; USAF; r. 13742 Bell Dr., San Antonio, TX 78217, 512/656-3109.
GANN, Nellie C.; '40.
GANT, James E.; '66 BS, '70 MEd Univ. of Fla.; Asst. Principal; Umatilla High Sch., Trowell Ave., Umatilla, FL 32784, 904/669-3131; r. Rt. 3 Box 679A, Umatilla, FL 32784, 904/669-4185.
GANTNER, Charles; r. 6801 Trapper Way, Midland, GA 31820.
GANTNER, Dr. Rose; r. 6801 Trapper Way, Midland, GA 31820.
GANTT, Aldine W. (Donald B., Sr.); '51 BS; Retired; r. Box 121, Gantt, AL 36038, 205/388-4471.
GANTT, Angelyn W. Wright (James D.); '69 BS; Teacher; Orange County Sch. Bd., 1800 Persh, Orlando, FL 32806, 305/859-5760; r. 5206 North Ridgeway Dr., Orlando, FL 32805, 305/351-4017.
GANTT, Annie F. Foshee; '54 BSEd; Retired; r. Rt 2, Andalusia, AL 36420, 205/222-2007.
GANTT, Arlene Harmon; '54 BSEd; Retired; r. Rt. 6 Box 340, Andalusia, AL 36420, 205/222-4947.
GANTT, Barbara A. '77 (See Holdsworth).
GANTT, Berna Dean '42 (See Charlton).
GANTT, David M.; '74 BS; Self Employed; r. PO Box 8685, Southport, FL 32409, 904/265-6274.
GANTT, Edra W.; '63.
GANTT, James D. (Angelyn Wright); '69 BS; Sales Rep.; Griffin Pipe Products Co., Milledgeville, GA 31061; r. 5206 N. Ridgeway Dr., Orlando, FL 32805, 305/351-4017.
GANTT, Jimmy L., Jr. (Diane Howze); '77 MD; Tchr.; Fed. Bureau of Prisons, 1101 John A. Denie Rd., Memphis, TN 38134, 901/312-2269; r. 3645 Twinmont St., Memphis, TN 38128, 901/372-2269.
GANTT, Mary Ann '76 (See Carter).
GANTT, Mrs. Rosemary J.; '78 BSEd.
GARCIA, Dorothy; '53.
GARCIA, Luis R.; '77 MS, '72 BPA Texas A & I Univ.; Co-Owner; Red Store #1, 307 Thornton St., Cotulla, TX 78014, 512/879-2022; r. P O Box 499, Cotulla, TX 78014, 512/879-2493.
GARDNER, Mrs. Bonnie P. Purcell (Wayne C.); '73 BA; r. Qtrs 6303 C, USAF Academy, CO 80840.
GARDNER, Carol E.; '78 BS; r. 2014 Sunnyside Dr., Waycross, GA 31501.
GARDNER, Donald O.; '74; r. 106 East Avenue, Frisco City, AL 36445.
GARDNER, Fleta E.; '78 BS.
GARDNER, Fleta E.; '78 BS.
GARDNER, Gail McKinley (Kenneth L.); '78 BS; Homemaker; r. Rt. 4 Warwick Way, Rome, GA 30161, 404/235-0649.
GARDNER, Mrs. Gail M.; '78 BS; r. Box 61, Troy, AL 36081.
GARDNER, Gordon L.; '74.
GARDNER, James C.; '75 BSEd.
GARDNER, Mrs. James C.; '75 BSEd.
GARDNER, Jamie Blackman (James A.); '70 BS, '79 BSEd; Tchr.; Millbrook Middle Sch.; r. 156 Lauderdale St., Montgomery, AL 36116, 205/288-0742.
GARDNER, Jon A. (Pamela J.); '77 MSPA; First Lt.; USAF, Tyndall AFB, Panama City, FL 32401, 904/283-3235; r. 3993 Delisa Ave., Panama City, FL 32401, 904/763-6263.
GARDNER, Joyce F. Fuller (Charles S.); '53 BA, '79 MS Lynchburg Coll.; Tchr.; Lynchburg Public Schs.; r. 2305 Woodcrest Dr., Lynchburg, VA 24503, 804/384-2636.
GARDNER, Mrs. Joyce V. Fuller (Charles S.); '53 BS, '79 MS Lynchburg College; Teacher; Lynchburg City Schools, 915 Court St., Lynchburg, VA 24505, 804/847-1420; r. 2305 Woodcrest Dr., Lynchburg, VA 24503, 804/384-2636.
GARDNER, Kay G. '75 (See Parker).
GARDNER, Kenneth L. (Gail McKinley); '68 BS; Salesman; Dixie Container Corp., PO Drawer Aq, Honea Path, SC 29654, 803/369-7341; r. PO Box 756, Spanish Fort, AL 36527, 205/235-0649.
GARDNER, Lewis L.; '77 MS; Retired; r. POB 13326, Mexico Beach, FL 32410, 904/648-5136.
GARDNER, Linda; '65.
GARDNER, Mary R.; '50.
GARDNER, Mrs. Mollie C.; '75 BSEd.
GARDNER, Robert D.; '78 MS; r. 3333 Royal Carriage Dr., Montgomery, AL 36116, 205/277-0552.
GARDNER, Ruth D.; '34.
GARDNER, Susan L. Thompson (Michael E.); '75 BS; Med Technologist, Univ. of Ala. Med. Ctr., Sixth Ave., Birmingham, AL 35233, 205/934-2180; r. 1031 Rockhampton St., Leeds, AL 35094, 205/699-7289.
GARDNER, Wanda G. '74 (See Fuller).
GARDNER, Mrs. Wayne C.; '77 BAS; r. Qtrs 6303 C, USAF Academy, CO 80840.
GARDNER, Wayne C. (Bonnie Purcell); '77 BAS, Instructor; Pope Air Force Base, Fayetteville, NC 80840; r. Qtrs 6303 C, USAF Academy, CO 80840.
GARLAND, Joe.
GARLAND, Joe L.
GARLINGTON, Ms. Leisa A. Oliver (Robert L.); '77 ASN; RN; r. 237 S W 5th Ave., Boynton Beach, FL 33435, 305/737-6714.
GARLOCK, Peter; '76 MS.
GARNER, Bernice, '51.
GARNER, Carl R. (Nancy A.); '73 BS; Adult Svc. Supv.; Barbour Co. Pension & Security, Clayton, AL 36016, 202/775-3280; r. Box 422, Clayton, AL 36016, 205/775-8403.
GARNER, Mrs. Dolores M. Mayfield (James M.); '78 MSEd; Tchr., Centreville Elem., 661 Montgomery Rd., Centreville, AL 35042, 205/926-9851; r. 136 Ellison St., Centreville, AL 35042, 205/926-4209.
GARNER, Frank R. Manck (Ina M.); '59 BSEd; Tchr.; Covington County Board of Education; r. Rt 5, Andalusia, AL 36420, 205/222-4575.
GARNER, Howard P., Sr.; '73.
GARNER, Ina M.; '65 MS; Tchr.; Pleasent Homes; r. Rt. 5 Box 77Aa, Andalusia, AL 36420, 205/222-4575.
GARNER, Ms. Irene W.; '48; r. 713 E. Fifth Ave., Florala, AL 36442.
GARNER, James C.; '64.
GARNER, Jane H.; '74.
GARNER, John A., III; '75 BSEd.
GARNER, Joseph B. (Ann); '52 BS; Salesman; American Family Life Ins., Fairhope, AL 36532; r. 652 Bon Secour St., Fairhope, AL 36532, 205/928-0796.
GARNER, Mrs. Pat; r. 3412 Richmond, Montgomery, AL 36111, 205/281-4468.
GARNER, Thomas L.; '77 MS.
GARRETT, Mrs. Alethia S. Swanson (Russell K.); '77 MS; Homemaker; r. Tammc, 200th Dtm, APO New York, NY 09052.
GARRETT, Mrs. Anita Kay Hall (Frank); '74 BS, '77 MS; Teacher; Mixon Elementary School, Sherrill Ln., Ozark, AL 36360, 205/774-4912; r. 310 Willow Oaks Dr., Ozark, AL 36360, 205/774-3427.
GARRETT, Billy W.; '77 BS; Maintenance Foreman; Culp Metals Ins., Gadsden, AL 35901; r. 411 7th Ave. N. W., Attalla, AL 35954, 205/538-6869.
GARRETT, Brenda G. '73 (See Taylor).
GARRETT, Busey L. (Imogene C.); '49 BS; Ofc. Manger; Sherrer Machine Works, Brewton, AL 36426; r. Box 239, Brewton, AL 36426, 205/867-4293.
GARRETT, Charles R.; '68 BS; Tchr., Cove Elem., Panama City, FL 32401; r. 1518 Missouri Ave., Lynn Haven, FL 32444, 904/265-5023.
GARRETT, Coleman F., Jr. (Anita Hall); '74 BS, Vice-Pres. & Bd. Member; The Commercial Bank of Ozark, PO Box 1239 Martindale Plz., Ozark, AL 36360, 205/774-4931; r. 310 Willow Oaks Dr., Ozark, AL 36360, 205/774-3427.
GARRETT, Cornie Mae '22 (See King).
GARRETT, Frank (Anita Hall); '74 BS; Vice Pres., Commercial Bank of Ozark, Martindale Plz., Ozark, AL 36360; r. 310 Willow Oaks, Ozark, AL 36360, 205/774-3427.
GARRETT, J. L.
GARRETT, James S. (Reba Boutwell); '75 BS; Agency Mgr., Fidelity Union Life, 314 Walnut, Troy, AL 36081; r. P O Box 291, Troy, AL 36081.
GARRETT, James W.; '75 MSEd; r. 11 Minnesota St., DeFuniak Springs, FL 32433.
GARRETT, Jesse, Jr.; '40.
GARRETT, Jessee T.; '72.
GARRETT, Lottie R.; '30.

GARRETT, Ms. Mary E.; '63 BS, '68 MA Univ. of Ala.; Tchr.; East Gate Junior High School, Andrews Ave., Ozark, AL 36360, 205/774-4910; r. 209 Hudson Circle, Ozark, AL 36360, 205/774-4696.
GARRETT, Mary G. '75 (See Cleveland).
GARRETT, Michael L.; '75 AAS; r. 19 Svc Co MMC, APO New York, NY 09757.
GARRETT, Lt. Col. Norris A. (Jo L.); '72 MS; Retired; r. Rt 7 Box 423, Carrollton, GA 30117, 404/834-7085.
GARRETT, Reba B.; '73.
GARRETT, Silas C., IV (Elaine Joyner); '74 BS; Asst. Mgr.; Downtowner Motor Inn, 120 Madison Ave., Montgomery, AL 36104, 205/264-2231; r. 4508 Coventry Rd., Montgomery, AL 36116, 205/281-0289.
GARRETT, William, Jr.; '77 BS; Cary Hall Auburn Univ., Auburn, AL 36830; r. 208 Woodland Hills Dr., Ozark, AL 36360.
GARRICK, Bennie R.; '72.
GARRICK, Lily A.; '48 BS; Retired; r. 109 Fairhope Ave., Fairhope, AL 36532, 205/928-8742.
GARRICK, Ralph D.; '78 BS.
GARRIES, William H.; '73.
GARRISON, Lt. Col. Chester D.; '77 MS; Lt. Col.; U. S. Airforce, Okinawa, Japan; r. R D 2, Elmer, NJ 08318, 609/358-8645.
GARRISON, Larry E.; '78 MS; r. Box 545, Randolph AFB, TX 78148.
GARRISON, Ms. Marilyn A.; '75 MS; r. 2000 Donna Dr., Vestal, NY 13850, 607/785-4593.
GARTH, Llewllyn B.; '72; r. 205 East Park Avenue, Montgomery, AL 36110.
GARTMAN, Charles R.; '78 BS.
GARVIN, Robert G. (Katheryn A.); '66 BS; Certified Fin. Planner; R. Glenn Garvin & Assoc., 400 Courthouse Rd., Ste. 3, Gulfport, MS 39501; r. 438 E. Govt. St., Pensacola, FL 32502, 904/868-8884.
GARVIN-MILSTEIN, Ms. Amy R. (Dr. Hyman J.); '70 BSEd, '79 MS Georgia State; Social Worker; MFCC; r. 1147 Clark St. N, Apt. 106, Hollywood, CA 90028, 213/652-5121.
GARY, Cindy G.; '77 BSEd.
GARY, Ms. Deborah M.; '78 BS, '79 MS; Registrar; Troy State Univ./Dothan, N. Foster, Dothan, AL 36302; r. 700 Va. Dr., Dothan, AL 36301, 205/792-7043.
GARY, Col. Jack W. (Karla G.); '77 MS; Chief of Systems Div.; USAF Tactical Air Warfare Cntr, Eglin AFB, FL 32542, 904/882-3935; r. 2511 Edgewater Dr., Niceville, FL 32578.
GARY, Lois M.; '73.
GARZA, Alex; '78 BS.
GASKIN, M. Jacqueline '74 (See Adams).
GASSERT, Guy F.; '70; r. 25 Edgewood Ct., Lakewood, NJ 08701.
GASSETT, Carl D.; '68 BS, '78 MS; Tchr.; Walton County Sch., Walton Rd., DeFuniak Springs, FL 32433, 904/892-7224; r. 710 19th St., DeFuniak Springs, FL 32433, 904/892-2865.
GASSETT, Vera G. '56 (See Peters).
GAST, Patsy W.; '75 BSEd.
GASTON, Mrs. Elon M.; '73.
GASTON, Ms. Janet L.; '77 MSEd.
GASTON, Janis R. '78 (See Shirley).
GASTON, Ruby Lee '75 (See Carter).
GATEFF, Dugan S.; '75 MS; r. Box 501 Afsec (Taft) Fc2, APO New York, NY 09205.
GATES, Charlotte; '63.
GATES, Cynthia B.; '76 BS.
GATES, David L.; '77 MS.
GATES, Frances; '42.
GATES, Mary; '64; r. Pasco Elem School, Dade City, FL 33525.
GATEWOOD, Cordelia; '73.
GATLIN, Mrs. Marianne T.; '73, '78 MS.
GAUDELL, Barbara R. (Jean J.); '63 BS,BA; Co-Owner; Gerard De Paris, Inc., Birmingham, AL 35203; r. 3851 Ninth Ct. S, Birmingham, AL 35222, 205/591-1967.
GAUDINO, James L.; '76 MS.
GAUMER, Mrs. Linda L. Lease (Lonnie L.); '73 BS; Tchr.; Boone Comm. Sch. Dist., 511 Cedar, Boone, IA 50036, 515/432-3781; r. 308 S Plum, Boone, IA 50036, 515/432-2609.
GAUTHIER, R. Carl; '74 BA; Air Traffic Control Specialist; Fed. Aviation Admin., Hanscom AFB, Faa Control Tower, Bedford, MA 01730, 617/274-6015; r. 87 W Albert St., Lowell, MA 01851, 617/452-6632.
GAVETTE, Pamela J.; '77 BS; r. P O Box 372, Fort Rucker, AL 36362.
GAVIN, Buford A. (Annie Rogers); '68 BS; Salesman; Chevron USA, Camden, AL 36726; r. Pobox 459, Camden, AL 36726, 205/682-9535.
GAVIN, Gloria G. '73 (See Wheeler).
GAVIN, Louis H.; '75 BS, '76 MS.
GAVIN, Rayford H. (Rebecca Bonner); '73 BS; Sales Rep.; Tps, Inc., 715 By-Pass N., Andalusia, AL 36420, 205/222-7501; r. 1123 Tanglewood Dr., Andalusia, AL 36420, 205/222-5357.
GAVRAS, Jimmie G.; '71 BS; Tchr.; Straughn High School; r. Rt. 2 Box 98, Andalusia, AL 36420, 205/222-1965.
GAWENDA, Peter; '77 MS; r. 4 ATAF/OPL Ramstein A B, APO New York, NY 09012.
GAY, David L. (Janet S.); '76 BS; Realty Specialist; Dept. of Interior, Bureau of Land and Mgmt., 1315 McFarland Blvd., Tuscaloosa, AL 35405, 205/759-5441; r. Rt. 4 Box 578C, Northport, AL 35476, 205/755-5000.
GAY, Elizabeth G. '72 (See Wessinger).
GAY, Eviette A.; '70.
GAY, Hampton E. (Martha S.); '55 BS, '64 MEd Univ. of Miss.; Tchr.; Brownville Middle Sch., 1700 N. Kirk, Pensacola, FL 32503; r. 5197 Springhill Dr., Pensacola, FL 32503, 904/476-3739.
GAY, Janet S. Stahlecker (David); '75 BSN; State Tb Consultant; State of Alabama, State Health Ofc., Montgomery, AL 36104; r. Clanton, AL 35045, 205/755-5000.
GAY, Jo D. Dunn (Carson L.); '74 BS; Owner; Troy, AL 36081; r. 610 Wilson Dr., Troy, AL 36081, 205/566-6927.
GAY, Kenneth A. (Mary A. Trace); '79 BAS; 2Lt.; US Air Force, Det. 4, 4603 Mef.-Adcom, Tyndall AFB, FL 32403, 904/283-2870; r. 2888 A Sabre Dr., Tyndall AFB, FL 32403.
GAY, Mae Belle; '70 MS, '74 PhD Univ. of Ga.; Associate Prof.; Huntingdon College, Montgomery, AL 36103; r. 1215 Felder Ave., Montgomery, AL 36106, 205/264-3740.
GAY, Terry T.; '77 BS; r. 413 7 Jane Rd., Troy, AL 36081.
GAYHART, Joseph R., Jr. (Mildred M.); '71 MS; Dir. Training Research & Evaluation; Wiregrass Comprehensive MentalHealth Center, PO Drawer 1245, Dothan, AL 36302, 205/794-0731; r. 1201 Avondale Dr., Dothan, AL 36301, 205/792-7559.
GAYLARD, James, III; '65.
GAYLARD, Thomas R.; '74 BSBA; Salesperson; Dixie Leasing Co., 419 N. Broad, Mobile, AL 36601, 205/432-4641; r. 5605 Overlook Rd., Mobile, AL 36618, 205/343-3134.
GAYTON, Helen J.; '75 BS.
GAYTON, Mrs. Helen J.; '75 BS.
GAYTON, William P. (Helen J.); '73 BS, '75 MS; US Army, San Antonio, TX 78205; r. 7511 Glen Mont Dr., San Antonio, TX 78239, 512/655-3169.
GECI, Mrs. Donna C. Chrisman; '78 MS; Tchr.; Foley Middle School, Foley, AL 36535; r. Rt 1 Box 110, Foley, AL 36535, 205/943-5739.
GEDDES, Thomas S. (Mona F.); '74 BS, '76 MS; Educ. Specialist; U. S. Army, Dtd, Fort Rucker, AL 36362, 205/255-2111; r. 1107 Westview Dr., Ozark, AL 36360, 205/774-2926.
GEDNEY, Charles A. (Agnes); '77 BS; U. S. Army; r. 3300 Spirea Ct. Apt C316, Jackson, MI 49202, 517/783-4750.
GEDROIC, Patricia W. Westberg (Robert A.); '48 BS, '51 MA George Peabody Coll.; Tchr.; Muscogee County Sch. Dist., Floyd Rd., Columbus, GA 31907, 404/568-1700; r. 4147 Spirea Dr., Columbus, GA 31907, 404/561-6376.
GEE, Luther G.; '76 BS.
GEIBEL, Deborah G. '74 (See Harvin).
GEIGER, Ms. Carol Y.; '78 BS; r. 48 Granada Townhouse Apts., Dothan, AL 36301.
GEIGER, Lynda G. '66 (See Bruce).
GEIGER, Lynda K. '66 (See Bruce).
GEIGLEY, Lloyd G. (Rose Marie); '79 MPA; Avionics Branch Chief; US Air Force, 834 Crs, Hurlburt Field, FL 32544, 904/884-7516; r. 271 Gregory Dr., Mary Esther, FL 32569, 904/243-5403.
GEINOSKY, Lawrence P.; '74.
GEISHAUSER, Anthony J.; '74.
GELLERSTED, L. L.; '09.
GELLERSTED, Mrs. L. L.; '09.
GEMANDT, Kenneth C.; '77 MS.
GEMELKE, Beverly M. '76 (See Wainwright).
GEMMILL, Major. Michael E. (Jacqueline K.); '77 MS; Staff Dev. Engr.; USAF-Aeronautical Systems Div., Asd-Enfea, W-Patterson AFB, OH 45433, 513/255-3555; r. 106 Welcome Way, W-Patterson AFB, OH 45433, 513/252-2208.

GENTLE, Gwen T. Trinker (Jim E.); '78 BS; Service Rep.; Southern Bell Telephone Co., 1000 W 15th St., Panama City, FL 32401, 904/769-4501; r. 1320 Buena Vista Blvd., L Ot 43, Panama City, FL 32401, 904/763-4414.

GENTRY, Betsy L. Withrow (Eric G.), '75 MS, '78 EdS Appalachian State Univ.; Teacher; Counelor; Osterholz American High School, APO New York, NY 09355; r. Rt 1 Box 114, Ellenboro, NC 28040, 704/453-7794.

GENTRY, Charles R. (Mablelene R.); '77 BS, '76 AS C.V.C.C.; Operator; Soft Water Polution Control Plant, Oak Park, GA 30401; r. 1629 Albion Way, Columbus, GA 31903, 404/689-5342.

GENTRY, Mrs. Mary; '21.

GENTRY, Ronnie E. Hagans (Ken); '68 BS; Tchr.; Bonifay Elem. Sch., Bonifay, FL 32425; r. Rt. 3 Dogwood Lakes, Bontfay, FL 32425, 904/547-3110.

GEOGHAGAN, Ms. Dammie G.; '76 BS.

GEOHAGAN, Mrs. Joan W. Welch (Harold L.); '58 BS, '62 MEd Auburn Univ.; Tchr.; Covington County Board of Education, W. S. Harlan School, Lockhart, AL 36455, 205/858-3866; r. Rt. 2 Box 113, Florala, AL 36442, 205/858-6748.

GEOHAGAN, Sherril M.; '73.

GEORGE, Edward M. (Sherry K.); '74 MS, '79 JD Jones Law Institute; Asst. Dir.; Alabama Dept. of Mental Health, 502 Washington Ave., Montgomery, AL 36130, 205/834-4350; r. 2777 Biltmore Ave., Montgomery, AL 36109, 205/272-0738.

GEORGE, James G. (Susan H.); '75 MS, '06; Operations Officer; USAF, 24th Composite Sqdn.; r. PSC Box 5293, APO Miami, FL 34001.

GEORGE, Marcus A.; '75 BS; Tchr. Coach; Woodland High Sch., 419 Wedowee-Bowdon Rd., Woodland, AL 36280, 205/449-2315; r. Eastwood Dr., Alexander City, AL 35010, 205/449-2480.

GEORGE, Mrs. Nellie Rhodes (Samuel); '51 BS; Homemaker; r. 3002 N Mercer St., New Castle, PA 16105, 412/654-3585.

GEORGE, Warren D.; '74.

GERADINE, Duane S.; r. 542 Colonial Dr., Xenia, OH 45385.

GERBER, Michael C. (Louise C.); '59 BS, '78 MS Mankato State Univ.; Internal Revenue Agent; US Gov't. Dept. of Treasuuery; r. 7301 Dupont Ave. S., Richfield, MN 55423, 612/869-4383.

GERBER, Thomas C.; '77 MS.

GERDEMAN, James L.; '77 BS.

GERGEN, Thomas F.; '73; r. Cincsac 1Go L, Offutt AFB, NE 68113.

GERISCHER, Barry P.; '76 BS; r. 10 Howard, Fort Rucker, AL 36362.

GERLITZ, Jeffery W.; '76 BAS; r. 6031 63rd St., Kenosha, WI 53142.

GERRARD, Joan; '69.

GESSENDAMER, Lucile; '24.

GESSENDANNER, Annie L.; '28.

GETTINGER, Paul W. (Marjorie E.); '77 BS; Electronic Engr.; McDonald Air Craft Corp., St Louis, MO 63166; r. 1004 Creel, Fort Walton Beach, FL 32548, 904/242-8704.

GETTO, Mary B. Bunch (Jim); '76 BS; Secy.; Daniel Deloney Financial Planning Co., Dothan, AL 36301, 205/794-9313; r. 4007 South Park Lakewood Dr., Dothan, AL 36301, 205/794-7740.

GHAFFARI, Khosrow; '75 BA, '77 MS.

GHEE, Mrs. Annette E. Eddins (Larry N.); '66 BSEd; Homemaker; r. 321 Windsor Dr., Auburn, AL 36830, 205/821-3779.

GHEE, Mary M..

GIAMMETTA, Leonard L.; '78 BS.

GIAMPIETRO, Ronald L.; '75 MS; r. P O Box 357, APO New York, NY 09057.

GIANGRANDE, Leo (Phyllis M.); '76 MS; Sr. Industrial Engr.; Vydec Inc., 9 Vreeland Rd., Florham Park, NJ 07932, 201/822-2100; r. Rt. 3, Lockwood Ave., Stanhope, NJ 07874, 201/347-3538.

GIANNONI, Major. John M. (Mary E.); '75 MSEd, '66 BBA; Athletic Business Mgr.; US Air Force Acadamy, Dept. of Athletics USAF Acadamy, USAF Academy, CO 80840, 303/472-2116; r., 303/472-0328.

GIBBONS, Douglas S. (Lisa K.); '76 BS, '77 MS; Comm.-Based Facility Asst. Director; Montgomery Comm.-Based Facility, PO Box 75, Mount Meigs, AL 36057, 205/832-5930; r. 119 Crossgate Dr., Elmore, AL 36025, 205/285-5935.

GIBBONS, Marilyn L.; '74.

GIBBS, Capt. Alan W. (Melissa M.); '79 MS; Weather Officer; US Air Force, Langley AFB, VA 23665, 804/764-2007; r. 13 Pasadena Ct., Hampton, VA 23666, 804/826-8604

GIBBS, Albert F.; '72; r. Drepm-Iapfd Box 701, APO New York, NY 09205.

GIBBS, Diane; '77

GIBBS, Elizabeth G. '51 (See Rountree).

GIBBS, Frances D.; '75 BS, '80 MA Auburn; r. 119 Edgewood Dr. Enterprise, AL 36330, 205/347-8919

GIBBS, Janet G. '68 (See Share).

GIBBS, William F. (Kaye McCurley); '74 BS, Agent & Owner; State Farm Ins., PO Box 502, Troy, AL 36081, 205/566-6369; r. 211 Glenwood Ave., Troy, AL 36081

GIBBS, William J., Jr.; '76 BSEd; Carpenter; Homeland Const. Co. Enterprise, AL 36330; r. 119 Edgewood Dr., Enterprise, AL 36330, 205/347-8919.

GIBSON, Dr. Allyne M. McDaniel (Van Buren A.); '67 BS, MS, '78 EdD Auburn Univ.; Asst. Prof.; TSU, Troy, AL 36081, 205/566-3000; r. Rt. 1 Box 246, Troy, AL 36081, 205/566-1587

GIBSON, Alzie L. (Marilyn Bennett); '66 BS; Branch Mgr.; Eglin Fed. Credit Union, 838 N. Elgin Pky., Fort Walton Beach, FL 32548, 904/242-0111; r. PO Box 74, Baker, FL 32531, 904/537-6851.

GIBSON, Betty J.; '59.

GIBSON, Betty J.; '65.

GIBSON, Carl B., Jr.; '71.

GIBSON, Carolyn S. Smith (James L.); '59 BA, '66 MS; Teacher; Charles Henderson Junior High, Elm St., Troy, AL 36081; r. Rt. 1, Troy, AL 36081, 205/484-3345.

GIBSON, Charles N.; '75 AAS, '77 BA St. Leon; Pilot; Petroleum Helicopter, Lafayette, LA 70502; r. 5862 Cliff Walk, San Antonio, TX 78250, 512/681-7787.

GIBSON, Charles T. (Patricia M.); '70 BS, '71 MS; Psychometrist; Ozark City School, Ozark, AL 36360, 205/774-4902; r. 104 Pinehurst Dr., Enterprise, AL 36330, 205/347-8647.

GIBSON, Charles V.; '70; r. Nato Def Coll, APO New York, NY 09794.

GIBSON, Ms. Constance Sue; '78 BS, '79 CSIC Arizona State Univ.; Air Safety Specialist; Dept. of US Army, Fort Rucker, AL 36362; r. 612 Willow Oaks Dr., Ozark, AL 36360, 205/774-4349.

GIBSON, Dale R.; '71.

GIBSON, Dale R.; '71 BS; Supv.; State of Fla. Health & Rehab. Servi Ce, 904/863-2171; r. Rt. 2, Baker, FL 32531, 904/862-4585.

GIBSON, Mrs. Dan Boswell (Dan); '35 2 Yr Cert.; r. 411 College St., Troy, AL 36081, 205/566-3379.

GIBSON, David (Mabeth Williams); '76 BS; Supv.; Sanders Lead Co., Troy, AL 36081, 205/566-5184; r. Rt. 1 Box 247, Troy, AL 36081, 205/506-5793.

GIBSON, David B. (Diane S.); '77 MA, USAF; r. 1481 Hedwig Dr., Allison Park, PA 15101.

GIBSON, David T.; '76 BS.

GIBSON, Diane G. '61 (See Head).

GIBSON, Dixie G. '52 (See Thompson).

GIBSON, Donald J. (Carolyn H.); '61 BS, '64 MS, Vice Pres. for Student Affairs; Troy State University, Univ. Ave., Troy, AL 36081, 205/566-3000; r. 105 Hampton, Troy, AL 36081, 205/566-2319

GIBSON, Edward H.; '67; r. 1401 N. Third St., Lanett, AL 36863.

GIBSON, Gray; '48.

GIBSON, Harold L.; '78 BS.

GIBSON, Mrs. Helen D.; '77 BSEd; r. 108 Corley Ave., Troy, AL 36081.

GIBSON, Jack L.; '54 BS; Cash & Credit Mgr.; Central Foundry Co., PO Box 188, Holt, AL 35401, 205/553-6810; r. 188 Vestavia Hills, Northport, AL 35476, 205/339-5159.

GIBSON, James L.; '59.

GIBSON, Janice M. Moore (Robert K.); '57 BS, '74 MA Univ. of West Florida; Elem. Supv.; School District of Okaloosa, 120 Lowery Pl., Fort Walton Beach, FL 32548, 904/244-2161; r. 820 Country Club Rd., Fort Walton Beach, FL 32548, 904/242-4765.

GIBSON, Mrs. Janis C.; '77 BSEd.

GIBSON, Rev. Jerry W.; '67.

GIBSON, John J.; '77 AAS; r. 4029 Amberly Do, Montgomery, AL 36116.

GIBSON, Lanora; '64; r. High School, Talladega, AL 35160.

GIBSON, Laray; '69.

GIBSON, Lida A. '75 (See Zito).

GIBSON, Lillian P.; '58.

GIBSON, Linda C. Catrett (W. Kenneth); '69 BS, Volunteer Services; r. 505 Pomelo St., Fairhope, AL 36532, 205/928-2474

GIBSON, Lota; '58.

GIBSON, Mabeth W. Williams (David); '75 BSEd. '79 MA; Tchr.; Troy City Schools; r. Rt. 1,Box 247, Troy, AL 36081, 205/566-5793.
GIBSON, Mary; '66.
GIBSON, Mrs. Mary Sue Glisson (Pasco); '59 BSEd; Teache; Bagdad Elem. Sch., PO Box 255, Bagdad, FL 32530, 904/623-2483; r. PO Box 341, Bagdad, FL 32530, 904/623-6432.
GIBSON, Myles F.; '71; r. Box 320, Big Lake, AK 99687.
GIBSON, Nancy A.; '65 BS, '77 MSEd; Teacher; Rochdale County Sch., Conyers, GA 30207; r. 101A Tree View Dr., Decatur, GA 30038, 404/987-9212.
GIBSON, Nell G. '38 (See Golden).
GIBSON, Nell W. (C. B., Sr.); '71 MS; Homemaker; r. 311 Flavia Circle, Troy, AL 36081, 205/566-1386.
GIBSON, Pasco (Mary Sue Glisson); '58 BSEd, '62 MSEd; Principal; Bagdad Elem. School, PO Box 255, Bagdad, FL 32530, 904/623-2483; r. PO Box 341, Bagdad, FL 32530, 904/623-6432.
GIBSON, Patricia G. '77 (See Martindale).
GIBSON, Mrs. Rebecca D.; '77 MSEd.
GIBSON, Riley, Jr.; '69 BS; Dir. of Project Review; North Ala. Health Systems Agency Huntsville-Madison Cnty, PO Box 6145, Huntsville, AL 35806, 205/772-3492; r. 3118 Las Animas, Huntsville, AL 35810, 205/852-8391.
GIBSON, Robert L.; '74 AS, '75 BS; Data System Computer Staff Officer; Air Force Data Systems Design, Gunter AFB, AL 36114, 205/279-4519; r. 4220 Patio Pl., Montgomery, AL 36109, 205/272-2522.
GIBSON, Robert W.; '70 BS; Park Facilities Operator; Stte of Ala., Lake Guntersville State Lodge, Guntersville, AL 35976, 205/582-2061; r. Rt 2 Box 65, Laurel Hill, FL 32567, 904/652-4297.
GIBSON, Rodney H. (Mabel W.); '55 BS; Educ. Specialist; Dept. of the Army, Fort Rucker, AL 36362, 205/255-3011; r. 902 King Ave., Opp, AL 36467, 205/493-6106.
GIBSON, Sadie W. Williams (Jack L.); '55 BS, '76 MA Univ. of Ala.; Tchr.; C. A. Fredd State Tech. Coll., 3401 32nd Ave., Tuscaloosa, AL 35401, 205/752-1997; r. 188 Vistavia Hills, Northport, AL 35476, 205/339-5159.
GIBSON, Susan G. '76 (See Roberts).
GIBSON, Vickie J.; '74.
GIBSON, W. Kenneth (Linda Catrett); '70 BS, '74 JD Cumberland Sch. of Law; Partner; Taylor, Benton, Irby & Gibson, 101 N. Section, Fairhope, AL 36532, 202/592-8028; r. 505 Pomelo St., Fairhope, AL 36532, 205/928-2474.
GIBSON, Walter Van Buren (Margaret Gauntt); '40 BS, '50 EdM Duke Univ.; Retired; r. 505 Yorkshire Dr., Birmingham, AL 35209, 205/871-9929.
GIBSON, Mrs. William K.; '70 BS; r. 505 Pomelo St., Fairhope, AL 36532.
GIBSON, William L., Jr. (Alfreta E.); '77 MSEd, '64 BS Albany State Coll.; Tchr.; Edgewood Elem. Sch., Columbus, GA 31908; r. 4235 Ridgefield Ct., Columbus, GA 31907, 404/689-4811.
GIDDENS, Charles W.; '61 BS; Div. Chief; US Air Force, Hampton, VA 23369; r. 43 Madrid Dr. Langley AFB, Hampton, VA 23369, 804/850-0768.
GIDDENS, Dorothy L.; '52.
GIDDENS, James R.; '63.
GIDDENS, Kenneth W.; '71 BS; Sr. Credit Supv.; Liberty Mutual Ins. Co., Atlanta, GA 30301; r. 231A Peachtree Hills Ave., Atlanta, GA 30305, 404/231-9974.
GIDDENS, Margaret A.; '68 BS; Instructor; Univ. of Alabama-Birmingham, 1700 Ninth Ave. S. Rti Rm. 6, Birmingham, AL 35294, 205/934-4863; r. 231 Squaw Valley #105, Birmingham, AL 35209, 205/942-4977.
GIEBNER, Robert M.; '76 AAS; Pilot; US Army, West Germany; r. 10 Rockmont Rd., Greenville, SC 29615, 803/244-1487.
GIGANTI, Mrs. Edna M.; '50; r. 10107 Tamarack Dr., Vienna, VA 22180.
GIGANTI, Mrs. Martha H. Helton (James M.); '36, '40 BS Auburn; Retired; r. 208 Dothan Rd., Abbeville, AL 36310, 205/585-3496.
GIGLIO, Mrs. William M.; '71; r. 1104 Park St., Troy, AL 36081.
GIGLIO, William M.; '71; r. 1104 Park St., Troy, AL 36081.
GILBERT, Beverly A.; '68.
GILBERT, Boyd W.; '77 MS.
GILBERT, Carruth G. '74 (See Knighton).
GILBERT, Diane M.; '78 BS; r. Box 38, Demopolis, AL 36732.
GILBERT, Dr. George W. (Minna H.); '52 BS, '55 MDiv Emory Univ., '77 DD Huntingdon Coll.; Sr. Minister; First United Methodist Church, 1108 W. Main St., Dothan, AL 36301, 205/792-7690; r. 2016 Stonebridge, Dothan, AL 36301, 205/792-2960.
GILBERT, Capt. Joseph M.; '77 MS; US Air Force; r. 2292 Emerald Htg. Ct., Reston, VA 22091, 703/860-8835.
GILBERT, Linda D.; '79 MSEd; r. P O Box 1023, Marianna, FL 32446.
GILBERT, Sheila F.; '77 BSEd; Teacher; Lineston County Board of Education, Athens, AL 35611; r. E-14 500 Elkton Rd., Athens, AL 35611, 205/233-1011.
GILBERTSON, Maj. Stephen H. (Marjorie C.); '76 BS; Asst. Div. Aviation Officer; 4th Infantry Div., HHC Fourth Aviation Bn, Fort Carson, CO 80913, 303/579-5198; r. 4765 Turquoise Circle, Colorado Spgs, CO 80917, 303/574-2159.
GILBREATH, William O.; '76 MS; r. 2854 Paddock Ln., Ludlow, KY 41016.
GILCHRIST, Ann K. (Joe W.); '58 BS, '70 MS TSU; Tchr.; Pike Liberal Arts School, 231 By-Pass, Troy, AL 36081, 205/566-2023; r. 118 Forrest Terr., Troy, AL 36081, 205/566-2023.
GILCHRIST, Bush A..
GILCHRIST, Tony L.; '70.
GILDER, Jean B.; '72.
GILES, Evelyn G. '72 (See Johnson).
GILES, Jack; r. 5832 Criner Re S E, Huntsville, AL 35802.
GILES, Jack, Jr.; '74 BS; Cashier; City of Huntsville Transportation Dept., 100 Church St., Huntsville, AL 35804, 205/532-7390; r. 5832 Criner Rd. SE, Huntsville, AL 35802, 205/881-7972.
GILES, Kathleen A.; '73 BS; 3444-B S. Campbell, Springfield, MO 65807; r. 3120 Parkview Dr., Springfield, MO 65804.
GILL, Gerald B., Jr.; '76 MS; USAF; r. 182 Oak Ln., Valparaiso, FL 32580.
GILL, Huel P.; '64.
GILL, Maj. Jesse W., III (Sharon R.); '77 MS, '66 BS The Citadel; Chief; USAF 20th Security Police Squ., Box 2279, APO New York, NY 09194; r. Box 2279, APO New York, NY 09819.
GILL, Ms. Myra D.; '78 BSEd; Teacher; Park Ave., La Grange, GA 30240, 404/884-3520; r. 609 Wilburn Ave. 3, La Grange, GA 30240, 404/844-3520.
GILLEM, Alvan C.; '72; r. 2056 Hazel Hedge Ln., Montgomery, AL 36106, 205/265-2603.
GILLESPIE, Frances Owens; '68 BS; Chmn.; Worthy Jr. High Sch., Thomaston, GA 30286; r. 119 Thurman Dr., Thomaston, GA 30286, 404/648-3289.
GILLESPIE, Mrs. G..
GILLESPIE, G..
GILLESPIE, Mrs. Iris R. Gilmore (James R.); '71 BSEd, '74 MSEd; Teacher; Dillard Community School; r. Rt. 1, Box 7C, Rabun Gap, GA 30568, 404/746-2881.
GILLESPIE, James R. (Iris Gilmore); '69 BS; Farmer; Valley Shore Farms Inc.; r. Rt. 1 Box 7C, Rabun Gap, GA 30568, 404/746-2881.
GILLESPIE, John M.; '68 BS; Chmn.; Robert E. Lee Inst., Thomaston, GA 30286; r. 119 Thurman Dr., Thomaston, GA 30286, 404/648-3289.
GILLESPIE, Mary E.; '76 BS; Auditor; Army & Air Force Exchange Services, HQ AAFES-AU, PO Box 222305, Dallas, TX 75222, 214/330-2717; r. 9815 Dale Crest, 1057, Dallas, TX 75220, 214/358-1040.
GILLESPIE, Peter T., Jr.; '77 MS; r. PSC Box 1398, APO New York, NY 09289.
GILLETTE, Howard D.; '72; r. O S I E E S Rep, APO New York, NY 09407.
GILLFORD, Capt. Charles M. (Peggy A.); '73 BS; Med. Service Advisor; Readiness Group Devens, Fort Devens, MA 01433; r. 890-A Beech St., Fort Devens, MA 01433.
GILLIAM, Mrs. Deborah G.; '78 BSEd.
GILLILAND, Barnie E. (Mable C.); '77 BS, '78 MS; Chief of Maintenance; USAF, Maxwell AFB, Montgomery, AL 36104, 205/293-7403; r. 108 Rebecca Ct., Prattville, AL 36067, 205/365-2393.
GILLILAND, Col. Gilbert L. (Maudelle M.); '74 BS; Retired; r. 1802 Vaughn Ln., Montgomery, AL 36106, 205/272-2774.
GILLILAND, Harold D.; '76 MSEd; r. 305 Penter Ave., Clanton, AL 35045.
GILLILAND, Ms. Janet C.; '77 MS.
GILLILAND, Michael L., Sr.; '78 BS; r. 1308 B Werner Pk., Fort Campbell, KY 42223.
GILLILAND, Robert E. (Rebecca G.); '73 BS. '77 MS TSU, '70 AA Alexandria City Coll.; State Trooper; Dept. of Public Safety, Box 747, Alexander City, AL 35010, 205/234-2601; r. Rt. 3 Box 328, Alexander City, AL 35010, 205/234-3063.
GILLILAND, William R.; '68.

GILLIS, Aileen G. '52 (See Hall).
GILLIS, Billie C.; '74
GILLIS, Mrs. Clarita T. Talley (John); '39 BS; Retired; r. 817 So Madison Dr., Pensacola, FL 32505, 904/455-4025.
GILLIS, George C.; '72.
GILLIS, John W. (Clarita); '47; US Post Ofc., 1400 W. Jordan St., Pensacola, FL 32503; r. 817 So Madison Dr., Pensacola, FL 32505, 904/455-4025.
GILLIS, Mary Ann '54 (See Stutts).
GILLIS, Mrs. Mildred B. (Harold W.); '39 AB; Retired; r. 107 Cresent St., DeFuniak Springs, FL 32433, 904/892-7609.
GILLIS, Pauline; '45.
GILLISPIE, Joy G. '58 (See Bond).
GILMAN, Barbara; '74.
GILMER, Charles T. (Marcelle B.); '72 MS; Owner/Operator; Lamar Realty Co., Box 665, Vernon, AL 35592, 205/695-9600; r. Rt. 1 Box 34B, Sulligent, AL 35586, 205/698-9660.
GILMER, Charles T.; '72.
GILMOER, Mary Wayne G '78 (See Zeanah).
GILMORE, Alton D.; '76 MS ED; Tchr.-Coach; Tate High Sch., Pensacola, FL 32504; r. Rt 5 Box 216, Cantonment, FL 32533, 904/476-6072.
GILMORE, Frances Scott C; '69.
GILMORE, Gerald J.; '79 BS.
GILMORE, Glenn M.; '79 BS.
GILMORE, Harry L.; '76 BSEd.
GILMORE, Irene G. '74 (See Drinkard).
GILMORE, Irene M..
GILMORE, Iris R. '71 (See Gillespie).
GILMORE, James G., Jr.; '73; r. Rt. 2 Box 160, McKenzie, AL 36456.
GILMORE, Jerry R. (Linda McCall); '72 BS; Mgr. of Acct.; Nekoosa Papers Inc., PO Box 496, Ashdown, AR 71822, 501/898-2711; r. 1400 E. 35th St., Texarkana, AR 75502, 501/774-2341.
GILMORE, Linda McCall (Jerry R.); '77 BS; Homemaker; r. 1400 E 35th St., Texarkana, AR 75502, 501/774-2341.
GILMORE, Linda F.; '78 BSEd.
GILMORE, Mrs. Linda M. (Jerry R); '77 BS; r. #94 Barstone Apts., Dothan, AL 36301, 205/692-3349.
GILMORE, Margaret F. '41 (See Proctor).
GILMORE, Patricia G. '65 (See Bonner).
GILMORE, Robert J.; '75 MS.
GILMORE, Stephen C.; '74 BS; Ups; r. 1512 Stoneridge Rd., Birmingham, AL 35209, 205/942-5536.
GILMORE, Thomas F. (Jane Nolen); '72 MS; Coordinator of Student Affairs; Southwest State Technical College, Dolphin Island Pky., Mobile, AL 36605, 205/479-0003; r. 2716 W. Woodcliff Dr. W, Mobile, AL 36609, 205/666-0591.
GILMORE, Walter B.; '78 MSEd.
GILMORE, Wiley C.; '77 MS.
GILROY, Col. Kevin A. (Elizabeth Ann); '76 BS; Colonel; US Air Force; r. 4950 Kirwyn Ct., Woodbridge, VA 22193, 703/590-5508.
GILTMAN, Arthur L.; '44.
GINGLES, Georgie R. '54 (See Hale).
GINGLES, Mrs. Georgie R.; '54; r. Box 1483, Jasper, AL 35501.
GINNETTI, Mario; '76 MS; r. 25 New Broadway, North Tarrytown, NY 10591.
GINTY, Mrs. Thomas M..
GINTY, Thomas M..
GINWRIGHT, Mrs. Azell; '75 MSEd.
GINWRIGHT, Mrs. Jeanette K. Knight (Azell); '76 MSEd, '64 BS Alabama State Univ.; Elem. Tchr.; Summerdale Elem. School, Summerdale, AL 36580; r. 2001 S Oak St., Foley, AL 36535, 205/943-5478.
GIOVANINI, Thomas J. (Donna L.); '77 BS; Logistics Mgmt. Specialist; Dept. of the Air Force, Eglin AFB, FL 32542, 904/882-3535; r. 818 Denton Blvd, Fort Walton Beach, FL 32548, 904/242-3034.
GIOVINE, Lt. Col. Alfred N., Jr. (Mary J.); '77 MS; Dir. of Mission Support; USAF, 405/737-1481; r. 209 Windover Cove, Choctaw, OK 73020, 405/769-9372.
GIRARD, Charlotte R.; '69.
GIRARD, Ronald E.; '75 MS; r. 12920 Colby Dr., Woodbridge, VA 22191, 703/494-4216.
GIRBY, Mona D. Dean (Marshall H.); '52 BS, '58 MA Univ. of Ala.; Principal; Hollingers Island Elem. Sch., Rt. 1 Box 151A, Mobile, AL 36605, 205/653-0472; r. 4616 Andrews Rd., Mobile, AL 36619, 205/661-0211.
GISLER, Lt. Joseph A. (Beatrice A.); '77 BS; Branch Chief; USAF 390 Strategic Missile Wing, Davis-Monthan AFB, Tucson, AZ 85707, 602/748-5214; r. 7512 E. Tamara Pl. Tucson, AZ 85730, 602/747-1407
GISSENDANNER, Mrs. Betty W.; '74 BSN; r. 3036 Mitchell, Wichita, KS 67210
GISSENDANNER, Ms. Linda; '77 BS, '78 MS
GIVANI, Ernest E.; '75 BS.
GIVEN, Daniel D.; '78 BS.
GIVENS, Ella V. Rister (J. Ralph); '44 BS; Tchr.: Headland Elem. School, Cleveland St., Headland, AL 36345; r. 314 Main St. Headland, AL 36345, 205/693-3415.
GIVENS, Julius R., Jr. (Norene Oliver); '74 BS; Comptroller; Modern Industries, Inc.; r. 420 Eight Ave. N., Jacksonville Bch, FL 32250, 904/241-4483.
GIVENS, Norma D.; '72.
GIVENS, Ossie H.; '65; r. North Co. HS, Sylvester, GA 31791
GLABE, Larry D.; '76 MS; r. P S C Box 758, APO New York, NY 09109.
GLARROW, Mrs. Annice Matthews (George F.); '71 BS, '78 MS Auburn; Tchr.; Montgomery Bd. of Educ. Bear Elem., 2525 Churchill Dr., Montgomery, AL 36111, 205/281-2817; r. 2264 E. Aberdeen, Montgomery, AL 36116, 205/272-0391.
GLARROW, George F. (Annice Matthews); '73 BS; Self Employed; 2264 E. Aberdeen Dr., Montgomery, AL 36116, 205/272-0391; r 2264 E. Aberdeen, Montgomery, AL 36116, 205/272-0391.
GLASGOW, Margrit A. Alder (Mark O.); '76 MS; Tchr.; Fort Myers Beach, FL 33931; r. 38 SE Clioctonhotchee Rd., Fort Walton Beach, FL 32548, 904/243-2557.
GLASGOW, Marvin W., III; '71; r. 5419 Langoon Way, Panama City, FL 32401, 904/234-6640.
GLASS, Donna J. '78 (See Traywick).
GLASS, Robert W. (Annie L.); '55 BS, '58 MEd Univ. of North Carolina; Educ. Specialist; State of Ala., 111 Coliseum Blvd., Montgomery, AL 36109, 205/832-5850; r. P O Box 363, Coosada, AL 36020, 205/285-5458.
GLASSCOCK, John T.; '73.
GLASSCOCK, Randy S.; '78 BAS; r. 1600-C Wood Ct. Rt. 7, Valdosta, GA 31601.
GLASSCOCK, Raymond G.; '70.
GLAZE, Danny J.; '76 MSEd.
GLAZER, Marilyn.
GLAZNER, Mildred P. Plunkett (W. E.); '53 BS; Retired; r. 3573 Pelzer Ave., Montgomery, AL 36109, 205/272-4319.
GLEASON, Robert H. (Gloria B.); '77 BS; Retired; r. 32 Denton Blvd. Apt. 44, Fort Walton Beach, FL 32548, 904/862-8460.
GLEASON, Robert L.; '73; r. Rt. 1 Brookdale Dr., Clemmons, NC 27012, 919/766-9974.
GLEATON, Martha G. '67 (See Brown).
GLEATON, Martha G. '67 (See Brown).
GLENBOSKI, Dr. Linda L.; '69 BS, '75 PhD Univ. of Ala.; Research Biologist; Dept. of Defense, Aul/Ec. Bldg. 754, Maxwell AFB, AL 36112, 205/293-6063; r. 919 Felder Ave., Montgomery, AL 36106, 205/262-0939.
GLENN, Gayl T. '70 (See Kelly).
GLENN, Mrs. Harriet J. Johnson (Richard A.); '68 BS; Tchr.; Coppinville Jr. High Sch., Enterprise, AL 36330, 205/347-2215; r. Rt 3 Box 243-E, Enterprise, AL 36330, 205/347-0647.
GLENN, Jennifer R. '78 (See Phillips).
GLENN, Mrs. Mattie L.; '76 MS.
GLENN, Michael D.; '77 BS.
GLENN, Norma Dianne; '70 BS, '76 MEd Univ. of Monticello; Tchr.; Scottsboro High Sch., 102 Legion Dr., Scottsboro, AL 35768, 205/259-1818; r. Apt F6 Westchester, Scottsboro, AL 35768, 205/259-1354.
GLENN, Richard A. (Harriet Johnson); '68 BS; Purchasing Agent; Dale County Hosp., Ozark, AL 36360, 205/774-2601; r. Rt 3 Box 243-E, Enterprise, AL 36330, 205/347-0647.
GLENN, Ruthie L. '70 (See Cogman).
GLISSON, Mary Sue '59 (See Gibson).
GLISSON, Opal C.; '77.
GLISSON, Mrs. Ruth N.; '76 BSEd; r. 113 Fieldcrest, Dothan, AL 36301
GLISSON, Mrs. Virginia S.; '77 BSEd; r. Rt. 5 Box 298, Andalusia, AL 36420, 205/237-9546.
GLORIOSO, Lillian H. Hoblis (Samuel); '68 BS; Program Analyst; Civil Service, Fort Myers Beach, FL 33931; r 629 Spencer Dr., Fort Walton Beach, FL 32548, 904/242-7455.

GLOSSOP, Roy R.; '76 BS, '77 MS.
GLOVER, Bobby S.; '77 BS.
GLOVER, Harold; '77 BS; Electricial Inspector; Brown & Root Const., Glen Rose, TX 76043; r. 702 N. Douglas Ave., Cleburne, TX 76031, 817/641-5139.
GLOVER, Helen; '25.
GLOVER, James M.; '75 MS.
GLOVER, Mrs. Jane S. Snellgrove (W. Terry); '69 BS; Med. Technologist; Civil Svc., Darnall Army Hosp., Fort Hood, TX 76544, 817/685-6616; r. 2313 John Rd., Killeen, TX 76541, 817/699-7721.
GLOVER, Mrs. Jerry L.; '65, '78 MSEd.
GLOVER, Jerry L.; '65, '78 MSEd.
GLOVER, Mrs. Judieth P.; '66, '76 MSEd.
GLOVER, Ladoris M.; '70.
GLOVER, Lamar (Jeanette Green); '78 MA, '78 MS; Post Commander, Ala. State Troopers; Alabama Dept. Public Safety, PO Box 1905, Dothan, AL 36302, 205/983-4587; r. 309 S Lakeview Dr., Dothan, AL 36301, 205/794-3291.
GLOVER, Martha R.; '53.
GLOVER, Richard L.; '78 BS; Mgr.; US Air Force, Fort Myers Beach, FL 33931; r. 318 E. Brooks St., Fort Walton Beach, FL 32548, 904/242-1289.
GLOVER, Mrs. Teresa R.; '78 BS.
GLOVER, Wayne S.; '69 BS, '74 MA Univ. of South Ala.; Work Experience Coordinator; Hillsborough Co. Sch. System, Rt. 5 Box 463, Plant City, FL 33566, 813/737-1447; r. Rt. 5 Box 307, Plant City, FL 33566, 813/752-9300.
GLOWA, Lt. Col. Daniel S. (Silvia M.); '77 MPA; Retired; r. 5274 S 3100 W, Roy, UT 84067.
GLOWATZKE, David J.; '74.
GOAD, Jonathan I. (Pamela Morrison); '77 BMED; Band Dir.; South Side Sch., Selma, AL 36701; r. Rt. 5 Box 347, Selma, AL 36701, 205/875-9929.
GODFREY, Henri G. '57 (See Craig).
GODFREY, Mrs. Joan H.; '74.
GODFREY, Paul W.; '72; r. 601st Dasc Sq, APO New York, NY 09079.
GODFREY, Mrs. Thomas E.; '74.
GODFREY, Thomas E.; '74.
GODWIN, Alvin O., III (Elizabeth A. Nicholas); '78 MS, '75 BA Univ. of West Florida; Police Sargent; City of Pensacola, 40 South Aceniz, Pensacola, FL 32598, 904/438-4911; r. 1285 Polisade Rd., Pensacola, FL 32504, 904/478-4310.
GODWIN, Arrie S., Jr.; '77 BS.
GODWIN, Besse G. '40 (See Mizelle).
GODWIN, Brenda L. Logan (William C.); '72 BS, '76; Homemaker; r. 4452 S Gaskell Circle, Montgomery, AL 36106, 205/277-3352.
GODWIN, Cary V. (Connie); '74 MBA, '73 BS; Lab. Man; Gulf Power Co., Sneads, FL 32460; r. PO Box 12, Altha, FL 32421, 904/762-3387.
GODWIN, Debra J.; '77 BS; Tchr.; Butler County Board of Educ., PO Box 160, Greenville, AL 36037, 205/382-2665; r. Rt 1, Highland Home, AL 36041, 205/537-9334.
GODWIN, Etta V.; '60; r. Braggs, OK 74423.
GODWIN, Fred A.; '77 BS.
GODWIN, Grace C. (William C.); '39 BS; Retired; r. 335 S. Northington Dr., Prattville, AL 36067, 205/365-6249.
GODWIN, Jenelle G. '72 (See Ennis).
GODWIN, Joanne B. Brooks; '59 BS, '72 MS; Teacher; Jonesboro Sr. High Sch., Jonesboro, GA 30236, 404/478-9927; r. 326 West Ave., Apt. A, Jonesboro, GA 30236.
GODWIN, John M.; '75 MSEd.
GODWIN, Johnny O.; '72.
GODWIN, Rev. Joseph (Lucille Strickland); '50 BS, '60 MEd UNC-Chapel Hill, '73 PhD UNC-Chapel Hill; Prof. of Psych.; Mars Hill College, 305 Moore Hall, Mars Hill, NC 28754, 704/689-1224; r. Box 517, Mars Hill, NC 28754, 704/689-3353.
GODWIN, Julian C.; '73.
GODWIN, Mrs. Linda W.; '77 MSEd.
GODWIN, M. Paulette '66 (See Gainey).
GODWIN, Michael C.; '75 MS.
GODWIN, Michael D. (Harriett Otts); '78 MS; Chief Probation Officer; Escambia Co Juvenile Ct., Brewton, AL 36426, 205/867-2108; r. Rt 5 Box 370-A, Brewton, AL 36426.
GODWIN, Mickey R.; '71.
GODWIN, Sharon M.; '74.
GODWIN, Shelby J.; '69.
GODWIN, W. S.; '68.
GODWIN, Wanda W.; '73.
GODWIN, William C., Jr. (Brenda Logan); '75 MS; Administrator; State Health Dept., Montgomery, AL 36104; r. 4452 S Gaskell Circle, Montgomery, AL 36106, 205/277-3352.
GODWIN, Mrs. Willie M.; '77 BSEd; r. Rt. One, Brantley, AL 36009, 205/222-5898.
GOEMBEL, Carlos D.; '77 MS; r. Box 3393, APO New York, NY 09179.
GOFF, Evelyn; '50.
GOFF, Frances C.; '31; r. 1503 McMillan Ave., Brewton, AL 36426.
GOFF, George W., Jr.; '78 MBA; r. 301 Sandcreek Rd., Enterprise, AL 36330.
GOFF, Hattie P. Faulk-Perryman (Hansel M.); BS; Retired; r. 429 Newton Ave., Ozark, AL 36360, 205/774-5065.
GOFF, Joseph S.; '78 MS.
GOFF, Judy M.; '74.
GOGGANS, Helen C. Cowles (George H.); '70 MS; Communications Coordinator; Montgomery Public Sch. System, Box 1991, Montgomery, AL 36103, 205/269-9111; r. 3320 Fieldcrest Ct., Montgomery, AL 36111, 205/288-2735.
GOGGANS, Martha G.; '32.
GOGGANS, Pauline G. '55 (See Loden).
GOINGS, Glynn L., Jr.; '79 BS.
GOLAB, Dorothy K. Kreis (John E.); '70 MSEd; Chmn. Science Dept.; Sidney Lanier High Sch., 1756 S. Ct. St., Montgomery, AL 36105, 205/262-3356; r. 1043 Biscayne Dr., Montgomery, AL 36116, 205/288-4228.
GOLD, William H. (Robbie Youlden); '72 MS, '59 BS US Air Force Acad.; Retired; r. 3 Brighton Ct. N E, Fort Walton Beach, FL 32548, 904/862-6204.
GOLDEN, Bette J.; '54.
GOLDEN, Bobby L.; '77 BS; r. 1707 46th St., Phenix City, AL 36867, 205/298-4638.
GOLDEN, Charlie; '77 MS.
GOLDEN, Mrs. Denise P.; '79 BSEd.
GOLDEN, Doyle C..
GOLDEN, E. Alfred (Beverly Whitfield); '65 BS; Supv. In Traffic Dept.; Ampex, Box 190, Opelika, AL 36801, 205/745-7608; r. Rt. 1, Box 39, Notasulga, AL 36866, 205/257-4189.
GOLDEN, Eura B.; '57 BS; Retired; r. Rt 2, Slocomb, AL 36375, 205/886-2908.
GOLDEN, Harry (Mary A.); '51 BS; Tchr.; Bervard Co. Public Schs.; r. 504 Orange Ave., Merritt Island, FL 32952, 305/453-3371.
GOLDEN, Henry T. (Sylvia J.); '74 BS; General Forman Foundry; Neptune Water Meter Co., Rt. 229 S, Tallassee, AL 36078, 205/283-6555; r. Box 716, East Tallassee, AL 36023, 205/283-6117.
GOLDEN, James M. (Shelby J.); '74 BS; Controller; Star Hardware & Supply, Birmingham, AL 35203; r. 2521 Tahiti Ln, Alabaster, AL 35007, 205/663-7503.
GOLDEN, Jefferson G.; '68 BS; r. 501 Pell Ave., Troy, AL 36081, 205/566-1283.
GOLDEN, Jerry C.; '72.
GOLDEN, Jimmy W.; '75 BSEd.
GOLDEN, Margaret G. '75 (See Pennington).
GOLDEN, Melba L.; '60.
GOLDEN, Nell G. Gibson (Cecil E.); '38 Cert.; Acct.; Alabama Real Estate Commission, 750 Washington Ave., Montgomery, AL 36130, 205/832-3266; r. 3451 Biltmore Ave., Montgomery, AL 36109, 205/277-5502.
GOLDEN, Richard H.; '79 BS.
GOLDEN, William C.; '49.
GOLDENBERG, Stanley F. (Jo Ellon); '73 BS, '77 MBA; New Car Sales Rep.; Kendrick Myers Olds, Inc., 636 W 15th St., Panama City, FL 32401, 904/763-8341; r. 1006 Goose Bayou Rd., Lynn Haven, FL 32444, 904/265-9191.
GOLDFEIN, William M.; '74; r. P O Box 5925, APO New York, NY 09012.
GOLDING, Wayne L.; '76 MS.
GOLDSBOROUGH, Alan R.; '78 MS; r. 350 South Kershaw St., York, PA 17402, 717/757-6263.
GOLDSTEIN, Marsha G. '74 (See McCollough).
GOLSON, Emma L.; '33.
GOLSON, Evelyn G. '46 (See Turberville).

GOLSON, Jack P., Jr.; '78 BS; r. P O Box 39, Fort Deposit, AL 36032, 205/227-4216.

GOLSON, Rachel E. Ellis (Ellis W.); '77 BSEd; Tchr.; City Coll. of Chicago Big Bend Comm. Coll.; r. 4th Bat, 69th Armor, APO New York, NY 09185.

GOMILLION, Johnie M. '49 (See Browder).

GOMILLION, Ms. Ruth H. Hendricks (Royce); '51 BS; Retired; r. 824 W First Ave., Jay, FL 32565, 904/675-4300.

GONSLAVES, Frances; '75 MS; r. CMR Box 2474, APO New York, NY 09132.

GONZALEZ, Lucille P. Pittman; '52 BS; Retired; r. 1anglewood Dr., Pensacola, FL 32503, 904/432-4018.

GONZALEZ, Miguel A.; '76; r. Dr. Chanca Ave. Cr 6 Levcittow, Catano, 00632 Puerto Rico.

GOOCH, Edwin J., Jr. (Marie C.); '76 MPA; Tchr.; Okaloosa County Sch., Lowery Pl., Fort Walton Beach, FL 32548; r. 22 Magnolia Ave., Shalimar, FL 32579, 904/651-2934.

GOOCH, Kendra R. Tindol (Thomas O.); '75 BS; Radiological Help Safety Tech.; Auburn Univ., Auburn, AL 36830; r. 110 Maple St., Auburn, AL 36830, 205/821-6957.

GOODEN, Durwood L. (Lynda Bryant); '67 BS; Vice Pres., Gen. Mgr.; Bryant Home Builders, Inc., 1003 Elba Hwy., Opp, AL 36467, 205/493-6226; r. 807 Old Elba Rd., Opp, AL 36467, 205/493-7416.

GOODEN, Mrs. Durwood L.; '67.

GOODEN, Fred; '71.

GOODEN, James D.; '61.

GOODEN, Mrs. Yvonne S. (Fred M.); '71 BS; Tchr.; Florala City Sch.; r. PO Box 636, Florala, AL 36442, 205/858-6062.

GOODIN, Dyke (Angie Adams); '63 BSEd, '72 MAT Emory Univ., '77 MSIM Ga. Tech.; Tchr.; Dekalb County Board of Educ., Henderson High School, 404/939-3242; r. 161 Saratoga Dr., Lawrenceville, GA 30245, 404/923-0242.

GOODLETT, Dr. Henry E. (Imogene Findley); '54 BS, '59 MS, '61 EDD Auburn Univ.; Pres.; Central Florida Community College, PO Box 1388, Ocala, FL 32670, 904/237-2111; r. 2024 SE 14th Ln., Ocala, FL 32670, 904/629-6550.

GOODLETT, Imogene Findley (Henry E.); '50 BS; Tchr.; Anthony Elem. Sch., Marion, AL 36756; r. 2024 SE 14th Ln., Ocala, FL 32670, 904/629-6550.

GOODMAN, Brenda E. East (Michael W.); '71 BS,BBA; Secy.-Treas.; Marlee Temporary Services, Inc., 1707 Montgomery Hwy. PO Box 1935, Dothan, AL 36301, 205/794-7565; r. Rt. 3 Box 26Bb, Ashford, AL 36312, 205/899-5577.

GOODMAN, Carol B. Burdeshaw (Michael D.); '70 BS; Tchr.; Dothan City Sch.; r. 3402 Redmond Rd., Dothan, AL 36303, 205/983-388.

GOODMAN, Carol J.; '68 BS, '72 MEd Ga State Univ.; Counselor; Muscogee Co. Sch. Dist., 3200 Howard Ave., Columbus, GA 31904, 404/324-3782; r. 4111 Second Ave., Columbus, GA 31904, 404/323-2009.

GOODMAN, Mrs. Effie; '45.

GOODMAN, Mrs. Janet Carol Burdeshaw (Michael Douglas); '70 BSEd; Tchr.; Wicksburg School, Dothan, AL 36303; r. 3402 Redmond Rd., Dothan, AL 36303.

GOODMAN, Michael D. (Carol Burdeshaw); '76 BAS; Partner; G & S Acct. Service, 102A S. Cherokee, Dothan, AL 36301, 205/792-9359; r. 1109 S. Morgan St., Dothan, AL 36301, 205/792-6894.

GOODMAN, Roger W.; '78 BS.

GOODNER, Barbara J.; '78 BSN.

GOODNER, Gretchen G.; '76 MS.

GOODNIGHT, Ms. Gloria A.; '75 BS.

GOODSON, Brenda; r. Box 729 S St. Andrews, Dothan, AL 36301.

GOODSON, Ms. Candace E. Beck (Micky A.); '79 BS; Acct.; South Central Alabama Mental Health Center, Florala Hwy., Andalusia, AL 36420, 205/222-2525; r. 124 Hilcrest, Andalusia, AL 36420, 205/222-3653.

GOODSON, Henry G.; '66 BS; Retired; r. 111 Baskin St., Union Springs, AL 36089, 205/738-4382.

GOODSON, James L. (Deborah Gaston); '78 BS; r. Rt. 1, Fillmore, IN 46128, 317/653-4691.

GOODSON, Jerry L. (Patsy L.); '71 BS, '79 MS; Sales Coordinator; Dorsey Trailers, Inc., Hickman Ave., Elba, AL 36323, 205/897-5711; r. 107 Emerald Dr., Enterprise, AL 36330, 205/347-4401.

GOODSON, Marilyn L. '75 (See Nance).

GOODSON, Nelda M. Mathews (Michael D.); '68 BS, '72 MS; Homemaker & Teacher; r. 1966 Cottingham Dr., Montgomery, AL 36106, 205/277-1914.

GOODSON, Roy; '62 BS; Salesman; Coca-Cola, Rt. 6, Andalusia, AL 36420; r. RFD 6, Andalusia, AL 36420, 205/222-6815

GOODWELL, Harvey C.; '64; r. 634 E, Division St., Sparta, WI 54656.

GOODWIN, Mrs. Adel S.; '77 MS, '77 MS.

GOODWIN, Mrs. Annabeth Neuendorf (Billy D.); '73 BS; Homemaker; r. 3 Tiffany Pl., Valdosta, GA 31601, 912/244-2640.

GOODWIN, Billy D. (Annabeth Neuendorf); '73 BME; Minister of Music; Morningside Baptist Church, PO Box 2445, Valdosta, GA 31601, 912/242-1426; r. 3 Tiffany Pl., Valdosta, GA 31601, 912/244-2640.

GOODWIN, Dorothy F. Musgrove (Warrener); '59 BS; Tchr.; Dekalb County School, DeKalb, GA 30034, r. Rt. 6 Box 365A, Albany, GA 31705, 912/436-4221.

GOODWIN, Elaine M.; '58.

GOODWIN, Fred D., Jr.; '70.

GOODWIN, Mrs. J. E.; '06.

GOODWIN, Larry B.; '71.

GOODWIN, Patrick L.; '75 BS.

GOODWIN, Timothy; '74, '75 MBA.

GOODWYN, Mary H.; '72 MEd; Teacher; Chisholm Elem. Sch., Montgomery, AL 36103; r. 2537 McGehee Rd., Montgomery, AL 36111, 205/281-2392.

GOOLSBY, Mrs. Brenda S. Sanders (Ronald W.); '78 BS, '79 MMT-ASCP Bapt. Med. Center; Lab Technician; Baptist Hosp., E. S Blvd., Montgomery, AL 36111, 205/288-2100; r. 437 Ridgewood Ln., Montgomery, AL 36109, 205/279-6397.

GOOLSBY, Charles T. (Jeanelle); '72 BS; Self-Employed; r. Rt 3, Opp, AL 36467, 205/496-3717.

GOOLSBY, Daisy M.; '58.

GOOLSBY, Dudley E.; '69; r. Rt 4 Box 576, Pinckard, AL 36371

GOOLSBY, Frank G.; '71; r. 1732 Bancroft Ave., Montgomery, AL 36116.

GOOLSBY, Ms. Jan D.; '78 MSEd.

GOOLSBY, John B.; '28.

GOOLSBY, Julia '70 (See Holmes).

GOOLSBY, Ms. Julia A.; '66, '78 MSEd.

GOOLSBY, Nina; '76 BMED; r. Rt. 5, Box 17, Martanna, FL 32446.

GORCZYNSKI, Michael P.; '75 MS; 1st Lt.; USAF, 6948 Electronic Security Squadron, Kelly AFB, TX 78241, 512/671-5329; r. 203 Whitecliff, San Antonio, TX 78241, 512/675-1086.

GORDON, Bobbie B.; '76 MS; r. PSC 1, Box 24241, APO San Francisco, CA 96230.

GORDON, Cynthia L. '69 (See Brooks).

GORDON, Mrs. Martha D. Lee (William B.); '69 BA, '71 MEd Auburn Univ.; Specialist; Escambia County Dept. of Health & Social Services, Plz. Ofc. Bldg., Ste. 414, Pensacola, FL 32505, 904/432-9891; r. 4935 La Ventana Ct., Pensacola, FL 32506, 904/456-9514.

GORDON, Morris M. (Eve Hutchinson); '71 MS; Educ. Specialist; USAF Fed. Civil Service, Afrotc/Xrx, Maxwell AFB, AL 36112, 205/293-7856; r. 5713 Worchester Dr., Montgomery, AL 36116, 205/279-7689.

GORDON, Ms. Nancy L. Allen (Glenn F.); '77 BS; Homemaker; r. 1413 Fairmount, Sylacauga, AL 35150, 205/245-3870.

GORDON, Robert A., Jr.; '67.

GORDON, Walter C. (Janice); '69 BS; Tchr.; Okalassa County School Board; r. 118 Ferry Rd., Fort Walton Beach, FL 32548, 904/243-6536.

GORE, Kathy; '70.

GORE, Majorie G. '76 (See Reaves).

GORE, Martha M.; '37; r. P O Box 144, Seneca, SC 29678, 803/882-2438.

GORE, Sadie L.; '77 MS.

GORHAM, Wylma Faye '71 (See Stacy).

GORMAN, Leonard L. (Marcia); '72 BS; Planning-Mgr.; Milliken & Co., La Grange, GA 30240; r. Box 1764, La Grange, GA 30240, 404/882-5140.

GORMAN, William Frank; '67; Mgr/Carpet Dept; Gayfers Dept Store, Cordova Mall, FL 32504, 904/477-6100.

GORNTO, Harry C., III (Wanda L.); '76 MS; Tchr.; Max Bruner Jr High Sch., 322 Holmes Blvd., Fort Walton Beach, FL 32548, 904/244-2137; r. 314 Brtarwood Circle, Fort Walton Beach, FL 32548, 904/242-5278.

GORRIE, Frances H. Head (James M.); '35; Retired; r 3556 Honeysuckle Dr., Montgomery, AL 36109, 205/272-0793.

GORTEMOLLER, John R.; '66; Tchr.; r. 909 5th Ave., Marianna, FL 32446, 904/639-2637.
GORUM, William A., Sr.; '78 MS ED; Principal; Escambie County Public Sch., Hukford Elem. Sch., 205/294-5475; r. Box 549, Huxford, AL 36543, 205/294-5404.
GORUM, William A., Sr. (Hazel L.); '78 MSEd; Principal; Huxford Elem. Sch., PO Box 549, Huxford, AL 36543, 205/294-5475; r. PO Box 549, Huxford, AL 36543, 205/294-5404.
GOSS, Lawrence H., Jr.; '73.
GOTHARD, Julene G. '50 (See Norris).
GOTTHEINER, David L.; '67 MS.
GOTTRICH, Stephen G., Jr.; '77 MS; r. 5139 W Dening Pl., Chicago, IL 60639.
GOUDREAU, Capt. Roger L.; '78 MS; Weapons System Operations; USAF; r. Rt. 5 Box 35, Valdosta, GA 31601.
GOUGE, Mrs. Sandra Gail Smith (Frederick A.); '75 BS, '77 MS Tsum; Instructor; Massey-Draughton Business College, Commerce St., Montgomery, AL 36104, 205/263-1013; r. 3260 Little John Dr., Montgomery, AL 36109, 205/272-3266.
GOULART, Thomas (Shirley); '78 MS; Supv.; US Postal Service, Daleville, AL 36322; r. 2 Richardson Dr., Daleville, AL 36322, 205/598-8829.
GOULART, Thomas M.; '78 MS; r. 2 Richardson Dr., Daleville, AL 36322.
GOULD, Le D.; '74; r. 7806 Leyte Ave., Norfolk, VA 23511.
GOURDINE, Ms. Sandra J. Joslyn (Terrance); '77 BS; Probation Counselor; State of Florida, Clearwater, FL 33515; r. 1101 Wellington Dr., Clearwater, FL 33516, 813/443-5950.
GOURLEY, Brent H. (Jerri Woodham); '78 AAS, '79 BS Embry-Riddle Aertnotical; Army Helicopter Pilot; US Army, Fort Rucker, AL 36362; r. 406 Willow Oaks Dr., Ozark, AL 36360, 205/774-2395.
GOURLEY, Jerri W. Woodham; '69 BS; r. 406 Willow Oaks Dr., Ozark, AL 36360, 205/774-2395.
GOWAN, John D. (Dorothy M.); '59 BS; Program Supv.; Bullock County Food Stamp Program, 217 N. Prairie, Union Springs, AL 36089, 205/738-3983; r. Rt. 1 Box 9, Shorter, AL 36075, 205/727-2662.
GOWAN, William R.; '58 BA; Disabled; r. Rt 1, Fitzpatrick, AL 36029.
GOWDER, Sue E.; '77 MSEd.
GRABLE, Mrs. Richard O. Depriest (Richard); '38 BS, '68 MA; Retired; r. 35 Van Allen Dr., Montgomery, AL 36109, 205/272-8357.
GRACE, Artha L.; '77 BAS.
GRACE, Mrs. Qualeen W. Whitehead (Jack M.); '66 BS; r. PO Box 75, St Joseph, LA 71366, 318/766-3329.
GRADDY, Barbara L.; '74, '78 MSEd.
GRADDY, Iris G. '70 (See Wilson).
GRADDY, Lois F. Findley (William F.); '51 BS; Retired; r. Rt. D Box 88, Evergreen, AL 36401, 205/578-3202.
GRADDY, Susan; '73.
GRAFFAGNINI, Rev. Carmelo (Beryl Conway); '76 MS; Special Agent; FBI, PO Box 4040, Montgomery, AL 36101, 205/263-1691; r. 3012 Crawford St., Montgomery, AL 36111, 205/281-2895.
GRAHAM, Alan W. (Ramona Kyzar); '76 BS; Electrical Engr. Rep.; Gulf Power Co., 650 Mulberry Ave., Panama City, FL 32407, 904/763-7601; r. 7604 Kingman St., Panama City, FL 32407, 904/234-0104.
GRAHAM, Billy S.; '76 BS; r. Rt. 2, Box 656X. Wetumpka, AL 36092.
GRAHAM, Bruce; '77 MS.
GRAHAM, Cornelia A. (Danny E.); '75 BS; Tchr.; Mixon Elem. Sch., Holiday Ln., Ozark, AL 36360, 205/774-4912; r. 325 Fleming St., Brundidge, AL 36010, 205/735-3371.
GRAHAM, David M.; '72.
GRAHAM, James C.; '72.
GRAHAM, Janet P.; '74.
GRAHAM, Jennifer K.; '78 BSEd.
GRAHAM, Mrs. Kathleen K.; '78 MSEd.
GRAHAM, Linda R.; '74.
GRAHAM, Patricia C.; '75 BSEd.
GRAHAM, Phyllis D.; '77 BS.
GRAHAM, Robert V. (Lynn V.); '73 BSEd; Coordinator; Niceville High Sch., John Simms Pky., Niceville, FL 32578, 904/678-4415; r. 1404 29th St., Niceville, FL 32578, 904/678-1500.
GRAHAM, Stephen B.; '79 MSEd; Tchr.; Mobile County Public Sch., 107 Swan Dr., Mobile, AL 36605, 205/471-2496; r. 2713 So. Collins St., Mobile, AL 36606, 205/478-1210.
GRAHAM, William L., Jr.; '75 BSEd.
GRAMBLING, Ms. Elizabeth L.; '77 BS.
GRAMMONT, April Q. (June A.); '76 BAS, '78 MS; F-16 System Integration & TestSupervisor; Westinghouse Electric Corp., PO Box 746, Baltimore, MD 21203, 301/765-3996; r. 7 York Mills Ct., Baltimore, MD 21228, 301/747-8172.
GRANBERRY, Bill G. (Jennifer Simmons); '68 BS; Salesman; Mayrand Pharmaceuticals; r. 237 Vanderbilt Loop, Montgomery, AL 36109, 205/277-0493.
GRANBERRY, Franklin P.; '74.
GRANBERRY, Kathy K.; '72.
GRANBERRY, Ms. Kathy K.; '78 BSEd.
GRANBERRY, Nellie J.; '34.
GRANBERRY, Philip G.; '73.
GRANDSTAFF, Thomas J.; '72.
GRANGER, Bernice; '72.
GRANGER, Gary R.; '74.
GRANGER, Ms. Joy E.; '79 BSEd.
GRANGER, Rex A.; '61 BS; Unemployment Ins. Specialist; Dept. of Labor, Washington, DC 20013, 202/376-7370; r. 13121 Pavilion Ln., Fairfax, VA 22030, 703/378-4590.
GRANGER, Tommy G.; '68; r. 705 Mullins St., Dothan, AL 36301.
GRANT, Ann M.; '68.
GRANT, Annette G. '71 (See Davis).
GRANT, Becky; '76 BSEd; r. Rt. 1, Dozier, AL 36028.
GRANT, Calvin B. (Mary B.); '65 BS; Public Acct.; Kirk Gibson & Grant Public Accountants, 110 S Brundidge St., Troy, AL 36081, 566-2387; r. 110 S Brundidge St., Troy, AL 36081, 205/566-0995.
GRANT, Constance D.; '79 BA; r. Rt. 1 Box 288, Montgomery, AL 36105.
GRANT, Danny J. (Patty Mayo); '69 BS; Mgr.; Rolling's 3M, 1304 Old Forest Rd., Birmingham, AL 35243, 205/251-9908; r. 6510 Quail Run Dr., Helena, AL 35080, 205/967-5305.
GRANT, Dolly Yates (James B.); '56 BS; Owner; Miss Dolly Kindergarten; r. PO Box 6, Louisville, AL 36048, 205/266-5938.
GRANT, Mrs. Evelyn B. Bell (Guilford B.); '38 2 yr. Cert, '39 BSEd Univ. of Ala.; Tchr.; Dekalb County Board of Educ., Decatur, GA 30030; r. 1360 Briarcliff Rd. NE, Atlanta, GA 30306, 404/876-7964.
GRANT, Mrs. Frances F. Hall (Alfred A.); '30 2 yr. Cert; Homemaker; r. Rt. 3 Comer, Midway, AL 36053, 205/687-2900.
GRANT, Glenda '66 (See Page).
GRANT, James B. (Dolly Yates); '55 BS; Partner; Grant Brothers, Louisville, AL 36048, 205/266-5294; r. PO Box 6, Louisville, AL 36048, 205/266-5938.
GRANT, James E.; '77 MS.
GRANT, John L. (Kathy Smith); '69 BS; Supervisory Auditor; US General Acct. Ofc., 221 Courtland St. NE, Atlanta, GA 30303, 404/221-4616; r. 2010 Austin Dr., Decatur, GA 30032, 404/289-4779.
GRANT, Joseph T. (Quinoma Pridgen); '59 BS, '67 MA Univ. of Ala.; Trade & Industrial Coordinator; Geneve City Bd. of Educ., 505 N. Cherokee St., Geneva, AL 36340, 205/684-9379; r. Box 442, Geneva, AL 36340, 205/684-9752.
GRANT, Mrs. Kathy W. Wells (Vincent L.); '78 BS; Med. Student; r. 1140C 12th S, Birmingham, AL 35205, 205/322-2754.
GRANT, Leah G. '55 (See Helms).
GRANT, Leaon N.; '74.
GRANT, Marianne E.; '70.
GRANT, Martha J.; '79 BS.
GRANT, Ms. Mary A.; '77 BS.
GRANT, Mary B.; '65.
GRANT, Mary B. Boutwell (Calvin B.); '66 BS, '68 MS Univ. of Ala.; Teacher; Laura Montgomery-Henderson Elementary School, Cherry St., Troy, AL 36081, 205/566-1592; r. 110 S. Brundidge, Troy, AL 36081.
GRANT, Nadine.
GRANT, Nancy B. '66 (See Foley).
GRANT, Nell G. '57 (See Rushton).
GRANT, Mrs. Patty M. Mayo (Danny J.); '74 BS, '76 MS; r. 1304 Old Forest Rd., Birmingham, AL 35243, 205/967-5305.
GRANT, Paul W.; '76 BS; Grad. Asst.; r. Rt. 1, Elba, AL 36323, 205/897-6000.

GRANT, Mrs. Quinoma Prtdgen (Joseph T.); '63 BS, '67 MA Univ of Ala.; Guidance Counselor; Geneve City Bd. of Educ., 505 N Cherokee St., Geneva, AL 36340, 205/684-9379; r. Box 442, Geneva, AL 36340, 205/684-9752.

GRANT, Sara G. (Guthrie); '52 BS; Retired; r. Rt. 3 Box 237, Union Springs, AL 36089, 205/738-3046.

GRANT, Sarah B.; '49.

GRANT, Sarah H. (Wallace); '63 BS, '72 MS; Teacher; Jackson County Schools, Jacksonville, FL 32203; r. PO Box 116, Bascom, FL 32423, 904/569-2234.

GRANT, Sarah V.; '72; r. P O Box 116, Bascom, FL 32423.

GRANT, Sharron; '77 BS.

GRANT, Mrs. Vincent L.; '79 BS; r. c/o N H Wells Forest Pk., Opp, AL 36467, 205/493-7224.

GRANT, Vincent L. (Kathy); '79 BS; Lab. Tech.; Baptist Med. Ctr., Birmingham, AL 35203; r. 1140C 12th St. S. Forest Pk., Birmingham, AL 35205, 205/322-2754.

GRANT, Wallace H. (Sarah); '56 BSEd, '58 MS Auburn; Asst. Principal; Malone High School, Malone, FL 32445; r. PO Box 116, Bascom, FL 32423, 904/569-2234.

GRANT, William L.; '48; r. General Delivery, Louisville, AL 36048.

GRANTHAM, Charles A.; '72.

GRANTHAM, Mrs. Corene C. Carr (Jesse W.); '49 BS, '55 MEd Ala. Polytechnic Inst.; Retired; r. 212 Forrest St., Headland, AL 36345, 205/693-3265.

GRANTHAM, Ms. Cynthia B. Browder (Ronnie C.); '74 BS; r. 121 Gregory Dr., Eufaula, AL 36027.

GRANTHAM, Don W. (Rachel Bowers); '74 BS, '78 MS; Teacher; Santa Rosa Co. Sch. System; r. 2954 Rosa Del Villa Dr., Gulf Breeze, FL 32561, 904/932-9674.

GRANTHAM, Gary N. (Deloris D.); '71 BS, '78 MA; Teacher; Geneva High School, Cherokee St., Geneva, AL 36340, 205/684-9379; r. 307 N. Merritt St., Geneva, AL 36340, 205/684-2002.

GRANTHAM, Mrs. Joyce D. Delker (William D.); '57 BS; Homemaker; r. 19 Westminister Dr., Hampton, VA 23666, 804/838-2937.

GRANTHAM, June J.; '73.

GRANTHAM, Lina D.; '50.

GRANTHAM, Peggy; '55.

GRANTHAM, Richard; '49.

GRANTHAM, William D.; '57 BS; Aeronautical Engr.; NASA, Langley AFB, VA 23665; r. 19 Westminister Dr., Hampton, VA 23666, 804/838-2937.

GRANTHAN, David L. (Deidra A.); '78 BS; Engr.; Southern Bell Telephone & Telegraph, PO Box 511, Columbus, GA 31902, 404/322-9987; r. 4505 Tupelo Dr., Phenix City, AL 36867, 205/298-1554.

GRASE, Simon C.; '78 BS; r. 101 East Cook St., Enterprise, AL 36330.

GRATER, Lt. James E. (Laura); '77 BAS; First Lt.; USAF, MacDill AFB, Tampa, FL 33602; r. 4520 S. Cameron Ave., Tampa, FL 33611, 813/834-9771.

GRATZ, Raymond J.; '77 BS; r. HQ 44 CSG, Ellsworth AFB, SD 57706.

GRAVES, Allen B.; '79 BS; Feed Co-Ordinator; Con Agra, Box 1276, Enterprise, AL 36330, 205/347-5157; r. Box 125, Coffee Springs, AL 36318, 205/684-3276.

GRAVES, Arthur W.; '48.

GRAVES, Mrs. Cheryl A.; '75 BSEd.

GRAVES, Corine T. Tate (Elmo T.); '58 BS, '74 MS; Tchr.; Montgomery County Bd. of Educ. Dannelly Sch., Carter Hill Rd., Montgomery, AL 36111; r. 1722 Robinson Hill Rd., Montgomery, AL 36107, 205/269-5198.

GRAVES, Dennis D.; '75 MS.

GRAVES, Douglas L.; '70.

GRAVES, Elmo T. (Corine Tate); '59 BS, '74 MEd Univ. of Ga.; Asst. Dir.; Ala. Board of Pardons & Paroles, 750 Washington Ave. Ste. 312, Montgomery, AL 36130, 205/832-3070; r. 1722 Robinson Hill Rd., Montgomery, AL 36107, 205/269-5198.

GRAVES, Evelyhn J.; '50.

GRAVES, John M..

GRAVES, Kay; '71.

GRAVES, Lilla Louise '34 (See Jordan).

GRAVES, Nancy; '54.

GRAVES, Saundra G. '62 (See Smith).

GRAVES, W. Stephen (Linda H.); '75 BS, '78 JD Univ. of Ala.; Lawyer; Alton & Leavell, 555 S. Perry St. Corporate Sq., Ste. 304, Montgomery, AL 36104, 205/834-8661; r. 2138 Second St., Montgomery, AL 36106, 205/264-8551

GRAVES, William Millard (Myrtis J.); '34 BS, '68 MEd Univ. of Ga.; Instructor-Electronic Technology; Augusta Vocational Technical School, 2025 Lumpkin Rd., Augusta, GA 30906, 404/798-4343; r. 1817 Lumpkin Rd., Augusta, GA 30906, 404/798-6502

GRAW, Sherce M.; '77 BSN

GRAY, Clara G.; '69 BSEd; Secy. & Bookkeeper, Industrial Innovators, Inc., Ashford, AL 36312; r. Rt 3 Box 26-A, Ashford, AL 36312, 205/899-3436.

GRAY, David J.; '72

GRAY, Debbie M.; '77 AA.

GRAY, Deborah N. '75 (See Kirk).

GRAY, James N.; '72.

GRAY, Juanita G. '76 (See Wilson).

GRAY, Ms. Martha L. Davenport (Willis); '75 MSEd; Tchr.; Lee High Sch., 225 Ann St., Montgomery, AL 36104; r. 3367 Roundtree Rd., Montgomery, AL 36108, 205/263-0471.

GRAY, Robert E.; '62; r. AFROTC/CC-SE, Maxwell AFB, AL 36112.

GRAY, Robert F.; '75 AS, '76 BS.

GRAY, Robin G. '78 (See McIntosh).

GRAYDOM, Mrs. Nellie; '77.

GRAYDON, Betty G. '74 (See Duncan).

GRAYDON, Judy G.; '75 BSEd; r. Rt.1, Rutledge, AL 36071.

GRAYSON, Henry, III; '78 BS.

GRAYSON, Lina G. '61 (See Clary).

GREASE, Simon C.; '79 BS.

GREATHOUSE, Benjamin B.; '68.

GREATHOUSE, Dorothy G. '61 (See Young).

GREATHOUSE, Qumi G. '50 (See Huckaba).

GREEN, Agnes G. '67 (See Brabham).

GREEN, Mrs. Ann F. Floyd (W. Richard); '78 MS, '78 MSEd; Tchr.; Peter W. Crump Elem. School, 3510 Woodley Rd., Montgomery, AL 36116, 205/281-4842; r. 1303 Pine Rdg. Rd., Montgomery, AL 36109, 205/277-2792.

GREEN, Anne G. '76 (See Hall).

GREEN, Ms. Annie A. (Devaughn); '77 MS; Tchr.; Ensley Elem. School, Rt. 5 Box 425, Pensacola, FL 32504, 904/476-1071; r. 1061 Chavers St., Pensacola, FL 32504, 904/478-8965.

GREEN, Anthony L.; '78 BS.

GREEN, Betty J. Hoomes; '55 BS, '70 MEd Emory Univ., '78 EDS Georgia State Univ.; r. Rt. 1 Box 369, Brewton, AL 36426.

GREEN, Burton R. (Judy Pierce); '65 BA; Pres.; Green Land Co., Inc., PO Box 604, Troy, AL 36081, 205/566-5570; r. Rt. 1 Box 256, Troy, AL 36081.

GREEN, Charles K.; '66; r. 2300 Locke Ln., Birmingham, AL 35226.

GREEN, Charles R. (Shirley); '77 BS; Owner; Auto Parts South, Montgomery, AL 36104, 205/281-6138; r. 4401 Ray Dr., Montgomery, AL 36109, 205/279-8921.

GREEN, Charlotte V.; '79 BS.

GREEN, Mrs. Cheryl C..

GREEN, Christopher M. (Sarah Folmar); '54 BA, '72 MA Monterey, '58 MED Auburn Univ.; Tchr.; R. E. Lee High Sch., 225 Ann St., Montgomery, AL 36107; r. 1113 Lonbard Dr., Montgomery, AL 36109, 205/272-4241.

GREEN, Cordelia G. '52 (See Whitehead).

GREEN, Dannie W.; '74.

GREEN, Darrell C. (Jacqueline Moor); '70 BS; Salesman; Gulf States Div. of Jim Walter Corp., PO Drawer 5377, Mobile, AL 36605; r. 103 Bradbury Ct., Daphne, AL 36526.

GREEN, David.

GREEN, Diane M.; '69; r. Rt 2, Andalusia, AL 36420.

GREEN, Mrs. Doborah Z.; '76 BSEd.

GREEN, Donald W. (Mary E.); '69 BSEd; Manufacture's Rep., Fabral Div. of Alcan Bldg. Products; r. 4332 Wilderness Rd., Mountain Brook, AL 35213, 205/979-5332

GREEN, Dorothy R.; '39.

GREEN, E. V.

GREEN, Fannie McGuagge; '51, r. 400 Brundidge St., Troy, AL 36081

GREEN, Mrs. Frances.

GREEN, Mrs. Gussie; '42

GREEN, Mrs. Gussie; '45 BS; Retired; r. Box 6701, Banks, AL 36005, 205/243-5292.
GREEN, James E.; '64.
GREEN, James F.; '66.
GREEN, James H..
GREEN, James L. (Dianne); '69 BS; Mfgs. Rep.; Peerless Metal Powders, Inc., Military Ave., Detroit, MI 48209; r. 27 W 354 Carrel St., Winfield, IL 60190, 312/668-1594.
GREEN, James T.; '78 BAS.
GREEN, Jane; '73.
GREEN, Jennifer G. '74 (See Farrar).
GREEN, Jerry F.; '77 BS.
GREEN, John R.; '77 BS; Warehouse Mgr.; Essex Corp., Decatur, GA 30038, 404/482-7324; r. 5959 Farrington Rd., Decatur, GA 30038, 404/987-3415.
GREEN, Judy A. Pierce (Burton R.); '64 BS; Homemaker; r. Rt. 1 Box 256, Troy, AL 36081, 205/566-4381.
GREEN, Ms. Judy B.; '69; r. 235 Lakeside Dr., Eufaula, AL 36027.
GREEN, Mrs. Judy R. Pierce (Burtor); '64 BS; Homemaker; r. Rt. 1 Box 256, Troy, AL 36081, 205/566-4381.
GREEN, Ms. Kate E. Epperson (Raymond B.); '50 BS. '65 MA Univ. of Southern Miss.; Retired; r. 3875 Hilton Dr., Mobile, AL 36609, 205/666-2061.
GREEN, Kathryn D.; '74.
GREEN, Kerry E.; '69.
GREEN, Knox A.; '71.
GREEN, Knox K. (Sheryll Sims); '71 BA; Decorator; Self Employed, Brundidge, AL 36010; r. Rt. 2, Brundidge, AL 36010, 205/243-5995.
GREEN, Mrs. L. C.; '19.
GREEN, L. O'Neal; '71 BS; Health Services Admin.; Alabama Dept. of Public Health, State Ofc. Bldg., Rm. 6 54, Montgomery, AL 36104, 205/832-5924; r. 3872 Governors Dr. Apartment L-329, Montgomery, AL 36111, 205/281-6246.
GREEN, Mrs. L. O'Neal; '74.
GREEN, Lecie N. Norton (Woodrow W.); '52 BS; Retired; r. 128 Hillcrest Dr., Greenville, AL 36037, 205/382-3578.
GREEN, Linda '69 (See Brewer).
GREEN, Lois R. Rainer; '31 BS, '34 LS Univ. of Wisconsin; Coordinator, Book Selection Services; Troy State University, Troy, AL 36081, 205/566-3000; r. 301 Murphree St., Troy, AL 36081, 205/566-3831.
GREEN, M. Tay, Sr. (Virginia Pearce); '50 BS, '58 MS; Legislative Specialist; Nat. Educ. Assn., 213 S. Adams, Tallahassee, FL 32301, 904/222-4702; r. 1909 W Nelson Circle, Tallahassee, FL 32303, 904/385-9377.
GREEN, Madie; '56.
GREEN, Mae G. '42 (See Williams).
GREEN, Ms. Marcia C. Reaves (Thomas); '76 BS; Admin. Asst.; Destin Chamber of Commerce, Destin, FL 32541, 904/837-6241; r. PO Box 893, Destin, FL 32541, 904/832-7811.
GREEN, Margaret G. '68 (See Osteen).
GREEN, Mary E. Kendrick (John W.); '37 BS; Retired; r. Rt. 1 Box 10, Banks, AL 36005, 205/243-5271.
GREEN, Nina B.; '77 BSN.
GREEN, Noah A.; '75 BS.
GREEN, Norman D.; '61.
GREEN, Peter A.; '76 AS; r. Admin/Supply Team Presidio, San Francisco, CA 94129.
GREEN, R. Renal '75 (See Tolleson).
GREEN, Rita Susan; '79 BS; Business Consultant; Daniel H. Turner, 514 S. McDonough, Montgomery, AL 36104, 205/265-5261; r. 1122 Brundidge Blvd, Troy, AL 36081.
GREEN, Robert D.; '78 MSEd.
GREEN, Robert F.; '56.
GREEN, Ms. Robert H.; '60.
GREEN, Robert J.; '75 AS.
GREEN, Roger D.; '62.
GREEN, Ronald S.; '76 MSEd.
GREEN, Mrs. Sarah F. Folmar (Christopher M.); '52 BS; Tchr.; Montgomery County Bd. of Educ., 3510 Harrison Rd., Montgomery, AL 36109; r. 1113 Lombard Dr., Montgomery, AL 36109, 205/272-4241.
GREEN, Sheryll S. Simms (Knox K.); '71 BS; Tchr.; Dothan City Schools, Dothan, AL 36301; r. Rt 2, Brundidge, AL 36010. 205/735-2875.
GREEN, Stanley C.; '75 MS; r. 14 Dogwood Ct., Spring Lake Hgts, NJ 07762.
GREEN, Stevetta '58 (See Slater).
GREEN, Ms. Sylvia F.; '65.
GREEN, Mrs. T. G. Thomas, Jr.; '24 2 Yr. Cert; r. 921 South Ryan, Montgomery, AL 36107.
GREEN, Tommie A.; '75 BS; r. Rt. 4, Box 177-A, Eufaula, AL 36027.
GREEN, Dr. Virginia Pearce (M. Tay, Sr.); '50 BS, '70 MA Fla. State, '72 PhD Fla. State; Assoc. Prof.; Florida Univ., Tallahassee, FL 32301, 904/644-5458; r. 1909 W. Nelson Circle, Tallahassee, FL 32303, 904/385-9377.
GREEN, W. Richard (Ann F.); '68 BS; Systems Analyst; Dept. of Industrial Relations, Montgomery, AL 36109, 205/832-6125; r. 1303 Pine Rdg. Rd., Montgomery, AL 36109, 205/277-2792.
GREEN, Mrs. Wiley R.; '68; r. 1303 Pine Rdg. Rd., Montgomery, AL 36109, 205/277-2792.
GREENE, Allen W.; '74.
GREENE, Anne G. '71 (See Rawls).
GREENE, Annie B.; '10.
GREENE, Mrs. Bebe Faircloth; '38 BS; Retired; r. P. O. Box 174, Andalusia, AL 36420, 205/388-5813.
GREENE, Bernice F.; '57.
GREENE, Betty G. '70 (See Woodson).
GREENE, Betty L. '70 (See Woodson).
GREENE, David L.; '78 BS; Salesman; Cosby Hodges, PO Box 10767, Birmingham, AL 35202; r. PO Box 1376, Perry, GA 31069.
GREENE, Mrs. Denise H. Hobey (John H.); '79 BS; Tchr.; Bakerhill High Sch., PO Box 26, Bakerhill, AL 36004, 205/687-4031; r. Rt 1 Box 126, Louisville, AL 36048, 205/266-5910.
GREENE, Erline; '40; r. 308 Orange St., Troy, AL 36081, 205/566-2949.
GREENE, Fannie G. '48 (See Easterling).
GREENE, Mrs. J. G.; '29.
GREENE, James H., Jr.; '73 BSE; Ens.; US Navy; r. P O Box 174, Andalusia, AL 36420, 205/388-5813.
GREENE, Jeffrey D.; '72.
GREENE, Jo Ann Martin; '57; r. 219 S 4th St., Florala, AL 36442.
GREENE, Linda G. '65 (See Morgan).
GREENE, Marilyn S.; '74.
GREENE, Norman R.; '73.
GREENE, Patricia A.; '71.
GREENE, Randall L. (Patricia A.); '67 BS; Mgr.; Rustin Oldsmobile, 1300 Fifth Ave., Columbus, GA 31901, 404/322-4401; r. 4012 27th Ave., Phenix City, AL 36867, 205/297-6767.
GREENE, Raymond M.; '67.
GREENE, Lt. Col. Richard D.; '73 BS, '79 MS Central Mich. Univ.; Readiness Plans Officer; USAF; r. 4477 Procuniar Dr., Dayton, OH 45424, 513/236-5420.
GREENE, Roberta H.; '70; r. 69 Woodland Terr., Auburn, AL 36830.
GREENE, Rupert D.; '48.
GREENE, Scarlette G. '64 (See Abercrombie).
GREENE, Sylvia F.; '65.
GREENE, Wanda L.; '67.
GREENE, William J.; '51.
GREENHILL, Henry E. (Faye E.); '79 BS; Teacher's Aide; Gosher Elem. Sch., Goshen, AL 36035, 205/489-3442; r. P O Box 104, Troy AL 36081, 205/566-1552.
GREENING, Karen J. '75 (See Smith).
GREENLEE, Evelyn J.; '53 BS; Retired; r. 204 Bradley Dr. N E Fort Walton Beach, FL 32548, 904/242-8371.
GREER, Betty M.; '76 BAED; Tchr. & Student; TSU; r. 107 Fores Ave., Luverne, AL 36049, 205/335-3592.
GREER, Billy J.; '77 MSEd; r. 233 Camellia Dr., Prattville, Al 36067, 205/365-5014.
GREER, Mrs. Billy J.; '77 MSEd; r. 233 Camellia Dr., Prattville, Al 36067, 205/365-5014.
GREER, Charles B.; '76 BS, '78 MS; District Exec.; Boy Scouts o America, 504 N. Central, 6, Alexander City, AL 35010; r. 11 Hatchison St., Enterprise, AL 36330, 205/329-8823.
GREER, Maj. Charles W. (Rebecca Lord); '58 BS, '75 MS; Logistic Inspector; HQ. Air Force Communications Serv., Scott AFB, I 62225; r. PSC Box 1899, Scott AFB, IL 62225, 618/744-0187.
GREER, Edgar M.; '73.
GREER, James E. (Velma J.); '74 BS, '76 MS TSU; Consultant; 117 Hutchinson St., Enterprise, AL 36330, 205/347-6963.

REER, Jeraldean J.; '72.
REER, Ms. Laura E.; '77 MSEd; r 2304 16th Pl Lot 9, Phenix ity, AL 36867.
REER, Thomas H. (Jane B.); '70 BS; Mgr.; Milliken & Co., PO Box 926, Spartanburg, SC 29301, 803/573-2891; r. Rt 1, Bainbridge, iA 31717, 912/578-3535.
REER, Tommy L.; '70.
REER, Mrs. Velma J. (James E.); '77 BS; Writer-Editor; Dept. of ie Army Aero Med. Research Labatory, Fort Rucker, AL 36362, 05/255-5107; r. 117 Hutchinson Ave., Enterprise, AL 36330, 05/347-6963.
REER, Mrs. Velma June (James E); '77 BS, '76 MS; Writer Editor; 'S Army Aeromedical Research Lab, Fort Rucker, AL 36362, 05/255-5107; r. 117 Hutchinson St., Enterprise, AL 36330, 205/ 47-696 .
REG, Karen G. '78 (See Hughes).
REGG, Mrs. Hugh D.; '73; r. 7206 Abgp P O Box 67, APO New 'ork, NY 09223.
REGG, Hugh D.; '73; r. 7206 Abgp P O Box 67, APO New York, Y 09223.
REGG, Dr. Murry C..
REGG, Samuel P. (Betty J.); '54 BS, '70 EdS Ga. State Univ.; 'rincipal; Rosemont Elem. Sch., 4332 Rosemont Dr., Columbus, GA 1904, 404/322-1742; r. 6856 Buckeye Way, Columbus, GA 31904, 04/327-0743.
REGOIRE, Aline G. '78 (See Pincince).
REGORY, Frances G. '78 (See Christian).
REGORY, Graham.
REGORY, Ikey B.; '67.
REGORY, Joe H., Jr.; '74 BS; r. 2218 Tanglewood Way, Brandon, 'L 33511, 813/681-3314.
REGORY, Kathleen S. Phillabaum (William E.); '79 BS; r. 16 E. Iadson Ave., Villas, NJ 08251, 816/563-5850.
REGORY, Maria Jean '68 (See Jones).
REGORY, Perry D.; '59 BS; r. Rt 2 Box 151 D, Eclectic, AL 36024, 05/857-2289.
REGORY, Phoebe G. '59 (See Bowlin).
REGORY, Phoebe G. '59 (See Bowlin).
REGORY, Robert G., Sr.; '74.
REGORY, 2nd. Lt. William E. (Kathleen S.); '78 BS, '79 MS; 2nd .t.; US Air Force, Whiteman AFB, MO 65305; r. PO Box 176, 'illas, NJ 08251, 816/563-5850.
REGORY, William M.; '78 AS.
REIER, Capt. Robert W. (Jeanette E.); '75 BS, '75 BS; Security 'olice Officer; US Air Force, 380th Secreity Police Sq., Plattsburgh AFB, NY 12903, 518/565-5201; r. 7362 MUNSS Box 1294, APO New York, NY 09292, 518/563-1744.
REINER, Thomas E.; '74.
RELLMAN, Maj. John R., Jr.; '78 MS; Major; U. S. Air Force, Maxwell AFB, AL 36112; r. 308 Janice St., Prattville, AL 36067, 205/365-1803.
RESHAM, Margaret D.; '63.
RIBBLE, Maj. James T., III (Diana B.); '76 MS; Major, Pft Training Div.; USAF, 27 Tfw, Cannon AFB, NM 88101, 505/784-3311; r. 1730 Baronne Ct., Clovis, NM 88101, 505/762-6956.
RICE, John M. (Mary C.); '68 BS, '75 MFA Louisiana State Univ.; Tchr.; Walton County School Board Okaloosa Walton Junior, Rt. 1 Box 354, DeFuniak Springs, FL 32433; r. Rt. 1 Box 354, DeFuniak Springs, FL 32433, 904/892-3640.
RICE, Lloyd W.; '63.
RICE, Mrs. Mary C. Drake (John M.); '68 BS; Tchr.; Walton Co. Sch. Bd., Cres. St., DeFuniak Springs, FL 32433; r. Rt. 1 Box 354, DeFuniak Springs, FL 32433, 904/892-3640.
RICIUS, Leonard P. (Dorothy); '74 BS, '80 MBA Univ. of Dallas; Systems Analyst; Gifford-Hill, Inc., Dallas, TX 75221; r. 2324 Chinaberry Dr., Bedford, TX 76021, 214/438-9560.
RIDER, Kathryn G. '55 (See Collins).
RIDER, Louise P.; '63; r. Rt. 2, Box 173, New Brockton, AL 36351.
RIDER, Mrs. Mary S.; '74 BS; Tchr.; Elba Elem. Sch., Elba, AL 36323; r. Rt 5 Box 33-X, Elba, AL 36323, 205/897-6406.
RIDER, Tip D.; '60.
RIER, Genie W.; '36; r. 505 Main St., Wetumpka, AL 36092.
RIER, Phylis S.; '37.
RIER, Tom.
RIES, Charles E.; '73 MS.
RIFFIN, Mrs. A. D.; '27.
RIFFIN, Mrs. Betty F. Faulk (James R.); '76 BS, Librarian; Troy City Board of Educ., PO Box 926, Troy, AL 36081, 205/566-1592; r P O Box 68, Troy, AL 36081, 205/566-1485.
RIFFIN, Beverly H.; '77 BSEd, '78 MS.
RIFFIN, Ms. Carole A. Peterson (John R.); '73 MS; Lobbyist, Educ. Consultant, Researcher; Self Employed; r 2601 Killarney Way, Tallahassee, FL 32308, 904/893-1843.
RIFFIN, Cecil A.; '76 BSEd.
RIFFIN, Charles D.; '69 BS, '72 MS Univ. of Alabama; Asst. Supv.; State Dept. Pensions & Securities, Montgomery, AL 36130; r 216 2nd Ave., Troy, AL 36081, 205/566-5199.
RIFFIN, Charles T.; '77 BS; r Box 741, Valparaiso, FL 32580.
RIFFIN, Mrs. Dale C. (J. Michael); '68 BS, '77 MS; Teacher; Montgomery County Board of Education, PO Box 145, Ramer, AL 36069, 205/562-3241; r Rt. 6 Box 98, Troy, AL 36081, 205/566-5262.
RIFFIN, David E.; '77 BS.
RIFFIN, Earl D. (Betty Browder); '53 BS, Secy. of Treasury; Power Systems, Inc., Dothan, AL 36303; r. 101 Wesley Circle, Ozark, AL 36360, 205/774-3020.
RIFFIN, Elaine G. '74 (See Blair).
RIFFIN, Ethel H.; '50.
RIFFIN, Eugene C. (Vestalene King); '49 BS, '61 MEd Auburn Univ.; Retired; r. Rt 2, Elba, AL 36323, 205/897-6612.
RIFFIN, Fina S.; '71; r Rt 2 Box 202, Westville, FL 32464, 904/656-2867.
RIFFIN, Floyd V.; '77 MS.
RIFFIN, George T.; '47.
RIFFIN, Mrs. Gloria M.; '77 BS.
RIFFIN, Helen G. '75 (See Redmon).
RIFFIN, Jackson W.; '77 BS; Counselor; Dept. Youth Service, Mount Meigs Campus, Mount Meigs, AL 36057, 205/272-9100; r Rt. 1 Box 344J, Troy, AL 36081.
RIFFIN, Jacquelyn S.; '74.
RIFFIN, James S. (Lanette); '78 BS; Sgt.; Montgomery State Police Dept., Montgomery, AL 36104; r. Rt. 1 Box 383B, Montgomery, AL 36117, 205/279-7682.
RIFFIN, Jane K.; '78 BS; Tchr.; East Coweta High School, 9 Temple Ave., Newnan, GA 30263, 404/251-0066; r. Rt 2, Arion, AL 36311, 205/762-2414.
RIFFIN, Jeannie H. Hughes (Mack); '68 BS; Med. Technologist; Stabler Mem. Hosp., 424 Oak St., Greenville, AL 36037, 205/382-2671; r. Rt 3 Box 429 C, Georgiana, AL 36033, 205/382-2983.
RIFFIN, Jerry W. (Carolyn A.); '68 BS, '76 MEd Auburn; Operations Research Analyst; Dept. of the Army, Fort Leavenworth, KS 66027; r. PO Box 11, Platte City, MO 64079, 816/431-5207.
RIFFIN, Jimmy R.; '70.
RIFFIN, Jo A. '60 (See Lewis).
RIFFIN, John R., Jr. (Carole A.); '74 MBA, '80 JD Fla. State; Tax Consultant, Atty. Real Estate Investements; Self Employed; r. 2601 Killearney Way, Tallahassee, FL 32308, 904/893-1843.
RIFFIN, Mrs. Johnny E.; '78 MS; r. 502 N Pk. St., Dothan, AL 36301.
RIFFIN, Johnny E. (Susan M.); '78 MA; State Trooper; Dept. of Public Safety, PO Box 1905, Dothan, AL 36302, 205/983-4587; r. 502 N Pk. St., Dothan, AL 36301, 205/793-1950.
RIFFIN, Joseph R.; '55, '77 MSEd; r. Box 446, Opp, AL 36467.
RIFFIN, Joseph R. (Jackie Snellgrove); '68 BS, '78 MA; Coach, Teacher; Opp High School, Maloy St., Opp, AL 36467, 205/493-4561; r. PO Box 446, Opp, AL 36467, 205/493-3642.
RIFFIN, Joyce R. Rodgers (George M.); '75 BS; Coordinator; TSU, Troy, AL 36081, 205/566-3000; r. PO Box 5TSU, Troy, AL 36081, 205/566-4064.
RIFFIN, Mrs. Kenneth P.; '63; r. 368 Coral Dr., Fort Walton Beach, FL 32548.
RIFFIN, L.; r. 1309 Hule St., Prattville, AL 36067.
RIFFIN, Linda B.; '71.
RIFFIN, Linda C.; '73.
RIFFIN, Louie Don (Yvonne R.); '76 BS; Agent; State Farm Ins. Co., 702 Glover Ave., Enterprise, AL 36330, 205/347-2972; r. 109 Scott Dr., Enterprise, AL 36330, 205/347-8452.
RIFFIN, Louis A. (Sallilu Sport); '56 BS, '57 MBA Univ. of Alabama; Corporate Secy.; Blount, Inc., 4520 Exec. Pk. Dr., Montgomery, AL 36116, 205/272-8020; r. Rt. 1 Box 174, Pike Road, AL 36064, 205/272-4174.
RIFFIN, Mack (Jeannie Hughes); '67 BS; Computer Specialist; Gunter AFB, Montgomery, AL 36104; r. Rt. 3 Box 429C, Georgiana, AL 36033, 205/382-2983.

GRIFFIN, Mary G. '78 (See Marcus).
GRIFFIN, Mary S. '72 (See King).
GRIFFIN, Max V.; '74.
GRIFFIN, Michael E.; '76 BS, '77 MS.
GRIFFIN, Michael G.; '70; Golf Coach Head Golf Pro.; TSU Pro Shop, Troy, AL 36081; r. PO Box 5, Troy, AL 36081, 205/566-4064.
GRIFFIN, Mrs. Michael G.; '70; r. TSU Box 686, Troy, AL 36081.
GRIFFIN, Michael W..
GRIFFIN, Myrtle Q.; '57.
GRIFFIN, Osbourne A. (Ruth Steele); '64 BS; Employment Counselor; Alabama State Employment Service, Troy, AL 36081; r. 525 Maple St., Troy, AL 36081, 205/566-0232.
GRIFFIN, Preston B.; '65.
GRIFFIN, Rodney M.; '70.
GRIFFIN, Rosa G.; '49.
GRIFFIN, Ruby G. '38 (See Stallings).
GRIFFIN, Mrs. Sherrer L. Lowery (C. Ted); '76 BSEd; Tchr.; Charles Henderson Jr. High School, Troy, AL 36081; r. Rt. 6 Box 90, Troy, AL 36081, 205/566-6619.
GRIFFIN, Mrs. Susan M. (Johnny E.); '77 BS; Tchr.; Beverlye Middle School, Beverlye Rd., Dothan, AL 36301, 205/794-0472; r. 502 N Pk. St., Dothan, AL 36301, 205/793-1950.
GRIFFIN, Susan Virginia McKee; '61 BS, '71 MS; Tchr.; Millbrook Middle Sch., Box 461, Millbrook, AL 36054, 205/285-4461; r. 1309 Huie St., Prattville, AL 36067, 205/365-0187.
GRIFFIN, Wille E.; '42.
GRIFFIN, William G.; '74 MS; Asst. Principal; Ponce De Leon High Sch., Ponce De Leon, FL 32455; r. L, Westville, FL 32464, 904/956-2867.
GRIFFITH, Arlene K. Kirchman (David J. Griffith); '60 BS; Ofc. Mgr.; State Farm Ins., 18034 Upper Bay Rd., Houston, TX 77058, 713/333-4808; r. 18502 Upper Bay Rd., Houston, TX 77058, 713/333-2818.
GRIFFITH, Beverly G. '77 (See Snyder).
GRIFFITH, David J. (Arlene Kirchman); '62 BS; Ins. Agent; State Farm Ins., 18034 Upper Bay Rd., Houston, TX 77058, 713/333-4808; r. 18502 Upper Bay Rd., Houston, TX 77058, 713/333-2818.
GRIFFITH, Henry L.; '65, '75 MS.
GRIFFITH, Mrs. Henry L.; '65, '75 MS.
GRIFFITH, Max R. (Margaret); '76 BS; Meteoroligst In Charge; NOAA Nat. Weather Service, Mid-Continent Airport, Wichita, KS 67209, 316/943-2311; r. 1228 N Westlink, Wichita, KS 67212, 316/722-7988.
GRIFFITH, Robert J. (Margaret S.); '65 BS, '68 MS Univ. of Tenn.; Dir. of Div. of Inspection; Ala. Dept. of Public Health, State Ofc. Bldg., Montgomery, AL 36130, 205/832-3175; r. P O Box 606, Millbrook, AL 36054, 205/285-5832.
GRIFFITS, Philip W.; '71.
GRIGGERS, Arthur U., Jr.; '79 BS; Asst. Mgr.; G. E. Fin. Services, Mobile, AL 36601; r. 205 Shelton Beach Rd., Saraland, AL 36571, 205/382-5534.
GRIGGERS, Ruby M.; '64 BSEd; Tchr.; Alachuia Sch. System, Sidney Lanier Training Center; r. 6820 NW 53rd Blvd., Gainesville, FL 32601, 904/376-8629.
GRIGGERS, William D.; '79 BSEd.
GRIGGS, Mrs. D. Winston, Jr.; '67 BS, '73 MS; Tchr.; Headland High Sch., Headland, AL 36345, 205/693-2442; r. 504 Peachtree St., Headland, AL 36345, 205/693-3635.
GRIGGS, David R.; '74 BS, '78 MA TSU; r. 47 Camelot Apts., Dothan, AL 36303, 205/793-1742.
GRIGGS, Mrs. Denise W. Woodham (David R.); '78 BS; Dept. Mgr.-Buyer for Junior Dresses; Gayfer's, Eastdale Mall, Montgomery, AL 36117, 205/277-7200; r. 1246 Seth Johnson Dr., Montgomery, AL 36116, 205/281-2073.
GRIGGS, Durwood W.; '67 BS, '73 MS; Tchr.; Headland High School, Headland, AL 36345, 205/693-2442; r. 504 Peachtree St., Headland, AL 36345, 205/693-3635.
GRIGGS, Mrs. Durwood W.; '73.
GRIGGS, Gladys C.; '50.
GRIGGS, Harry H.; '72 BS; Owner; Quality Electronics, 4535 Clearview Pky., Metairie, LA 70002, 504/888-7354; r. 3297 Castle Dr., Kenner, LA 70062, 898-2005.
GRIGGS, M&M W.; '67.
GRIGGS, Nancy K. Roberts (Stewart); '76 BS; r. 931 Cndencia Way, Lilburn, GA 30247, 404/979-9846.
GRIGGS, Vicki Ann '67 (See Holley).
GRIGGS, Vicki G. '67 (See Holley).
GRIGGS, W. Stewart (Nancy Roberts); '75 BS; Finance Sales Supv.; Intl. Harvester Credit Corp., Atlanta, GA 30345, 404/491-0171; r. 931 Cadencia Way, Lilburn, GA 30247, 404/979-9846.
GRIGGS, Rev. William H..
GRIGGS, William O.; '74; r. Rt. 2, Box 180, Georgetown, GA 31754.
GRIGGS, Winston; '67; r. 504 Peachtree St., Headland, AL 36345, 205/693-3635.
GRIGSBY, Donald C.; '72.
GRIGSBY, Richard D.; '74.
GRIMAUD, Lowell A.; '76 MS.
GRIMES, Mrs. Anita S.; '79 BS; r. Rt. 4, Elba, AL 36323.
GRIMES, Mrs. Barbara; '79 BAED; r. 1307 Clearmont St., Opelika, AL 36801.
GRIMES, Mrs. Barbara C.; '78 BAED.
GRIMES, Mrs. Barbara C. Calhoun (David G.); '78 BAED; Asst. Dir. of Cloverdale Comm. Ctr.; Montgomery Parks & Rec., Fairview Circle, Montgomery, AL 36106, 205/264-3189; r. 1523 S. Ct. St., Montgomery, AL 36104, 205/834-3989.
GRIMES, Mrs. David G., Jr.; '75 BS; r. 1307 Clearmont St., Opelika, AL 36801.
GRIMES, David G., Jr.; '75 BS; r. 1307 Clearmont St., Opelika, AL 36801.
GRIMES, David G., II (Barbara); '75 BS; Salesman; Co. One Realty, Inc., 566 S. Perry St., Montgomery, AL 36104, 205/264-7377; r. 1523 Southcourt, Montgomery, AL 36104, 205/834-3989.
GRIMES, David S.; '76 BS.
GRIMES, Frances D.; '21; r. Pine Apple, AL 36768.
GRIMES, Hazel J. '53 (See Lee).
GRIMES, Howard L., Jr.; '77 BMED; r. Villa E Apt 12, McRae, GA 31055.
GRIMES, Janice '59 (See Morgan).
GRIMES, Judy A. Allen (Robert L.); '78 BS; Acct.; State of Alabama/Civil Defense, 64 N Union St. c/o Civil Defense, Montgomery, AL 36104, 205/832-5719; r. P O Drawer 11747, Montgomery, AL 36111, 205/566-3570.
GRIMES, Kathy G. '77 (See Dunn).
GRIMES, Ens. Keith W. (Jan Merrill); '76 BS; Student; US Naval Institute, Naval Air Sta., Pensacola, FL 32508; r. P O Box 13, Camp Hill, AL 36850.
GRIMES, Lucy G. '51 (See Price).
GRIMES, Martha W.; '53.
GRIMES, Mrs. Sally C. Channell; '76 BSEd; Tchr.; South Highland Elem., Opp, AL 36467; r. Pierce St., Opp, AL 36467, 205/493-7175.
GRIMES, Sidney B.; '61.
GRIMES, Sue G. '49 (See Mitchum).
GRIMES, Mrs. Syble B. Bogle (Ben M.); '77 BA; r. 909 Mountain Branch Dr., Birmingham, AL 35226, 205/979-6160.
GRIMMER, Dr. J. Wyatt (Faye L.); '56 BS, '59 MS, '69 EdD Univ. of Ga.; r. 224 Lakewood Dr., Enterprise, AL 36330, 205/347-0177.
GRIMMER, Mrs. Jerelyn M. (Glenn); '78 MSEd, '62 BS Auburn Univ.; Tchr.; Dothan Bd. of Educ., Dothan, AL 36303; r. 2804 Rock Creek Rd., Dothan, AL 36303, 205/794-3412.
GRIMSHAWE, Noni Nancy Lee; '74.
GRIMSLEY, Bobby J.; '73.
GRIMSLEY, Carrie; '26.
GRIMSLEY, George H.; '36, '75 MS.
GRIMSLEY, Mildred P.; '52.
GRINES, Barbara E. Calhoun (David G.); '78 BS; Asst. Activities Dir.; Cloverdale Comm. Ctr., 1125 E. Fairview Ave., Montgomery, AL 36106, 205/264-3189.
GRISSETT, John S.; '71.
GRISSETT, Joyce V.; '63 BS, '78 MSEd; Teacher; Santa Rosa County Sch. Bd., Pace, FL 32570; r. 4860 Christy Dr., Pensacola, FL 32504, 904/478-1675.
GRISSETT, Lance D.; '57.
GRISSETTE, Bobby G.; '60.
GRISSETTE, Josephine L.; '74.
GRISSETTE, Marlene B.; '60.
GRISSETTE, Voncile G. '78 (See Stratis).
GRISWOLD, Emmett O., Jr. (Fay King); '73 BS, '76 JD Jones Law Institute; Atty. at Law; Emmett O'Neal Griswold, Jr., 1122 W Maple Ave., Geneva, AL 36340, 205/684-3604; r. 102 S. Liveoak, Geneva, AL 36340, 205/684-9049.
GRISWOLD, Ewell D.; '67.
GRISWOLD, Judy B. Branum (William E.); '73 BS, '77 MS; Teacher; Pike County Bd. of Educ., Rt. 1, Banks, AL 36005 205/243-5514; r. 1418 Pk. St., Troy, AL 36081, 205/566-3952.

GRISWOLD, Ms. Marcia F.; '77 BS.
GRISWOLD, Nita Huey '72 (See Ingram).
GRISWOLD, Ralph B. (Ann F.); '74 MS; Dir.; Montgomery Public Schools, 1153 S. Lawrence St., Montgomery, AL 36104, 205/262-3842; r. 3219 Fernway Dr., Montgomery, AL 36111, 205/265-6546.
GROCE, Jerry L.; '77 BS; Partner; The Tailor Shop, Troy, AL 36081, 205/566-4277; r. 701 Folmar St., Troy, AL 36081, 205/566-7495.
GROCE, Larry (Sue H.); '70 BS; CPA; Aldridge Borden & Co., 1 Court Square, Montgomery, AL 36101, 205/834-6640; r. 2003 Rexford Rd., Montgomery, AL 36103, 205/279-9086.
GROCE, Mrs. Thomas E.; r. 4021 Monterey Dr., Montgomery, AL 36116.
GROCE, Thomas E.; r. 4021 Monterey Dr., Montgomery, AL 36116.
GROOMS, Sue D.; '71; r. Rt. 2, Box 232, Maplesville, AL 36750.
GROSS, Charles J., Jr.; '77 BS; Social Worker I; State Dept. Pensions & Security, 2970 Cottagehill Rd., Mobile, AL 36601; r. 1808-A Dolphin St., Mobile, AL 36606, 205/272-5819.
GROSS, Mrs. Irma J. (Andrew J.); '57 BS; Retired; r. P O Box 444, Cottonwood, AL 36320.
GROSS, Jimmy L. (Phyllis); '77 MBA; Flight Instructor; Ft. Rucker Army Base, Montgomery, AL 36104; r. 1103 Northfield, Dothan, AL 36303, 205/794-9358.
GROSSMANN, Mrs. Beverly Gail Ferris (Donald E.); '77 BS; Retired; r. 212 Oak Dr., Daleville, AL 36322, 205/598-6797.
GROTTON, Gregory S.; '76 AS; Aviator; U. S. Army, Newport News, VA 23607; r. 303 Maiden Ln., Newport News, VA 23602, 804/877-2260.
GROUBY, LCdr. Edward, Jr. (Frances Beck); '51 BS; Owner; Grouby Furniture, Main St., Prattville, AL 36067, 205/365-5618; r. 126 Quail Run, Prattville, AL 36067, 205/365-9216.
GROUBY, Mrs. Frances B. Beck, Jr. (Ed); '49 BS; Tchr.; Prattville Jr. High, N. Chestnut St., Prattville, AL 36067; r. 126 Quail Run, Prattville, AL 36067, 365-9216.
GROVE, Glenn M.; '74.
GROVE, Norma W.; '74 MS, '56 BS Univ. of Ala.; Psychologist; r. 1121 Laurel Ln, Montgomery, AL 36106, 205/265-4932.
GROVE, Mrs. Rebecca C. Champion (Alan F.); '73 BS; Med. Technologist; St. Margaret's Hosp., Adams Ave. & Corner of Kip Ley, Montgomery, AL 36109, 205/269-8000; r. 733 Forestdale Dr., Montgomery, AL 36109, 205/277-8352.
GROVER, George L.; '66; r. Rt 1 Box 187, Laurel Hill, FL 32567.
GROWDEN, Marjory G. '72 (See Poundstone).
GRUBB, Annie W.; '67.
GRUBB, Mrs. Jocquelyn.
GRUBB, Melvin W.; '78 BS.
GRUBBS, Cheril A. Dowdy (Joe N.); '73 BS; Social Worker I; Dept. of Pensions & Security, PO Box 2027, Dothan, AL 36301, 205/794-0548; r. 3203 Aaron St., Dothan, AL 36303, 205/792-6985.
GRUBBS, Michael L.; '75 BS.
GRUBBS, Ruby Celeste '74 (See Clements).
GRUBBS, Sallie G. '67 (See Calhoun).
GRUBBS, Yvonne W. (George F.); '72 MEd; Tchr.; Laurel Henderson Elem. Sch., Walnut St., Troy, AL 36081, 205/566-1592; r. 106 Harrison St., Troy, AL 36081, 205/566-2063.
GRUENDL, Paul L. (Stephannie); '76 BS; Captain; Navy, Washington, DC 20013; r. 4915 Gloxinia Ct., Annandale, VA 22003, 703/978-8697.
GRUENEWALD, Brenda L. Bush (Mark S.); '72 BS; Tchr.; R. L. Austin Elem. Butler County Board of E, Box 519, Georgiana, AL 36033, 205/376-2260; r. Drawer 308, Georgiana, AL 36033, 205/376-2167.
GRUNWALD, Rodrick T. (Nancy Bonner); '76 MS; r. 11605 Overland Rd., Reno, NV 89506, 702/972-6770.
GUAGGE, Myrtle M. '65 (See McQuagge).
GUARISCO, Theresa G. '51 (See Lynch).
GUERNSEY, Linda '64 (See Breland).
GUESS, Mrs. Anne S. Scott (G. Tracy); '74 BS; Free Lance Artist; Self Employed, 7863 Caminito Huerta, San Diego, CA 92122, 714/452-0196; r. 7863 Caminito Huerta, San Diego, CA 92122, 714/452-0196.
GUESS, Rev. Cooper R., Jr. (Regina S.); '76 BS; Minister; First Methodist Church, Box 1S1S, Enterprise, AL 36330, 205/347-3467; r. PO Box 7 Apt. #20, Hazel Green, AL 35750, 205/347-1782.
GUESS, Frankie N. '66 (See Breeden).
GUEST, Sarah H.; '22 3YRS.; r. P O Box 842, Laurinburg, NC 28352, 919/276-2230.
GUIDY, Mrs. Alice S. Smith (John J.); '61 BS, '76 MS Univ. of West Fla.; Asst. Principal; Santa Rosa County School Board, PO Box 271, Milton, FL 32570, 904/623-0781; r. 103 Williams St., Milton, FL 32570, 904/623-5344.
GUIDY, John J. (Alice Smith); '60 BS, '71 MS Fla. State Univ.; Principal; Santa Rosa County Adult High School, Box 271, Milton, FL 32570, 904/623-8759; r. 103 Williams St., Milton, FL 32570, 904/623-5344.
GUILFORD, Mrs. Grace; '45.
GUILFORD, Versie; '31.
GUILLEN, Kenneth L.; '69; r. 874 Berkley Dr., Pensacola, FL 32503.
GUILLOT, Max A., Jr.; '77 BS.
GUILLOT, Robert M.; r. 624 North Seminary St., Florence, AL 35630.
GUIMOND, Gayla D.; '79 BS.
GUINN, Susan G. '66 (See Reeves).
GULLAGE, Sara S.; '48.
GULLEDGE, Mrs. E. T.; '22.
GULLEDGE, Frances G. '60 (See Byrd).
GULLEDGE, Ms. Melba B.; '35.
GULLION, Edward L.; '78 BS.
GULSBY, Roger D.; '74.
GUMPE, Zoramae S.; '45; r. 3457 Sourt Court St., Montgomery, AL 36105.
GUNDEL, Maj. James T.; '77 MS; Major; USAF; r. 3000 Pascal Dr., Fairborn, OH 45324, 513/426-4039.
GUNDERSDORF, Betty O. Owens (John); '72, '73 MS; r. Cobbs Bridge Rd., New Gloucester, ME 04260, 207/926-3280.
GUNN, Arthur G.; '77 BS.
GUNN, Mrs. Charlotte D. Davie (Robert); '78 MSEd; r. 9335 Scenic Hwy., Pensacola, FL 32504, 904/476-2305.
GUNN, George R.; '78 BS.
GUNN, Rodney D.; '72; r. Box 144, McLean, TX 79057.
GUNN, William B.; '76; r. Box 3049, APO New York, NY 09238.
GUNTER, Diedra A. '71 (See Juniper).
GUNTER, Glenda; '61; r. Rt. 2, Troy, AL 36081.
GUNTER, Herman & Glenda; '61.
GUNTER, James H.; '78 BS; r. 218 Joseph Dr., Ozark, AL 36360, 205/774-6894.
GUNTER, Nancy C.; '68.
GUNTER, Richard W. (Margaret D.); '33 BS, '46 MA Auburn; Retired; r. 3820 17th Ave., Columbus, GA 31904, 404/322-6391.
GUNTER, Tony A.; '78 BS; Territory Mgr.; Burroughs Corp., 2401 Fairlane Dr., Montgomery, AL 36116, 205/277-0830; r. 4700 Parktowne Apts. 217, Montgomery, AL 36116, 205/281-7927.
GUNTER, William H., Jr. (Connie); '77 BS; Business Mgr.; Washington Holmes Area Voc.- Tech. Center, Chipley, FL 32428; r. 306 North Fourth Streect, Chipley, FL 32428, 904/638-1391.
GURLEY, Jerri L. Woodham (Brent H.); '69 BS; Homemaker-Tchr.; r. 406 Willow Oaks Dr., Ozark, AL 36360, 205/774-2395.
GURTINA, Francisco P., Jr.; '78 AS; r. Rt 1 Box 199-13, Robertsdale, AL 36567.
GUSTAT, Stephen J. (Sharon J.); '78 BS, '79 MS; Apprentice Carpenter; Ellis Handyman Shop, Daleville, AL 36322, 205/347-5791; r. 17 Verna Circle, Daleville, AL 36322, 205/598-3234.
GUTCHES, Col. William H. (Ann P.); '70 BS, '74 MEd College of William & Mary, '78 Cert. College of William & Mary; Guidance Counselor; Lafayette High School, 776 Longhill Rd., Williamsburg, VA 23185, 804/565-0373; r. 15 Shore Park Dr., Newport News, VA 23602, 804/877-5088.
GUTHRIE, Mrs. Beverly H.; '77 ASN; r. 3730 Woodhill, Montgomery, AL 36109.
GUTHRIE, H. Keith (Jacqueline Warr); '67 BS; Welfare Supv. I; Barbour Co. Pensions & Security, Box 177, Clayton, AL 36016, 205/775-3241; r. Box 392 410 Clayton St., Clayton, AL 36016, 205/775-8467.
GUTHRIE, Renee N. (Tommy M.); '74 MS; Coordinator; Coffee County Sch. System, PO Box 76, New Brockton, AL 36351; r. 113 Walnut Dr., Enterprise, AL 36330, 205/347-2172.
GUTIERREZ, Willie F. (Sarah A.); '77 BS; Budget Analyst; Army, Montgomery, AL 36112; r. Rt. 1 Box 438, Deatsville, AL 36022, 205/284-4715.

GUTSCHLAG, Leila C.; '76 BS; Swimming Instructor; Recreation Dept., Ocala, FL 32670; r. PO Box 731, Fairfield, FL 32634.
GUY, Darrel W. (Mmbas); '77 BAS; Air Traffic Control; Army; r. 2114 Riverview St., Eugene, OR 97403, 503/344-1538.
GUY, Doris E. '42 (See Fortenberry).
GUY, Marguerite W.; '68.
GUY, Tommy E.; '76 BS; Ofc. Operations Supv.; US Census Bureau, 122 Commerce St., Montgomery, AL 36104, 205/832-7682; r. 906 Augusta, Montgomery, AL 36116, 205/281-2442.
GWIN, Pamela B. Blair (John M.); '76 MS, '79 PhD Duke Univ.; Instructor; Duke Univ., 919/967-8970; r. 313 Granville Rd., Chapel Hill, NC 27514.
GWYNN, Timothy Claude O; '77 BSEd.

H

HABBARD, Lt. Artis O. (Gerri B.); '74 BS; Lt. & Dir. of Training; City of Dothan Police Dept., 111 N. St. Andrews St., Dothan, AL 36303, 205/794-0361; r. 111 W Marion Dr., Dothan, AL 36301, 205/792-4266.
HABEDANK, Mrs. Otto K.; '75 MS; Lt. Col.; U. S. Air Force, Okinawa, Japan.
HACKLEMAN, Capt. Ferris J. (Virginia Thomas); '76 MS; Staff Officer; USAF, McClellan AFB, CA 95652, 916/643-6960; r. 5921 Twin Creeks Ct., Citrus Heights, CA 95610, 916/966-9631.
HACKMAN, Lee, Jr.; r. 34 S W St., Allentown, PA 18102.
HADDIGAN, Walter B.; '77 MS.
HADDOCK, Shirley A.; '78 BSEd.
HADDOX, Mrs. Jane E.; '79 BSEd.
HADLEY, Mrs. Dianne McLeod (Douglas G.); '75 AA, '77 BS; Contact Rep.; Ft. Rucker Lyster Hosp., Fort Rucker, AL 36362; r. 140 Laurel Breeze, Enterprise, AL 36330, 205/347-4077.
HADLEY, Mrs. Douglas G.; '72 BS.
HADLEY, Douglas G. (Diane McLeod); '72 BS; Energy Svc. Rep.; Alabama Power Co., Enterprise, AL 36330; r. 140 Laurel Breeze Dr., Enterprise, AL 36330, 205/347-4077.
HADLEY, Maggie; '39.
HAET, Doris E. '50 (See Sinclair).
HAGAN, Jessie B.; '35.
HAGAN, William; '76 BS, '78 MS.
HAGANS, Elton; '61.
HAGANS, Ronnie E. '68 (See Gentry).
HAGELIN, Richard H.; '77 MS; r. 503 Va. St., Fort Walton Beach, FL 32548.
HAGEN, Clifford W., Jr.; '66.
HAGEN, Theodore A.; '73.
HAGERHJELM, Maj. Charles R.; '77 MS; Staff Officer; USAF, Scott AFB, IL 62225, 618/256-4484; r. 1408 Vicksburg Dr., Belleville, IL 62221, 618/233-3269.
HAGGARD, James L.; '68.
HAGGERTY, Capt. Michael F.; '78 BS; Captain; US Army, Fort Gordon, GA 30905; r. 210 Oak Rdg. Dr., Martinez, GA 30907, 404/863-5751.
HAGHIGHI, Kianoush; '61.
HAGHIGHI, Sassan; '64.
HAGLER, Ann E.; '77 BS; r. Box 128, Louisville, AL 36048, 205/266-5990.
HAGLER, Carlos E.; '71.
HAGLER, David E.; '75 BSEd, '76 MSEd.
HAGLER, Don (Gail Peacock); '59 BS, '62 MEd; Principal; Maude Saunders School, DeFuniak Springs, FL 32433; r. Rt. 4 Box 15, DeFuniak Springs, FL 32433, 904/892-5730.
HAGLER, Don W.; '76 BS.
HAGLER, Gail Peacock (Don); '59 BS; Teacher; Maude Saunders Sch., DeFuniak Springs, FL 32433; r. Rt. 4 Box 15, DeFuniak Springs, FL 32433, 904/892-5730.
HAGLER, Harvey D.; '58 BS, '74 Cert. Auburn; Finance Dir.; Dothan City Schools, 500 Dusy St., Dothan, AL 36301; r. Box 117, Midland City, AL 36350, 205/983-3703.
HAGLER, Mrs. Ina M. Holland (Harvey D.); '60 BS; Library Media Specialist; Midland City Elem., Midland City, AL 36350; r. Box 117, Midland City, AL 36350, 205/983-3703.
HAGLER, Merle I.; '35.
HAGLER, Ollie J. '52 (See Riley).
HAGLER, Mrs. Paula W. Wiggins (Wayne); '78 BSEd; Tchr.; McKenzie Sch.; r. 1201 First Ave. Blvd., Andalusia, AL 36420, 205/222-4279.
HAGLER, Robbie G. (J. A.); '56 BS; Retired; r. Rt. 2, Hartford, AL 36344, 205/886-2683.
HAGLER, Robert E.; '76 MBA.
HAGLER, Wanda J.; '77 MS.
HAGLER, Wilmer A.; '60.
HAGLER, Winston M. (Ada Martin); '42 NO DEGREE; Mail Carrier; US Postal Service, US Post Ofc., Louisville, AL 36048, 205/266-5943; r. Box 128, Louisville, AL 36048, 205/266-5990.
HAHN, Gerald E.; '72.
HAHNEY, Thomas M.; '72.
HAIBECK, Rachel Marie H '73 (See Benson).
HAIGLER, Barbara C.; '72.
HAIGLER, Blanche; '23.
HAIGLER, Sidney R.; r. 480 State St., Bennettsville, SC 29512.
HAINES, Charles F., Jr.; '68 BS; Owner/Operator; Phenix Factory Outlet, 1112 Broad St., Phenix City, AL 36867, 205/297-6746; r 2408 Sandfort Rd., Phenix City, AL 36867, 205/297-4358.
HAINES, Kenneth H.; '70 MSEd, '66 BA Dakota Wesleyan Univ.; Dir. of Univ. Information; Va. Technical, 315 Burruss Hall, Blacksburg, VA 24061, 703/961-5396; r. 1905 Ramble Rd., Blacksburg VA 24060, 703/552-1289.
HAINES, Richard W., II (Sarah Deweese); '77 MS; Tchr./Coach Pine Forest High School, Long Leaf Dr., Pensacola, FL 32502 904/944-1121; r. 465 Man-O-War Circle, Cantonment, FL 32533 904/477-0234.
HAINES, Robert G., Jr.; '78 MS; r. Haines USDLG, APO San Francisco, CA 96356.
HAIR, Ann H. '65 (See McGlaun).
HAIR, Hortense Duck (Joe); '59 BS; Tchr.; Lynn Haven Elem School, 301 W Ninth St., Lynn Haven, FL 32444, 904/265-2131; r 202 Florida Ave., Lynn Haven, FL 32444, 904/265-2533.
HAIRE, Randall E.; '76 BS; Water Pollution Biologist; Ala. Water Improvement Commision, State Office Bldg., Montgomery, Al 36130, 205/277-3630; r. 3100 Little John Dr., Montgomery, Al 36109, 205/277-6245.
HAIRSTON, Mrs. Carol B.; '78, '79 MBA.
HAISTEN, Cynthia L. Kirkland (Herbert, III); '78 BS; r. 10 Camellia St. Apt. #3, Troy, AL 36081, 205/566-3172.
HAISTEN, Finney.
HAISTEN, Henry H., III (Cythnia K.); '76 BS; Staff Acct.; H Haisten, Jr., CPA, 309 W. Modeson St., Troy, AL 36081, 205/566 4651; r. 106 Camlian Ave., Troy, AL 36081, 205/566-3172.
HAISTEN, J. Larry (Nancy); '60 BS; Foundry Manager; Talladega Foundry & Machine, Talladega, AL 35160; r. 815 Sherman Oak Dr., Birmingham, AL 35235, 205/836-5195.
HAISTEN, Jeffery L.; '74.
HAISTEN, Louise Culpepper (J. C.); '49 BS; Retired; r. Rt 5, Troy AL 36081, 205/566-4238.
HAISTEN, Marian '71 (See Henley).
HAISTEN, Mrs. Nancy B. Borland (John); '58 BS; Kindergarte Dir.; Ruhama, Birmingham, AL 35203; r. 815 Sherman Oaks D Birmingham, AL 35235, 205/836-5195.
HALACKER, Mrs. Anita J.; '78 BSEd.
HALACKER, Mason H.; '77 BS.
HALBERT, Leonard A. (Wanda B.); '75 BS; Self-Employe Carpentry; r. 1403 Fairmont Rd., Sylacauga, AL 35150, 205/24 2916.
HALBERT, Mrs. Leonard A.; '75 BS.
HALBERT, Mrs. Wanda B.; '78 BSEd; r. 619 1?2 N. Caledonia S Marianna, FL 32446.
HALBERT, Wanda L. Brooks (Leonard A.); '79 BS; Tchr.; Talladega County School Bd., Sycamore, AL 35149; r. 1403 Fairmo Rd., Sylacauga, AL 35150, 205/245-2916.
HALE, Donna A.; '71.
HALE, George M.; '29; r. Rt. 3, Wetumpka, AL 36092.
HALE, Georgie R. Gingles; '54; r. P O Box 1483, Jasper, AL 3550
HALE, James D. (Claudine C.); '73 BMED, '74 M MUS Mo ehead; Bank Dir.; Randolph Co. Public Schs.; r. 323 N. Highla Ave., Cuthbert, GA 31740, 912/732-6277.
HALE, Ms. Kathryn F.; '77 ASN.
HALE, Mildred '52 (See Kilpatrick).
HALE, Roy E., Jr.; '77 BS; r. Box 1108, Dothan, AL 36301.
HALE, Stella T.; '42.
HALES, Linda; '75 BS; Secretary to General Manager; Milliken Co., One Dallis St., La Grange, GA 30240, 404/883-5107; Versailles Apts., 48, La Grange, GA 30240.
HALES, Linda R.; '75 BS.

HALES, William K.; '75 BS.
HALEY, Ila M.; '36.
HALEY, John D., II; '77 MS; US Air Force, Transportation, Decatur, TN 37322; r. 4706 Bruce, Decatur, TN 37322
HALFORD, James H., Jr. (Tina Martin); '78 BS, '79 MS; Counselor-Juvenile Specialist; Southeast Al. Youth Services, 210 W. Coll. E., Ozark, AL 36360, 205/774-6114; r. #9 Pine Apt. Bland Dr., Ozark, AL 36360, 205/774-4178.
HALL, Adena C.; '76 BSEd.
HALL, Mrs. Aileen G. Gillis (James L.); '52 BS, '64 MEd Auburn Univ.; Retired; r. 1889 Hill Hedge Dr., Montgomery, AL 36106, 205/263-9484.
HALL, Amy Jo '64 (See Boyd).
HALL, Andrew J., Jr.; r. 127 Bellany Circle, Port St Joe, FL 32456.
HALL, Anita Kay '74 (See Garrett).
HALL, Ann H. '72 (See Swanner).
HALL, Mrs. Anne G. Green (Autry S.); '76 BSEd; Tchr.; W. S. Neal Middle Sch., Andrew Jackson St., East Brewton, AL 36426, 205/867-5035; r. Rt. 1 Box 368, Brewton, AL 36426, 205/867-5514.
HALL, Annie Faust; '18; r. 731 Capstone Ct., Tuscaloosa, AL 35401.
HALL, Annie '52 (See McCarter).
HALL, Bessie H. '16 (See Byrne).
HALL, Betty W.; '55.
HALL, Beverly S.; '72.
HALL, Maj. Billy D. (Suzanne); '76 MBA; Chief of Safety; US Air Force, Kunsan AFB, Korea; r. 232 Spence Ave., Goldsboro, NC 27530, 919/736-4222.
HALL, Carol F. Balkom (Earl L.); '63 BS; Tchr.; First Baptist Church Sch., Pleasant Grove, AL 35127; r. 308 First Pl., Pleasant Grove, AL 35127, 205/744-8537.
HALL, Carolyn V.; '65 BS; Art Dir.; AETC Telecommunications Center, 1302 Upper Wetumpka Rd., Montgomery, AL 36107, 205/832-6900; r. Rt. 8, Box 625, Montgomery, AL 36108, 205/288-2074.
HALL, Charles A.; '73.
HALL, Mrs. Charlotte M. Hudgens (Donald R.); '69 BS; Application Systems Analyst; Computer Services Bureau Alabama Highway Dept., 11 S. Union, Montgomery, AL 36130, 205/832-5303; r. 3938 Fairfield Dr., Montgomery, AL 36109, 205/279-8746.
HALL, Cynthia L.; '74.
HALL, Ms. Cynthia P.; '77 BSEd; r. 132 Magnolia Dr., Prattville, AL 36067.
HALL, David L.; '72.
HALL, David W.; '72 BS; Sr. Electronic Technician; Systron-Donner Corp., 1090 San Miguel Dr., Concord, CA 94520, 415/682-6161; r. 1155 D Kenwal Rd., Concord, CA 94521, 415/676-0540.
HALL, Donald R. (Charlotte Hudgens); '69 BS, '79 JD Jones Law Sch.; Auditor, Dept. of Health, Education & Welfare; Office of Inspector General, 15 Lee St., Room B 28, Montgomery, AL 36104, 205/832-7331; r. 3938 Fairfield Dr., Montgomery, AL 36109, 205/279-8746.
HALL, Elaine E. '65 (See Smith).
HALL, Eleanor H. Heath (Clyde E.); '62 MS; Retired; r. Rt. 5 Box 20, Dothan, AL 36301, 205/794-5931.
HALL, Mrs. Ethel N.; '78 MSEd.
HALL, Florence F.; '73.
HALL, Frances F. '30 (See Grant).
HALL, Gaylord L..
HALL, Hilda O.; '73.
HALL, Jackie W.; '74.
HALL, James C.; '64 BS; Farmer; Self-Employed; r. Rt. 2 Box 254-0, DeFuniak Springs, FL 32433, 904/834-2938.
HALL, James E.; '66.
HALL, James E. (Billie S.); '76 BS; Electrical Tech.; Northrup World Wide Air Craft Corp., Inc., Los Angeles, CA 90055; r. PO Box 197, Newton, AL 36352, 205/299-3252.
HALL, Janet H. '77 (See Burch).
HALL, Mrs. Jean F..
HALL, Mrs. Jean F.; '78 MSEd.
HALL, Jeanette Browder (Raymond Lance, Sr.); '70 BS; Tchr.; Freeport Elem. School, Kylea Laird Dr., Freeport, FL 32439, 904/835-4212; r. Rt. 1, Box 326, Freeport, FL 32439, 904/835-2550.
HALL, Jimmie L. Talley (Thomas F.); '60 BS, '73 MS; Tchr.; Montgomery Acad., 3240 Vaughn Rd., Montgomery, AL 36106, 205/272-8210; r. 3313 Drexel Rd., Montgomery, AL 36106, 205/272-4417.
HALL, John R., '63
HALL, Capt. John R. (Sandra F.); '72 BS; Personnel Officer; Alabama Dept. of Public Safety, PO Box 1511, Montgomery, AL 36130, 205/832-3484; r. 535 Placid Dr., Montgomery, AL 36117, 205/272-7345
HALL, John T. (Diane Singleton), '69 BS; Controller; Dixie Electric Cooperative, Box 30, Union Springs, AL 36089, 205/738-2500; r. Box 363, Union Springs, AL 36089.
HALL, Johnnie H., '75 MS.
HALL, Johnny M. (Jane); '76 BS; Owner; Hall's Chevron Station, Eufaula, AL 36027; r. 310 Nancy Ross Dr., Eufaula, AL 36027, 205/687-3252.
HALL, Ms. Kathy D.; '78 BS.
HALL, Ken S. (Sarah Paulk); '66 BS, '77 MS Troy State/Dothan; Tchr.; Houston County High School, Columbia, AL 36319, 205/696-2221; r. 1114 Garden Ln., Dothan, AL 36301, 205/794-4078
HALL, Kenneth W. (Sharon J.); '70 BS; Tchr.; Early County High Sch., Columbia St., Blakely, GA 31723, 912/723-3006; r. 624 Mc Dowell Ave., Blakely, GA 31723, 912/723-6646.
HALL, Larry F. (Nita J.); '77 BS, '78 MS; Instructor Pilot; US Army Reserve Aviation Support Facility, St. Paul Downtown Airport, St Paul, MN 55101, 612/291-0128; r. 16334 Seventh St., Lakeland, MN 55043, 612/436-7550.
HALL, Lottie N.; '78 BS.
HALL, Louise I.; r. 2671 Burkelawn Dr., Montgomery, AL 36111, 205/288-0860.
HALL, Marsha L. Harden (Malcolm J.); '72 BS; Homemaker; r. 302 Daphne Ln., Montgomery, AL 36108, 205/834-6727.
HALL, Mrs. Martha G. Lyles (Jack); '57 BS, '79 MS; Tchr.; Bay Minette Area Vocational Center, Court Sq., Bay Minette, AL 36507, 205/937-6751; r. Box 445, Bay Minette, AL 36507, 205/937-7381.
HALL, Martha H.; '69.
HALL, Mary D.; '63.
HALL, Mary H. '71 (See Whitehurst).
HALL, Mary M.; '66.
HALL, Mary Nan '70 (See Vickery).
HALL, Michael H.; '75 BS.
HALL, Myrtle Blankenship (Martin L.); '58 BS; Retired; r. 305 Ash Dr., Abbeville, AL 36310, 205/585-5648.
HALL, Nenman S.; '78 BS.
HALL, Mrs. Patricia M. Money (Adam R.); '64 BSEd, '79 MS Univ. of Tenn.; Tchr.; Weakley County Sch., S. College St., Martin, TN 38237; r. Rt. 1, Martin, TN 38237, 901/587-6732.
HALL, Ramona; '76 BSEd, '77 MSEd.
HALL, Randall D.; '69, '77.
HALL, Randall W.; '71; r. 409 S Prtarie, Union Springs, AL 36089, 205/738-3614.
HALL, Richard L. (Nancy A.); '76 MS; Mgr.; Allstate Ins. Co., 200 W Hwy. 114, Irving, TX 75062, 214/252-0602; r. 2303 Sunridge Rd., Carrollton, TX 75006, 214/242-5536.
HALL, Robert L.; '78 BMEd; Band Dir./Tchr.; Straughn High School, Andalusia, AL 36420, 205/222-2511; r. 107 Verginia St., East Brewton, AL 36426, 205/867-3869.
HALL, Roberta L.; '71.
HALL, Samuel J., IV; '72.
HALL, Samuel J., IV; '79 BS.
HALL, Sandra L.; '78 BS; r. 213 McArthur Ave., Fort Walton Beach, FL 32548.
HALL, Mrs. Sarah P. Paulk (Ken S.); '69 BS, '77 MS Troy State/Dayton; Tchr.; Dothan City Schools, Dothan, AL 36301; r. 1114 Garden Ln., Dothan, AL 36301, 205/794-4078
HALL, Mrs. Sarah R.; '75 MSEd.
HALL, Sidney P., Jr (Jean E.); '61 BS; r. Rt. 1 Box 81, Greenwood, FL 32443
HALL, Stanely M.; '71.
HALL, Stephen; r. 2763 Waleske Way, East Point, GA 30344
HALL, Sunnie S. '67 (See Andrews).
HALL, Theodore L., Sr. (Sally Ethridge); '76 BS, '78 MS Tsum; Retired; r. 3640 Loxley Ln., Montgomery, AL 36110, 205/277-5919.
HALL, Mrs. Thomas F. Talley (Thomas F.); '59 BS, '71 MS; Teacher; Montgomery Academy, 3240 Vaughn Rd., Montgomery, AL 36106, 205/272-8210; r. 3313 Drexel Rd., Montgomery, AL 36106, 205/272-4417.
HALL, Thomas F. (Jimmie Talley); '61 BS; Sales Rep.; Johnson's Wax Co., Racine, WI 53401; r. 3313 Drexel Rd., Montgomery, AL 36106, 205/272-4417.

HALL, Virginia G.; '50.
HALL, Mrs. Virginia S.; '78 BS.
HALL, Dr. Wade H.; '53 BS, '57 MA Univ. of Ala., '61 PhD Univ. of Il.; Chaiman English Dept. Chairman Humanities Division; Bellarmine College, Newberg Rd., Louisville, KY 40205, 502/452-8183; r. 1568 Cherokee Rd., Louisville, KY 40205, 502/458-2853.
HALL, Wanda A.; '75 BS; Credit Dept.; First Nat. Bank of Atmore, 111 S. Main St., Atmore, AL 36502, 205/368-3148; r. P O Box 832, Atmore, AL 36502, 205/368-8340.
HALL, William T., Jr..
HALL, Mrs. William T., Jr..
HALL, William W. (Rebecca Deese); '70 BS; Acct.; Ala. Dept. of Mental Health, 135 S. Union St., Montgomery, AL 36130, 205/834-4350; r. Rt. 1 Bx 11-B, Lapine, AL 36046, 205/537-4796.
HALLAS, Hugh McLaurin; '72; r. 2802 Old Selma Rd., Montgomery, AL 36108.
HALLFORD, Anita J.; '76 BSEd.
HALLFORD, David M.; '73.
HALLIBURTON, Loyd M.; '75 AAS.
HALLIDAY, Patrick A.; '76 BS, '78 MS; Correctional Counselor; AL State Board of Corrections Loxley Work Release, Box 571, Loxley, AL 36551, 205/964-6217; r. Box 910, Bay Minette, AL 36507, 205/937-5280.
HALLMAN, William S. (Sarah W.); '69 BS; Self-Employed Farmer; Hollman Farms, Rt. 1 Box 119, Autaugaville, AL 36003, 205/365-7407; r. Rt. 1 Box 119, Autaugaville, AL 36003, 205/365-8315.
HALLOWAY, Marion E.; '77 BAS.
HALSTEAD, Harold D. (Deborah); '78 BS, '79 MS; Investigator; State Atty. Ofc., Pensacola, FL 32504; r. 4206 Campi Dr., Pensacola, FL 32504, 904/478-7893.
HALSTEAD, Mrs. Phillip E..
HALSTEAD, Phillip E..
HAM, Aaron W. (Ann Holston); '72 BS; Mgr.; Winn Dixie, Montgomery, AL 36101; r. 2851 Peabody Rd., Montgomery, AL 36116, 205/284-1307.
HAM, Ann H. Holston (Aaron W.); '73 BS; Homemaker; r. 2851 Peabody Rd., Montgomery, AL 36116, 205/284-1307.
HAM, Ella A. Allen (Fred K.); '64 BS, '76 MS; Tchr.; Elba Elem. Sch., Elba, AL 36323; r. P O Box 167, Elba, AL 36323, 205/897-2070.
HAM, James F.; '78 BS.
HAM, Margaret A.; '62, '77 MSEd.
HAM, Margaret Ann '62 (See Hughes).
HAM, Peggy Carole '75 (See Jackson).
HAM, Vincent J. (Cynthia Murphree); '75 BS; r. 604 Brewton St., Andalusia, AL 36420.
HAMBLIM, Terry R.; '77 BAS.
HAMBY, Van A.; '76 BS, '77 MS.
HAMER, George N. (Joyce Middlebrook); '50 BS; Teachr & Coach; Polk County Board of Instruction, Bartow Sr. High, Bartow, FL 33830, 813/533-3125; r. 1645 Wallace Ave., Bartow, FL 33830, 813/533-2998.
HAMER, Joyce Middlebrooks (George N.); '51 BS; Tchr.; Floral Ave. Elem. Sch., Floral Ave., Bartow, FL 33830, 813/533-0296.
HAMIGA, John V.; '75 BS.
HAMIL, Charles R.; '52 BS, '57 MEd Auburn Univ.; Chmn. Business Educ. Dept.; Titusville High Sch., Titusville, FL 32780; r. 464 Fern Ave., Titusville, FL 32780, 305/267-4156.
HAMIL, Pauline; '13.
HAMILTON, Anne H. '52 (See Parker).
HAMILTON, Arnita C. Cummings (Ostell); '72 MS; Asst. Prof.; Tuskeekee Institute, Reading Dept., Tuskegee, AL 36083; r. 2967 Alta Rd., Montgomery, AL 36110, 205/262-7398.
HAMILTON, Edward W.; '76 MS.
HAMILTON, Gloria J.; '74.
HAMILTON, Joan H. '74 (See Owens).
HAMILTON, Katherine Jane Webster (Fred E., Sr.); '72 BS; Tchr.; Walton County Sch. System, Paxton Sch. PO Box 1158, Paxton, FL 32538, 904/834-2111; r. Rt 1 Box 311, Florala, AL 36442, 904/834-2447.
HAMILTON, Katie B. Brown; '73 MS; School Psychologist; St. Lucie County Board of Public Instruction, Delaware Ave., Fort Pierce, FL 33450, 305/464-6954; r. 1502 N 23rd St., Fort Pierce, FL 33450, 305/461-0281.
HAMILTON, Mrs. Kay T. Turberville (Ross N.); '76 MSEd; Reading Specialist; Monroeville Elem. School, S. Mt. Pleasant, Monroeville, AL 36460; r. 821 Hillcrest, Monroeville, AL 36460, 205/743-2030.
HAMILTON, Lena H. '42 (See Mooney).
HAMILTON, Ms. Margaret W. Walls (John T.); '51 BS; Tchr.; Coffee County Sch.; r. Rt 1, Enterprise, AL 36330, 205/347-8064.
HAMILTON, Martha E.; '52.
HAMILTON, Maj. Richard A. (Debbie L.); '75 BS, '79 MA Webster Coll.; Major; US Army, Fort Huachuca, AZ 85613, 602/538-3702; r. 1208 Chantilly Dr., Sierra Vista, AZ 85635, 602/458-0676.
HAMILTON, Thomas E. (Susie Peacock); '66 BS; Bank Examiner; Fed. Deposit Ins. Corporation, Ste. 2400, Peachtree Ctr. 233 Peachtree St., NE, Atlanta, GA 30303, 404/221-6631; r. 4030 Marjean Ct., Pensacola, FL 32503, 904/432-4298.
HAMITER, Mrs. Carolyn M.; '77 BS; r. 509 Spruce Ln., Starkville, MS 39759.
HAMITER, Harold W.; '71; r. 710 S.Mobile Ave. Apt. 22, Fairhope, AL 36532.
HAMITER, Mrs. Nancy A.; '78 BS; r. 710 S Mobile Ave. Apt. 22, Fairhope, AL 36532.
HAMM, Catharine H. '76 (See Long).
HAMM, Evelyn R.; '45.
HAMM, Jerome; '58.
HAMM, June K.; '72.
HAMM, Marvin J.; '76 BS; Electronic Technician; Fed. Aviation Admin., Rt. 8 Box 600, Montgomery, AL 36104; r. 591 Partridge Ln., Prattville, AL 36067, 205/365-3615.
HAMMAMI, Debra H.; '77 BSEd.
HAMMAR, Mrs. John M. (Peggy M.); '74 MS; Lt. Col.; USAF, Maxwell AFB, Montgomery, AL 36112; r. 2827 Woodley Rd., Montgomery, AL 36111.
HAMMAR, John M. (Peggy); '74 MS; Lt. Col.; U. S. Air Force, Montgomery, AL 36101; r. 2827 Woodley Rd., Montgomery, AL 36111, 205/281-1146.
HAMMETT, David L.; '73.
HAMMETT, James; r. 6525 Creekwood Ct., Mobile, AL 36609.
HAMMETT, Josephine H. '73 (See Ray).
HAMMETT, Thomas F.; '71 BME, '75 MS; Grad. Asst.; Florida State Univ., Music Dept., Tallahassee, FL 32306; r. 446 Conradi St. Apt. A-307, Tallahassee, FL 32304, 904/224-4256.
HAMMOCK, Ms. Deborah A.; '77 BS.
HAMMOCK, Mrs. Janice; '78 MSEd.
HAMMOND, Alva M. (Judith Hawkins); '65 BS, '67 MS; Area Organizational Dir.; Alabama Farm Bureau Federation, Fort Payne, AL 35967; r. 3003 Alabama Ave. N., Fort Payne, AL 35967 205/845-5864.
HAMMOND, Alva M. (Judith H.); '65 BS, '67 MS; Area Dir.; Ala Farm Bureau Federation, 3003 Alabama Ave. N., Fort Payne, AL 35967, 205/845-5864; r. 3003 Alabama Ave. N., Fort Payne, AL 35967, 205/845-5864.
HAMMOND, Ms. Anitra A.; '77 BAED.
HAMMOND, Carol Y.; '66, '78 MSEd.
HAMMOND, Carolyn A.; '78 BS.
HAMMOND, Harry K. (Maureen L.); '59 BS; Energy Research Coordinator; DeKalb County, Valley Head, AL 35989; r. Box 19 Valley Head, AL 35989, 205/635-3600.
HAMMOND, Mrs. Judith H. Hawkins (Al M.); '67 BS, '74 MS Jacksonville State; Guidance Counselor; Valley Head High School Valley Head, AL 35989, 205/635-5121; r. 3003 Alabama Ave North, Fort Payne, AL 35967, 205/845-5864.
HAMMOND, Mary I. Cowart (Bobby B.); '52 BS; Teacher; Madra Elementary School, Madras, GA 30254; r. 16 Overby St., Newnan GA 30263, 404/253-6724.
HAMMOND, Thomas H.; '66.
HAMMOND, Timothy P.; '76 BMED.
HAMMONDS, Sandra F. '64 (See Rogers).
HAMMONDS, Sandra J.; '64; r. 417 Lilly Ave., Tallassee, AL 36078.
HAMMONDS, Terry W.; '73.
HAMPTON, Steve; '78 MS.
HAMRICK, Jane S. Smith; '74 BA; Tchr.; Pike Liberal Arts Sch.; 245 W Troy St., Brundidge, AL 36010.
HAMRICK, Mrs. Patricia R. Readman (Mack); '77 MA; Tchr Escambia County School Board, Pensacola, FL 32504; r. 601 Keating Rd., Pensacola, FL 32504, 904/476-5752.
HANCHEY, Jerry L. (Melba Wilson); '75 BS, '79 MS; Personnel Mgr.; Coffee General Hosp., 400 N. Edwards St., Enterprise, AL 36330, 205/347-0584; r. Rt. 5, Elba, AL 36323, 205/897-6379.

HANCHEY, Logue; '27.
HANCHEY, Warren E.; '68 BS.
HANCOCK, Allan F., Jr. (Julie); '76 MS; Plant Mgr.; Blue Bell, Inc., Luray, VA 22835; r. Rt. 1 Box 38-A, Luray, VA 22835, 703/743-5523.
HANCOCK, Carolyn Ann '69 (See Berry).
HANCOCK, Chester A.; '76 BS.
HANCOCK, Dorothy J.; '67.
HANCOCK, Mrs. Francis W.; '57.
HANCOCK, Helen G. Gaines (Barney P.); '67 BS, '74 MS; Teacher; Flat Shoals Elem., Flat Shoals Rd., Conyers, GA 30207; r. 901 Lost Creek Circle, Stone Mountain, GA 30083, 404/469-9264.
HANCOCK, Herman K., Jr.; '76 BS.
HANCOCK, Larry S. (Lenora Grider); '66 BS; Owner-Broker; Century 21 Hancock & Ellis, PO Box 21, Troy, AL 36081, 205/566-5036; r. 210 Sherwood Ave., Troy, AL 36081, 205/566-6527.
HANCOCK, Mrs. Lenora G. (Larry S.); '66 BS; Med. Technologist; Edge Mem. Hosp., Troy, AL 36081, 205/566-0140; r. 210 Sherwood Ave., Troy, AL 36081, 205/566-6527.
HANCOCK, Willard A., Jr. (Lilane); '72 BS; Account Technician; US Govt., Atlanta, GA 30301; r. 3332 Chesterfield Ct., Snellville, GA 30278, 404/972-8415.
HAND, Donald E. (Linda Lolley); '76 AA; Coach, Tchr.; Chilton County High School, 1214 Seventh St. S., Clanton, AL 35045, 205/755-5135; r. 105 Kevin Ln., Clanton, AL 35045, 205/755-1903.
HAND, Mrs. Emogene Mason; '27; Retired; r. Hope Hull, AL 36043, 205/288-2209.
HAND, Jacquelyn McCord (James G.); '68 BS; Homemaker; r. 648 E W Alpine, Altamonte Springs, FL 32701, 305/834-0940.
HAND, Richard G.; '77 MS.
HANDEL, Geoffrey L.; r. 42 N Davis St., Orchard Park, NY 14127.
HANDLEY, Philip W.; '74; r. 1609 East Ave., Wellington, TX 79095.
HANDLY, Ronald G.; '74.
HANDYSIDE, Allen R.; '78 BS; r. Rt. 1, Lengby, MN 56651.
HANEPHIN, Mrs. Margaret S.; '78 BS; r. 13 Williams St., Fort Walton Beach, FL 32548.
HANES, Eugene G.; '76 MS.
HANEY, Gary M. (Mary Moore); '73 BS; Asst. Mgr.; r Rt. 1 Box 38, Wetumpka, AL 36092, 205/567-8985.
HANIS, Mrs. Linnie C. (David); '79 BS, '80 MS; Counselor; r. 154 Orange Ave., Fairhope, AL 36532, 205/928-2650.
HANKINS, Michael K.; '74.
HANKINS, Capt. Paul M. (Sheila K.); '77 MS, '74 BS Air Force Acad.; Captain; Air Force, Knoxville, TN 37916; r. Rt. 3, Citation Dr., Seymour, TN 37865, 615/579-0365.
HANKINS, Sharon P.; '73; r. 3258 Fairfax Rd., Montgomery, AL 36109.
HANKS, Doris F.; '72; r. 3315 Ramey Crt, Orlando, FL 32802.
HANKS, Irby L. Sawyer (Charles L.); '37; Homemaker; r. Frisco City, AL 36445.
HANKS, Mrs. Katherlin B. Bush (Robert E.); '42 BS; Tchr.; W. P Davidson High Sch.; r. 2615 Walton Ave., Mobile, AL 36606, 205/478-5821.
HANKS, Robert E. (Katherlin B.); '42 BS, '49 MA Univ. of Alabama, '51 MA Univ. of Alabama; Retired; r. 2615 Walton Ave., Mobile, AL 36606, 205/478-5821.
HANKS, Ruby H. '49 (See Patterson).
HANKS, William L.; '39.
HANLEY, Frank P. (Patricia Graydon); '78 BS; Chief, Information & EducationState of Alabama; Dept. of Conservation & Natural Resources, 64 N. Union, Montgomery, AL 36130, 205/832-6357; r. 737 Ledyard Pl., Montgomery, AL 36109, 205/272-5282.
HANLIN, John E. (Emmala); '70 MS; Retired; r. 217 Shaftsbury Ln., Summerville, SC 29483, 803/873-5329.
HANNA, Jamelle D.; '77 BS.
HANNA, Jane L.; '69.
HANNA, Jesse B., Jr. (Linda); '77 BS; Police Officer; Montgomery Police Dept., Montgomery, AL 36104; r. 3017 Fredricksburg Dr., Montgomery, AL 36116, 205/281-4393.
HANNA, Lee A.; '73.
HANNA, Lt. Col. Mark A. (Carolyn); '76 MS; Air War College Student; United States Air Force, Awc, Maxwell AFB, AL 36112; r. 3316 Covered Bridge Dr., Montgomery, AL 36116.
HANNA, Terry H. '76 (See Walden).
HANNAH, Jimmy L. (Donna D.); '75 MSEd, Tchr., Max Bruner Jr High, Fort Walton Beach, FL 32548; r. 307 Sike Circle NW, Fort Walton Beach, FL 32548, 904/244-5475
HANNAH, Ronnie S. (Barbara Martin); '76 BUS ED; Pres.; Hannah Industries, Inc.; r 501 Sunflower St., Geneva, AL 36340.
HANNAH, Thomas H. '72 (See Johns).
HANNAN, Ronald D. (Rita J.); '71 MS; Lt. Col.; USAF, Randolph AFB, San Antonio, TX 78248, 512/652-2755, r 6419 Port Royal, San Antonio, TX 78244, 512/661-4814.
HANNER, Ronald V. (Josephine Stuckey); '71 M; r 10625 Egerton Rd., Colorado Springs, CO 80908, 303/495-4012
HANNERS, Charles E.; '76 BS.
HANNIBAL, Nicholas, Jr.; '72; r 13606 Pebble Way, San Antonio, TX 78231.
HANNON, Donna R.; '69
HANNUM, Minnie M. (Ross); '73 BS, '77 MS; Tchr.; Montgomery Bd. of Educ., Montgomery, AL 36101; r. 4871 Alamont Dr., Montgomery, AL 36116, 205/288-4906.
HANRATTY, John F.; '76 BS.
HANSEN, Alfred G.; '72.
HANSEN, Loron T.; '76; r. 2417 N 73rd Pl., Scottsdale, AZ 85257
HANSERD, Cynthia L.; '74.
HANSON, Ann F. Aukema (Harvey A.); '67 BS; Tchr.; Okaloosa County Sch. Board; r. 201 Hastings Ct., Fort Walton Beach, FL 32548, 904/242-6100.
HANSON, Barbara H. '60 (See May).
HANSON, George B.; '76 MS.
HANSON, Harvey A. (Ann F.); '77 MPA; Dist. Intake Counselor; State of Fla., Fort Walton Beach, FL 32548; r. 201 Hastings Ct., Fort Walton Beach, FL 32548, 904/242-6100.
HANSON, Mrs. Hunter K.; '78 BS.
HANSON, Hunter K. (Rosemary); '78 BS; Supv.; Troy Linen Supply, Troy, AL 36081, 205/566-3136; r. 513 Maple St., Troy, AL 36081, 205/566-6261.
HANSON, Paul W.; '72.
HANSON, Maj. Raymond M. (Freda S. Eppler); '77 MA; Air Laison Officer; USAF, Nellis AFB, NV 89191, 702/643-2669; r 4569 Peseo Del Ray, Las Vegas, NV 89121, 702/456-5913.
HANSON, Robert D.; '71.
HANSON, Mrs. Rosemary W. Wyne (Hunter); '77 BS; Exec. Councelor; Try Housing Auth., Troy, AL 36081, 205/566-1130; r 513 Maple St., Troy, AL 36081, 205/566-6261.
HANSON, Sonya H. '68 (See Scarbrough).
HAPGOOD, John C.; '78 BS; Field Rating Rep. In Public Protection; Ins. Services Office, 2520 Fairview Ln., Montgomery, AL 36116, 205/277-3440; r. 15 Forest Hill Dr., Apt. 118 Ski Lodge Dr., Montgomery, AL 36106, 205/272-4120.
HARBERT, Aubrey D.; '77 BS.
HARBERT, James W. (Connie Tindel); '78 MS; Asst. Dir. of Public Safety; Pensacola Jr. College, 1000 College Blvd., Pensacola, FL 32504, 904/476-5410; r. 3715 Creighton Rd., Pensacola, FL 32504, 904/478-3487.
HARBIN, Mrs. Betty J.; '76 MSEd.
HARBIN, Michael G. (Anne H.); '73 MA, '75; Pres.; Harbin's, Inc., 300 S. Perry St., Montgomery, AL 36104, 205/264-5371; r. 2094 Myrtle Wood Dr., Montgomery, AL 36111, 205/263-0054.
HARBISON, Mrs. Mary H. Howell (Roy S.); '50 BS, '78 MS, Tchr.; Escambia Co. Bd. of Educ. Warrington Elem. Sch., 220 Navy Blvd., Pensacola, FL 32507, 904/455-3891; r. Rt 2 Box 292, Pensacola, FL 32506, 904/455-5101.
HARBUCK, Allen W.; '76 BS.
HARBUCK, Jennifer; '78 BS.
HARBUCK, Nelda R. '64 (See Etheredge).
HARBUCK, Mrs. Patricia C.; '77 BSEd.
HARBUCK, Mrs. Patricia W. Cooper (Allen); '76 BS; Teacher; Covington County Board of Education, Red Level, AL 36474; r. Rt. One, Red Level, AL 36474, 205/469-5079.
HARDAGE, Haywood H.; '73 BS; Rent Collector; Federas Housing, Opp, AL 36467; r 304 Charles St., Opp, AL 36467, 205/493-4875.
HARDEE, Mrs. Kenneith L. Dondero (James T.); '75 MS; Counselor; Mental Health Resources, 100 E. First St., Portales, NM 88130, 505/359-1221; r. 1761A Normandy Loop, Cannon AFB, NM 88101, 505/784-3523.
HARDEMAN, Virginia L.; '74; r. 243 South Blvd., Montgomery, AL 36105.
HARDEN, Eric A. (Ocye); '64 BS; Asst. Claims Mgr.; Mutual Assurance Society of Alabama, Birmingham, AL 35203; r. 3156 Valley Pk Pl, Birmingham, AL 35243, 205/967-3475.

HARDEN, Joseph T. (Deborah M.); '71 BS; Program Mgr.; Swan, Inc., Rts. 711 & 522, Powhatan, VA 23139, 804/598-4248; r. Rt.1Box 154, Moseley, VA 23120, 804/598-2683.
HARDEN, Mrs. Kate B. Balako; '34 BS; Retired; r. 1350 Gamble St., Escondico, CA 92026, 714/747-0065.
HARDEN, Lewis E.; '74 BS; Grad. Student; Auburn Univ.; r. Rt. 3 Box 807, Phenix City, AL 36867, 205/297-6480.
HARDEN, Mrs. Marianne S.; '78 BSEd.
HARDEN, Marsha L. '72 (See Hall).
HARDEN, Mrs. Martha R.; '79 BSEd.
HARDEN, Olan H. (Theresa C.); '73 BS; Owner; Chrispy Fried Chicken, Hwy. 31 S, Brewton, AL 36426, 867-3192; r. 101 Ln. Ave., Brewton, AL 36426, 205/867-6534.
HARDIMAN, Ms. Adelia H.; '78 BS; Support Rep.; IBM, 100 Kennedy Blvd., Tampa, FL 33601, 813/224-7111; r. 1507 Desoto St. Apt. 16, Tampa, FL 33606.
HARDIMAN, Fay H.; '71.
HARDIMON, Cynthia H. '75 (See Henderson).
HARDIN, Mrs. Carol L. Juriga; '75 MS; r. Rt. 1 Box 102 B, Ashford, AL 36312, 205/677-3207.
HARDIN, Clifford S.; '75 BS; Real Estate Saleman; Ludlurn Real Estate, Dothan, AL 36303; r. Rt. 1 Box 102 B, Ashford, AL 36312, 205/677-3207.
HARDIN, Mrs. Clifford S.; '75 BS.
HARDIN, Diddy C. '70 (See Vucovich).
HARDIN, Eunice K.; '51.
HARDIN, William Gene (Bonnie McGahee); '66 BS; Sr. Lab. Scientist; Ga. Dept. of Transporation, Materials & Testing, 15 Kennedy Dr., Forest Park, GA 30050, 404/363-7602; r. 25 Lakeshore Dr., Conyers, GA 30207, 404/483-4051.
HARDMAN, Mrs. Susan H.; '77 BSN; r. 2115 Oakdale Circle, Dothan, AL 36303.
HARDT, Allen J. (Anna E.); '75 BS; Retired; r. 103 Choctaw Rd., Enterprise, AL 36330, 205/347-3705.
HARDWICK, Bettye G. '76 (See Riggs).
HARDWICK, Florrie; '35.
HARDWICK, Hertha Ann '74 (See Eastman).
HARDWICK, Jack B. (Ewellyne E.); '37; Retired; r. Rt 1 Box 122, Shorterville, AL 36373, 205/585-3897.
HARDWICK, Ms. Merry L.; '74 BS.
HARDY, Coline H. '76 (See McNew).
HARDY, Donna H. '76 (See Amick).
HARDY, Mrs. Ilene H. Hodges (Larry G.); '66 BS; Tchr.; Bay County School System, Mowat Jr. High, Panama City, FL 32401, 904/265-2172; r. Box 564, Lynn Haven, FL 32444, 904/205-5961.
HARDY, Mrs. Janis R.; '71, '79 MSEd.
HARDY, John (Sara E.); '76 BS; Corporate Security; General Battery Corp., Reading, PA 19603; r. 2805 Ctr. Ave. Muhelenberg, Reading, PA 19605, 215/929-8552.
HARDY, Kathryn F. Farris (William R.); '51 BS, '71 MS Atlanta Univ., '75 EDS Georgia State Univ.; Counselor; Clayton County Bd. of Educ., 1260 Rock Cut Rd., Forest Park, GA 30050, 404/361-8650; r. 1580 Olivet Ct., Riverdale, GA 30296.
HARDY, Larry G.; '67 BS, '79 MS Univ. of West Fla.; Teacher; Bowat Jr. High School, Hwy. 390, Panama City, FL 32401, 904/265-2172; r. Box 564, Lynn Haven, FL 32444, 904/265-5961.
HARDY, Lavada '23 (See Pope).
HARDY, Mrs. Margaret Wood (Frank L.); '33 BS; Homemaker; r. 45 Ridge Dr., Birmingham, AL 35213, 205/871-4166.
HARDY, Philip C.; '74.
HARDY, Mrs. Ruth A.; '73, '79 MSEd.
HARDY, Velma S.; '52.
HARE, Calvin L.; '79 BS; r. 700 E Jackson St., Foley, AL 36535.
HARE, Joyce H. '51 (See Conrad).
HARFORD, Thomas F.; '77 BS.
HARGER, Capt. Susan J.; '76 MS; Capt.; USAF; r. 46 W 52nd St., Indianapolis, IN 46208, 317/251-7882.
HARGETT, Claude E., Jr.; '66.
HARGETT, Claude E.; '76 BS.
HARGROVE, Betty R. '77 (See Casey).
HARGROVE, George T., Jr.; '75 BS; r. USS Hassayampa Ao-145, FPO San Francisco, CA 96601.
HARGROVE, Helen; '52; r. 1003 Monterey Ct., Dothan, AL 36301.
HARGROVE, Jan P. Perry (George T.); '75 BS; r. P O Box 533, Georgiana, AL 36033.
HARGROVE, Lester, Jr.; '78 BS.
HARGROVE, Ray And Helen; '52.
HARGROVE, William D.; '69.
HARGROVE, William W.; '74; r. 1060 Louis Ln., Eugene, OR 97402, 503/689-0628.
HARKIN, Gerald G.; '76 AAS.
HARKINS, Mrs. James S.; MS.
HARKINS, James S. (Leanora Johnson); '77 MA, '79 MA Univ. of West Florida; Tchr.; Okaloosa County Sch. Max Bruner High Sch., 322 Holmes Blvd. NW, Fort Walton Beach, FL 32548, 904/244-2137; r. 302 Briarwood Circle N, Fort Walton Beach, FL 32548, 904/242-4429.
HARKINS, Mrs. Leanora J. Johnson (James S.); '61 BS; Tchr.; Wright Elem. Sch., Fort Walton Beach, FL 32548, 904/242-2215; r. 302 Briarwood Circle, Fort Walton Beach, FL 32548, 904/242-4429.
HARKINS, Richard T.; '78 BS.
HARLESS, David L.; '77 AAS.
HARLINGEN, Ms. Ann V.; '77 MS; r. Gen Delivery Cruz Bay, St. Johns, Virgin Islands.
HARLOW, Lester E. (Karen Landstorm); '76 BS, '78 BSEd; Flight Instructor; Doss Aironatical, Fort Rucker, AL 36362, 205/598-6352; r. 105 Va. Dr., Ozark, AL 36360, 205/774-2272.
HARMAN, John W., Jr. (Susan Starling); '73 BS; r. 711 Hwy. 90 W, Milton, FL 32570, 904/626-0671.
HARMON, Annie; '66 MS; Retired; r. 719 N 3 Notch St., Troy, AL 36081, 205/566-1882.
HARMON, Arlene '54 (See Gantt).
HARMON, Aubrey (Helen); '52 BS; Mgr./Acct.; Avondale Mills, Sylacauga, AL 35150; r. Rt. 7, Box 279-B, Sylacauga, AL 35150, 205/245-4664.
HARMON, Lt. Col. Leo C. (Marie S.); '36 BS; Retired; r. 659 Dunblane, Winter Park, FL 32792, 305/645-0024.
HARMON, Orrin C., Jr.; '69.
HARMON, Virginia A.; '78 BSN; RN; Jackson Hosp., Montgomery, AL 36104; r. 840 Augusta Ave., Montgomery, AL 36111, 205/281-9497.
HARMON, W. H.; '62.
HARP, Gussie E.; '74; r. 523 Ninth Ave., Albany, GA 31706.
HARPER, Catherine N. "Cathy"; '77 BS; Mgr.; J. C. Penny Co., 320 Hogan St., Jacksonville, FL 32202, 904/356-6041; r. 36 D'Fountain, A-1A Hwy., Ponte Vedra Beach, FL 32082.
HARPER, Douglas J.; '74; r. 152 Woodside Dr., Birmingham, AL 35210.
HARPER, Mrs. Douglas J.; '74.
HARPER, Eula J.; '42.
HARPER, Flossie McIntyre; '48; Retired; r. Box 281, Elba, AL 36323, 205/897-2979.
HARPER, Fred M., Jr.; '51 BS; Tchr.; Kinston Jr. High School Kinston, AL 36453; r. Box 281, Elba, AL 36323, 205/897-2979.
HARPER, Gary K. (Vicki D.); '78 BS; Tchr./Coach; Mt. Zion High School, Mount Zion, GA 30150; r. 225 Gordon St., Bremen, GA 30110, 404/537-3724.
HARPER, George M.; '71.
HARPER, Mrs. John R.; '40.
HARPER, Joyce N.; '79 BA.
HARPER, Lawrence R.; '77 MS, '78 MS; r. 3378 Buckboard Rd. Montgomery, AL 36116.
HARPER, Mary Ellen '56 (See Teal).
HARPER, Ms. Patricia Lewis (Devon); '61 BS; Homemaker; r 8774 Thunderbird Dr., Pensacola, FL 32504, 904/477-0311.
HARPER, Susan K.; '74.
HARPER, Virginia H. '71 (See Majors).
HARPER, William A. (Nancy Higham); '69 BS; Product Admin. Market Requirements; IBM, General Systems Div., PO Box 2150 Atlanta, GA 30301, 404/238-2053; r. 4551 Tall Pines Dr., Atlanta GA 30327, 404/252-1813.
HARPER, William T.; '71.
HARPTER, Florence R.; '26.
HARRELL, Alford L. (Jo Ann); '70 BS; Supt.; Milbiken; r. Rt. Box 83, Pine Mountain, GA 31822, 404/663-2554.
HARRELL, Betty Vanhouse (Eugene C.); '36 AA; Homemaker; Box 215, Sunflower, AL 36581, 205/246-2244.
HARRELL, Christopher O.; '73 BS; Supv.; US Treasury Inspectio Service, 221 Courtland St., Atlanta, GA 30303, 404/221-4791; 4290 Shallowford Rd., Marietta, GA 30062, 404/992-2049.
HARRELL, Lana H. '75 (See Cucarola).
HARRELL, Mrs. Marianne S.; '74; r. Box 321, Mary Esther, F 32569.

HARRELL, Mary R. '79 (See Ellis).
HARRELL, Sharon H. '75 (See Hatfield).
HARRELL, Thomas C.; '75 MSEd.
HARRELL, Veronica L.; '73 BS, '79 MSEd; Tchr.; Chilton County Bd. of Educ., First Grade Annex, Jemison, AL 35085; r. Rt. 1, Box 480C, Jemison, AL 35085, 205/688-2882.
HARRELL, William W.; '76 MS; r. 1423 B Galaxy, Scott AFB, IL 62225.
HARRELSON, Bennie F.; '76 BS.
HARRELSON, Bobbie J.; '69.
HARRELSON, Ms. Jinny L.; '67.
HARRELSON, John W. (Joyce G.); '42 BS, '53 MS Auburn, '76 AA Auburn; Retired; r. 4701 Summerville Rd., Phenix City, AL 36867, 205/298-7389.
HARRELSON, Louie W.; '43.
HARRELSON, Willie A.; '77 MSEd.
HARRINGTON, Eunice H. '40 (See Bradley).
HARRINGTON, Mable; '39.
HARRINGTON, Maj. Paul E., Jr. (Patricia Petrea); '73 BS; Chief, Ceta Evaluation Team; State of Tennessee, 301 James Robertson Pky., Nashville, TN 37217, 615/741-3741; r. 3852 Lake Aire Dr., Nashville, TN 37217, 615/367-2023.
HARRIS, Alice L. McCormick (Virgil V.); '75; Nursery Dir.; First Presbyterian Church, Montgomery, AL 36104; r. 16 E. Hannon, Montgomery, AL 36104, 205/277-8519.
HARRIS, Mrs. Amalie Sue Elsea (Stephen M.); '77 BSEd; Homemaker; r. 3051 Liberty St., Radcliff, KY 40160, 502/351-9426.
HARRIS, Anita H. Hasskamp (Robert M.); '65 BS; r. Rt. 1, Honeylane, Sandy Hook, CT 06482, 203/426-5574.
HARRIS, Ann H. '55 (See Harrison).
HARRIS, Annette H. '49 (See Boswell).
HARRIS, Barbara H. '72 (See Auble).
HARRIS, Mrs. Bennie F.; '74 BSEd; r. Rt. 1, Box 341-F, Montgomery, AL 36105.
HARRIS, Calvin R. (Clara Smith); '79 MS; Admin. Dean; Tate High School, 215 W. Garden St., Pensacola, FL 32502, 904/968-0522; r. 2103 N Spring St., Pensacola, FL 32501, 904/433-4964.
HARRIS, Carolyn H. Hixon (Thaxton P.); '43 BS, '51 MS Auburn; r. 1912 Nocolulu Rd., Gadsden, AL 35901, 205/546-1025.
HARRIS, Clinton; '52 BS; TV Serviceman; Self Employed; r. Rt. 2 Box 1665, Madison, FL 32340, 904/973-6610.
HARRIS, Mrs. Cody; '36.
HARRIS, Curtis E.; '65.
HARRIS, Daniel M.; '69.
HARRIS, Deenie H. '76 (See Rosser).
HARRIS, Diane M.
HARRIS, Mrs. Edna D.; '78 MSEd.
HARRIS, George W.; '73; r. Eastern Afrr, Dobbins AFB, GA 30060.
HARRIS, George W.; '76 BSEd; r. 102 Joseph Dr., Ozark, AL 36360, 205/774-4924.
HARRIS, Harold F.; '64.
HARRIS, Helen M. '75 (See Harris-Smith).
HARRIS, Houston W. (Billie R.); '73 BS; Public Health Rep.; Ala. Dept. of Public Health, State Ofc. Bldg. Rm. 247, Montgomery, AL 36130, 205/832-3213; r. 4160 Sherman Way, Montgomery, AL 36109, 205/272-4508.
HARRIS, James G.
HARRIS, CWO, Jerry M.; '76 AAS; Chief Warrant Officer W3; US Army, Fort Sill, OK 73503; r. 3 S W 51 St., Lawton, OK 73505, 405/248-8345.
HARRIS, Jessie A. (Mildred Harris); '68 BS, '73 MA Troy; Grower; Conagra (Pca), Enterprise, AL 36330; r. 439 Tyler St., New Brockton, AL 36351, 205/894-6341.
HARRIS, Jimmie Sue '55 (See Cummins).
HARRIS, Mrs. Jocelyn T.; '75 MSEd.
HARRIS, John A.; '77 BAS.
HARRIS, Ltc. John M., III (Martha Davis); '74, '77 MEd Univ. of Va.; US Army; The Judge Advocate Generals School, Charlottesville, VA 22901, 804/293-4047; r. 4008 Tompkins Dr., Charlottesville, VA 22901, 804/973-6835.
HARRIS, John O.; '32.
HARRIS, John T. (Jeanette B.); '75 BS; Retired; r. Rt. 6 Box 278A, Sylacauga, AL 35150, 205/249-2201.
HARRIS, Mrs. Judy L.; '78 BSEd.
HARRIS, Larry W.; '76 MA; Juvenile Probation Officer; Mobile County Youth Ctr., 2315 Costarides St., Mobile, AL 36617, 205/476-1458; r. 7258 Emerald Dr. W., Mobile, AL 36619, 205/666-6483.
HARRIS, Lela K.; '32
HARRIS, Lillian B.; '28
HARRIS, Mrs. Lougene C. Crawford (Arthur M.); '76 MS; Instructor; Georgia Acad. for the Blind, Macon, GA 31204, 912/744-6085; r. 2106 Lake Arrowhead Dr., Macon, GA 31211, 912/742-2204.
HARRIS, Louise H. '74 (See Foster).
HARRIS, Mable D.; '70
HARRIS, Mae '25 (See Turner).
HARRIS, Mrs. Marilynne O.; '78 BSEd
HARRIS, Mrs. Marjorie H. Hughes (Lawrence); '57 BS; Exec. Vice Pres.; The Slocomb Nat. Bank, Slocomb, AL 36375, 205/886-2367; r. Drawer G, Slocomb, AL 36375, 205/886-2489.
HARRIS, Mark D.; r. 4725 Velasquez, Pensacola, FL 32504
HARRIS, Ms. Mary Lou Daley; '77 BSEd; r. 2043 Warren Rd., Cleveland, OH 44107.
HARRIS, Melody E. '77 (See Ford).
HARRIS, Capt. Michael F. (Jennifer Miller); '76 MA; Policy & Planning Officer; US Air Force, Hgs. Tac Comm. Area, Langley AFB, VA 23665; r. P O Box 427, Hamilton, AL 35570.
HARRIS, Michael R. (Tracey L.); '75 BS; Lab. Admin.; Cobb Mem. Hosp., 1707 21st Ave., Phenix City, AL 36867, 205/298-7811; r. Rt. 6 Box 495, Phenix City, AL 36867, 205/297-0154.
HARRIS, Mildred C. Clark (Andy); '68 MA, BS, '73 MA Troy; Tchr.; Coffee County, Brockton Elem., New Brockton, AL 36351; r. 439 Tyler St., New Brockton, AL 36351, 205/894-6341.
HARRIS, Mrs. Morris E., Jr.; '73 BS.
HARRIS, Morris E., Jr.; '73 BS.
HARRIS, Mrs. Nancy K.; '79 MBA; r. 1805 Fairfield Circle, Dothan, AL 36303.
HARRIS, Nina P. '75 (See Reeder).
HARRIS, Patricia R.; '76 BS.
HARRIS, Ms. Pearlean; '79 BS; r. Rt. 1 Box 146, Red Level, AL 36474.
HARRIS, Robert L.; '07.
HARRIS, Ronald L., Sr.; '72; r. 103 Berkshire Dr., Ozark, AL 36360, 205/774-6075.
HARRIS, Russell E.; '60.
HARRIS, Mrs. Ruth; '53.
HARRIS, Sara M. (Sam); '75 MS; Asst. Dir. of Program Dev.; Dept. of Pensions & Security, 64 N. Union St., Montgomery, AL 36130, 205/832-6550; r. 1338 Perrydale Loop, 205/365-5273.
HARRIS, Steven D. (Betsy C.); '78 BS; Partner; Tri-County Ford Tractor Co., 341 E., Baxley, GA 31513, 912/367-7785; r. US Hwy. 1 S., Baxley, GA 31513, 912/367-4261.
HARRIS, Sue W.
HARRIS, Susan H. '78 (See Landers).
HARRIS, Thomas L., Jr.; '74; r. General Delivery, APO New York, NY 09289.
HARRIS, V. L.; '63 BS.
HARRIS, Virgil V. (Alice M.); '76 BS; Military Pay Examiner; Ala. Natl. Guard, Montgomery, AL 36104; r. 16 E. Hannon, Montgomery, AL 36104, 205/277-8519.
HARRIS, Wilda H.; '74.
HARRIS, William H. (Mable D.); '55 BS; Pres., Child Safety Campaign, 102 McKinley Dr., Bonifay, FL 32425, 904/547-2457; r. 102 McKinley Dr., Bonifay, FL 32425, 904/517-2457.
HARRIS, Yvette Renee; '79 BA; r. 235 Bibb St. Tuskegee Institute, Tuskegee Instite, AL 36088.
HARRISON, Allene H. '56 (See Snider).
HARRISON, Ann H. Harris (G. C.); '55 BS, '77 MS; Teacher; Jackson County Bd. of Public Instruction, Marianna, FL 32446; r. 100 Stone St., Marianna, FL 32446, 904/526-3264.
HARRISON, Charles D.; '78 MS, '80 MS; Probation Supv.; State of Florida; r. Rt. 10 Box 686, Pensacola, FL 32506, 904/944-0121
HARRISON, Daniel L. (Julia Nichols); '72 BA; Sales Manager; Liberty Nat. Life Insurance Co., 2000 Ross Clark Circle, Dothan, AL 36301, 205/792-8022; r. PO Box 1887, Laurel, MS 39440, 205/793-3188.
HARRISON, Don B.; '61.
HARRISON, Era M.
HARRISON, Ethel; '55.
HARRISON, George U.; '69.
HARRISON, Gloria H. '77 (See Stallings).
HARRISON, James R.; '61.

HARRISON, Jim K., Jr. (Nell); '57 BS; Maintenance Mech.; Diamond Shamrock Chemical, Mobile, AL 36601; r. Rt 1 2054 Homes Dr., Mobile, AL 36605, 205/471-2777.
HARRISON, John D. (Barbara Freeman); '67 BS; Pres.; Glenwood Woodyard Inc., PO Box 157, Glenwood, AL 36034, 205/335-6615; r. P O Box 108, Luverne, AL 36049, 205/335-5040.
HARRISON, John W., Jr.; '63 BS; Tchr.; Ruckel Jr. High Sch., Nashville, TN 37202; r. 166 Edge Ave., Valparaiso, FL 32580, 904/678-2842.
HARRISON, Judith J. Josey; '72 BS; Sewing Machine Operator; Van Husen, Opp, AL 36467; r. 313 Covington Apts., Opp, AL 36467, 205/493-7102.
HARRISON, Judith S.; '74.
HARRISON, Julie J.; '76 BSEd; r. Box 527, Opp, AL 36467.
HARRISON, Mrs. Mary W. Williams (Gregory A.); '77 BS; r. Rt. Two Box 272, Bonifay, FL 32425, 904/547-3113.
HARRISON, Mildred C. Campbell (Austin W.); '65 BS; Librarian; Okaloosa County Sch. Bd., PO Box 188, Laurel Hill, FL 32567, 904/652-4111; r. Rt 1 Box 200, Laurel Hill, FL 32567, 904/652-4251.
HARRISON, Miriam '78 (See Smith).
HARRISON, Miriam F. '78 (See Smith).
HARRISON, Mrs. Nancy H.; '76 BSEd, '78 MEd Livingston Univ.; Tchr.; Wagarville Elem., Wagarville, AL 36585; r. 208 Fairview Circle, Jackson, AL 36545, 205/246-4224.
HARRISON, Paul W.; '75 BS.
HARRISON, Rebecca K.; '78 BS.
HARRISON, Robert H. (Joyce McKenzie); '70 BS; Asst. Vice Pres.; City Nat. Bank, PO Box 1307, Dothan, AL 36302, 205/793-3000; r. 1011 Deerpath Rd., Dothan, AL 36303, 205/794-2370.
HARRISON, Tallulah H. '78 (See Waller).
HARRISON, Teresa Lynn; '78 BS; Sr. Secy.-Xerox 850 Operator; Montevallo Speech Dept., 35294, 205/665-2521; r. Green Valley Apts. 15, Montevallo, AL 35115, 205/663-5850.
HARRISON, Thomas E. (Sarah McQueen); '66 BS, '70 MEd Auburn; Principal; T. R. Miller High Sch., Douglas Ave., Brewton, AL 36426, 205/867-7147; r. 214 Joseph Dr., Ozark, AL 36360, 205/867-2640.
HARRISON, Tony T. (Jacquelyn P.); '67 BS; Auditor; US Dept. of Agriculture, PO Box 7250, Metairie, LA 70011, 504/837-9381; r. Rt. 4 Box 875, Franklinton, LA 70438, 504/839-4235.
HARRISON, Walter W. (Sarah M.); '49 BSEd; Principal; Hahira Elem. School, PO Box 458 102 N. Nelson St., Hahira, GA 31632, 912/794-2626; r. Box 2161, Valdosta, GA 31601, 912/242-8480.
HARRISON, Wendell M. (Mary M.); '71 BS; Supply Dept.; Northrop Civilan Contractor, Fort Rucker, AL 36362; r. 1501 W Adams St., Enterprise, AL 36330, 205/347-9185.
HARRISON, William E..
HARRISON, William E.; '78 BS.
HARRISON, William J.; '49; r. 3743 MacLamar, Montgomery, AL 36111.
HARRISON, Willie L.; '54.
HARRIS-SMITH, Helen M. Harris (Jimmy S.); '75 MAS; U. S. Probation Officer; US Probation Ofc., US Courthouse, Montgomery, AL 36101, 205/262-1096; r. 1454 E. Audubon Rd., Montgomery, AL 36111, 205/284-3582.
HARROD, Mrs. Willie D.; '44 BS; Retired; r. Box 2, Highland Home, AL 36041, 205/537-4392.
HARROP, Jerry N. (Joyce L.); '75 MS; Lt. Col.; USAF, March AFB, CA 92518; r. 4253 Mt.Vernon, Riverside, CA 92507, 714/788-6273.
HARROW, Ms. Christa W O; '77 BS.
HARRY, David A. (Cynthia Banks); '77 MS, '69 BA Univ. of South Florida; Aide To Chief of Staff; Supreme Allied Commander Atlantic US Nato Hqs., Norfolk, VA 23511, 804/444-6241; r. 733 Mutter Rd., Virginia Beach, VA 23462, 804/420-0732.
HART, Mrs. Ann D. Dowling (William H.); '77 BS; r. 508 Church St., Dothan, AL 36301, 205/793-7239.
HART, Lt. Col. Bernard D. (Dora G.); '70 MS; r. Rt 1 Box 104-87, Eatonton, GA 31024.
HART, Danny A. (Ruby L.); '76 BS; r. 1583 Garden Ave., Holly Hill, FL 32017, 904/672-0890.
HART, Donald C., Sr.; '75 AS, '76 BS.
HART, Edward S.; '78 BS.
HART, Hilda H. '54 (See Skinner).
HART, Homer; r. 603 North Park Ave., Dothan, AL 36301.
HART, Mrs. Homer; r. 603 North Park Ave., Dothan, AL 36301.
HART, James Eugene; r. 213 Melanie Ct., Theodore, AL 36582.
HART, Mrs. Jane E. Easterling (Ronald C.); '77 BSEd; Tchr.; Opelika City Schools, Jeter Primary School, Opelika, AL 36801, 205/749-1403; r. 416 Wittel Ave., Opelika, AL 36801, 205/749-3226.
HART, Joan; '52.
HART, Michael W. (Daphne P); '79 MS; r. 19401 Twinkle Dr., Spanaway, WA 98387, 206/537-3849.
HART, Michael W. (Daphne P.); '79 MS; Equipment Account Custodian Technical Order Librarian; USAF, Pease AFB, Portsmouth, NH 03801, 603/430-2456; r. No 1 Lilac Ln. Pease A F B, Portsmouth, NH 03801.
HART, Patti S.; '77 BS.
HART, Rhonda J. Randolph (Gary O.); BSEd; Tchr.; Riley Business Coll., Ross Clark Circle, Dothan, AL 36303, 205/794-4296; r. 105 Shawnee Ct., Dothan, AL 36303, 205/793-3678.
HART, Mrs. Ronald C.; '72, '77 MSEd.
HART, Ronald C. (Jane E.); '72 BMus, '77 MS; Band Dir.; Opelika City Schools, Opelika Jr. High School, Opelika, AL 36801, 205/749-2193; r. 416 Wittel Ave., Opelika, AL 36801, 205/749-3226.
HART, Ruby H. '20 (See Fuller).
HART, Susan Baxter (K. Lamar, Jr.); '69 BS; Homemaker; r. 318 Crestwood Dr., Florence, AL 35630, 205/764-6585.
HART, Wilburn C. (Pearly M.); '50 BS; Electrical Serviceman; Gulf Power Co., John Sims Pky., Niceville, FL 32578, 904/678-4114; r. 352 Edge Ave., Valparaiso, FL 32580, 904/678-2946.
HART, William A. (Ruth McKenzie); '74 BS; Social Worker; Conecuh County Dept. of Pensions & Security, 520 Belleville St., Evergreen, AL 36401, 205/587-1690; r. 444 Bruner Ave., Evergreen, AL 36401, 205/578-4411.
HART, William S.; '72.
HART, Willie J.; '67; r. 225 Wright Pky 7, Fort Myers Beach, FL 33931.
HARTIN, Ms. Betti S.; '76 BS.
HARTIN, Mrs. Doris D. Deloach (William W.); '45 BSELED; Tchr.; Edge Elem. Sch., Niceville, FL 32578, 904/678-4412; r. 327 Ohio Ave. Box 306, Valparaiso, FL 32580, 904/678-7997.
HARTIN, Elizabeth Dianne '69 (See Lindley).
HARTIN, Joseph, Jr.; r. Fairmount Dr., Red Level, AL 36474.
HARTIN, William W., Sr. (Doris Deloach); '48 BS, '69 DCT Fla. State Univ.; DCT Coordinator; Niceville Sr. High Sch., Niceville, FL 32578, 904/678-7722; r. 327 Ohio Ave. Box 306, Valparaiso, FL 32580, 904/678-7997.
HARTLEY, C. J..
HARTLEY, Clyde A.; '60.
HARTLEY, Debbie S. '77 (See Peterson).
HARTLEY, Jerry T.; '58.
HARTLEY, Joan B. '71 (See McKinnon).
HARTLEY, Leon (Karen Kendall); '70 BS, '77 MEd Livingston Univ.; Tchr.; Escambia Co. Bd. of Educ., W. S. Neal High Sch., Brewton, AL 36426, 205/867-4225; r. 107 Lynbrook Dr., Brewton, AL 36426, 205/867-7604.
HARTLEY, Paulette H. '73 (See Bailey).
HARTLEY, Robert C. (Mary Y.); '71 BSBA; r. 2017 Encinal Ave., Alameda, CA 94501.
HARTMAN, Gilbert L.; '78 BAS.
HARTMAN, Paul W.; '59.
HARTWELL, Lucy P.; '72, '76 MSEd.
HARTZOG, Gregory W.; '77 BMus; Minister of Music; N. Phenix Bapt. Church, 2105 Fourth Ave., Phenix City, AL 36867, 205/298-9791; r. Rt. 4 Box 768, Phenix City, AL 36867, 205/298-2288.
HARTZOG, Lettie; '44.
HARTZOG, Margaret; '48.
HARTZOG, Pamela J. '74 (See Bennett).
HARVELL, John J. (Jo Johnson); '73 MBA; Pres.; Alabama Pest Services, Inc., 301 S. Brundidge, Troy, AL 36081, 205/566-0240; r. 612 Country Club Rd., Troy, AL 36081, 205/566-3584.
HARVEY, Anthony K..
HARVEY, J. B.; '31.
HARVEY, Sidney E.; '77 MS; r. 526 18th St., Havre, MT 59501.
HARVILL, Opal S. Sutherland (Harris E.); '51 BS; Retired; r. P O Box 492, Troy, AL 36081, 205/566-0889.
HARVIN, Deborah G. Geibel (Graham T.); '74 BSEd; Bank Teller; Enterprise Banking Co., Enterprise, AL 36330, 205/347-0502; r. Box 1192, Enterprise, AL 36330, 205/347-1188.
HARVIN, Graham T. (Deborah Geibel); '76 BS; Cost Analyst; Daniel Const. Co., Dothan, AL 36301, 205/899-5171; r. PO Box 1192, Enterprise, AL 36330, 205/347-1188.

HARWICK, Joy H. '69 (See Aplin).
HARWILL, Aurelia B.; '24.
HASBROUCK, William H.; '75 AAS; r. 14 Aun Unit Atc, APO New York, NY 09102.
HASE, Robert P.; '78 BAS; r. Box 843 Aaod, Holloman AFB, NM 88330.
HASHIMOTO, Clayton K.; '76 MS.
HASHINOTO, Clayton K.; '76 MS.
HASKINS, Bonnie R. Richburg (Norma G.); '71 BS; Tchr.; Parker Elem. School, Edgefield, SC 29824; r. Rt. 3 Box 124Aa Persimmon Hill Ctry. Club, Saluda, SC 29138, 803/275-4319.
HASKINS, Gale L.; '76 MSEd.
HASSELL, Ginger K. '74 (See Bozeman).
HASSELL, Gladys H. Helms (John J.); '51 BS; Retired; r. 1307 First Ave. Green Acres, Andalusia, AL 36420, 205/222-4859.
HASSELL, Willa Allene Robinson; '32 2 Yr. Cert, '40 BS; Retired; r. Box 444, Evergreen, AL 36401, 205/578-2419.
HASSETT, Richard; '73.
HASSETT, Mrs. Richard; '73.
HASSKAMP, Anita H. '65 (See Harris).
HASSON, Louise H. '57 (See Morrison).
HASTER, Michael R.; '78 BS.
HASTY, Ann H. '73 (See Swift).
HASTY, Barbara A. '62 (See Weeks).
HASTY, G. H. '60 (See Carroll).
HASTY, Glenda F.; '65.
HASTY, Penny H. '71 (See Appling).
HASTY, V. Ann '73 (See Swift).
HASTY, Mrs. Virginia R. Rowell (Marvin C.); '61 BS, '70 MEd West Ga. College; Tchr.; Jonesboro Sr. High Sch., 7728 Mt. Zion Blvd., Jonesboro, GA 30236, 404/478-9927; r. 315 Fayetteville Rd., Jonesboro, GA 30236, 404/478-8621.
HATAWAY, Billy G. (Mary); '75 BS; Maintenance Mechanic; Civil Service, Maxwell AFB, AL 36112; r. 605 Avondale Rd., Montgomery, AL 36109, 205/272-3349.
HATAWAY, Carole R.; '72.
HATAWAY, Mrs. Connie S. Stork (Robert F.); '73 BSEd; Registerd Nurse; Baptist Med. Ctr., Montgomery, AL 36116, 205/288-2100; r. 4626 Sunshine Dr., Montgomery, AL 36116, 205/284-1060.
HATAWAY, Curtiss C. (Sara Andress); '47 BS, '57 MA Miss. State; Asst. Prof.; TSU, Box 266, Brundidge, AL 36010, 205/598-2443; r. Box 266, Brundidge, AL 36010, 205/735-3694.
HATAWAY, George D.; '51.
HATAWAY, John H. (Kathleen Mitchell); '54 BS; Retired; r. Rt. 1 Box 253, Kinston, AL 36453, 205/565-3429.
HATAWAY, Mrs. Margaret B. Blair (Billy W.); '69 BS, '78 MS; Tchr.; Kinston High School, Kinston, AL 36453, 205/565-3016; r. Rt. 3 Box 198, Elba, AL 36323.
HATAWAY, Robert F. (Connie S.); '73 BS; Nat. Account Exec.; Schloos & Kahn, Inc., PO Box 117, Montgomery, AL 36101, 205/288-3111; r. 4626 Sunshine Dr., Montgomery, AL 36116, 205/284-1060.
HATAWAY, Mrs. Sara A. (Curtis C.); '47 BS; Homemaker; r. Box 266, Brundidge, AL 36010, 205/735-3694.
HATCH, Starley F.; '76 BS.
HATCH, Virginia L.; '70.
HATCHER, Col. H. B. (Jewell Brackin); '71 BS; Retired; r. 1509 Choctaw St., Dothan, AL 36303, 205/744-2282.
HATCHER, Ms. Ivy K. Kistler (Charles W.); '75 BS; Quality Control Technician; Sony Magnetic Products, Inc., Hwy. 84 W., Dothan, AL 36301, 205/797-655 ; r. 3400 Cathy Lou Rd., Dothan, AL 36303, 205/983-4405.
HATCHER, Johnny M.; '69; r. 1400 North Park Ave., Dothan, AL 36301.
HATCHER, Margaret Elma Baxter; '31 BS; Retired; r. 1901 N Patterson St., Valdosta, GA 31601.
HATCHER, Mrs. Margaret Elma Baxton; '24 Dipl, '31 BS Univ. of Alabama; r. 1901 N Patterson St., Valdosta, GA 31601, 912/242-1755.
HATCHER, Phil L.; '77 MS; r. Rt. 2, Box 829 7498 Columbus R, Lizella, GA 31052.
HATCHER, Rhonda H. '76 (See Bowden).
HATCHER, Ricky L.; '73; r. Box 6211, Dothan, AL 36302.
HATCHER, Robert E. (Ida); '59 BS, '68 MS Auburn; Principal; Escambia County School Board, Pensacola, FL 32502; r. 3707 Tompano Dr., Pensacola, FL 32504, 904/477-0734.
HATCHER, Robert W.; '66.
HATCHER, Roger B. (Shirley); '68 BS, '73 MS Auburn Univ., '75 BS Auburn Univ.; Principal; Muscogee County Sch. Dist., Columbus, GA 31908; r. 4183 Will Rhoades Dr., Columbus, GA 31904, 404/561-3278.
HATCHER, Rosalie H. '59 (See Martin).
HATCHER, Mrs. Sarah P.; '78 BSEd.
HATCHER, Mrs. Shirley B. Walls (Roger B.); '68 BS, '77 MSEd Georgia Southwestern Coll; Tchr.; Muscogee County Sch. Dist., Columbus, GA 31908; r. 4183 Will Rhoades Dr., Columbus, GA 31904, 404/561-3278.
HATCHER, William B. (Erica E.); '73 BS; Owner-Musician; Regency Hyatt, Peachtree St., Atlanta, GA 30301; r. P O Box 7735, Atlanta, GA 30357, 404/321-0045.
HATFIELD, Bobby F.; '69.
HATFIELD, Mrs. Linda Joyce H; '77 MSEd.
HATFIELD, Margaret W.; '62.
HATFIELD, Robert P., III (Cheryl Baxley); '65 BS; Vice Pres. & Industrial Electrician; Electrical Service Co., PO Box 291, Eufaula, AL 36027, 205/687-6898; r. 404 Bush Dr., Eufaula, AL 36027, 205/687-6898.
HATFIELD, Mrs. Sara M. McLendon (Bobby F.); '72 BS; Tchr.; Pike County Board of Educ., Banks, AL 36005; r. Rt 2, Banks, AL 36005, 205/243-5517.
HATFIELD, Mrs. Sharon H. Harrell (Ted W.); '75 BS, '79 MS; Tchr.; Houston County Schs., Rt. 8, Dothan, AL 36301; r. Rt 8 Box 16 Taylor Rd., Dothan, AL 36301, 205/677-3131.
HATHCOCK, Beverly A. '77 (See Lewis).
HATTAWAY, Debe H. '74 (See Armstrong).
HATTAWAY, Frances S.; '57 BS, '73 MS; Tchr.; Brantley High School, Main St., Brantley, AL 36009, 205/527-8879; r. PO Box 91, Brantley, AL 36009, 205/527-3476.
HATTAWAY, John J. (Betty Martin); '68 BS, '71 MS Troy State-Maxwell AFB; Faculty Advisor, Acad. Instructor; Foreign Officer Sch., Maxwell AFB, AL 36112; r. 2472 Le Ruth St., Montgomery, AL 36106, 205/264-4963.
HATTAWAY, Karen B.; '67.
HATVANY, George F., Jr.; '75 BS; r. 812 44th Ave. North, St Petersburg, FL 33703, 904/242-7605.
HAUCKE, Donna L. '72 (See Shaddix).
HAUCKE, Sharon H. '71 (See Wright).
HAUGE, Jenny L. Fuller (Eugene F.); BA; Tchr.; Fairhope High School, Mobile, AL 36601; r. 106 Windwood Circle, Daphne, AL 36526.
HAUGH, Mrs. Jewell E. Elliott; '59 BS, '75 MEd Livingston Univ.; Tchr.; Santa Rose Co. Fla.; r. 1730 Sowell Rd., Brewton, AL 36426, 205/867-3140.
HAUGH, Mrs. Lois J..
HAUSE, Eleanor L. Lawson; '73 BS; Tchr.; Dothan City Sch. System Girard Middle Sch., 600 Girard St., Dothan, AL 36303, 205/794-0449; r. 1518 Choctaw St., Dothan, AL 36303, 205/793-5390.
HAUSMAN, Conrad.
HAVARD, Bernard V.; '39; r. 2301 Carlton Way Apt Tr. Oak Dr., Oklahoma City, OK 73120.
HAVEN, Linda M. '77 (See Page).
HAVENS, Ms. Ann H. Hickson (William L.); '75 BS; Tchr.; Mobile County Public Schs., 504 Govt. St., Mobile, AL 36601, 205/690-8270; r. 4 Pecan Ct., Semmes, AL 36575, 205/649-6201.
HAVENS, Ms. Linda P. Prichard (Glen); '77 BAED; Tchr.; Charleston County Sch. Board, Charleston, SC 29401; r. 626 Bonneau Ln. Mount Pleasant, SC 29464, 803/884-5327.
HAWES, Gilbert L.; '77 BAS.
HAWES, Lloyd C.; '69.
HAWK, John R., Jr.; '77 MS; r. PSC Box 2347, Nellis AFB, NV 89191.
HAWKE, Ruby H. '56 (See Kenaston).
HAWKINS, Barbara H. '69 (See Vaughan).
HAWKINS, Doris C.; '75 BS; r. 205th Avn Co, APO New York, NY 09185.
HAWKINS, Elsie H. '69 (See Nelson).
HAWKINS, James M.; '75 MSEd.
HAWKINS, James T. (Becky Butler); '74 BS, '76 MS; Head, Driver Educ. Dept. & Coach; Dothan High Sch., 1000 S. Oates St., Dothan, AL 36301, 205/794-0441; r. 413 Daniel Circle, Dothan, AL 36301, 205/793-4809.
HAWKINS, Janis H. '35 (See Moseley).
HAWKINS, Judith H. '67 (See Hammond).

HAWKINS, Mrs. Julianna F. (John); '77 MSEd; Tchr.; Escaanbia County, Atmore, AL 36502; r. 1316 Mixon Ave., Bay Minette, AL 36507, 205/937-9307.

HAWKINS, Kenneth L.; '77 MS.

HAWKINS, Mrs. Margie C. Newsome (William C.); '78 BS; Secy.; Ft. Rucker Recreation Center, Fort Rucker, AL 36362, 205/255-5111; r. N 40 Epts., Fort Rucker, AL 36362, 205/598-8384.

HAWKINS, Merl R.; '75 BS.

HAWKINS, Mrs. Nix Finlay; '24; r. 101 Bentley Ave., Luverne, AL 36049, 205/335-3791.

HAWKINS, Robert L. (Mary J.); '70 BS, '74 MEd Univ. of Montevallo; Instructor; Montevallo Bd. of Educ., Lanier High Sch., Montevallo, AL 35115; r. 4607 Coventry Rd., Montgomery, AL 36116, 281-9071.

HAWKINS, Mrs. Ruth; '41.

HAWKINS, Ruth C.; '57.

HAWKS, Kenneth B. (Carol A.); '75 MS; Systems Engr. Mgr.; USAF, HQ Asd/Aeec, W-Patterson AFB, OH 45433, 513/255-3127; r. 1369 Fudge Dr., Xenia, OH 45385, 513/426-5355.

HAWKS, Kenneth B. (Carol); '75 MS; Mgmt. Engr.; Wright Patterson AFB, Dayton, OH 45401; r. 1369 Fudge Dr., Xenia, OH 45385, 513/426-5355.

HAWN, 2Lt. Ralph D.; '76 BS; Navigator Training; Mather AFB, CA 95655; r. 219 Johnson Ave., Sacramento, CA 95655, 916/366-1231.

HAWN, Lt. Ronald D.; '78 BS; USMC, Quantico, VA 22134; r. 665 Washington Ferry Rd., Prattville, AL 36067, 205/365-8202.

HAWSEY, Timothy A. (Diana); '75 BS, '78 MS; Asst. Dir.; Southwest Ala. Police Acad., Bay Minette, AL 36507; r. Rt. 2 Box 283, Bay Minette, AL 36507, 205/937-2859.

HAWTHORNE, Bobby D.; '76 BS.

HAWTHORNE, Mrs. Gladys Teppers; '59 BS, '78 MSEd; Retired; r. 315 W. Hwy. 90, Pace, FL 32570, 904/994-6080.

HAWTHORNE, Mrs. Gladys P. (J. Earl); '59 BS, '76 MEd Troy Branch; Tchr.; Ensley Elem. School, Johnson Ave., Pensacola, FL 32505; r. 315 W Hwy. 90, Pace, FL 32570, 904/994-6080.

HAWTHORNE, James E. (Gladys P.); '59 BS, '72 MEd Miss. Coll.; Principal; Pace High Sch., PO Box 1073, Pace, FL 32570, 904/994-5591; r. 315 W Hwy. 90, Pace, FL 32570, 904/994-6080.

HAWTHORNE, Melody W. Whigham (Steven D.); '76 BS; Acct.; Kleinert's, Inc., 2251 Old Curtis Rd., Elba, AL 36323, 205/897-5764; r. Rt. 2, Kinston, AL 36453, 205/565-3954.

HAY, David B.; '54 BS; Retired; r. 406 S Tennille Ave. PO Box 573, Donalsonville, GA 31745, 912/523-5894.

HAY, James M., Jr. (Joyce); '73 BS, '77 MSEd; Teacher; Jefferson Davis High School; r. 3221 Little John Dr., Montgomery, AL 36109, 205/277-8865.

HAY, Norman E.; '60 BS, '66 DJ Indiana Univ.; Atty.; Gleason & Hay, 201 E. Seventh St., Cannelton, IN 47520, 812/547-3432; r. Clifton Hts., Cannelton, IN 47520, 812/547-2631.

HAYDEN, Anna N.; '65.

HAYDEN, Janice '56 (See Shelnutt).

HAYES, Mrs. Alice K. Knight (Joseph B.); '69 BSEd, '71 MSEd; Tchr.; Laurel Henderson Jr. High Sch., Elm St., Troy, AL 36081; r. 201 N. George Wallace Dr., Troy, AL 36081, 205/566-4417.

HAYES, Alicia Jo; '76 BA, '80 JD Jones Law Inst., Montg.; Secy.; TSU, Ofc. of Alumni Affairs, Troy, AL 36081, 205/566-3000; r. 201 N George Wallace, Troy, AL 36081, 205/566-4417.

HAYES, Anne H. '50 (See Walters).

HAYES, Barbra L.; '78 BS.

HAYES, Billy G. (Joanne); '77 BS; Acad. Instructor; US Army, Fort Rucker, AL 36362; r. 3301 Cromwell Dr., Dothan, AL 36301, 205/793-2001.

HAYES, Charles L. (Betsy Robinson); '63 BS, '68 MA Indiana Univ.; Asst. Prof. of Theatre; Radford Univ., PO Box 5741 R.U. Sta., Radford, VA 24142, 703/731-5289; r. 303 Harvey St., Radford, VA 24141, 703/639-2696.

HAYES, Charles R.; '77 BS; r. 402 Blackshear, Dothan, AL 36301.

HAYES, Clara B. Dunaway (Ray C.); '51 BS; Retired; r. 303 Mixson St., Enterprise, AL 36330, 205/347-8514.

HAYES, Danny G. (Katie B.); '25 Dipl, '32 BS Univ. of Alabama; Retired; r. Box 38, Newton, AL 36352, 205/299-3631.

HAYES, Dorothy B.; '36.

HAYES, Glen M.; '75 MPA; Supv. Contract Price Analyst; US Air Force-Civil Service, Adtc/Pmf, Eglin AFB, FL 32542, 904/882-3493; r. P O Box 1704, Eglin AFB, FL 32542, 904/862-1929.

HAYES, Hayward; '77 BS.

HAYES, Joe L.

HAYES, Johnnie H.; '57.

HAYES, Joseph B. (Alice K.); '63 BS, '69 MS South. Ca. Univ.; Chief of Utilities; US Dept. of Army, Fort Rucker, AL 36362, 205/255-6991; r. 201 N.George Wallace Derive, Troy, AL 36081, 205/566-4417.

HAYES, Mrs. Joseph B. (Alice Knight); '71 MEd; Tchr.; Troy Board of Educ., Charles Hend Jr. High Sch, Troy, AL 36081, 205/566-5770; r. 201 N.George Wallace Derive, Troy, AL 36081, 205/566-4417.

HAYES, Dr. Joseph C. (Claudia B.); '26 Dipl., '38 PhD New York Univ.; Retired; r. 201 Pine Tree Dr., Dothan, AL 36303, 205/794-2895.

HAYES, Katie B. Beckham (Danny G.); '25, '31 BS Univ. of Alabama; Retired; r. Box 38, Newton, AL 36352, 205/299-3631.

HAYES, Ms. Leslie R.; '76 BS.

HAYES, Lucille L. Luckie (W. Clay); '37 2 Yr Cert., '67 BS; Retired; r. Rt. 4, Box 41, Greenville, AL 36037, 205/382-5480.

HAYES, Martha L.; '68.

HAYES, Mary L.; '38; r. Rt. 4, Box 321, Greenville, AL 36037.

HAYES, Mary Lou; '53 BS, '70 MS; Tchr.; Chipely High Sch.; r Star Rt. Box12-A, Chipley, FL 32428, 904/638-1912.

HAYES, Merle E.; '49.

HAYES, Patricia L.; '64.

HAYES, Mrs. Rebecca B.; '78 MSEd.

HAYES, Rebecca C.; '75 BSEd.

HAYES, Sarah E.; '69.

HAYES, Sharon D. Eriggers (Ronald H.); '65 BSEd; Tchr.; Mobil County, 205/675-4448; r. 301 Chase Dr., Saraland, AL 36571 205/382-5534.

HAYES, Trudy S.; '70.

HAYGOOD, Ms. Nan; '74 BS, '78 MSEd.

HAYHURST, Ms. Michelle R. Leaich (Arthur D.); '73 BS; Progran Analyst; US Army, Ofc. of the Comptroller, Fort Campbell, K 42223, 502/798-5790; r. 3607 Bahama Dr., Hopkinsville, K 42240, 502/885-7439.

HAYLES, Annie Maude '36 (See Barnett).

HAYMAN, Ronald G.; '77 MS; r. W Peninsula Dr. RR 3 N Bay, Bay, Ont., Canada.

HAYMON, Mrs. Rufus E.; '71, '75 MSEd.

HAYMON, Ms. Sandra W.; '77 BS, '78 MS; r. c/o the Corners 167 Fernwood Dr., Spartanburg, SC 29302.

HAYMOND, Mrs. Barbara B. Barnes (Rufus); '76 MSEd; Tchr Pvt. Kindergarten, Myrtle Beach, SC 29577; r. Box 3275, Myrt Beach, SC 29577, 803/651-5412.

HAYMOND, Rufus E. (Barbara Barnes); '71 BS, '75 MSE Central Ofc. Equivalent Supv.; Gen. Telephone Co., Myrtle Beac SC 29577; r. Box 3275, Myrtle Beach, SC 29577, 803/651-5412.

HAYNES, Garry R.; '73; r. Box 254, Du Pont, WA 98327.

HAYNES, Janice Sartain (Jerry O.); '55 BS; Exec. Asst.; Dai News-Record, Harrisonburg, VA 22801, 703/433-2702; r. 3 Seventh St., Harrisonburg, VA 22801, 703/434-8789.

HAYNES, Jeannie S.; '74.

HAYNES, John K. (Jacquelin L.); '69 BS; Salesmanager; Procter Gamble Dist. Co., 387 Hunters Buno Dr., Columbia, SC 29210; 387 Hunters Blind, Columbia, SC 29210.

HAYNES, Sarah H. '53 (See Bridewell).

HAYNES, Ms. Vicky L.; '77 MS.

HAYNES, Ms. Vivian T.; '78 MSEd.

HAYNES, Maj. William A. (Anne Morrow); '77 MPA; Chi USAF, HQTAC-ADYC, Langley AFB, VA 23665, 804/76 5378; r. 123 Wilderness Rd., Hampton, VA 23669, 804/851-008

HAYNIE, Luke; '78 BS.

HAYS, Phillip V.; r. P S C 4 Box 17392, APO San Francisco, C 96274.

HAYS, Maj. Phillip V.; '78 MS; Clark Air Base, Philippines; r. Ps Box 17392, APO San Francisco, CA 96274.

HAYS, Ronald H. (Delores Griggers); '64 BS; Vice Pres.; First N Bank of Mobile, 31 N. Royal St., Mobile, AL 36601, 205/4 8291; r. 301 Chase Dr., Saraland, AL 36571, 205/675-4448.

HAYWARD, James G.; '79 BS.

HAYWOOD, Mrs. Eleanor A. Cranford; '27, '48 AB Ala. Co Retired; r. 517 N E 9th St.Box 29, Ocala, FL 32670, 904/732-38

HAYWOOD, Lou Ann (Homer C.); '72 BS, '76 MSEd; Tch Barbour County Board of Educ., Clayton, AL 36016; r. 111 Nar Ross Dr., Eufaula, AL 36027, 205/687-2268.

HAZELWOOD, Robert C.; '32 MSEd

HEAD, Abbie K.

HEAD, Albert B., Jr. (Judy Mayr); '71 BS; Dir. of the Div of the Arts; State of Louisiana, Old State Capitol, Baton Rouge, LA 70804, 504/342-6467; r. 5831 Parkbriar Ct., Baton Rouge, LA 70816, 504/293-0867.

HEAD, Becky A.; '79 BSEd.

HEAD, Betty Jean Dunn (Freddie R.); '61 BSEd; '71 BS Rollins Coll.; Tchr.; Roy Allen Elem., 2601 Fountain Head Blvd., Melbourne, FL 32935, 305/254-4496; r. 4055 Pky Dr., Melbourne, FL 32935, 305/254-2497.

HEAD, Mrs. Bobby W.

HEAD, Bobby W.

HEAD, Carl E., Jr.; '76 BMED.

HEAD, Charles E. (Kathryn N.); '58 BS, '67 MEd Auburn Univ.; Program Dir.; Dept. of Educ. Business & Office Educ., Knott Bldg., Tallahassee, FL 32301, 904/488-8150; r. 1209 Winifred Dr., Tallahassee, FL 32308, 904/877-3977.

HEAD, Mrs. Diane G. Gibson (Thomas R.); '61 BS; Agent-Independent Contractor &Owner; Pacesetter Realty, Inc., 3100 Lorna Rd. Suite 102, Birmingham, AL 35216, 205/823-6017; r. 3579 Burnt Leaf Ln., Birmingham, AL 35226, 205/822-9047.

HEAD, Downer P. (Marguerite Crittenden); '38 BS; Retired; r. 942 S W 48th St., Miami, FL 33155, 305/661-7775.

HEAD, Frances H. '35 (See Gorrie).

HEAD, Fred R. (Betty D.); '59 BS, '68 MS Florida Institute of Tech; Aerospace Technologist; NASA, CS-AVD-12, Kennedy Space Ctr., FL 32815, 305/867-4397; r. 4055 Pky. Dr., Melbourne, FL 32935, 305/254-2497.

HEAD, Mrs. Glenda; '63.

HEAD, Grace I.; '37 BS, '53 MS Auburn; Retired; r. 504 Clements Ave., Luverne, AL 36049, 205/335-5229.

HEAD, James E.; '63.

HEAD, James H. (Mary E.); '56 BS; Foreman; Monsanto Co., Pensacola, FL 32502; r. 3387 Stefani Rd., Cantonment, FL 32533, 904/476-8966.

HEAD, Mrs. Judy Mayr (Albert B.); '71 BS; r. 5831 Parkbriar Ct., Baton Rouge, LA 70816, 504/293-0867.

HEAD, Mrs. Kathleen H.; '76 BS; r. 2660 Eldington Dr., Montgomery, AL 36111, 205/263-2232.

HEAD, Kaye E.; '70.

HEAD, Mrs. Linda C. Campbell (Bobby W.); '74 BS; Exec. Asst.; Maintenance Inc., 715 S. Foster St., Dothan, AL 36301, 205/793-3312; r. 1104 Circle View Dr., Dothan, AL 36303, 205/792-9534

HEAD, Mrs. Myrtle; '27.

HEAD, Ms. Patricia A. Henry (Reginald C.); '78 MS; Correctional Counselor II; Atmore Comm. Based Facility, PO Box 537, Huxford, AL 36543, 205/368-9115; r. 104 6th St. Apt 9, Atmore, AL 36502, 205/368-5086.

HEAD, Mrs. Sheila Gayle H Houston (Lee); '78 BSEd; Teller, Tchr.; Gen. Tel. & Electronics, W. Hart Ave., Opp, AL 36467, 205/493-3005; r. 803 Old Perry Store Rd., Opp, AL 36467, 205/493-3047.

HEAD, Thomas R.; '69; r. 101 Indian Hills Dr., Wetumpka, AL 36092, 205/567-7207.

HEAD, Thomas W.; '76 BS.

HEAD, Wilson L.; '74.

HEADLEY, Larce E.; '74.

HEADLEY, Larry W.; '74.

HEADLEY, Larry W. (Martha); '75 MS; Farmer; r. Rt. 3 Box 68, Clanton, AL 35045.

HEADLEY, Martha L. Medders (Larry); '70 MS; Homemaker; r. Rt 3 Box 68, Clanton, AL 35045, 205/755-1957.

HEADLEY, Sarah; '67.

HEADLEY, Sarah H. '67 (See Benson).

HEAGY, David L.; '77 MS.

HEANEY, John T., Jr.; '75 AS, '76 BS.

HEANEY, Patrick; '77 MS; r. 270 Timberbank Blvd Unit 54, Scarborough, Ont., Canada.

HEARD, Cleopatrick '74 (See Cherry).

HEARD, Mrs. Deborah G.; '77 BSEd.

HEARD, Josephine B. Betts (M. Earl); '24 Cert.; Retired; r. P O Box 1, Highlands, NC 28741, 704/526-2705

HEARN, Eva S.; '48.

HEARTSILL, Clyde H.; '72; r. P O Box 51 Lee St., Fort Deposit, AL 36032.

HEARTSILL, Mrs. Connie B. Barrett (Clyde H., Jr.); '74 BS; Homemaker; r. Rt 1 Box 64D, Fort Deposit, AL 36032, 205/227-4833.

HEARTSILL, Faye H. '77 (See Dantzler)

HEARTSILL, James A.; '78 BS; r. Rt 1 Box 52B, Fort Deposit, AL 36032

HEARTSILL, Laurice H. '68 (See Sexton).

HEARTSILL, Pearlie H. '65 (See Amison).

HEATER, Henry E.; '76.

HEATH, Eleanor H. '62 (See Hall).

HEATH, Evelyn; '38.

HEATH, Cwo4 John J. (Selma J.); '77 ASSOC; CWO 4; US Army; r. Rt 4 Box 4343 A, Belton, TX 76513, 817/939-7352

HEATH, Juanita; '30.

HEATH, Judy H. '71 (See Smith).

HEATH, Thomas H. (Rosalie Cook); '19 Dipl., '44 AB Huntingdon, '56 MS Auburn; Supt. Supv.; The William Sch. Goodwill Industries, 2640 E. Third St., Montgomery, AL 36107, 205/262-2671; r. 1601 Yancey Ave., Montgomery, AL 36107, 205/262-1389

HEATON, David R.; '77 AAS; r. A-36 Velvet St. 23, Interlachen, FL 32048.

HEBERT, Larry G.; '78 BAS.

HEBNER, Harold L. (Carol M.); '78 BA; Constructor President; Jack Anoa Const. Carol Marie's, Inc., Fort Myers Beach, FL 33931, 904/244-2033; r. 289 Echo Circle, Fort Walton Beach, FL 32548, 904/862-8152.

HEDGEPATH, Mrs. Rebecca K.; '78 AS; r. 137 Barstone Apt., Dothan, AL 36301.

HEDGES, Mrs. Secora C. Collins (Robert C.); '78 MSEd; Tchr.; Escambia County Sch. Bd., 2701 N. Q St., Pensacola, FL 32502, 904/438-8366; r. 112 Sprague Dr., Pensacola, FL 32504, 904/476-8188.

HEDRICK, John T. (Nancy L.); '70 BA; Store Manager; Firestone Tire & Rubber Co., 5390 Atlanta Hwy., Montgomery, AL 36109, 205/279-8004; r. 725 Cotton Blossom Rd., Millbrook, AL 36054, 205/285-6182.

HEDSTROM, David A.; '74 BS; Reporter; The Centreville Press, Courthouse Sq., Centreville, AL 35042, 205/926-9769; r. Box 82, Centreville, AL 35042, 205/926-9542.

HEDSTROM, Thomas G. (Sabrina Tucker); '76 BS, Dir. of Fin. Aid; Livingston Univ., Sta. 3, Livingston, AL 35470; r. Box Lu 422, Livingston, AL 35470.

HEFFNER, Ms. Sandra F.; '75 BSEd, '76 MSEd.

HEFLIN, Millicent D.; '76 MSEd.

HEFT, Goldie L.; '73.

HEGGOOD, Ruth A.; '73; r. 71 4th St., Newnan, GA 30263

HEGLER, Corene B.; '71 BA; Welfare Supv. I; Bureau of Quality Control, St.Dept. of Pensions & Securities, Montgomery, AL 36130; r. 2232 C Bonaparte Blvd., Montgomery, AL 36116, 205/288-0946.

HEGLER, Capt. Freddie M. (Diane Eiland); '71 BS; Pilot; USAF; r. 310 Fechet St., Biloxi, MS 39531, 601/374-1364

HEGLER, Sherri L. '78 (See Ash).

HEI, Mrs. Anatolia Y. (James G.); '73 BA; Secy.; USAF, 26th Air Div., Luke AFB, AZ 85309; r. 8307 N 47th Dr., Glendale, AZ 85302, 602/937-4196.

HEIDER, Eugene J. (Betty Geddie); '77 MS; Retired; r. 16 Poplar Ave., Shalimar, FL 32579, 904/651-2683.

HEIFNER, Col. Charles T. (Bettye Cox); '77 BS; Deputy Asst. Chief of Staff; USAF, Box 114 HQ. Airsouth, FPO New York, 09524 Italy; r. HQ Air S Box 114, FPO New York, NY 09524.

HEILBRONNER, Wayne Edmund; r. 407 S. Natchez St., Kosciusko, MS 39090

HEILIG, Allan M., '79 MS; Vocational Rehab. Specialist, Veterans Administration, Post Ofc. Bldg., Pensacola, FL 32576; r. 1036 Aquamarine Dr., Gulf Breeze, FL 32561, 904/932-5295

HEINS, Peter C., '79 BMED; r. 117 Barberton Rd. Lake Worth, FL 33463, 305/967-0990.

HEISKELL, Robert W.; '75 AA, '77 BS.

HEISLER, Beth A.

HEISS, Mrs. Clarence L., '72; r. 101 Valleyview Dr., Ozark, AL 36360.

HEISS, Clarence L. (Nettie B.); '72 MS; Aviation Mgr. Ozark, AL 36360; r. Box 3, Ozark, AL 36360, 205/774-9649

HEISS, Ltc. Frederick C. (Helen W.); '72 MS, Dir. Security Police; USAF Electronic Security Comm, 512/925-2888; r. 6402 Longhouse Ct., San Antonio, TX 78238, 512/681-3255

HEISS, Mrs. Lillian H. Howard; '75 BS; r. 101 Valleyview Dr., Ozark, AL 36360, 205/774-6204.
HEISS, Ms. Netta M.; '75 BSEd.
HEIST, Bernadette; '73 MASTER; r. Apt 717 Rivertowers 56641 Wakeheld Dr., Alexandria, VA 22307.
HEITKAMP, Kenneth B.; '75 BS; r. 2425 Sagewood Dr., Montgomery, AL 36111.
HEITKAMP, Marilyn B. Beck (Kenneth B.); '75 MSEd; Tchr.; Dozier Elem. Sch., 200 Eastern Bypass, Montgomery, AL 36109; r. 2425 Sagewood Dr., Montgomery, AL 36117, 205/277-2499.
HEITZMAN, Randall T. (Victoria S.); '78 BSEd; Mgr.; Springvilla Park, Opelika, AL 36801, 205/745-4925; r. Springvilla Pk., Opelika, AL 36801, 205/745-4925.
HELD, Arthur; '77 AAS.
HELDT, Phillip (Rita F.); '77 BA; Equipment Attendant; Quad City Nuclear Power Station Commonwealth Edison, Cordova, IL 61242; r. 1209 Fourth St., Fulton, IL 61252, 815/589-2161.
HELM, Homer M., Jr. (Sally Fortner); '75 BS, '76 MS; r. 200 Barn Hardt Ave., Concord, NC 28025, 704/794-7994.
HELMER, Col. Donald E.; '75 MBA; Colonel; USAF, 27Tfw/Rm, Cannon AFB, NM 88101; r. 216 Lakeview Terr., Clovis, NM 88101, 505/763-4718.
HELMS, A. Gayle '66 (See Kendrick).
HELMS, Allie M.; '49 BS; Retired; r. Rt 1, Rutledge, AL 36071, 205/335-3216.
HELMS, Annie L. (Huey B.); '47 BS; Retired; r. 1004 Amherst Rd., Panama City, FL 32401, 904/785-5530.
HELMS, Billy W. (Barbara Dickerson); '59 BS, '63 MEd Auburn Univ.; Principal; Santa Rosa County Sch. Bd., 309 Glover Ln. SW, Milton, FL 32570, 904/623-8152; r. 202 Spruce St., Milton, FL 32570, 904/623-6208.
HELMS, Celia; '75 BSEd.
HELMS, Charles J. (Leah G.); '54 BS, '60 MS Florida State Univ.; Principal; Bay County Sch. Board, Panama City, FL 32401; r. 1004 Huntingdon Rd., Panama City, FL 32405, 904/785-1157.
HELMS, Dempsey R. (Shirley B.); '73 FINANCE; Asst. Vice Pres.; Citibanc of Alabama, PO Box 400, Andalusia, AL 36420; r. Rt 5 Box 132, Andalusia, AL 36420.
HELMS, Durwood (L. Carolyn); '72 BS, '73 MEd Auburn Univ.; r. 206 Joseph Dr., Ozark, AL 36360, 205/774-6511.
HELMS, Ms. Elaine T. Tolar (Paul); '74 BS, '77 MS; Tchr.; Wicksburg High School, Rt. 1, Newton, AL 36352, 205/692-5549; r. Rt 5, Box 380 A, Dothan, AL 36301, 205/692-3586.
HELMS, Elaine T. Tolar (Paul); '74 BS, '77 MS; Tchr.; Wicksburg Elem. Sch.; r. Rt. 5 Box 380 A, Dothan, AL 36301, 205/692-3586.
HELMS, Erma B. Beaty; '72 BS, '74 MS, '78 AA; Tchr.; Louisville Elem. Sch., Louisville, AL 36048, 205/266-5439; r. Louisville, AL 36048, 205/266-5230.
HELMS, Estelene B. Boutwell (Willie D.); '61 BS, '77 MS TSU; Tchr.; Coffee County Bd. of Educ., Rt. 1, Brundidge, AL 36010, 735-3280; r. Rt. 1, Brundidge, AL 36010, 735-3280.
HELMS, Gladys H. '51 (See Hassell).
HELMS, Harold L. (Marion Newsom); '59 BS, '64 MS; Purchasing Dir.; Taylor County School System, 123 Courthouse Sq. PO Box 248, Butler, GA 31006, 912/862-3678; r. PO Box 553, Reynolds, GA 31076, 912/847-3257.
HELMS, Harvey C.; '30.
HELMS, Jackie L.; '74.
HELMS, James A. (Mildred Bryan); '51 BSEd, '59 MSEd Auburn Univ., '69 AA Univ. of Ala.; Retired; r. Rt. 2, Kinston, AL 36453, 205/565-3237.
HELMS, James B.; '78 BS.
HELMS, Mrs. Janet G.; '78 MSEd; r. 110 Merrydell Dr., Ozark, AL 36360.
HELMS, Jean T. Taylor (Clarence, Jr.); '66 BS, '70 MS; Tchr.; Elba Jr. High, Collier St., Elba, AL 36323, 205/897-2266; r. Rt. 2, Elba, AL 36323, 205/897-2698.
HELMS, Jo A.; '78 MSEd, '75 AA Chipola Jr. Coll., '76 BA Univ. of West Fl.; r. Rt 4 Box 172B, Graceville, FL 32440, 904/263-3860.
HELMS, John A. (Sue B.); '57 BS; Tchr.-Coach; Milton High Sch., Milton, FL 32570; r. 132 Erudition Ave., Milton, FL 32570, 904/623-5730.
HELMS, John D. (Susan Bush); '69 BS, '76 MASTER TSU; Owner; Southern Tire Co., Enterprise, AL 36330, 205/347-1244; r. 1502 W Adams St., Enterprise, AL 36330, 205/347-3148.
HELMS, Mrs. John D.; '69 BMED; r. 1502 W Adams St., Enterprise, AL 36330.
HELMS, Judy D. Dorman (Steven A.); '75 BS; Secy.; Troy State Univ.-Ofc. of Developement, Troy, AL 36081, 205/566-3045; r. PO Box 134, Troy, AL 36081, 205/566-6263.
HELMS, Mrs. Kenneth P.; '70; r. 205 First St., Luverne, AL 36049.
HELMS, Kenneth P. (Suzette); '70 BS; Teacher; Highland School, Highland Home, AL 36041; r. 205 First St., Highland Home, AL 36041, 205/335-3528.
HELMS, Kenneth W. (Linda M.); '61 BS, '72 MS; Supt.; Sumter Correctional Dist., PO Box 667, Bushnell, FL 33513, 904/793-2525; r. Rt. 1 S C I A-1, Bushnell, FL 33513, 904/793-2100.
HELMS, Mrs. Leah G. Grant (Charles J.); '55 BS; Tchr.; Bay County Sch. Bd., Panama City, FL 32405; r. 1004 Huntington Rd., Panama City, FL 32405, 904/785-1157.
HELMS, Lenora B. Baker (John W.); '74 BS, '76 MS, '79 AA; Tchr.; Louisville School, Beaty Dr., Louisville, AL 36048, 205/266-5439; r. Rt. 1, Louisville, AL 36048, 205/266-5248.
HELMS, Mrs. Lynn S. (Ronald); '77 BS; Tchr.; Law Montgomery Sch., Montgomery, AL 36104; r. 108 Merrily Dr., Troy, AL 36081, 205/566-6528.
HELMS, Mary H. '49 (See Beaver).
HELMS, Opal H. '49 (See Ganey).
HELMS, Randy C.; '78 BS; Records Inventory Tech.; Admin. Office of Courts, 817 S. Court St., Montgomery, AL 36130, 205/834-7990; r. PO Box 494, Clayton, AL 36016, 205/775-8315.
HELMS, Rhonda J.; '77 BS.
HELMS, Robert J.; '69.
HELMS, Robert W.; '72 BS; State Trooper; Alabama State Troopers, PO Box 25, Eufaula, AL 36027, 205/687-2054; r. Rt. 3 Box 49 Koa, Eufaula, AL 36027, 205/687-8804.
HELMS, Steven A. (Judy D.); '72 BS; Operation Supv.; Social Security Administration, 317 Madison St., Troy, AL 36081, 205/566-6590; r. Box 134, Troy, AL 36081, 205/566-6263.
HELMS, Mrs. Steven A.; '72.
HELMS, Mrs. Susan B.; '74 BSEd, '76 MSEd.
HELMS, Mrs. Suzette M. Mason (Kenneth); '69 BS, '78 MS; Counselor/Psychometrist; Troy City Bd. of Educ., Troy, AL 36081; r. School Hts., Luverne, AL 36049, 205/335-3528.
HELMS, Thomas W.; '75 BSEd.
HELMS, William L.; '74 BS; Teacher; Northview High Sch., Rt. 1 Box 277, Dothan, AL 36301; r. Rt 1 Box 275, Slocomb, AL 36375 205/886-3305.
HELTON, Martha H. '36 (See Giganti).
HEMBREE, Roger O.; '76 MS; r. 4133 E 35 Pl., Tulsa, OK 74135.
HEMBY, Sylvia C.; '75 MSEd.
HEMPHILL, Charles R.; '06 AAS; r. 6657 Grandview Ave. E. Tacoma, WA 98404.
HEMPHILL, Donna L. '78 (See McLendon).
HEMSCHEMEYER, Lori J. '76 (See Rittenbach).
HENDERSON, Mrs. Anne.
HENDERSON, Ms. Barbara D. (William B.); '75 ASN, '80 BS Supv. Surgical & Intensive Care; Jackson Hosp., Montgomery, AL 36104; r. 108 Soccapatory Dr., Montgomery, AL 36117, 205/279-9684.
HENDERSON, Belinda S.; '78 ASN.
HENDERSON, Betty D.; '78 ASN.
HENDERSON, Betty H. '55 (See Todd).
HENDERSON, Billy E.; '68.
HENDERSON, Sgt. Billy W. (Lennie S.); '78 EdS, '78; State Trooper; Ala. Dept. of Public Safety, 500 Dexter Ave., Montgomery, AL 36130, 205/832-6750; r. 318 Geary Dr., Montgomery, AL 36108, 205/265-6587.
HENDERSON, Carolyn O.; '60.
HENDERSON, Charles H. (Carolyn Oliver); '60 BS, '73 MA Principal; Enterprise City Schools Dauphin Jr. High Sch., Enterprise, AL 36330; r. Rt 4 Box 62, Enterprise, AL 36330, 205/347-5066.
HENDERSON, Mrs. Cynthia H. Hardimon (Jimmie L.); '75 BS Social Worker I; Pike County Dept. of Pensions & Security, Church St., Troy, AL 36081, 205/566-1423; r. 116 Cowart Circle, Troy, AL 36081, 205/566-6349.
HENDERSON, Deborah E.; '79 BS.
HENDERSON, Dewey M.; '77 BS.
HENDERSON, Dorothy L.; '78 BS; Activity, Social Director Englewood Nursing Home, Rt. 2 Box 800, Monroeville, AL 3646 205/575-3285; r. 113 Bigger St., Monroeville, AL 36460, 205/74 2957.
HENDERSON, Edith B.; '52; r. Rt 5 Box 485, DeFuniak Sprin FL 32433.

HENDERSON, Elizabeth S. Snellgrove (Raymond E., Sr.); '61 BS; Teacher; Brantley Elem. School, Main St., Brantley, AL 36009, 205/527-8879; r. PO Box 104, Brantley, AL 36009, 205/527-8693.
HENDERSON, Evelyn H. '72 (See Bess).
HENDERSON, H. Wayne (Dianne Payne); '71 BSBA; Pres.; American Service & Copy, 1101 Adams Ave., Montgomery, AL 36104, 205/263-0271; r. Rt 1 Box 140C, Fort Deposit, AL 36032, 205/227-4742.
HENDERSON, Isabelle Y.; '72.
HENDERSON, Jeanette H. (Maceo); '74 BS; Tchr.; Troy Jr. High Sch., Troy, AL 36081, 205/566-5770; r. 111 Smith Alley, Troy, AL 36081, 205/566-1812.
HENDERSON, Jere A. (Anna); '75 BS; Real Estate Broker; Real Estate Co., Box 554, Troy, AL 36081, 205/666-0249; r. Rt. 1 Box 406, Troy, AL 36081, 205/566-0243.
HENDERSON, Jo Ann Bryan (John E); '68 MS; Tchr.; Maxwell Elem. Sch., Maxwell Air Force Base, Montgomery, AL 36103; r. 1002 Merrimac Ct., Montgomery, AL 36111, 205/281-2533.
HENDERSON, John G.; '75 BS, '76 MS.
HENDERSON, Mrs. Judith C.; '77 MSEd.
HENDERSON, Kathy J.; '75 BSEd.
HENDERSON, Leslie C.; '78 BS; General Mgr.; Spartan Food Systems, Hardee's, PO Box 721, Flomaton, AL 36441, 205/296-2362; r. 941 Pocahantas Dr. 14, Fort Walton Beach, FL 32548.
HENDERSON, Ms. Lilly L..
HENDERSON, Myra M.; '70.
HENDERSON, Nell T.; '55; r. Rt 1 Box 237, Union Springs, AL 36089.
HENDERSON, Patricia H. '64 (See Clanton).
HENDERSON, Raley C.; '51; r. 117 Dell Rd., Fort Walton Beach, FL 32548.
HENDERSON, Rita H. '75 (See Carpenter).
HENDERSON, Thomas W.; '74.
HENDERSON, Virginia R. '68 (See Morgan).
HENDERSON, Virginia R. '68 (See Morgan).
HENDERSON, Walter J.; '75 BS; r. 111 Smith Alley, Troy, AL 36081, 205/566-1812.
HENDERSON, Walter M.; '77 BS.
HENDLEY, Kate B. Burkett; '64 BSEd; Retired; r. 610 S Edgewood, Dothan, AL 36301, 205/794-5503.
HENDLEY, Mrs. Nonie D.; '41.
HENDREN, Carl M. (Brenda); '76 MS; Pilot-2nd Officer; Delta Air Lines, Houston, TX 77052; r. Box 426, Keyes, OK 73947, 405/546-2391.
HENDRICK, James C., Jr. (Cynthia); '71 BS; Fin. Analyst; J. B. M. Corp., Boca Raton, FL 33431; r. 3223 Haylake Rd., Lake Worth, FL 33463, 305/964-1984.
HENDRICKS, Betty K.; '75 MSEd.
HENDRICKS, Nancy Lou H. '31 (See McKibben).
HENDRICKS, Dr. O'Neil N. (Estelle D.); '49 BS, '54 MD Columbia Univ., '62 PhD Univ. of Ga.; Trust Officer; Columbus Bank & Trust Co., PO Box 120, 12th & Broad St., Columbus, GA 31902, 404/571-2232; r. 4013 Pamela Dr., Columbus, GA 31904, 404/563-9368.
HENDRICKS, Ophelia S.; '56.
HENDRICKS, Ruth H. '51 (See Gomillion).
HENDRICKSON, Mrs. Janice W. Woolf (Joseph L.); '77 MA; Counselor/Coordinator Baldwin Youth Services; Baldwin Youth Services, Inc., PO Box 160, Fairhope, AL 36532; r. 1203 Phillips St., Bay Minette, AL 36507, 205/937-8022.
HENDRICKSON, John F. (Terrie Tibbetts); '77 MBA; Captain; US Army, Fort Rucker, AL 36362; r. 40 Logan St., Fort Rucker, AL 36362, 205/598-2569.
HENDRICKSON, Mrs. Terrie T. Tibbetts (John F.); '75 BS; r. 40 Logan St., Fort Rucker, AL 36362, 205/598-2569.
HENDRIETH, Ruby H. '76 (See Vinson).
HENDRIX, Carolyn D.; '75 MSEd.
HENDRIX, Dennis C.; '76 AAS.
HENDRIX, Donald W. (Sandra Smith); '70 BS; Ofc. Mgr.; Hendrix Ins. Agency, 1311 Ninth Ave., Phenix City, AL 36867, 205/298-2570; r. P O Box 1227, Phenix City, AL 36867, 205/298-1603.
HENDRIX, Grady W. (Eva M.); '77 BS; Employment Svc.; State of Alabama, Enterprise, AL 36330; r. 309 Hickory Bend Rd., Enterprise, AL 36330, 205/347-9829.
HENDRIX, Grover C., Jr.; '72.
HENDRIX, Patricia D.; '74.
HENDRIX, Thomas M..
HENJUM, Col. Joseph, Jr (Joanne Thomas), '74 MS, '66 MBA George Washington Univ.; Vice Commander; USAF, 41 RWRW, McClellan AFB, CA 95652, 916/643-2534; r Qtrs 110 McClellan AFCB, North Highlands, CA 95660, 916/929-8088
HENLE, Linda G.; '71; r 901 Carlyle Roadway Apt 454, Mobile, AL 36609.
HENLEY, Jesse C.; '27.
HENLEY, Louise T..
HENLEY, Marian Haisten; '71 BS; Dir. of Research; Alabama Educ. Assn., Montgomery, AL 36103, 205/834-9790; r 3014 Guymar Rd., Montgomery, AL 36111, 205/281-1580.
HENLEY, Marvorene H. '73 (See Tucker).
HENLEY, William L., Jr.; '76 BME; Free Lance Songwriter; r. 681 Foxcroft Circle SE, Marietta, GA 30067, 404/955-0653.
HENN, Louise G.; '69.
HENNIGAN, Walter K (Becky Morris); '73, '68 MBA Univ of Ala.; Dir. of Dev.; TSU, TSU Box 722, Troy, AL 36081, 205/566-3045; r. Troy, AL 36081, 205/566-6083.
HENNINGS, Paul E.; '74; r. Box 237, East Bend, NC 27018.
HENRY, Donald D.; '77 MS; r. Gen Delivery, Alexandria, VA 22312.
HENRY, Donivan W.; '78 BS; Grad. Student; Florida State Univ., Tallahassee, FL 32301; r. 2114 Harriett Dr., Tallahassee, FL 32303, 904/386-7248.
HENRY, Earl E.; '79 AAS.
HENRY, Jackie C. '78 (See Allums).
HENRY, Kathy J. '78 (See Sullivan).
HENRY, Mrs. Ollie Jane Toole (Stanford); '71 MS; Sales Person; Gulf Realty Group, 6th Floor Bank of Clearwa Ter, Clearwater, FL 33515, 813/447-1435; r. 107 Windward Island, Clearwater, FL 33515, 813/447-1435.
HENRY, Patricia A. '78 (See Head).
HENRY, Patricia A.; '78 MS.
HENRY, Patrick W.; '76 MS; r. PSC 1, Box 4139 A P O San Francisco, APO San Francisco, CA 96286.
HENRY, Richard L W; '73; r. 323 Louisiana, Dyess AFB, TX 79607.
HENRY, Mrs. Roger L.; '77 BS; r. 133 Mississippi Ave., Columbus AFB, MS 39701.
HENRY, William T. (Ruth E.); '60 BS, '67 MS Fla. State Univ.; Headmaster; Southwest Georgia Acad., 912/725-4188; r. PO Box 99, Damascus, GA 31741, 912/725-4479.
HENSCHEL, Kenneth W.; r. PSC 1, Box 1894, Offutt AFB, NE 68113.
HENSON, Billy R.; '74.
HENSON, Mrs. Emma.
HENSON, Howell W.; '71.
HENSON, Kenneth Erwin; r. 107-A Fuller St., Nbv 117-R, Fort Huachuca, AZ 85613.
HENSON, Mary G.; '44.
HENTHORN, Ronald F.; '74; r. Jusmag-K, APO San Francisco, CA 96302.
HENTON, Larry D.; '76 MS.
HEPBURN, Mrs. Belinda P.; '75 BSEd.
HEPBURN, Henry A.; '72.
HEPLER, Paul L.; '76.
HERBERT, Larry G.; '78 BAS.
HERBERT, Mary E. Barr (Jack); '71 BSEd; Tchr.; Coffee Co. Bd. of Educ., Zion Chapel Sch., Jack, AL 36346, 205/897-6275; r. PO Box 74, Jack, AL 36346, 205/897-2430.
HERGENRODER, Ronald; '77 BS; r. 1957 Halls Mill Rd., Mobile, AL 36606, 205/479-0960.
HERLONG, Eleanor H '71 (See Burnett).
HERLONG, Frank; '30.
HERLONG, Mrs. Frank; '30.
HERMAN, William H.; '71 BS; Art Tchr.; Camden County High Sch., PO Box 798, St Marys, GA 31558; r. P O Box 251, St Marys, GA 31558.
HERNANDEZ, Patricia M. Viall (Rick); '74 RN; Registered Nurse, ICU; Anaheim Mem. Hosp., Anaheim, CA 92803; r 938 S Chaucer, Anaheim, CA 92806, 213/518-1223.
HERNDON, Barbara H. '69 (See Lindsey).
HERNDON, Rev. W. C..
HERRES, Fred W., III; '78 BS; r. 221 Randolph Dr., Bangor, ME 04401.
HERRICK, Carl H. (Anne); '70 BS; Retired; r 921 Prince Phillip Dr., Virginia Beach, VA 23452, 804/340-3525

HERRIN, James P. (Janet Winge); '72 BS; Vice Pres.; Cecil Herrin Home Furnishings Inc., PO Box 255 1005 Tebeau St., Waycross, GA 31501, 912/283-6116; r. Rt. 4 Box 508A, Waycross, GA 31501, 912/285-7548.

HERRING, Curry M.; '75 BS; r. 1406 North Park Ave., Dothan, AL 36301.

HERRING, Donald L.; '75 BS, '77 MS.

HERRING, Mrs. Donald L.; '75 BS, '77 MS.

HERRING, Elizabeth H. '69 (See Lindsey).

HERRING, Jack L.; '76 MS; USAF, England; r. 3602 Skylark, San Antonio, TX 78210, 512/532-3785.

HERRING, Jacqueline W. Weston (Jerry R.); '70 BS, '74 MS; Tchr. & Coach; Carroll High School, Forrest Ave., Ozark, AL 36360, 205/774-4915; r. Rt. 2 Holly Hill Rd., Ozark, AL 36360, 205/774-2979.

HERRING, Jacqueline W.; '70.

HERRING, Jerry R. (Jackie Weston); '71 BS, '76 MS; Teacher, Coach; Carroll High School, Forrest Ave., Ozark, AL 36360, 205/774-4921; r. Rt. 2 Holly Hill Rd., Ozark, AL 36360, 205/774-2979.

HERRING, Joseph P.; '73.

HERRING, Mrs. Joyce M. Middleton (James E.); '71 BS; Tchr.; Butler County, Overlood Dr., Greenville, AL 36037; r. P O Box 455, Georgiana, AL 36033, 205/376-9100.

HERRING, Laura; '30; Postmaster; US Postal Service, Alberta, AL 36720, 205/573-2235; r. Box 36, Alberta, AL 36720, 205/573-2462.

HERRING, Mrs. Marilyn H.; '75 BS.

HERRING, Mary H. '74 (See Wood).

HERRING, Ms. Mary Jane L; '75 MS; Tchr. Certification Evaluator; State Dept. of Educ., State Ofc. Bldg., Montgomery, AL 36130, 205/832-3133; r. 1067 Queensbury Dr., Montgomery, AL 36116, 205/288-2698.

HERRING, Mrs. Melba K. Knight (William C., Sr.); '29 Cert., BA Livingston State Coll., MA Univ. of South Ala.; Retired; r. 2657 N Tally Ct., Mobile, AL 36606, 205/478-9644.

HERRING, Michael W.; '71.

HERRING, Paul D.; '66.

HERRING, Phyllis C.; '77 BSEd.

HERRING, Richard L. (Glenda Sutton); '72 BS; Plant Mgr./Lingerie Div.; Kellwood Co./Larchmont Group, PO Box 1328 234 S. Ext. Rd., Mesa, AZ 85201, 602/834-3025; r. 854 N. Windsor Circle, Mesa, AZ 85203, 602/835-1421.

HERRING, Lt. Col. Thomas D. (Rochelle); '76 BS; Lt. Col.; USAF, Eglin AFB, Fort Walton Beach, FL 32548; r. 179 Country Club Rd., Shalimar, FL 32579, 904/651-0286.

HERRING, Woodrow W.; '71.

HERRINGTON, E. L. (Mary Thomas); '48 BS, '53 MS Auburn Univ.; Principal; Northwood Elem. School, 501 Fourth St., Crestview, FL 32536, 904/682-5153; r. 326 Adams Dr., Crestview, FL 32536, 904/682-2459.

HERRINGTON, Hoover; '53; r. Coffee Springs, AL 36318.

HERRINGTON, Mrs. Mary T. Thomas (Elbert L.); '45 BS; Librarian; Okaloosa County Sch. System, 650 S. Pearl, Crestview, FL 32536; r. 326 Adams Dr., Crestview, FL 32536, 904/682-2459.

HERRINGTON, Monte D.; '77 BAS; r. 15634 Mansel Ave., Lawndale, CA 90260.

HERRINGTON, Stacy B. (Patricia); '76 MS; Manufactor Supv.; Texas Instruments, Houston, TX 77001, 713/490-2524; r. 6819 Castleview, Missouri City, TX 77459, 713/437-0334.

HERRMAN, Margaret J.; '53.

HERRON, John L., Jr.; '77 MSEd; r. Rt. 2, Box 50 A, Bay Minette, AL 36507.

HERRON, Randall A.; '77 MS; r. 80 Rutland Rd., Great Neck, NY 11020.

HERSTON, Teresa A. '78 (See Adkison).

HERTZFIELD, Genie M.; '11.

HERTZOG, Don K.; '77 BS.

HESS, Carol A. '77 (See Jones).

HESS, Delores C. '72 (See Berher).

HESS, Mrs. Laura A.; '79 BS.

HESSE, Charles W.; '70.

HESSE, William S.; '74; r. Box 91, Eufaula, AL 36027.

HESTER, Edgar W., Jr.; '78 MSEd; Instructor; Sneads High Sch., Sneads, FL 32460; r. Rt 1 Box 156, Grand Ridge, FL 32442, 904/593-6151.

HESTER, Larry; '78 BS; r. Rt 1 Box 72, Hazlehurst, GA 31539.

HESTER, Lydia H. '28 (See Tallant).

HESTER, Thomas L.; '69.

HETHCOX, Ms. Janice L.; '74.

HETHERINGTON, Emira; '35.

HETRICK, Betty B.; '64.

HEUSTESS, Jessie Reid Stephens (James W.); '23 2 YEARS, '4 AB Huntingdon Univ., '62 MA Univ. of Ala.; Retired; r. 144 Adrian Ln., Montgomery, AL 36111, 205/288-7308.

HEWETT, Marion J. '72 (See Rose).

HEWITT, Gordon A..

HEWLETT, Ms. Lois C.; '75 ASN; r. 3816 Cedar Ave., Montgom ery, AL 36109.

HEWSTON, Ruby C.; '48.

HEWSTON, Sandra D.; '78 MS; Sr. Educ. Officer; r. 2061 Gorg St., Montgomery, AL 36106, 205/263-5636.

HEZEKIAH, Mrs. Elizabeth D. Davis (Charles J.); '78 BS; St dent; r. 3980 Trask Dr., Columbus, GA 31903, 404/689-4520.

HIBBS, Lt. Col. Ray, Jr.; '73 BS; Lt. Col.; USAF, Defense Mappir Agency, Washington, DC 20013; r. Washington, DC 20013, 43 1642.

HICKERSON, William R. (Alice M.); '76 BS; Training Specialis US Army, Fort Rucker, AL 36362; r. 106 Victoria, Enterprise, A 36330, 205/347-4046.

HICKEY, Ann '66 (See Morrell).

HICKMAN, Bryant S. (Gloria Register); '69 BS, '72 MS Aubu Univ.; Guidance Counselor; George Corlay Wallace State Comm nity College, PO Drawer 1049, Selma, AL 36701, 205/875-2634; Rt. 2 Box 96E, Selma, AL 36701, 205/872-3755.

HICKMAN, Mrs. Floranne D. Dagostin (William W.); '76 MSE '70 BS; Tchr.; Hollyhill Elem., Enterprise, AL 36330; r. 104 Habe sham Pl., Enterprise, AL 36330, 205/347-0942.

HICKMAN, Mrs. Jane S.; '73; r. 605 N. Wilson St., Geneva, A 36340.

HICKMAN, Joanne Ehntholt (See Papke).

HICKMAN, Josephime; '70.

HICKMAN, Mrs. Lamar W.; r. 63 Vaugh Ct., Eatontown, 07724.

HICKMAN, Louie F., Jr.; '73; r. 605 N. Wilson St., Geneva, A 36340.

HICKMAN, Mrs. Louie F., Jr.; '73; r. 605 N Wilson St., Geneva, 36340.

HICKMAN, Shanda M. (Eric); '78 BSEd; Tchr.; Dothan County of Educ., Dothan, AL 36303; r. 2508 Kristie Rd., Dothan, 36303, 205/983-3432.

HICKMAN, Mrs. William; '68; r. Rt. 2, Ashford, AL 36312.

HICKMAN, William D.; '74.

HICKMAN, William H. (Mary B.); '66 BS; Pres.; Ashford Farm Garden Ctr., Columbia Rd., Ashford, AL 36312, 205/899-5101 Rt. 2, Ashford, AL 36312, 205/899-5810.

HICKROD, Charles P.; '58 BS; Mgr.; Selby Stevens, Inc., Princet IN 47570, 812/385-5323; r. 529 N. Hart St., Princeton, IN 475 812/385-4454.

HICKS, Aubrey G.; '49.

HICKS, Mrs. Barbara C. Yarbrough (Larry C.); '70 BS, '78 M Tchr.; Carrol High Sch, Forrest Ave., Ozark, AL 36360, 205/7 4915; r. 907 Pine Ave., Ozark, AL 36360, 205/774-6230.

HICKS, Carolyn '59 (See Baggett).

HICKS, Cecil C.; '77 MS.

HICKS, Dewey F.; '74, '77 MSEd; r. Rt 8 Box 131C, Andalusia, 36420, 205/222-3942.

HICKS, Effie A. '12 (See Watford).

HICKS, Mrs. Eva C. Carter (David G.); '59 BA, '72 MA; S Designer; David Hicks & Assoc., Civil Engineers, Box 369, beville, AL 36310, 205/585-5841; r. Box 369, Abbeville, AL 36 205/585-2585.

HICKS, Gail; '74; r. 440-B 30tH Pl., Tuscaloosa, AL 35401.

HICKS, Gerald N.; '77 BS; r. 104-16 191st Hollis, Long Island C NY 11102.

HICKS, Grover, Jr.; '65.

HICKS, Mrs. Helen W. Wright (James L.); '77 BS, '79 M Livingston Univ.; Tchr.; Grove Hill Elem. Sch., Hwy. 84, Grove AL 36451, 205/275-3423; r. P O Box 132, Grove Hill, AL 36 205/278-8152.

HICKS, Mrs. Jane M.; '77 MSEd.

HICKS, Joan G.; '74.

HICKS, Larry C. (Barbara Yarbrough); '71 BS, '78 MS TSU; T Carroll High School, Forrest Ave., Ozark, AL 36360, 205/ 4915; r. 907 Pine Ave., Ozark, AL 36360, 205/774-6230.

HICKS, Lea P.; '74.
HICKS, Louise T. Till (William H.); '57 BS; Retired; r. 4424 Lowell Rd., Montgomery, AL 36105, 205/288-3224.
HICKS, Lucinda Kirkland (Sherrill C.); '72 BA; Teacher; Dothan High Sch., Dothan, AL 36303; r. 3405 Victa Grande Dr., Dothan, AL 36303.
HICKS, Mary G.; '63.
HICKS, Mayrette; '53.
HICKS, Ms. Nancy J.; '78 MSEd; r. P O Box 686, Brundidge, AL 36010.
HICKS, Ms. Pamela P.; '72, '78 MSEd.
HICKS, Mrs. Patricia A. English (Tommy E.); '77 BSEd; Tchr.; Selma, AL 36701; r. 5671B Calmar Dr., Montgomery, AL 36116, 205/277-8815.
HICKS, Rebecca; '44.
HICKS, Sandra G.; '75 BS.
HICKS, Sara J. '70 (See King).
HICKS, Sherrill C.; '73; r. P O Box 4, Lee, FL 32059.
HICKS, Thomas E.; '76 BS.
HICKS, Wayne E.; '79 AS.
HICKSON, Ann H. '75 (See Havens).
HIDLE, Charles.
HIDLE, Mrs. Maryann H.; '76 BSEd, '77 MSEd; r. Rt. 2, Box 1, Hartford, AL 36344.
HIELSCHER, Janice (Dalton); '76 MS; Homemaker; r. 2815 Tam O'Shanter, El Dorado Hills, CA 95630, 916/933-2894.
HIERS, James C.; '58.
HIGA, James H.; '75 MS.
HIGDON, Alford A., Jr.; '73 BS; Math Stat.; USAARL, PO Box 577, Fort Rucker, AL 36360, 205/255-6416; r. 298 Dixie Dr. Apt. 8-B, Enterprise, AL 36330, 205/347-7621.
HIGDON, Arthur S. (Rebecca V.); '74 BS; Tchr.; Conecuh County Bd. of Educ., PO Box 150, Evergreen, AL 36401, 205/578-1752; r. Rt. E, Repton, AL 36475, 205/743-4053.
HIGDON, Arthur S. (Rebecca V.); '74 BS; Tchr.; Repton High School, Repton County School Boar D, Repton, AL 36475, 205/348-5960; r. Rt. E PO Box 504, Excel, AL 36439, 205/765-2620.
HIGDON, Rev. Dirgilne D. Donaldson (Paul M.); '59 Cert., '51 BA Wesbury Coll.; Tchr.; Loxley Elem. Sch., Loxley, AL 36551; r. PO Box 56, Loxley, AL 36551, 205/964-5342.
HIGDON, Mary H. '69 (See Dour).
HIGDON, Mrs. Rebecca V. Vernon (Arthur S.); '76 BS; Secy.; Vanity Fair Mills, Inc., PO Box 111, Monroeville, AL 36460, 205/575-3231; r. Rt. E, Box 504, Excel, AL 36439, 205/765-3620.
HIGGINBOTHAM, Bobbie H. '61 (See Jackson).
HIGGINS, Donald W. (Janetta K.); '77 BS; Programmer-Analyst; NCR Corp., 3718 N. Rock Rd., Wichita, KS 67202; r. 1728 N. Sherida St., Wichita, KS 67203, 316/945-8906.
HIGGINS, Elsie H. '52 (See Fannin).
HIGGINS, Harry T. (Angelkia M.); '77 BS, '78 MS TSU; Retired; r. 10 Morgan Ln., Enterprise, AL 36330, 205/347-4574.
HIGGINS, Jeffrey J.; '75 BS.
HIGGINS, Sam F.; '77 BS.
HIGH, Mrs. Dad M.; '26.
HIGHAM, Henry J.; '74 BS; Owner/Mgr.; Woodlawn Mem. Gardens, Ozark, AL 36360; r. 112 Merry Dell Dr., Ozark, AL 36360, 205/774-3386.
HIGHFILL, Lt. Cmdr. Harry M. (Gayle); '67 BS; Lt. Cmdr; U. S. Navy; r. 1061 Pine St., Coronado, CA 92118, 714/435-4250.
HIGHLAND, Mrs. Gaila; '78 BSEd.
HIGHLAND, John G.; '78 BSEd.
HIGHT, Teresa H. '78 (See Bowen).
HIGHTOWER, Ms. Callie C. Croft (Larry L.); '78 BS, MS Dotham Campus; Training Specialist; Sunland Training Center, PO Box 852, Marianna, FL 32446, 904/526-2123; r. Rt. 3 Box 626, Marianna, FL 32446, 904/482-8650.
HIGHTOWER, Mrs. Cullen; '26.
HIGHTOWER, Mrs. Judyth J. Jackson (William G.); '78 BSEd; r. 110 Orange St., Troy, AL 36081, 205/566-3404.
HIGHTOWER, Ouida B.; '31.
HILBOLDT, Woodrow E., Jr.; '72.
HILBURN, Mary S.; '64, '77 MSEd.
HILBURN, Patricia; '71, '77 MSEd.
HILDRETH, Andrew G.; '77 BS.
HILDRETH, Billy (Gail Riley); '61 BA; Owner; Hilmac Sporting Goods, Inc., PO Box 927, Enterprise, AL 36330, 205/347-2604; r. Drawer 927, Enterprise, AL 36330, 205/347-6845.
HILDRETH, Gail R. Riley (Billy); '63 BS; Homemaker; r. Box 927, Enterprise, AL 36330, 205/347-6845.
HILDRETH, Patricia Elaine (See Fanning).
HILL, Alfred B. (Barbara); '72 BS; Text Reviewer; USAF, Gunter AFS, AL 36114; r. 3901 Meredith Dr., Montgomery, AL 36109, 205/272-6446.
HILL, Anabeth P.; '71.
HILL, Bobby L. (Frankie G.); '78 BSEd; Aircraft Tech.; Hayes Intl. Corp.; r. 109 Dale Dr., Dothan, AL 36301, 205/794-5362.
HILL, Brenda Kay '78 (See Meeks).
HILL, Mrs. Brenda Y. Younger (Keith D.); '73 BSEd, '77 MA; Teacher; Maxwell Elem. Sch., Maxwell AFB, AL 36112; r. 760 Mary Ethel Dr., Montgomery, AL 36112, 205/277-4762.
HILL, Kathryn L..
HILL, Mrs. Lucille J.; '78 BS; r. 4513 Sullivan Rd., Knoxville, TN 37921.
HILL, Mabel C. Coggin (Howard); '64 BS; Tchr.; Mobile Co., Govt. St., Mobile, AL 36601; r. 2612 Howell Ave., Mobile, AL 36606, 205/473-8020.
HILL, Marie S.; '73.
HILL, Marion E.; '74.
HILL, Orion J.; '76 AA; r. 714 Drew Dr., Colorado Springs, CO 80911, 303/342-2675.
HILL, Pamela '72 (See Jones).
HILL, Dr. Raymond (Dorothe H.); '51 BS, '75 EdD Univ. of Ala.; Assoc. Prof.; Univ. of South Florida, Fowler Ave., Tampa, FL 33620, 813/974-2100; r. 1034 Dolly Ln., Lakeland, FL 33803, 813/646-5165.
HILL, Robert E.; '58.
HILL, Robert J.; '73.
HILL, Ms. Rosie L.; '77 BSEd.
HILL, Sally C. Sneed (Timothy R.); '66 BS, '71 MSW Univ. of Ala.; Caseworker III, Social Worker; Family Guidance Center John Knox Manor Nursing, 925 Forest Ave., Montgomery, AL 36106, 205/262-6669; r. 2034 Rexford Rd., Montgomery, AL 36116.
HILL, Sandra L. '77 (See Blackwell).
HILL, Sharon L.; '67.
HILL, Mrs. Sheila C. Coker; '77 MSEd; Tchr.; Tallassee City Sch. System; r. 407 Golden Dr., Tallassee, AL 36078, 205/283-5877.
HILL, Thelma Jane '75 (See Hunt).
HILL, Cdr. Theodore D., Jr. (Jeanne Aderhold); '75 BS; Commanding Officer; US Navy, Attack Squardron 1,2,3, FPO San Francisco, CA 96601, 209/998-3561; r. 111 Kitty Hawk, Lemoore, CA 93245, 209/998-7540.
HILL, Wallace F. (Marian Clark); '67 BS, '71 MS; Pres.; Wallace F. Hill Const. Inc., 1301 S. Jasmine Hill Rd., Wetumpka, AL 36092, 205/567-5153; r. 304 Rosebusch Ct., Wetumpka, AL 36092, 205/567-4415.
HILL, Wallace F.; '67.
HILL, William F.; '71.
HILL, Willie L.; '78 BS.
HILLARD, William O.; '76 AAS.
HILLEKE, Sandra H. '73 (See Ziegler).
HILLIARD, Donnie R.; '74.
HILLIARD, Frances H. '24 (See Wooten).
HILLIARD, Ltc. George, III (Helen K.); '74 MS; Directorate of Battle Management; USAF, Langley AFB, VA 23665, 804/764-3445; r. 321 Morris Rd., Ambler, PA 19002, 215/877-7272.
HILLIARD, Shirley H. '75 (See Logan).
HILLIER, David G. (Margaret Klughery); '73 BS; U. S. Navy, 8720 Apple Ct., Jacksonville, FL 32210, 904/771-7201; r. 1598 Maypop Rd., West Palm Beach, FL 33406.
HILLIG, Kert S.; '79 BA; r. 1008 North 15 St., Fernandina Beach, FL 32034.
HILLIS, Edgar A.; '75 BAS.
HILLMAN, Curtis L.; '75 BS, '76 MS; r. Rt. 8, Box 60, Dothan, AL 36303.
HILLYER, Theodore L. (Sherry G.); '77 BS, Supt. Material Handling; Uniroyal, Inc., Hwy. 169, Opelika, AL 36801, 205/745-6411; r. 13 the Grove, Still Waters, Dadeville, AL 36853, 205/825-4339.
HILSON, Robert A.; '73.
HILSON, Sharon A.; '79 BS.
HILSON, Willie H. '52 (See Mann).
HILTBRAN, Maj. Lance K.; '69 BS, '72 JD Cumberland Law Sch.; Attorney; US Army, Fort McPherson, GA 30330; r. 7246 Attache Way, Riverdale, GA 30296, 404/996-2081.

HILTON, Maj. Wade W. (Nan Hodge); '71 BS; Weather Service Specialist; Nat. Weather Service, Donnelly Airport, Montgomery, AL 36108, 205/832-7460; r. 919 Highpoint Rd., Montgomery, AL 36109.

HILYER, Earl R. (Muriel L.); '50 BS, '72 MA Univ. of South Ala.; Principal; Fairhope High Sch., 408 N. Section St., Fairhope, AL 36532, 205/928-8309; r. 370 Liberty St., Fairhope, AL 36532, 205/928-9743.

HILYER, James E. (Jan B.); '74 BS; Vocl. Rehab. Counselor; Ala. Educ. Dept., 2127 East South Blvd., Montgomery, AL 36116, 205/288-0220; r. 820 Avondale Rd., Montgomery, AL 36109, 205/272-6623.

HILYER, Kenneth R. (Cartoyln Byrd); '58 BS, '59 MEd Auburn, '69 JD Univ. of Ga.; Lawyer; Owens & Hilyer, Atty. at Law, 231 N. Central Ave., Tifton, GA 31794; r. 501 W 16th St., Tifton, GA 31794, 912/382-1650.

HILYER, Mrs. Kenneth R. (Carolyn Byrd); '58 BS, '69 JD Univ. of Ga.; Atty.-at-Law; Owens & Hilyer, 231 N. Central Ave., Tifton, GA 31794, 912/382-2292; r. 501 W 16th St., Tifton, GA 31794, 912/382-1650.

HILYER, Leon H..

HILYER, Mrs. Leon H. Rawlins (Herbert L.); '52 BS, '68 MS; Instructor; TSU, Troy, AL 36081; r. 109 S Franklin Dr., Troy, AL 36081, 205/566-0871.

HILYER, Raymond T.; '78 BS; Finance Sales Rep.; Internation Harvester Credit Corp., Atlanta, GA 30301; r. 1019 Neptune Dr., Daphne, AL 36526, 205/626-5570.

HILYER, Terry; Rep.; Intl. Harvester, 404/491-0171; r. Mobile, AL 36601, 205/943-7855.

HIMBURG, Frances H. '46 (See Ashworth).

HINDERLITER, Dan R. (Emily Stevens); '75 BS, '75 MS; Evaluation & Proficiency Dev. Specialist; Cairns Army Radar Approach Conntrol DOD Civillian, Cairns ARAC-Bldg. 810 AB, Fort Rucker, AL 36362, 205/255-3225; r. 103 Melisa Ln., Ozark, AL 36360, 205/774-2030.

HINDERLITER, Ms. Emily S. Stevens (Dan R.); '75 BS; Social Worker; Dale County Dept. of Pensions & Security, S. Union Ave., Ozark, AL 36360; r. 103 Melisa Ln., Ozark, AL 36360, 205/774-2030.

HINDRICKSON, Mrs. John F.; '77 MBA.

HINELINE, James L.; '76 BAS.

HINER, Cleo R.; '71.

HINER, Col. William L.; '78 MS, '78 MBA; Chief of Strategy Div.; Hqs. US Air Force Pentagon, Washington, DC 20013; r. 15920 Edgewood Dr., Dumfries, VA 22026, 703/680-2369.

HINES, Allie Florence H; '57.

HINES, Eleanor G.; '70.

HINES, Ms. Faye W. Wilkerson (Donald C.); '64 BS, '72 MS, '76 AA Auburn Univ. of Montg.; Tchr.; Charles Henderson High Sch., George Wallace Dr., Troy, AL 36081, 205/566-3510; r. Rt. 1 Box 224 C, Troy, AL 36081, 205/566-6963.

HINES, Garland M.; '76 AAS; r. 2765 Steele St., Memphis, TN 38127, 901/357-5570.

HINES, Mrs. Lorese B. Bryant (William); '78 MSEd; Teacher; Escambie County Board of Educ.; r. 787 Boxwood Dr., Pensacola, FL 32503, 904/432-5713.

HINES, Mrs. Marion E..

HINES, Mrs. Marion E. (William L.); '76 MSEd; Tchr.; Frisco City Elem. Sch., Frisco City, AL 36445; r. PO Box 366, Frisco City, AL 36445, 205/267-3759.

HINES, Ola G.; '54.

HINES, Ms. Rosie A.; '76 BS.

HINES, W. Jackson, Jr. (Sherry Salter); '66 BS; Sales; Guardian Life, 1308 Peachtree St. NE, Atlanta, GA 30357, 404/892-1561; r. 6480 Scott Valley Rd. NW, Atlanta, GA 30327, 404/257-0416.

HINES, Walter J., Jr.; '66.

HINES, William L.; '76 MSEd.

HINES, William L. (Marion E.); '76 MEd; Scaler; Alabama River Pulp Co., Monroeville, AL 36460; r. PO Box 366, Frisco City, AL 36445, 205/267-3759.

HINK, John D.; '78 BAS.

HINKEL, James F.; '75 MS.

HINMAN, Paul E., Sr.; '73.

HINNING, Clarence G.; '77 MS.

HINSHAW, Kenneth E. (Lisa D.); '78 BS; Staff Acct.; Price-Waterhouse; r. Rt 2 Box 203, Midland City, AL 36350, 303/752-1607.

HINSON, Andrew M. (Lois S.); '42 BS, '49 MA; Retired; r. 38 W Lourando Dr., Mobile, AL 36606, 205/473-3434.

HINSON, Andrew M. (Lois Stuckey); '42 BS, '49 MA Univ. of Ala.; Asst. Head Master; Ums Boys Preparetory Sch.; r. 38 W. Lourando Dr., Mobile, AL 36606, 205/473-3434.

HINSON, Barbara H.; '73, '75 MSEd.

HINSON, Celia M. Sullivan (Allan L.); '72 BS; Microbiologist, Virology Supervisor; Alabama State Health Laboratory, Univ. Dr., Montgomery, AL 36130, 205/832-3790; r. 2050 Rexford Rd., Montgomery, AL 36116, 205/277-7136.

HINSON, George D. (Donna S.); '71 BS; Asst. Mgr.; Henderson, Black & Greene, 110 Pike St., Troy, AL 36081, 205/566-4133; r. Box 671, Troy, AL 36081, 205/566-2135.

HINSON, James K. (Laura B.); '64; r. 39 Maple Ave., North Haven, CT 06473, 203/239-1270.

HINSON, Jo Beth '77 (See Bird).

HINSON, Joy H. '71 (See Layne).

HINSON, Lois E. Stuckey (Andrew M.); '42 BS; Retired; r. 38W Lourando Dr., Mobile, AL 36606, 205/473-3434.

HINSON, Merrill D.; '77 BAS, '78.

HINSON, Pamela J.; '78 ASN.

HINSON, Randy.

HINTON, Gayla H. '65 (See Sellers).

HIOTT, Bruce F. (Dorothy R.); '79 BS, '78 AS; Biomedical Research Coord., Oxygen Systems; USAF Aerospace Med. Sch., US Army Aeromedical Research Lab., Fort Rucker, AL 36362, 205/255-3211; r. 103 Alberta Dr., Ozark, AL 36360, 205/774-9266.

HIRTLE, William W. (Jeannine St. Pierre); '78 BA; Tech. Training Specialist; Hydril Oil Co., 3300 N. Belt E., Houston, TX 77205, 713/449-2000; r. 6 Crested Jay Ln., The Woodlands, TX 77380, 713/367-8892.

HISSONG, Curtis J.; '74; r. HHC 2 BDE 3rd Inf Div, APO New York, NY 09031.

HITE, Homer L., Jr. (Theresa P.); '72 BSEd; Social Worker I; Pension Security State Ala., Caffe County Dept. Atl Al A., 205/897-2268; r. Rt 1, Enterprise, AL 36330, 205/347-6542.

HITT, Austin M.; '77 MSEd.

HITT, Jayne L.; '78 AN, '76 BIES Auburn Univ.; Nurse; Baptist Med. Ctr., 2105 E. S Blvd., Montgomery, AL 36111, 205/288-2100; r. 3912 Sunset Dr., Montgomery, AL 36109, 205/272-1939.

HIX, Patricia C. Byrd (Howard R.); '67 BS; Dentist; Self Employed, 209 W. Troy, Dothan, AL 36301, 205/793-7614; r. 106 Yale Ct., Dothan, AL 36301, 205/793-9409.

HIXON, Annette H. '68 (See Salter).

HIXON, Mrs. Betty D. Dickinson (Bill O.); '57 BS; Tchr.; Pike Liberal Arts School, PO Drawer 329, Troy, AL 36081, 205/566-2023; r. Rt. 2, Banks, AL 36005, 205/243-5948.

HIXON, Carolyn H. '43 (See Harris).

HIXON, Carolyn L.; '43; r. Perote, AL 36061.

HIXON, Charles W.; '31.

HIXON, Mildred H. '66 (See Renfroe).

HIXON, Sara M.; '25.

HLAVINKA, Lt. Col. Duane K.; '72 MS; USAF; r. 8807 Bridlewood Dr., Springfield, VA 22152, 703/569-2460.

HOADLEY, Douglass R.; '74 MS; r. 3455 Kildare Dr., Hoover, Al 35226, 205/979-9411.

HOAG, David M.; '76 MS.

HOAGLAND, Michael J.; '77 BS.

HOAR, Gerald L. (Inez Adams); '76 BS; Computer Programmer Hayes Intl. Corp., Napier Field, AL 36301; r. 104 Fairview Dr Ozark, AL 36360.

HOBBIE, J. D., Jr. (Patricia L.); '74 BS, '76 MA; State Trooper Sgt Dept. of Public Safety, 1708 Fed. Dr., Montgomery, AL 36109, 205/832-5900; r. Rt. 4 Box 389, Wetumpka, AL 36092.

HOBBS, E. Donelle '60 (See Weed).

HOBBS, George M., Jr. (Kay); '71 BS; Traffic Control Man; Georg Pacific, Peterman, AL 36471; r. 311 Johson Ave., Monroeville, A 36460, 205/575-2633.

HOBBS, Kay M.; '71.

HOBBS, Nancy H. '53 (See Thompson).

HOBBS, Natalie H. '70 (See Clement).

HOBBS, Roy E.; '48; r. 812 Freeport Dr., DeFuniak Springs, F 32433.

HOBBS, Stanley R. (Evelyn E.); '63 BS; Pres.; Harrell Milling Co Hartford, AL 36344, 205/588-2261; r. 101 Westview Dr., Enterprise, AL 36330, 205/347-9344.

HOBBS, Stanley R.; '64.

HOBBS, Thelma E.; '52; r. 812 Freeport Dr., DeFuniak Springs, FL 32433, 904/892-2601

HOBBY, Donna H. '74 (See Metz).

HOBBY, Gerald F.; '78 AAS; r. Avn Det P.S.C., Box 787, APO New York, NY 09611.

HOBBY, Mary E. '77 (See Bailey).

HOBDY, Mrs. Stella R.; '41.

HOBEY, Denise H. '79 (See Greene).

HOBLIS, Lillian H. '68 (See Glorioso).

HOCUTT, Ms. Deborah J.; '74.

HOCUTT, Deborah J. '74 (See Stabler).

HOCUTT, Lawanna '71 (See McNair).

HODGE, Ms. Barbara V.; '75 ASN; r. 102 Country Club Dr., Prattville, AL 36067, 205/365-4975.

HODGE, Carol Roughton (James B.); '63 BSEd; Tchr.; Golden Springs Sch. Anniston City Bd. of Edu, 100 Feary Dr., Anniston, AL 36201, 205/236-2632; r. 1913 Valley Creek Rd., Anniston, AL 36201, 205/831-5001.

HODGE, James B. (Carol); '60 BS; Special Agent; US Govt. Treasury-Criminal Enforc, Fed. Bldg. 1129 Noble St., Anniston, AL 36201, 205/237-2121; r. 1913 Valley Creek Rd., Anniston, AL 36201, 205/831-5001.

HODGE, Michael F.; '77 MS

HODGES, Emily Eaves (Wynton, Jr.); '73 BS; Med. Techonocogist; Montgomery Baptist Med. Ctr., Montgomery, AL 36104; r. 3078 Merrimac Dr., Montgomery, AL 36111, 205/284-0811.

HODGES, Ilene H. '66 (See Hardy).

HODGES, Jacquelyn H. '64 (See Earnest).

HODGES, James W.; '76 MS; r. Professional Bldg., New London, NH 03257.

HODGES, Jerry W.; '74, '75 MS; r. 5749 Roxboro Dr., Montgomery, AL 36109.

HODGES, Dr. Nathan L. (Rebecca E.); '66 BS, '70 MS, '74 EDD Auburn Univ.; Supt.; Dale County Sch. System, Ozark, AL 36360; r. Rt. 2 Box 45-A, Ozark, AL 36360, 205/774-3116.

HODGES, Nathan L.; '70.

HODGES, Mrs. Rebecca S.; '78 BSEd.

HODGES, Mrs. Sandra K.; '78 MSEd.

HODGES, Mrs. Sharon M.; '78 BSEd; r. 764 Mulzer Blvd, Maxwell AFB, AL 36113.

HODGES, Wayne; '68.

HODGES, Wm E. (Elizabeth); '64 BS, '73 MSEd Univ. of Southern Calif.; Educ. Services Specialist; US Army Educ. Center, Ft. Stewart, GA 31313, 912/767-3883; r. 6 Royal Inn Ct., Savannah, GA 31406, 912/925-6168.

HODGINS, Donna S.; '73 BS; Tchr.; Muscogee County Board of Educ., 4408 St. Marys Rd., Columbus, GA 31907, 404/687-0858; r. 5512 Valleybrook Rd., Columbus, GA 31907, 404/561-0298.

HOEY, Edison Valentine (Lois M.); '68, MEd; Owner; Val Const. Co.; r. 122 Aylesbury Hill, San Antonio, TX 78209, 512/826-5843.

HOFELING, Mrs. Diane D.; '72 BSEd; r. PO Box 70, Fort Walton Beach, FL 32548.

HOFF, Herbert E. (Carolyn A.); '70 BS; Consturction Specialist; Alabama Power Co., Walter Bouldin Dam, Wetumpka, AL 36092, 205/567-8416; r. Rt. 1 Box 291, Prattville, AL 36067, 205/365-4513.

HOFF, Nancy R.; '78 BSEd; r. 2134 McKiny Ave., Montgomery, AL 36107.

HOFFMAN, Arthur A., Jr. (Kelly M.); '72 BS; Salesman; Kebler Co., Tampa, FL 33622, 813/839-2016; r. 1502 Palmetto St., Clearwater, FL 33515, 813/443-0907.

HOFFMAN, Elaine H. '66 (See Bradley).

HOFFMAN, Lucille H. '55 (See Searcy).

HOFFMAN, Mary M. Moody (Larry E.); '65 BS; r. Rt. 1 Box 221, Luverne, AL 36049, 205/335-5825.

HOFFMAN, Richard L.; '75 MS; r. 1826 Deura, Tallahassee, FL 32303.

HOFFMAN, Vivian J. Johnson (J. Jan); '75 BS; Acct.; Bush Hog, Continental Gin, PO Box 1000, Prattville, AL 36067, 205/365-8811; r. 1090 Honeysuckle Dr., Apt. 5, Prattville, AL 36067, 205/365-3590.

HOFFMAN, Willie D. '32 (See Lee).

HOFFMANN, Betty H.; '70; r. Rt. 5, 120 Marino Dr., Delavan, WI 53115.

HOFFSON, Arthur T. (Lt. Col.); '76 MS; Pilot; U.S.A.F., Langley AFB, VA 23665; r. 5 Cowles Circle, Poquoson, VA 23662, 804/868-8442.

HOGAN, J. Marvin (Donna L.); '74 BSEd; Tchr. & Coach; Charles Henderson High Sch., George Wallace Dr., Troy, AL 36081, 205/566-3510; r. 1115 N. Three Notch, Troy, AL 36081, 205/566-4673

HOGAN, Jeffrey E.

HOGAN, Mrs. Jeffrey E.

HOGAN, John F., Jr.; '76 BS; r. 1503 Spring Hill Terracce, Dothan, AL 36301

HOGAN, Mrs. Mary Nell Traweek; '60 BAED; r. 1503 Springhill Terracce, Dothan, AL 36301.

HOGAN, Richard M.; '73 MS, Carrier Div. Mgr; New York, NY 10001; r. 64 Poplar Pl., New Rochelle, NY 10805

HOGAN, Sandra W.; '74

HOGAN, Thomas R. (Linda F.); '73 BS, '77 MA Univ. of Ala.; Asst. Unit Supv.; Dept. of Educ. Div. of Disability Deter, 2800 Eighth Ave. S., Birmingham, AL 35233, 205/933-9300; r. 7808 Vienna Ave., Birmingham, AL 35206, 205/836-6963.

HOGEBOOM, Velinda E. Beall (Edward P.); '67 BS; Homemaker; r. 3283 Farrington Wood Pl., Birmingham, AL 35243, 205/967-1654

HOGG, Jennifer H. '72 (See Pitts).

HOGLE, Janet S.; '75 MS; r. Elmendorf AFB, AK 99506.

HOGUE, Mrs. Delanith F. Sloid (James D.); '69 BS; Homemaker; r. 4994 Galbraith Cir., Stone Mountain, GA 30088, 215/836-4254.

HOHNADEL, Lawrence H., Jr.; '75 MS; r. 510 SW 64th Ct., Miami, FL 33144.

HOHNE, Nancy G.; '77 MSEd; r. Rt 3 Box 99 H, Pensacola, FL 32504.

HOHNSON, Robert H.; '77 MS.

HOILES, Richard R. (Grace W.); '78 BS; Asst. Training Mgr., Woolco, Inc., Montgomery, AL 36104, 205/365-5302; r. Rt. 5 Box 733A, Prattville, AL 36067.

HOIT, Zane M.; '76 MS.

HOLBERTON, Maj. Roger E. (Molly S.); '65 BS, '73 MBA Univ. West Fla.; Controller, Hosp. Admin.; US Army Med. Service; r. Berlin Meddac Box 68, APO New York, NY 09742.

HOLBROOK, Brenda D. Sheffield (Carlton); '70 BS; r. 205 Forrestview Dr., Ozark, AL 36360, 205/774-5575.

HOLCOMB, Forrest E. (Patsy R.); '76 BS; Supv. of Quality Control; Northrop World Wide Aircraft Services, Inc., PO Box 518, Fort Rucker, AL 36362, 205/598-3500; r. 303 Azalea Ave., Hartford, AL 36344, 205/588-2880.

HOLCOMB, John L.; '73.

HOLDEN, Joseph L. (Glenda J.); '76 MPA; Chief, Configuration; Munitions System Program Office, Eglin AFB, FL 32542, 904/882-5383; r. 351 Oakland Circle, Fort Walton Beach, FL 32548, 904/243-1292.

HOLDER, Donnie (Judith Spann); '70 BS; CPA; Blankenship, Livings, Lamar & Co., PO Box 11538, Montgomery, AL 36111, 205/284-0363; r. 3644 Menlo Ct., Montgomery, AL 36116, 205/281-7698.

HOLDER, James R.; '78 MS.

HOLDER, Mrs. Judith S. Spann (Donnie); '71 BS; Homemaker; r. 3644 Menlo Ct., Montgomery, AL 36111, 205/281-7698.

HOLDER, Mrs. Marilyn T.; '75 BSEd.

HOLDER, Ronald C.; '75 MS.

HOLDERFIELD, Mrs. Cynthia M.; '77 BSEd.

HOLDING, Lucy H. '72 (See Minchin).

HOLDMAN, Mrs. Bettie L. Vanhoozier (William R.); '76 BSEd, '80 MS Univ. of South Miss.; Tchr.; Hillcrest Elem. School, W. Watts St., Enterprise, AL 36330, 205/347-6858; r. Rt. One Box 343A, Enterprise, AL 36330, 205/347-3602.

HOLDMAN, William R. (Bettie L.); '79 BS; Patrolman; Enterprise Police Dept., 501 S. Main, Enterprise, AL 36330, 205/347-2223; r. Rt 1 Box 343 A, Enterprise, AL 36330, 205/347-3602

HOLDMAN, Mrs. William R.; '79 BS.

HOLDSWORTH, Barbara A. Gantt (Edwin F., III); '77 BS; Bookkeeper; Algernon Blair, Inc., PO Box 749, Montgomery, AL 36102, 205/279-7300; r. 803 Summer Ln., Prattville, AL 36067, 205/365-9260.

HOLDSWORTH, Edwin F.; '76 BS; r. 3428 Southmont Dr., Montgomery, AL 36105.

HOLDSWORTH, Edwin F. (Barbara A.); '77 BS; Inspector; Brown and Root, Inc., Prattville, AL 36067; r. 803 Summer Ln., Prattville, AL 36067, 205/365-9260.

HOLK, Frederick A., Jr. (Nancy H.); '67 BS; Sargeant Commander; U. S. Navy; r. Water Rt. Box 30, Magnolia Springs, AL 36555, 205/965-2272.

HOLLADAY, Bobby S. (Bertha M.); '68 BS, '71 MDV Emery Univ.; Pastor; Summerville United Methodist, 1201 32nd St., Phenix City, AL 36867; r. 1602 48th St., Phenix City, AL 36867, 205/298-9941.
HOLLADAY, Henry L.; '78 BS.
HOLLADAY, Mary W.; '36.
HOLLADAY, Nancy R. Rhodes (Jerry T.); '74 BSELED; Tchr.; Crenshaw County Public, Loverne Elem. Sch., Luverne, AL 36049; r. Rt 1, Rutledge, AL 36071, 205/335-6409.
HOLLADAY, William L. (Betty Watkins); '75 MS, '76 MA Troy State-Mont.; Coach-Tchr.; Excel High Sch., PO Box 429, Excel, AL 36439, 205/765-2581; r. P O Box 424, Excel, AL 36439, 205/765-2483.
HOLLAND, Barbara H. '68 (See Jones).
HOLLAND, Bobby R. (Carolyn S.); '55 BS, '67 MS Florida State Univ.; Sr. Aerosystems Engr.; General Dynamics, PO Box 748, Mz 2223, Fort Worth, TX 76101, 817/732-4811; r. 3124 Marys Ln., Fort Worth, TX 76116, 817/737-7610.
HOLLAND, Charles A. (Lu); '76 BS; Military Police Investigation-sOfficer; U. S. Army, Columbia, SC 29201; r. 2990 Escambia Ave., Pensacola, FL 32503, 904/736-2336.
HOLLAND, Charles R.; '76 MS.
HOLLAND, Daphne A.; '77 BSEd.
HOLLAND, David A. (Winifred); '63 BS, '68 MS Univ. of Ga., '75 CERT West Ga.; Principal; Rome City Sch. System, Rome, GA 30161; r. 33 Berkshire Dr., Rome, GA 30161, 404/291-4705.
HOLLAND, Esther H. '72 (See Howell).
HOLLAND, George E., Jr. (Dianne); '78 BS; Pastor; Hughes Avenue Bapt. Church, Chattanooga, TN 37401; r. 1312 Ridgefield Circle, Chattanooga, TN 37412, 615/867-3011.
HOLLAND, Gloria C.; '70.
HOLLAND, Howard S. (Judy Hall); '70 BS; A.D. & Head Coach; Henry County Board of Educ., Headland High School, Headland, AL 36345, 205/693-2442; r. 302 Carr Circle, Headland, AL 36345, 205/693-2332.
HOLLAND, Ina M. '60 (See Hagler).
HOLLAND, Jackson M.; '78 AAS.
HOLLAND, Jerry D.; '78 AS; r. Rt. 1 Box 18, Daleville, AL 36322.
HOLLAND, Kitty T.; '74 BS; Social Worker; Mobile County Dept. of Pensions & Security, PO Box 1906, Mobile, AL 36601, 205/690-6240; r. 957 Dauphin St., Mobile, AL 36604, 205/433-0499.
HOLLAND, Marjorie H. '50 (See Turner).
HOLLAND, Mary S.; '71 MSEd; Tchr.; Collegeview Elem. School, Pell St., Troy, AL 36081; r. 216 Segars St., Troy, AL 36081, 205/566-4089.
HOLLAND, Peggy T. Talbot; '47 BS; Supv.; State Crippled Children's Services, 1870 Pleasant Ave., Mobile, AL 36617, 205/479-8611; r. 5909 Reams Dr., Mobile, AL 36608, 205/342-1773.
HOLLAND, Rebecca G. (Richard); '67 BS, '75 MS Univ. of Tenn.; Tchr.; Sumter County Board of Educ., Livingston, AL 35470; r. P O Box 297, Livingston, AL 35470, 205/652-2734.
HOLLAND, Reynolds A. '73 (See Miller).
HOLLAND, Robert R. (Ilene E.); '64 BS,BA; Safety Mgr.; Lyman Printing & Finishing, Pacific St., Lyman, SC 29365, 803/433-4609; r. 113 Elberta St., Inman, SC 29349, 803/472-6498.
HOLLAND, Rubye T.; '35.
HOLLAND, Sandra '76 (See Miller).
HOLLAND, Shirley C.; '76 BSEd.
HOLLEY, Carroll J.; '75 BS.
HOLLEY, Frances E.; '31.
HOLLEY, Jacquelyn S. Saturday (Joe W.); '72 BS; Tchr.; Enterpris City School System College Street Elem. School, Enterprise, AL 36330; r. Box 63, Enterprise, AL 36330, 205/347-3388.
HOLLEY, Joe W., Jr. (Jacquelyn A. Saturday); '73 BS; Tchr.; Holly Hill Elem. School, Enterprise, AL 36330, 205/347-9700; r. Box 63, Enterprise, AL 36330, 205/347-3388.
HOLLEY, John L.; '73; r. 3603 Dogwood Dr., Greensboro, NC 27403.
HOLLEY, Judith; '71.
HOLLEY, Mae H. '49 (See O'Quinn).
HOLLEY, Morris W.; '65.
HOLLEY, Ralph W.; '72.
HOLLEY, Mrs. Roni M. Morgan (J. Mickey); '77 BS; Agent; State Farm Ins., 613 S. Oates St. PO Box 541, Dothan, AL 36302, 205/793-6666; r. 3619 Murphy Mill Rd., Dothan, AL 36303, 205/793-1197.
HOLLEY, Steve T. (Vicki A.); '67 BS, '75 MS; Agent; State Farm Ins., College Plaza Shopping Center, Enterprise, AL 36330, 205/347-0831; r. PO Box 597, Enterprise, AL 36330, 205/347-4017.
HOLLEY, Suzanne A. Arrington (John L.); '74 BS; Homemaker; r. 3603 Dogwood Dr., Greensboro, NC 27403.
HOLLEY, Mrs. Vicki Ann Griggs (Steve); '67 BSEd; Homemaker; r. P O Box 597, Enterprise, AL 36330, 205/347-4017.
HOLLEY, Mrs. Vicki G. Griggs (Steve T.); '67 BS, '75 MS; Homemaker; r. 714 S. Ouida St., Enterprise, AL 36330, 205/347-4017.
HOLLEY, Dr. William E., Jr. (Barbara A.); '60 BS, '67 DMD Univ. of Ala.; Dentist; Self Employed, 205/858-6816; r. Box 405, Florala, AL 36442, 904/892-7208.
HOLLIDAY, Jackie R. (Connie B.); '77 BS; Environmentalist; Clarke Co. Health Dept. Dept. of Public Health, PO Box 477, Grove Hill, AL 36451, 205/275-3772; r. 717 Cherry Ave., Jackson, AL 36545, 205/246-3075.
HOLLIDAY, Mary Anne Andress; '56 BS, '76 MA, '79 MAEE; Reading Specialist; Maxwell AFB Elem., Maxwell AFB, AL 36112 205/293-7804; r. 230 W Wilding, Montgomery, AL 36111, 205/281-4924.
HOLLIDAY, William E., Jr. (Alethea M.); '78 BS; Police Officer; City of Montgomery Police Dept., Ripley St., Montgomery, AL 36104, 205/832-4400; r. 1746 Yarbrough St., Montgomery, AL 36110, 205/265-9813.
HOLLIDAY, William J. (Lois G. Rudd); '76 BS; r. 103 Kings Ct., Ozark, AL 36360, 205/774-4576.
HOLLIN, Capt. Henry T. (Juana A.); '78 BAS; Capt.; US Army; r 7710 Stagecoach, San Antonio, TX 78227, 512/674-2584.
HOLLINGER, Mrs. Earlene W. (Curtis); '75 MS ED; Tchr. Jefferson Davis High Sch., Carter Hill Rd., Montgomery, AL 36111; r. 402 Greenleaf Dr., Montgomery, AL 36108.
HOLLINGHEAD, Mary V. (Charles W.); '68 BS, '78 MS; Tchr. Fleeta Jr. High School, Rt. 3, Opp, AL 36467; r. Rt. 3 Box 213A Opp, AL 36467, 205/493-3928.
HOLLINGHEAD, Ms. Virginia E.; '78 MSEd.
HOLLINGSHEAD, Donna R. Rezney (Thomas C.); '70 BS; Ofc Mgr.; State Farm Ins. Co., PO Box 3564, Montgomery, AL 36109 205/277-1109; r. 3602 Bennett Dr., Montgomery, AL 36109, 205/272-6654.
HOLLINGSHEAD, Joe F.; '73 BSEd; Coach & Tchr.; Goodwin Jr High Sch., 205 Perry Hill, Montgomery, AL 36109, 205/272 1437; r. 972 Green Rdg. Ct., Montgomery, AL 36109, 205/272 4402.
HOLLINGSHEAD, Thomas C. (Donna Rezney); '63 BS, '71 MS Agent; State Farm East Montgomery Sales Office, PO Box 3564 Montgomery, AL 36109, 205/277-1109; r. 3602 Bennett Dr., Montgomery, AL 36109, 205/272-6654.
HOLLINGSWORTH, Edward B. (Leta M.); '74 MS; Hurlbut Field, USAF, Eoline, AL 35042; r. 105 Friar Tuck Dr., Niceville, Fl 32578, 904/678-6937.
HOLLINGSWORTH, Paul E.; '76 MSEd.
HOLLINGSWORTH, Winston; '59.
HOLLINGTON, James E. (Debbie); '71 BS, '74 LLB Univ. of Ala Dir.; US Govt., Health, Educ. & Welfare Dept., Albany, GA 31706; r. 1011 Davis St., Albany, GA 31707, 912/725-4320.
HOLLIS, Angeline H. '64 (See Pinckard).
HOLLIS, Mrs. Bonnie L.; '76 BSEd.
HOLLIS, Carl L.; '77 BS.
HOLLIS, Carole L. Antley (Joe); '78 BS; Secy. To the Mgr.; Albe Equipment Co., 7794 East 42nd Pl., Tulsa, OK 74101; r. 7324 Ea 49th St. Bldg. 48, Apt. 3, Tulsa, OK 74145, 918/627-8153.
HOLLIS, Geraldine H. '76 (See Lawrence).
HOLLIS, James R. (Loyce S.); '58 B, '68 MA Univ. of Ala.; Stat Coordinator of Area Vocational Centers; State Dept. of Educ., Stat Ofc. Bldg., Montgomery, AL 36130, 205/832-3456; r. 621 Barre Rd., Selma, AL 36701, 205/874-6266.
HOLLIS, James R. (Daisy I.); '63 BS; r. 116 S. Main St., Brundidge AL 36010, 205/735-5013.
HOLLIS, Rev. John H. (Norma E.); '59 BS, '73 MA Ball Stat Univ.; Minister; Sylvan Nook Church of Christ, 1221 Sylvan Noo Dr., Richmond, IN 47374, 317/966-6825; r. 2711 Northwest St Richmond, IN 47374, 317/935-2452.
HOLLIS, Lesia J.; '79 BS.
HOLLIS, Loyce Springer (James R.); '55 BS, '57 MA Peabody Principal; Meadow View Elem., Selma, AL 36701, 205/875 7341; r. 621 Barrett Rd., Selma, AL 36701, 205/874-6266.
HOLLIS, Loyce S. Springer (James R.); '51 BS, '52 MA Peabod Coll.; Principal; Meadowview Elem. Sch., 1816 Old Orrville Rd Selma, AL 36701, 205/875-7341; r. 621 Barrett Rd., Selma, A 36701, 205/874-6266.

HOLLIS, Margaret S.; '66.
HOLLIS, Margaret S.; '74.
HOLLIS, Rebecca; '66.
HOLLIS, Sarah L.; '36.
HOLLIS, Sherrie A. '75 (See Drinkard).
HOLLIS, Steadman L.; '76 BS.
HOLLIS, Winifred R.; '62.
HOLLMAN, Jo A. Gamber (Clemen L.); '65 BS; Tchr.; Bradford High Sch., Starke, FL 32091, 904/964-6092; r 4311 NW 19th Ave., Gainesville, FL 32605, 904/378-8842.
HOLLODAY, Brunise H. '51 (See Thomas).
HOLLON, Cheryl; '76 BS.
HOLLON, James C.; '70.
HOLLON, Robert L., Jr.; '69.
HOLLOWAY, Benny L.; '77 BAS, '79 MS.
HOLLOWAY, Buena V.; '42.
HOLLOWAY, Mrs. Daisy D.; '78 MSEd.
HOLLOWAY, Frances H. '72 (See Cooley).
HOLLOWAY, Mrs. Janie C.; '70.
HOLLOWAY, Mrs. Janie C. Blakey (Benny L.); '71 BS, '79 MA; Tchr.; Houston County Board of Educ., Ashford Sch., Ashford, AL 36312, 205/899-5411; r. 1602 W Woodland Dr., Dothan, AL 36301, 205/792-1069.
HOLLOWAY, Marion E.; '66.
HOLLOWAY, Sherl W. (Elouise H.); '59 MS; Asst. Principal; Everitt Jr. High Sch., 608 School Ave., Panama City, FL 32401, 904/763-2522; r. 1102 Flower Ave., Panama City, FL 32401, 904/763-6408.
HOLLOWAY, Terry W.; '77 BS; Head Basketball & Assistant Football Coach; Abbeville Christian Acad., PO Box 9, Abbeville, AL 36310, 205/585-5100; r. 101 W. Clendineu St. PO Box 8, Abbeville, AL 36310.
HOLLOWAY, Timothy; '78 BS.
HOLLYFIELD, Joan D.; '74.
HOLMAN, Donald W.; '78 BSN.
HOLMAN, Mrs. Jill S. Smith (Adrian); '71 BS; 205/774-5056; r. 105 Dexter Circle, Ozark, AL 36360, 205/774-5785.
HOLMAN, Madeline; '23.
HOLMAN, Nancy H. '75 (See Mock).
HOLMAN, Pete (Delores W.); '57 BS, '59 MS; Supt.; Bay Sch. System, Box 820, Panama City, FL 32401, 904/769-1431; r. 8919 N Lagoon Dr., Panama City, FL 32407, 904/234-5604.
HOLMAN, Richard.
HOLMAN, W. Adrian (Jill Smith); '69 BS, '71 AA John A. Gupton Coll.; Owner; Holman Funeral Home, 905 S. Union Ave., Ozark, AL 36360, 205/774-5056; r. 105 Dexter Circle, Ozark, AL 36360, 205/774-5785.
HOLMEN, Gary E.; '76 MS.
HOLMES, Betty '64 (See Botts).
HOLMES, Beverly; '78 BSEd.
HOLMES, Christine H. '59 (See Baggett).
HOLMES, Mrs. Cindy R..
HOLMES, Ms. Clara L.; '78 ASN.
HOLMES, Gordon W., Sr. (Margaret Floyd); '59 MS; Retired; r. 28 Franklin St., Abbeville, AL 36310, 205/585-3708.
HOLMES, Irene B. Brown (Roy); '26 Dipl., '61 BS; r. Rt. 4 Box 206, Troy, AL 36081, 205/735-2835.
HOLMES, Mrs. Jacqueline S. Sims (Lewis J.); '64 BS; Tchr.; Montgomery County Bd. of Educ., 201 Pendar St., Montgomery, AL 36104, 205/263-3296; r. 127 Lawrence St., Prattville, AL 36067, 205/365-4204.
HOLMES, James L.; '72 BS, '75 MSEd; Tchr.; Florula High Sch., Opp, AL 36467; r. Rt. 3, Opp, AL 36467, 205/496-3724.
HOLMES, John Mike (Kathy G.); '71 BS; Mgr. of Consolidations Accounting; Blount, Inc., 4520 Exec. Pk. Dr., Montgomery, AL 36111, 205/272-8020; r. 3800 Governors Dr., Montgomery, AL 36111, 205/284-1179.
HOLMES, Julia Goolsby (Raymond H.); '70 BS, '78 MS; Tchr.; Red Level Sch., PO Drawer D, Red Level, AL 36474, 205/469-5121; r. Rt 3 Box 205E, Opp, AL 36467, 205/493-3135
HOLMES, Mrs. Linda S.; '71, '79 MSEd.
HOLMES, Louise W.; '69.
HOLMES, Randal E. (Judith D.); '73 BME, '75 MSEd; Choral Dir.; Bothan Schooly System Bothan High Sch., 1000 S. Oaks, Dothan, AL 36303, 205/794-0441; r. 110 Andrews St., Enterprise, AL 36330, 205/347-5397.
HOLMES, Rhonda M.; '75 BSEd.
HOLMES, Robert J., '78 BS; Sales Rep., Varco Business Forms, 818 S. Perry St. PO Box 1064, Montgomery, AL 36102, 205/834-2161; r 331 Ski Lodge, Montgomery, AL 36117, 205/272-6481
HOLMES, Ronald D., '74
HOLOBARUGH, Tide Q (Jeanne); '76 BS; Pres.; Eastern Shore Glass, 801 N. Section St., Fairhope, AL 36532; r 112 Ashley Dr., Fairhope, AL 36532, 205/928-0019
HOLSTEAD, James A.; '79 MSEd.
HOLSTON, Ann H. '73 (See Ham).
HOLT, Blonzell H '70 (See Byrd).
HOLT, Carolyn H. '77 (See Miller)
HOLT, Ellis W (Paula Thrash); '66 BS; Branch Mgr., Central Bank of Montgomery Eastdale Branch, PO Box 295-C, Montgomery, AL 36101, 834-7400; r 24 Brookside Dr., Wetumpka, AL 36092, 205/567-4324
HOLT, Evan L. (Della M.); '78 BS, '76 AS ESJC; Stero Equipment Repair; Norton Radio & TV Layaette Radio & Electronics, Headland, AL 36345; r 400 Northside Dr., Enterprise, AL 36330, 205/347-8970.
HOLT, James H (Evangleine); '53 BS; Collections & Enforcement Supervisor; State of Florida, Dept. of Revenue, 2890 Navy Blvd., Pensacola, FL 32590, 904/433-3173; r. 1814 E Gadsden St., Pensacola, FL 32501, 904/433-6649.
HOLT, Mrs. Jo C. Brooks; '68 MA; Asst. Principal; Geneva City High Sch., Cherokee St., Geneva, AL 36340, 205/684-9379; r. 404 N. Liveoak St. Box 356, Geneva, AL 36340, 205/684-9197.
HOLT, John M. (Donna A.); '75 BS; Systems Analyst; US Air Force, Offutt AFB, NE 68113, 402/294-3650; r. 12432 S 35th St., Omaha, NE 68123, 402/292-3461.
HOLT, Jones W.; '76 BAS.
HOLT, Mrs. Margaret J. Swindall; '77 MS; Secy.; Union Camp Corp., PO Box 326, Montgomery, AL 36101; r. 115 Lawrence St., Prattville, AL 36067, 205/365-4335.
HOLT, Marion R.; '73, '75 MS.
HOLT, Robert E.; '72; r. 4300 Liverpool Ct., Virginia Beach, VA 23455, 804/499-2238.
HOLT, Sandra H. '68 (See Carroll).
HOLT, Steven L..
HOLT, Steven L.; '78 BA; r. Rt. 1, Box 579, Selma, AL 36701.
HOLT, Capt. William (Jeanette); '76 MS; Chief Analyst; US Air Force, Offutt AFB, NE 68113; r. 805 Crest Dr., Papillion, NE 68046, 402/339-0453.
HOLTAN, Mrs. Rhonda B. Butler (Gregory G.); '72 BS, '76 MA Univ. of N. Alabama; Tchr.; Montgomery Board of Educ.; r 3705 Oalricedia Pky., Montgomery, AL 36109, 205/277-6230.
HOLTON, Mary B. Benton (George E.); '42 BS; Tchr. & Homemaker; r. Rt 2, Andalusia, AL 36420.
HOLVERSON, Maj. John E. (Martha R.); '70 BS, '72 MBA Jacksonville State; Exec. Officer; 180th Transportation Battalion, Ft. Hood, TX 36544; r. Rt 2 C15 777 River Est, Killeen, TX 76541, 817/526-0062.
HOLYFIELD, Ms. Berda L.; '75 BS, '77 MS.
HOLZER, Marliese H. '79 (See Ryder).
HONEYCUTT, Charles R., Sr.; '78 BS; Flight Simulatur Operator; Dats Aeronaution Svcs., Inc., Fort Rucker, AL 36362; r. 10 Goff St., Daleville, AL 36322, 205/598-4816.
HONSINGER, Larry E.; '75 MS.
HONZIK, Fred M.; '78 BS.
HOOD, Clifford; '77 BS.
HOOD, James B.; '78.
HOOD, Kathryn A. '77 (See Williams).
HOOD, Mrs. Ollie A. Chancey (Ollie A.); '44 BS, '48 MS George Peabody Univ.; r. 110 Richmond Ave., Troy, AL 36081, 205/566-3434.
HOOD, Ollie A. (Frances Chancey); '65 BS, '68 MA Univ. of Ala. '76 EDS Univ. of Ala.; r 110 Richmond Ave., Troy, AL 36081, 205/566-3434.
HOOD, Raymond B..
HOOD, Terrica C.; '77 BS, '81 MS Auburn Univ. at Mont.; Tchr.; Georgia Washington Jr. HS; r. 4072-C Amesbury, Montgomery, AL 36116, 205/284-1814
HOOD, Wayne Lee; '77 AS; Head Personnel Clerk; Dept. of the Army, Fort Rucker, AL 36362, r 108 Glenwood Ln., Enterprise, AL 36330, 205/347-3957.
HOOK, Robert A.; '78 BS; r. 3472 Monticello Dr., Columbus, GA 31906, 404/689-0945

HOOKS, Esther C. Chancey (Melvin L.); '44 BS; Retired; r. 225 Franklin Dr., Troy, AL 36081, 205/566-2979.
HOOKS, Eugenia A. Adams (Bobby D.); '59 BS; Tchr.; Dothan City Sch., Montana St. Sch., Dothan, AL 36301; r. 500 Audubon Dr., Dothan, AL 36301, 205/792-3790.
HOOKS, Jerry C.; '70, '76 MSEd.
HOOKS, Jimmy G.; '78 BS, '70 AS Jefferson State; Transportation Enforcement; Dept. of Public Lenice, Union Springs, AL 36089; r. Rt. 1 Box 202-A, Union Springs, AL 36089, 205/738-5352.
HOOKS, Joanne; '66.
HOOKS, Roy P.; '74.
HOOKS, Mrs. Ruth M.; '78 MSEd.
HOOL, Raymond B.; '70.
HOOMES, Betty J. '55 (See Green).
HOOMES, Dr. Eleanor Wolfe (Wendell); '63 BS, '73 EdS West Ga. Coll., '78 PhD Ga. State Univ.; Resource Tchr.; Heard County Bd. of Educ., Franklin, GA 30217; r. Rt. 10 Box 465, Carrollton, GA 30117, 404/834-2741.
HOOMES, Henry L.; '77 BAS; r. 132 Santa Rosa Dr., Milton, FL 32570.
HOOMES, Wendell (Eleanor W.); '62 BS, '67 MEd Auburn Univ., '72 EDS West Ga. College; Instructional Coordinator; Carroll County Area Vocational-Technical Sch., Carrollton, GA 30117, 404/834-3391; r. Rt. 10 Box 465, Carrollton, GA 30117, 404/834-2741.
HOOPER, Bradley H.; '76 MS.
HOOPER, Danny K. (Dianne Woodham); '78 MS. '72 BS Auburn Univ.; Tchr.; Abbeville High School, Trawick St., Abbeville, AL 36310, 205/585-2065; r. 201 Franklin St., Abbeville, AL 36310, 205/585-2898.
HOOPER, Doris H. '66 (See Jones).
HOOPER, Gail H. '75 (See Snoddy).
HOOPER, Norma Jean '76 (See Camp).
HOOPER, Russell W., Jr. (Gloria E.); '64 BS, '75 MS American Univ.; Program Mgr.; Gould, Inc., 6711 Baymeadow Dr., Glen Burnie, MD 21061, 301/760-3100; r. 809 Brechin Garth, Arnold, MD 21012, 301/544-0583.
HOOPER, William D.; '65.
HOOTEN, Joe R. (Shelley W.); '75 BMEd; Band Dir.; Richbourg Jr. High, Crestview, FL 32536, 904/682-6622; r. 1209 Pinewood Ln., Crestview, FL 32536, 904/682-5857.
HOOVER, Claude V.; '77 BS.
HOOVER, Donald E.; '78 BS.
HOOVER, Ronald D.; '79 BSEd.
HOPE, Mrs. Vera P. Patterson; '77 MSEd; Teacher; Phoenix City Area Vocational, Phenix City, AL 36867; r. 4430 Utica Circle, Columbus, GA 31907, 404/689-4271.
HOPKINS, Bobbie H. '72 (See Ivey).
HOPKINS, John E. (Sandra C.); '77 BS; Salesman; Hopkins Pontiac-Olds-Gmc, Inc., Hwy. 90 E, Marianna, FL 32446, 904/526-3456; r. Rt. 3 Box 41-B, Marianna, FL 32446, 904/526-3832.
HOPKINS, Perry C.; '68 BS, '74 MS Univ. of South Carolina; Dir.; Midlands Tech. Coll., Columbia, SC 29201, 803/782-5471; r. 6330 Kimberly Dr., Columbia, SC 29209, 803/776-4886.
HOPKINS, Sandra C. Cox (John E.); '77 BS; Mktg. Mgr.; Uni Mac Co., Inc., Industrial Pk., Marianna, FL 32446, 904/526-3405; r. Rt. 3 Box 41-B, Marianna, FL 32446, 904/526-3832.
HOPKINS, Mrs. Shirley D. (William); '77 MSEd; Tchr.; Escambie County Bd. of Educ.; r. 1818 East Yonge St., Pensacola, FL 32503, 904/434-2056.
HOPKINS, Mrs. Vivian S. Stokes (James); '45 BSEd; Tchr.; East Rochester Middle School, 103 E Ave., Rochester, NY 14603; r. 104 Kirklees Rd., Pittsford, NY 14534, 716/381-3174.
HOPKINS, William E. (Shirley); '77 MS; Supv.; US Post Ofc., Pensacola, FL 32401; r. 1818 E. Yonge St., Pensacola, FL 32503.
HOPPER, Mrs. Deborah M.; '76 BSEd.
HOPPER, Joseph W. (Kathy); '72 MAEd; Asst. Principal; Verbena High Sch., Verbena, AL 36091; r. Rt. PO Box 24, Marbury, AL 36051, 205/755-6687.
HOPPER, Louis; '74.
HOPPER, William D.; '76 MSEd; r. Rt. 1, Box 24, Mountain Creek, AL 36056.
HOPPER, Mrs. William F.; '72, '77 MS.
HOPPER, William F.; '72, '77 MS.
HORDGE, Ed; '76 MSEd; Dean of Administration; Woodham High School, Escambie, FL; r. 1151 E. Hayes St., Pensacola, FL 32503, 904/432-5544.
HORN, Adine H. '74 (See Moseley).
HORN, Alan T.; '71 BS, '79 COMPUTER S; Computer Programmer; American Buildings Co., State Docks Rd., Eufaula, AL 36027, 205/687-2032; r. 302 Montg St., Troy, AL 36081, 205/566-4654.
HORN, Betty H. '77 (See Russell).
HORN, Billie J.; '73.
HORN, Carolyn C.; '50.
HORN, Jeanette H. '64 (See Farmer).
HORN, John C. (Linis D.); '56 BS; Tchr.; Groves High Sch., 100 Wheathill Rd., Garden City, GA 31408, 912/964-6345; r. 3 Ventura Blvd, Savannah, GA 31406, 912/925-7248.
HORN, Karl D..
HORN, Karl D.; '77 MS.
HORN, Mrs. Madie B.; '44.
HORN, Martha N.; '63.
HORN, Nedra W.; '67.
HORN, Peggy B. Bowen (Kenny E.); '76 BS, '80 BS; Tchr.; Greenville Elem. Sch., Greenville, AL 36037; r. Rt. 2 Box 179-A, Luverne, AL 36049, 205/537-9475.
HORN, Rebecca A. '73 (See Rogers).
HORN, Sheila A. '71 (See Sasser).
HORN, Sue N.; '76 BSEd; r. 606 Pk. Ave. #205, Orange Park, FL 32073, 904/264-3251.
HORNE, Mrs. Clayton Clark; '28; r. Rt. 7, Box 38, Dothan, AL 36301, 205/792-3846.
HORNE, Donald J. (Willie H.); '75 BA; Customer Engr.; IBM, 4525 Exec. Pk. Dr., Montgomery, AL 36111, 205/279-8880; r. 5784 Roxboro Dr., Montgomery, AL 36117, 205/272-6909.
HORNE, James K.; '78 BS; Police Officer; Montgomery Police Dept., 320 N. Ripley St., Montgomery, AL 36104, 205/832-4400; r. 3313 Wiley Rd., Montgomery, AL 36106, 205/279-9500.
HORNE, Dr. John E. (Ruth K.); '28 NORMALCERT, '33 AB Univ. of Ala., '41 MA Univ. of Ala.; Self-Employed; John E. Horne & Assoc., Ste. 940 1100 Connecticut Ave. NW, Washington, DC 20036, 202/861-0880; r. 415 Crown View Dr., Alexandria, VA 22314, 703/370-4099.
HORNE, John K.; '75 MS.
HORNE, Marion V.; '58; r. Louisville, AL 36048.
HORNE, Virginia H. '52 (See Norris).
HORNER, Jeffery L..
HORNSBY, Belinda H. '76 (See Downing).
HORNSBY, Bernice M.; '54.
HORNSBY, Billy E., Jr.; '75 BS; r. Rt. One, Jack, AL 36346.
HORNSBY, Buna F.; '64.
HORNSBY, Charlotte '64 (See McCartney).
HORNSBY, Deborah C.; '76 BS; Ofc. Mgr.; Hornsey Tire Co., Inc., E. Main, Ariton, AL 36311, 205/762-2333; r. P O Box 44, Ariton, AL 36311, 205/762-2190.
HORNSBY, Henry C. '70 (See Williford).
HORNSBY, Henry E. (Janice P.); '75 BS; Supv.; Dorsey Trailer Inc., Elba, AL 36323; r. Rt 1, Opp, AL 36467, 205/493-7580.
HORNSBY, James C.; '67.
HORNSBY, Jessie M. Willoughby (Jack P.); '50 BS, '60 MS Auburn Univ., '64 AA Auburn Univ.; Retired; r. Rt 2, New Brockton, AL 36351, 205/894-2267.
HORNSBY, JoEllen H. '70 (See Williford).
HORNSBY, Lamar (Linda C.); '78 BS; Sales Rep. Dir. Operations & Sales; Johnson Motor Lines Inc., PO Box 2768, Montgomery, AL 36105, 205/281-4310; r. 3826 Dalarida Pl., Montgomery, AL 36109, 205/272-6333.
HORNSBY, Larry C. (Dee); '72 BS, '77 MSEd; Sales Mgr.; r. 1223 Moring Star Ln., Alabaster, AL 35007, 205/663-5741.
HORNSBY, Ms. Lynn; '78 BA.
HORNSBY, Nora C.; '73.
HORNSBY, Norma N.; '64.
HORNSBY, Randall G.; '75 BS.
HORNSBY, Reba E.; '54; r. 1209 Shelby Ave., Nashville, TN 37206.
HORNSBY, Virada '71 (See Brand).
HORNSBY, William A.; '74.
HORRELL, Mark A.; '76 BS.
HORRELL, Mrs. Virginia M.; '76 BS; r. 1820 Augusta Dr. Apt 8, Lexington, KY 40505.
HORSBY, Mrs. Janice P.; '78 BS.
HORTON, Burrell McGee; '77 MS; Logistius Officer; Air Force Reserve, 917th Tact Fighter Group, Barksdale AFB, LA 71110, 318/456-3652; r. 241 Albert Ave., Shreveport, LA 71105, 318/869-4192.

HORTON, James T.; '76 MS.
HORTON, Lawrence C.; '77 MS.
HORWARTH, Gayle L. '74 (See Emmons).
HOSEY, Ms. Billie J.; '78 ASN; r. 1406-A Stonehenge Rd., Montgomery, AL 36117.
HOSEY, Ms. Bonnie M.; '78 BSEd; r. 900 Irwin St., Dothan, AL 36301.
HOSEY, Dori A. Nichols (Kenneth M.); '78 ASN; Dir. of Nursing; Father Walters Mem. Child Care Center, 285 Forbes, Montgomery, AL 36104, 205/262-6421; r. 59 Raines, Montgomery, AL 36108.
HOSKINS, Augustine; '76 MS.
HOSKINS, Bennie R. (Gracie J.); '77 MS; Lt.; USAF, Eglin AFB, Pensacola, FL 32401; r. 125 Pryor Dr., Mary Esther, FL 32569, 904/243-5991.
HOSKINSON, Dennis J.; '74.
HOSMUN, David R.; '76 AAS.
HOSSMAN, Annie H. '53 (See Redmon).
HOSTER, Mrs. Albert S.; '76 MS.
HOSTER, Albert S.; '76 MS.
HOUGH, A. Wayne (Jeanne H.); '51 BS, '74 MS Central Mich. Univ.; Regl. Admin.; Re-Organized Latter Day Saints Chur Ch, Independence, MO 09289; r. 2707 Delmar, Great Falls, MT 59404, 406/727-4184.
HOUGH, Mrs. Jeanne H. (A. Wayne); '51 BS, '70 MA Central Mich. Univ.; Tchr.; Great Falls High Sch., Great Falls, MT 59401; r. 2707 Delmar, Great Falls, MT 59404, 406/727-4184.
HOUGH, Jeanne H.; '51; r. 2707 Delmar, Great Falls, MT 59404, 406/727-4184.
HOULK, Jason H.; '70.
HOULTON, Roy H., Jr. (Janet H.); '77 BS; Homocide Investigator; Montgomery Police Dept., 320 North Ripley St., Montgomery, AL 36104, 205/832-4400; r. 2612 Ski Lodge Apts., Montgomery, AL 36117, 205/272-4884.
HOUSCH, Robert C. (Mildred C.); '72 BS, MS; Area Supv.; State of Ala., Dept. of Educ. Div. of Rehabilitation, 2127 E South Blvd., Montgomery, AL 36116, 205/288-0220; r. 515 Melanie Dr., Montgomery, AL 36109, 205/272-4514.
HOUSE, Charlie F., Jr.; '65.
HOUSE, Jo A.; '72 BSEd.
HOUSE, Wm H.; '70.
HOUSEMAN, William D. (Roberta G.); '78 BS; Letter Carrier; Gunter Air Force Station, Montgomery, AL 36109; r. 600 Williamson Rd., Montgomery, AL 36109, 205/277-2665.
HOUSER, Jack L.; '76; r. 601 T C W Box 2211, APO New York, NY 09130.
HOUSER, Robert E.; '78 BS; r. 1414 W 5th Ave., Olympia, WA 98501.
HOUSLEY, James A.; '78 BS.
HOUSTON, Mrs. Betty G.; '78 BSEd; r. 11 Franklin St., Troy, AL 36081.
HOUSTON, Deborah F.; '77 BSEd.
HOUSTON, Mrs. Joe L. Zorn (Joe L.); '55 BS, '57 MEd Auburn Univ., '78 MLS Florida State Univ.; Dir. of Library; Chipola Jr. Coll., College St., Marianna, FL 32446, 904/526-2761; r. 504 Cherokee St., Marianna, FL 32446, 904/482-3832.
HOUSTON, Joe L. (Merle Zorn); '57 BS, '66 MEd Auburn Univ.; Principal; Jackson County Sch. Bd., Grand Rdg. Sch., Grand Ridge, FL 32442, 904/592-5161; r. 504 Cherokee St., Marianna, FL 32446, 904/482-3832.
HOUSTON, John R.; '77 BS.
HOUSTON, Quintilla H. '64 (See Kervin).
HOUSTON, Sheila Gayle H '78 (See Head).
HOUSTON, William, Jr.; '77 MSEd; Asst. Administrator; Autauga County Bd. of Educ.; r. 3607 Mobile Dr., Montgomery, AL 36108, 205/265-0395.
HOVEY, Martha J.; '60.
HOVEY, Ronnie H.; '70 BSEd, '75 MACT Auburn Univ.; Tchr.; Clayton High Sch., Clayton, AL 36016, 205/775-3545; r. Rt. 1 Box 233, Louisville, AL 36048, 205/266-5197.
HOVEY, Thomas D.; '76 MS.
HOWARD, Arthur T.; '69.
HOWARD, Ms. Barbara McNair (William B.); '79 BS; Personnel Specialist; American Sterilizer, 2720 Gunter Pk. East, Montgomery, AL 36109, 205/277-6660; r. Rt. 2, Box 390, Montgomery, AL 36108, 205/265-5490.
HOWARD, Barbara H. '70 (See Ryals).
HOWARD, Bertha H. '77 (See Thomas).
HOWARD, Bettie A.; '72 BSEd, '74 MA Univ. of Ala.-Tuscaloosa, '76 BMus TSU; Systems Analyst; South Central Bell, 1876 Data Dr., Birmingham, AL 35203, 205/988-7295; r. 1410 Adams St., Pelham, AL 35124, 205/663-5564.
HOWARD, Dr. Charles E. (Dorothy Sellers); '47 BS, '48 MA Peabody, '59 PhD Vanderbilt; Prof. of Eng., Middle Tenn. State Univ., Box 147 Msu, Murfreesboro, TN 37132, 615/898-2599; r. 1002 Whitehall Rd., Murfreesboro, TN 37130, 615/893-4362
HOWARD, Dale H.; '75 BS.
HOWARD, Ms. Elizabeth V.; '77 MS.
HOWARD, Farley W.; '49; r. Troy, AL 36081
HOWARD, Frederick H. (Patricia B.); '63 BS, '65 MA Auburn Univ., '78 MBA Univ. of Ala.; Staff Specialist South Central Bell; Instructor Univ. of Ala.-B'ham., 600 N 19th St., Birmingham, AL 35201, 205/321-3006; r. 2733 Shades Crest Rd., Birmingham, AL 35216, 205/979-4312.
HOWARD, Mrs. G. H.; '21.
HOWARD, Harmon (Beverly Billington); '72 MS, '64 BS Univ. of NE; Retired; r. Rt 2 Box 247, Ozark, AL 36360, 205/774-5578.
HOWARD, Harriet H. '51 (See Ball).
HOWARD, Ileta '70 (See Johnson).
HOWARD, James D.; '54.
HOWARD, Mrs. Jan D.; '78 BSEd.
HOWARD, Jeanette; '44.
HOWARD, Jessie; '30.
HOWARD, Lejoyce H. '46 (See Stallings).
HOWARD, Lillian H. '75 (See Heiss).
HOWARD, Mrs. Madye Faye Revill (Robert); '53 BS, '75 MSEd; Tchr.; Bay Minette Sch., Bay Minette, AL 36507; r. 1803 Collier Ave., Bay Minette, AL 36507, 205/937-7050.
HOWARD, Nannie H.; '62.
HOWARD, Paul W.; '62; r. Troy, AL 36081.
HOWARD, Rebecca Dianna; '74 BS, '78 MS; Teacher; Baldwin County Board of Educ., Church St., Fairhope, AL 36532; r. Rt. 3, Box 3, Fairhope, AL 36532, 205/928-2033.
HOWARD, Rita G.; '76 BS.
HOWARD, Robert B. (Joan); '77 BAS; Systems Mgr.; US Navy, US Navy Air Sta., Pensacola, FL 32502; r. 6538 Colonade Circle, Pensacola, FL 32506, 904/456-0094.
HOWARD, Robert D.; '78 BSEd.
HOWARD, Robert H.; '74; r. Air Cav Trp 2 ACR, APO New York, NY 09093.
HOWARD, Ms. Valerie; '78 ASN; Registered Nurse; Montgomery Hosp., 903 Ripley St., Montgomery, AL 36101; r. Rt 2 Box 390 Cantelou Rd., Montgomery, AL 36101, 205/265-5490.
HOWE, Gene C.; '75 BS.
HOWE, Ruth H.; '76 MS.
HOWELL, Andrea A.; '77 BSEd.
HOWELL, Arizona J.; '49.
HOWELL, Benjamin F.; '66.
HOWELL, Capt. Cass D. (Mary S.); '71 BS, '75 MA Univ. of Northern Co.; Airborne Recon. Officer; US Marine Corps., MCAS, El Toro MCAS, CA 92709, 714/559-3548; r. Rt. 3, Box 446, Laguna Hills, CA 92653, 714/586-5783.
HOWELL, Capt. Cass D. (Mary S.); '71 BS; Captain; US Marine Corp., El Toro, CA 92630, 714/559-3548; r. 23557 Lipari St., Laguna Hills, CA 92653, 714/586-5783.
HOWELL, Claudus R.; '77 MS.
HOWELL, Debra R.; '77 BS.
HOWELL, Diane G.; '72; r. Rt 3 Box 3A, DeFuniak Springs, FL 32433.
HOWELL, Douglas L.; '78 BSEd.
HOWELL, Dudley McLeod; '55; r. Loxley, AL 36551.
HOWELL, Mrs. Esther H. Holland (William A., III); '72 BS; Claims Authorizer; Southeastern Program Ctr. Social Security Admin., 2001 12th Ave. N, Birmingham, AL 35203, 205/254-3485; r. 1439 Steven Circle, Birmingham, AL 35226, 205/979-0990.
HOWELL, Fan H. '48 (See Merrill).
HOWELL, H. Ray; '64; Shift Chemist; Union Carbide, Lily Dr., Chickasaw, AL 36611; r. 3235 Clubhouse Rd., Mobile, AL 36605.
HOWELL, Harry G.; '72.
HOWELL, Henry B.; '78 BMED; r. 538 S Brundidge St., Troy, AL 36081.
HOWELL, Ida A.; '75 MSEd.
HOWELL, Irene M.; '29.
HOWELL, James D., III; '72; r. P O Box 924, DeFuniak Springs, FL 32433.

HOWELL, Joan B. Broxton (James F.); '74 MS; Teacher; Coffee Springs High School, PO Box 68, Coffee Springs, AL 36318, 205/684-2752; r. Rt 1, Coffee Springs, AL 36318, 205/684-3406.
HOWELL, Joyce S.; '78 MSEd.
HOWELL, Mrs. Joyce S.; '78 MSEd.
HOWELL, Juanita S.; '76 BAED.
HOWELL, Julia K.; '37.
HOWELL, Dr. Kenneth B. (Patricia Brooks); '60 BS, MS, '77 EdD Auburn Univ.; Insturctor; Lurleen B. Wallace State Jr. College, Andalusia, AL 36420, 205/222-6591; r. PO Box 1418, Andalusia, AL 36420, 205/222-7172.
HOWELL, Linda K.; '70.
HOWELL, Marie H. '39 (See Walker).
HOWELL, 1. Lt. Mark B. (Lisa Taylor); '77 BS; Training Officer Regimental Fire Director; HQ. Battery 10th Marines, 2nd Marine Div. FMF, Camp Lejeune, NC 28542; r. 112 Allen Pl., Jacksonville, NC 28543, 919/353-4600.
HOWELL, Marvin W.; '74; r. 553 S Central, Wood River, IL 62095.
HOWELL, Mary H. '50 (See Harbison).
HOWELL, Mrs. Mary Sharon Mungenast (Cass D.); '72 BS; Sales Director; Mary Kay Cosmetics, 23557 Lipari St., Laguna Hills, CA 92653, 714/770-7661; r. Rt. 3, Box 446, Laguna Hills, CA 92653, 704/586-5783.
HOWELL, Max (Martha W.); '62 BS, '65 MS; Pres. of Co.; Sch. Supplies of Ala., PO Box 6111, Montgomery, AL 36106, 205/834-1445; r. P O Box 6111, Montgomery, AL 36106, 205/277-2032.
HOWELL, Patricia A. '64 (See Lindsey).
HOWELL, Mrs. Patricia L. Brooks (Kenneth B.); '63 BS, '70 MEd Auburn; Tchr.; Lurleen B. Wallace State Jr. College, Hwy. 84 E, Andalusia, AL 36420, 205/222-6591; r. 307 Lakeview Dr., Andalusia, AL 36420, 205/222-7172.
HOWELL, Rebecca A.; '74 BS; Libriarian-Periodicals Supervisor; TSU, Troy State Univ. Library, Troy, AL 36081, 205/566-3000; r. 307 Ouida St., Enterprise, AL 36330, 205/566-3397.
HOWELL, Robert E., Jr. (Paula D.); '71 BS; Exec. Producer-Anchor; WSFA-TV, 10 E. Delano, Montgomery, AL 36105, 205/281-2900; r. 1605 Limestone Ct., Montgomery, AL 36117, 205/277-3083.
HOWELL, Robert M.; '72 BSEd.
HOWELL, Mrs. Ruth W.; '75 MSEd.
HOWELL, Sandra G. '64 (See Morrison).
HOWELL, Sandra J.; '71.
HOWELL, Mrs. Shirley Jean W; '78 MSEd.
HOWELL, Susan Kay '73 (See Tucker).
HOWELL, Mrs. Terri L. Ward (Thomas C.); '79 BS; Secy.; First Farmers and Merchant National Bank of Troy, PO Box 569, Troy, AL 36081, 205/566-2270; r. Star Rt. Box 3817, Gulf Shores, AL 36542, 205/566-6337.
HOWELL, Thomas C. (Terri L.); '80 BS; r. Star Rt. Box 3817, Gulf Shores, AL 36542, 205/566-6337.
HOWELL, Walter A. (Gail S.); '72 BS; Asst. Vice Pres.; Riggs Nat. Bank, 1503 Pennsylvania Ave., Washington, DC 20013, 202/624-5948; r. 3147 Baywater Ct., Fairfax, VA 22030.
HOWELL, William A., III (Esther Holland); '72 BS, '77 JD B'ham Sch. of Law; Atty.; Legal Aid Society of Birmingham, Inc.; r. 1439 Steven Circle, Birmingham, AL 35226, 205/254-3485.
HOWINGTON, Robert L.; '76 MSEd.
HOWLETT, Major. Robert D.; '77, '77 BS, MA Iowa State; Asst. Dir. Adm. Liason n; US Air Force, USAF Academy, Colorado Springs, CO 80901; r. 14180 Donala Dr., Colorado Springs, CO 80908, 303/488-3648.
HOWS, Judy K. Kendrick (Anthony); '68 BA; Loan Officer; Bank of America, 1536 Shattuck Ave., Berkeley, CA 94709, 412/273-5583; r. 7281 Prince Dr., Dublin, CA 94566, 415/886-8664.
HOWSDEN, Jerold A.; '76 BS.
HOWTON, David F., III; '75 BS.
HOWTON, Jane '72 (See Johnson).
HUBAUER, Ms. Beth A.; '75 AAS.
HUBAUER, Col. Patrick J. (Patricia Degnan); '75 BS; Sr. Army Instructor; Talladega City Bd. of Educ., 1177 McMillan St., Talladega, AL 35160, 205/362-8240; r. Rt. 1 Box 4620, Talladega, AL 35160, 205/362-8626.
HUBBARD, Lt. Col. Edward L. (Jennifer); '77 BS, '80 MS; Lt. Col.; USAF, Eglin AFB, Fort Myers Beach, FL 33931; r. 12 Holiday Villas Holiday Isle, Destin, FL 32541, 205/277-3454.
HUBBARD, Laura G. '21 (See Boatner).
HUBBARD, Mary A.; '68.
HUBBARD, Robert W. (Melissa); '69 BS; Sales Rep.; Mac Papers, Inc., 3350 Phillips Hwy., Jacksonville, FL 32207; r. 1944 Orange Pickeas Rd., Jacksonville, FL 32223, 904/268-8111.
HUBER, Arthur S.; '75 BS; r. 99 Strat Recon Sq, APO San Francisco, CA 96330.
HUBER, Leland L. (Ilse A.); '79 BS; Retired; r. 408 Maxwell Rd., Enterprise, AL 36330, 205/347-7633.
HUCKABA, Qumi G. Greathouse (Homer G.); '50 BS, '66 AA Auburn; Retired; r. Banks, AL 36005, 205/243-5266.
HUCKABY, Marshall C. (Jenie); '76 BS; 1st Sgt.; US Army, Augusta, GA 30903; r. 2563 Tabacco Rd., Hephzibah, GA 30815, 404/798-4084.
HUDGENS, Charlotte M. '69 (See Hall).
HUDGENS, Grace A.; '35.
HUDGENS, Pauline '35 (See Johnson).
HUDGENS, Mrs. Sandra G.; '78 ASN.
HUDGINS, Andrew L.; '73.
HUDGINS, Maj. Grover W. (Linda Wither); '78 BS; Major; US Army; r. 7892 Steadman St., Washington, DC 20022.
HUDGINS, James W.; '78 MBA; r. 1307 Kirby St., Palatka, FL 32077, 904/325-2577.
HUDMAN, Jerry W.; '74; r. P O Box 373, Wetumpka, AL 36092.
HUDMAN, Ricky F.; '73.
HUDMAN, Rodney L.; '77 BS.
HUDSON, Ann A.; '64.
HUDSON, Annelle H. '56 (See Colley).
HUDSON, Annie J.; '66.
HUDSON, Ms. Betsy; '77 BSEd.
HUDSON, Carol McFatter (Arol); '72 MS; Tchr.; Kate M. Smith Sch., Chipley, FL 32428; r. 112 Wells Ave., Chipley, FL 32428, 904/638-0972.
HUDSON, Charles F.; '69.
HUDSON, Clifford A. (Mary); '69 MA, '49 BS Univ. of Cal.; Educ. Advisor; Dept. of Army, Anniston, AL 36201; r. 5516 Ashwood Dr., Anniston, AL 36201, 205/820-4925.
HUDSON, Clovis L.; '76 BSEd.
HUDSON, Donna S. Smith (Jerry); '67 BME, '76 MA Univ. of W. Florida; Counselor; Okaloosa County Sch. System, Fort Myers Beach, FL 33931; r. 37 Sharilyn Dr., Shalimar, FL 32579, 904/651-2370.
HUDSON, Durel A.; '55.
HUDSON, Col. Edwin C. (Betty); '75 MS Counseling; Dir. of Plans; Air Reserve Personnel Ctr., 7300 First St., Denver, CO 80201, 303/370-4601; r. 954 Cheyenne Pl Smokey Hill Ranches, Parker, CO 80134, 303/841-4072.
HUDSON, George M. (Susie D.); '33 BS, '36 MA George Peabody; Retired; r. 3471 Fernway Dr., Montgomery, AL 36111, 205/288-6207.
HUDSON, Janice C. Cowen (Carroll L.); '56 BS, '77 MA; Tchr.; Opp City School, Brown St., Opp, AL 36467, 205/493-6031; r. Rt. 1 Dozier, AL 36028, 205/527-8627.
HUDSON, Jewell B. Byrd (Fletcher F.); '48 BSEd; Retired; r. 900 S Union Ave., Ozark, AL 36360, 205/774-5528.
HUDSON, Jo A.; '61.
HUDSON, John D.; '78 MS; r. Rt. 5, Box 490, Marianna, FL 32446
HUDSON, John F.; '74.
HUDSON, Lonnie R.; '71; r. Box 455 Swift & Comp, Greenwood MS 38930.
HUDSON, Mrs. Mary A.; '77 BS.
HUDSON, Patsy A.; '76 BS; Tchr.; Sylacauga City Bd. of Educ Main Avenue Elem. Sch., Main Ave., Sylacauga, AL 35150; r. 60 Lake Tate, Sylacauga, AL 35150.
HUDSON, Paul J.; '73.
HUDSON, Ronald R.; '75 BS.
HUDSON, Roxie S.; '73 BS, '78 MS.
HUDSON, Sabra M. Sheffield (Hardy C.); '60 BS; Homemaker; r 3805 Gray Fox Dr., Columbus, GA 31904, 404/561-9992.
HUDSON, Sylvia S.; '73.
HUDSON, Tim; '77 BS; r. 5710 August Ave., Columbus, GA 31904.
HUDSON, Tommie E. (Geretha L.); '78 MSEd; Principal; Bethlehem High School, Rt. 3, Bonifay, FL 32425, 904/547-3621; r. Rt. 1 Westville, FL 32464, 904/956-2634.
HUDSON, Walter Bernard P; '55.
HUDSON, William E. (Roslyn Folsom); '78 BS; Purchasing Agent Finance Ofcl.; Wilco Aviation, PO Box 506, Ozark, AL 36360

205/774-4958; r. 22 Brown St., Daleville, AL 36322, 205/598-2916.

HUDSON, William P. (Zyne); '76 MS; Self Employed; r. 1511A Rutlend, Austin, TX 78758, 512/837-4237.

HUDSON, William R.; '56.

HUDSON, William T.; '77 MS; r. 209 MacDonald Ave., Selma, AL 36701.

HUDSPETH, Mildred.

HUDSPETH, Sarah G.; '31.

HUEGEL, Peter A V (Palmira R.); '78 MS; Student; r. 6022 Bissonnet St., Houston, TX 77081, 713/988-1979.

HUEY, Hilton H.; '67.

HUEY, Lola '21 (See Mattox).

HUEY, Virginia T. Tisdale (Charles S.); '49 BS, '60 MS Auburn Univ.; Assoc. Prof.; Livingston Univ., Livingston, AL 35470, 205/652-9661; r. PO Box 207, Livingston, AL 35470, 205/652-2951.

HUFF, Gladys; '37.

HUFF, Jack R.; '76 BS; Bartender; Sam & Shines Restaurant & Lounge, Gulf Shores, AL 36542, 205/968-7473; r. Box 557, Gulf Shores, AL 36542, 205/968-7818.

HUFF, Lawrence D.; '73.

HUFF, Mary K. '50 (See Carmichael).

HUFF, Mrs. Rebecca E. Eady (Dewhite); '76 BSN; Nurse; r. 406 S. Sch. St., Fairhope, AL 36532, 205/928-1323.

HUFF, Talbot S.; '24.

HUFFER, Mrs. Margaret P. Plecha (Russell); '78 BS; Homemaker; r. 7506 Willow Creek, Canton, MI 48187, 313/459-8546.

HUFFER, Russell; '78 MS; Sr. Product Design Engr.; Ford Motor Co., Dearborn, MI 48120; r. 7506 Willow Creek, Canton, MI 48187, 313/459-8546.

HUGGHINS, H. Clayton (Loretta Josey); '59 BS, '72 MA Univ. of Ala.; Tchr.; Bay County School Board Callaway School, 1367 Hwy. 22, Panama City, FL 32401, 904/871-2645; r. 101 S Gay Ave., Panama City, FL 32401, 904/763-6770.

HUGGINS, Mrs. Addie P. Parker (Glenn J.); '58 BS; Retired; r. Rt 2, McKenzie, AL 36456, 205/374-2265.

HUGGINS, Charles L.; '72.

HUGGINS, Deborah L.; '73.

HUGGINS, Donna; '77 BSN; r. Rt. 4, Box 17, Greenville, AL 36037.

HUGGINS, Mrs. H. T.; '29.

HUGGINS, Jan P.; '74.

HUGGINS, Jimmy D. (Connie B.); '76 BS; Agent; Liberty Natl. Life Ins. Co., 1212 E. 3 Notch St., Andalusia, AL 36420, 205/222-4565; r. 405 Fairview Ave., Opp, AL 36467, 205/493-4150.

HUGGINS, Marzelle T.; '58; r. Box 624, McKenzie, AL 36456.

HUGGINS, Susan M. '72 (See Springall).

HUGHES, Amy J.; '66.

HUGHES, Billie A. '76 (See Loflin).

HUGHES, Billy G. (Betty L.); '53 BS; Asst. District Sales Manager; Republic Steel Corp., 520 Brookwood Blvd., Birmingham, AL 35283, 205/870-5200; r. 634 Winwood Dr., Birmingham, AL 35226.

HUGHES, Buford L. (Susie Roland); '48 BS; Postmaster; U. S. Postal Service, U. S. Post Ofc., Cottonwood, AL 36320, 205/691-2669; r. 207 Hood St., Cottonwood, AL 36320, 205/691-2613.

HUGHES, Carl W. (Joyce F.); '76 BA; Agriculture Products Specialist; Florida Dept. of Agriculture & Consumer Services, 610 North Sixth St., Chipley, FL 32428, 904/638-4636; r. 610 North Sixth St., Chipley, FL 32428, 904/638-4636.

HUGHES, Charlotte F.; '72.

HUGHES, Dell G. (Karen G.); '75 BSEd; Tchr.; Jackson County Bd. of Educ., Marianna, FL 32446; r. 504 E Broad St., Marianna, FL 32446, 904/526-2660.

HUGHES, E. Gordon (Susan C.); '74 BS; Sales Rep.; Clarke Checks, PO Box 2003, Mobile, AL 36601, 205/476-7651; r. 59 N. Church, Fairhope, AL 36532, 205/928-0491.

HUGHES, Edith H. '61 (See Smith).

HUGHES, Edmund E., III (Claudia Parker); '78 BAS; Captain; US Army, Fort Bragg, NC 28307, 919/396-4788; r. 203 Wintergreen Dr., Fayetteville, NC 28304, 919/864-5999.

HUGHES, Ellen H. '71 (See Wilson).

HUGHES, Gary E.; '69.

HUGHES, Gary H.; '75 BSEd, '78 MSEd.

HUGHES, George B.; '66.

HUGHES, Harold M.; '66.

HUGHES, Harriett K.; '72.

HUGHES, Hubert G.; '50.

HUGHES, Mrs. Izetta L. Lanier (Elmer P.); '63 BS; Retired; r. 220 Magnolia St., Ozark, AL 36360, 205/774-8089

HUGHES, James E.; '72.

HUGHES, Mrs. Jane McGowan (Ben P.); '78 BS; Lab. Technician; Wiregrass Hosp., 1200 W Maple Ave., Geneva, AL 36340, 205/684-3655; r. Rt 1 Box 80, Geneva, AL 36340, 205/684-9627.

HUGHES, Janice D.; '75 BS.

HUGHES, Jeannie H '68 (See Griffin).

HUGHES, Jimmy H. (Margaret A.); '62 BS, '67 MS Auburn Univ.; Principal; Tyndall Elem. Sch., Tyndall AFB, FL 32403; r. 1012 Goose Bayou Rd., Lynn Haven, FL 32444, 904/265-9210.

HUGHES, John D. (Sarah); '58 BA, '70 MS; Asst. Principal; Grand Ridge High Sch., Grand Ridge, FL 32442; r. Rt. 1 Box 8, Grand Ridge, FL 32442, 904/592-6227.

HUGHES, Mrs. Karen G. Greg (Dell G.); '78 BSEd; Tchr.; Jackson County School Board, Marianna, FL 32446; r. 504 E Broad St., Marianna, FL 32446, 904/526-2660.

HUGHES, Mrs. Karen G.; '78 BS.

HUGHES, Karen H. '73 (See Bowden).

HUGHES, Lawanna H. '71 (See Dykes).

HUGHES, Lester P.; '70.

HUGHES, Lillian R. Reeves (Randolph M.); '39 BS; Retired; r. Rt. 5 Box 390, Dothan, AL 36301, 205/692-5526.

HUGHES, Linda H. '70 (See Sexton).

HUGHES, Mrs. Lois T. Tucker (Grady L.); '77 BS; Revenue Officer; Internal Revenue Service, 1507 Montgomery Hwy., Dothan, AL 36303, 205/794-7571; r. 307 Rena Dr., Hartford, AL 36344, 205/588-3728.

HUGHES, Margaret Ann Ham (Jimmy H.); '62 BS; Tchr.; Lucille Moore Elem. Sch., Panama City, FL 32401; r. 1012 Goose Bayou Rd., Lynn Haven, FL 32444, 904/265-9210.

HUGHES, Marjorie H. '57 (See Harris).

HUGHES, Mavis J.; '68.

HUGHES, Patricia P. Parker; '56 BA; Supv.; Dale County Dept. of Pensions & Security, S. Union, Ozark, AL 36360, 205/774-5135; r. 102 Berkshire Dr., Ozark, AL 36360, 205/774-6004.

HUGHES, Ms. Patsy A.; '76 MS.

HUGHES, Mrs. Paula G.; '77 MSEd.

HUGHES, Ronne E.; '78 BS.

HUGHES, Ruth E R (Millard); '39 BS, '63 MS East Carolina Univ.; Tchr.; Marine Corp. Base Sch. System, Camp Lejeune, NC 28542; r. 111 Robin Rd., Jacksonville, NC 28540, 919/346-4056.

HUGHES, Shirley H. '65 (See Woodie).

HUGHES, Ms. Susan S.; '75 MSEd.

HUGHES, Thomas B. (Gloria A.); '55 BS; Safety Supv.; Intl. Paper, 3600 Knight Ofc. Pl., Shreveport, LA 71105, 318/865-6311; r. 117 Suzanne Dr., Shreveport, LA 71115, 318/797-4476.

HUGHES, Walter J., Jr.; r. 2706 Knollwood, Montgomery, AL 36111.

HUGHES, Wanda H. '63 (See Snuggs).

HUGHEY, Phillip A. (Teresa Johnson); '77 BA; Section Service Mgr.; Motorola Communications & Electronics, 100 Century Pk. Ste. 10, Birmingham, AL 35226, 205/979-3080; r. 308 Rustic Tr. Rd., Birmingham, AL 35216, 205/822-6639.

HULEN, Mrs. Ernestine L. Lovett (John W.); '56 BS; Tchr.; Fairfax County Schools George C. Marshall High, 7731 Leesburg Pike, Falls Church, VA 22043, 703/893-7400; r. 1217 Kelley St. S W, Vienna, VA 22180, 703/281-3648.

HULEN, John W. (Ernestine Lovett); '56 BS, '66 MEd Univ. of Va.; Tchr. & Coach; Fairfax County School Board Thomas Jefferson H S, 6560 Braddock Rd., Alexandria, VA 22312, 703/354-9300; r. 1217 Kelley St. S W, Vienna, VA 22180, 703/281-3648.

HULETT, David A.; '77 MS; r. Box 1442, Mountain View, CA 94042.

HULL, Donald R.; '72.

HULL, Nancy G.; '73.

HULL, Paul, Jr.; '78 BS; Retired; r. Rt. 2 Box 408-1, Holts Summit, MO 65043, 314/896-5983.

HULL, Ronald K. (Donna L.); '76 BS; Lab. Technician; Union Camp Corp., PO Box 326, Montgomery, AL 36101; r. 337 Bedford Terr., Prattville, AL 36067, 205/365-7197.

HULL, Virginia P. Powell (Russell E.); '74 AA; Head Nurse Pediatrics; Jackson Hosp. & Clinic, Montgomery, AL 36105, 205/832-4000; r. 3068 Bryn Mawr Rd., Montgomery, AL 36111, 205/281-8806.

HULLETT, Louise N.; '47 BS, '52 MA Georgia Peabody; Tchr.; Jay Elem., Jay, FL 32565; r. Rt 1 Box 75, Jay, FL 32565, 904/675-4973.
HULLETT, Vianna H. '47 (See Almer).
HULSE, Robert D.; '77 BMED; r. Box 25, Castleberry, AL 36432.
HULT, Ralph S.; '77 BS.
HULVERSON, Arnold J. (Marlene); '77 MS; U. S. Airforce; r. 2819 19th Ave., Port Huron, MI 48060, 313/982-3461.
HUMAN, Jefferson M.; '77 BS.
HUMPERT, Frank E.; '73 MS.
HUMPHREY, Marigwenn H. (Kenneth C.); '71 BS; Health Administrator I; State of Ala. Med. Service Admin., 2500 Fairlane Dr., Montgomery, AL 36130, 205/277-2710; r. 3914 Marquette Dr., Montgomery, AL 36109, 205/277-6203.
HUMPHREY, Ms. Melinda A.; '73; r. Rt. 3, Box 151-C, Eclectic, AL 36024.
HUMPHREYS, Edwin C.; '76 MS.
HUMPHRIES, Edward V..
HUNBY, Sylvia C..
HUNDEMER, H. L.; '67.
HUNDLEY, Brenda B. Branch (Ted A.); '72 BS; Store Employee; This 'n That, Main St., Enterprise, AL 36330; r. 116 Weeks Dr. #5, Enterprise, AL 36330, 205/347-5709.
HUNDLEY, Terry J.; '71.
HUNER, Mrs. Anne J. Jeffcoat (Herbert E.); '64 BS, '77 MS; Tchr.; Charles Henderson High School, Troy, AL 36081, 205/566-5770; r. 104 Norfolk Ave., Troy, AL 36081, 205/566-6068.
HUNGERFORD, Sherry L.; '70.
HUNNICUTT, Elaine H. '74 (See Turnipseed).
HUNT, Rev. Albert R., Jr..
HUNT, Carol J. '69 (See Sorrells).
HUNT, David F.; '73 BS; System Comptroller; CAC, Inc., 5100 N. Fed. Hwy., Fort Lauderdale, FL 33334, 305/491-1240; r. 5897 North Dixie Hwy. 3, Fort Lauderdale, FL 33334, 230/577-1946.
HUNT, Mrs. Thelma Jane Hill (Harvey L.); '75 MSEd; Educ. Specialist III; Commonwealth of Mass., Rt. 140, Beauman St., West Boylston, MA 01583, 617/727-1346; r. 11 Handel Rd., Billerica, MA 01821, 617/667-5871.
HUNTER, Billy R.; '74.
HUNTER, Billy R.; '75 MS.
HUNTER, Clyde C., III; '72.
HUNTER, George E., Jr. (Susanne); '78 MS; Self-Employed; Hunter Security, Inc., Box 160, Fairhope, AL 36532; r. 712 Greenwood Ave., Fairhope, AL 36532, 205/928-2798.
HUNTER, James L., Jr. (Oneida); '78 BS; Mayor; US Army; r. 808 Woodlawn Dr., Harker Heights, TX 76541, 817/699-7154.
HUNTER, John R.; '72.
HUNTER, Mrs. Lessie W. Wise (Nelson J.); '41 BS; Retired; r. 3105 S Angus Dr., Mobile, AL 36606, 205/473-4522.
HUNTER, Linda F. Cantlow (Elijah); '74 BS; Tchr.; Tri City Bd. of Educ., Troy, AL 36081; r. 236 Upton Rd., Montgomery, AL 36108, 205/288-6615.
HUNTER, Sammy R.; '76 BS.
HUNTER, Rev. Thomas M. (Helen Heagerty); '74 MS, '43 ThM Southern Baptist Theo.; Pastor; Evergreen Baptist Church; r. 1213 Lyman Ct., Montgomery, AL 36109, 205/272-0630.
HUNTER, Mrs. Virginia K.; '65.
HUNTER, Mrs. Virginia W. Key, Jr. (William); '65 BA; Realtor; Conroy, Marible & Holleman, Clarksville, TN 37040; r. 1034B Drennan Pk., Fort Campbell, KY 42223, 615/431-4332.
HUNTER, William W., Jr. (Virginia); '78 MS; Lt. Colonel; US Army, Fort Campbell, KY 42223; r. 1034B Drennan Pk., Fort Campbell, KY 42223, 615/431-4332.
HUNTIKER, J. E.; '76; r. Box 1913, APO New York, NY 09130.
HUNTINGTON, Johnny J.; '74.
HUNTINGTON, Roger A. (Myra); '78 BAS; Asst. Dir. of Airport Operations; Ohio Univ., Athens, OH 45701; r. 386 Rolling Hills, Athens, OH 45701, 614/593-3252.
HUNTLEY, George M.; '77 BS.
HURD, Joseph E.; '75 MS.
HURD, Lauren '71 (See Peduzzi).
HURLEY, Cecil W.; '72 BS.
HURLEY, James C.; '73.
HURLEY, Mrs. James C.; '73.
HURLEY, James C. (Susan); '73 GEN. BUS.; County Mgr.; Louisiana Pacific Co., Clayton, AL 36016, 205/775-3214; r. Rt. 4 Willow Oak Subd., Eufaula, AL 36027, 205/687-3149.
HURLEY, James M.; '77 MS.
HURLEY, Mrs. Judith R. Rogers (Robert W.); '69 BS; r. Rt 1, New Brockton, AL 36351, 205/347-6654.
HURLEY, Phil C. (Lonell G.); '74 MS, '77 PhD St. Louis Univ.; Retired; r. 11011 Round Hill Dr., Nokesville, VA 22123, 703/594-2523.
HURLEY, Mrs. Susan M. Mayfield (James); '75 BS; Registered Nurse; Barbour County Hosp., Eufaula, AL 36027; r. Rt. 4, Willow Oaks Subdiv, Eufaula, AL 36027, 205/687-3149.
HURRY, John A.; '78 MS; r. 630 South Canosa Ct., Denver, CO 80219.
HURST, Donna F..
HURST, Mike L.; '71 BA; Div. Operations Mgr.; Dunn & Brad St., Los Angeles, CA 90055; r. 132 S. Swall Dr., Apt. 3, Los Angeles, CA 90048, 213/276-6002.
HURST, Peggy H. '51 (See Freeman).
HURT, Gladys L. '70 (See Yelverton).
HUSEMAN, Capt. Albert P. (Rosanne B.); '70 MS, '78 EdS; Weapons Controller; US Air Force, Tinker AFB, Oklahoma City, OK 73145, 405/734-6191; r. 3617 Chatham Ct., Norman, OK 73069, 405/360-5421.
HUSSEY, Betty S. Wilson (Travis P.); '55 BS; Retired; r. Rt. 6, Troy, AL 36081, 205/566-2231.
HUSSINS, June H. '55 (See Waites).
HUSTON, Lt. Col. Lawrence E.; '74 MA; Operations Officer; US Air Force, 549 Tasts Squadron, Patrick AFB, FL 32925; r. 591 Spindle Palm Dr., Indialantic, FL 32903, 305/724-2812.
HUSTON, William G. (Susan); '76 MS; Ins. Adjustor; State Farm Ins. Co., Altoona, PA 16603; r. 310 Poplar St., Roaring Spring, PA 16673, 814/224-4624.
HUTCHESON, George W.; '37 AAS, '51 BS Univ. of Florida, '65 MS George Washington; Retired; r. Rt. 3, Coudersport, PA 16915, 814/274-7973.
HUTCHESON, Phillip M. (Wanda); '77 BSEd; Tchr.; Ruckel Jr. High Sch., Niceville, FL 32578; r. 522 Fir Ave., Niceville, FL 32578, 904/678-1644.
HUTCHESON, Rebecca S.; '68; r. 212 S 19th St., DeFuniak Springs, FL 32433.
HUTCHESON, Ronald M. (Diane Kessinger); '75 BS; Avonics & Electrical Tech.; Northrop, Fort Rucker, AL 36362; r. 200 Stanmore Dr., Ozark, AL 36360, 205/774-5733.
HUTCHINSON, Barbara S.; '71.
HUTCHINSON, Charles J. (Fran C.); '68 BS, '74 MA Tenn. Tech. Univ.; Asst. Dean; Tennessee Tech Univ., Box 5006, Cookeville, TN 38501, 615/528-3317; r. 995 Melrose Dr., Cookeville, TN 38501, 615/528-2001.
HUTCHINSON, Lt. Col. Donald L. (Joan); '78 MS; Pilot-Comm. of 27th Equip. & Maintainance Squadron; U.S.A.F., Cannon AFB, NM 88101; r. 1751-A Midway Circle, Cannon AFB, NM 88101, 505/784-5803.
HUTCHINSON, Joseph (Rebecca G.); '72 BA; Mgmt. Specialist; Naval Ordnance Station, Louisville, KY 40214; r. 8625 Michael Ray Dr., Louisville, KY 40219, 502/968-7605.
HUTCHINSON, Mabel B. Buckner; '21 BA; Retired; r. 74 Uppr Kingston, Prattville, AL 36067, 205/365-6393.
HUTCHINSON, Milton G.; '75 AS, '76 BS; r. 6920 Airbase Group, APO San Francisco, CA 96519.
HUTCHINSON, Raymond P. (Lucille M.); '71 BS, '72 MS; Retired; r. 101 14th St., Belleair Beach, FL 33535, 813/595-6594.
HUTCHINSON, Robert L., Jr. (Jean D.); '78 BBA, '78 BS; Chief, Telecommunications; US Army USA Researh Cev., Usardaisa, Radford, VA 24141, 703/731-3431; r. Staff Village 6 Rd. 2, Radford, VA 24141, 703/639-9500.
HUTCHISON, Mrs. Judith H.; '77 MSEd.
HUTCHISON, Lewis W., Jr.; '74 BS, '75 MS TSU; Retired; r. Rt. 4 Box 63, Crestview, FL 32536, 904/682-9389.
HUTSON, Donald R.; '76 AS.
HUTTO, David J.; '74; r. 3rd Hu 45th Field Hosp, APO New York, NY 09019.
HUTTO, Deborah S.; '74.
HUTTO, Donald G.; '78 BS.
HUTTO, Earl D. (Nancy M.); '49 BS; US Rep.; US House of Representatives, First Dist. of Fla., 508 Cannon Bldg., Washington, DC 20515, 202/225-4136; r. Box 230, Panama City, FL 32401, 904/785-6327.
HUTTO, Mrs. Elizabeth B. (Thomas O.); '74 BS, '78 MS; Tchr.; Henry County Board of Educ., Gilliam St., Abbeville, AL 36310, 205/585-2185; r. Rt 1 Box 169, Shorterville, AL 36373, 205/585-3361.

HUTTO, Lloyd S.; '73.
HUTTO, Lomax; '71.
HUTTO, Matthew C.; '75 BS.
HUTTO, Mickey A.; '72.
HUTTO, Mike; '69.
HUTTO, Neal, Jr. (Jennie Poole); '70 BA; Sales; Vaughn Plywood, Inc., 1085 N. McDonough, Montgomery, AL 36105, 205/264-2284; r. 3271 Gilmer Ave., Montgomery, AL 36105, 205/263-1394.
HUTTO, Patrick A.; '77 BS; Driver; Decker Drugs, Birmingham, AL 35203; r. 936 Sharit Ave., Gardendale, AL 35071, 205/631-7630.
HUTTO, Robert D.; '68.
HUTTO, Ruth Julianne; '74 BS; r. 185 Hillcrest Ave., Athens, GA 30606, 404/549-2405.
HUTTO, Sue D. Dunn (Kenneth); '76 BS, '79 MS; Tchr.; Dixie Acad., Box 67, Louisville, AL 36048; r. Rt. 1 Box 115, Banks, AL 36005, 205/474-3654.
HUTTO, Thomas M.; '75 BSEd, '78 MSEd.
HUTTO, William J.; '75 MS; r. 1513 Freeman Dr., Bellevue, NE 68005.
HUTTON, Carol I., Jr.; '59; r. 125 Rowley St., Gouverneur, NY 13642.
HYATT, Phillip W.; '76 BS; Customer Service Agent; Delta Airlines, Hartsfield Airport, Atlanta, GA 30301, 404/765-4104; r. 1413 Camelot Dr., College Park, GA 30349, 404/766-9997.
HYDE, Joe N.; '78 BS; Teaching Asst.; Auburn Univ., Auburn, AL 36830; r. 1012 Confederate Circle, Monroeville, AL 36460.
HYDE, Mary Jo '70 (See Thompson).
HYDE, William J., III; '72 BS, '76 BS Univ. of Al.; Mgr. of Med. Ctr. Ofc.; Commercial Guarantee Bank, 1753 Spring Hill, Mobile, AL 36607; r. 255 Woodlands Ave., Mobile, AL 36607, 205/476-2742.
HYDEN, John D., Jr. (Norma); '74 BS, '76 MS; Staff Mgr.; The Natl. Life & Accident Insurance Company, PO Box 2871, Montgomery, AL 36105, 205/262-3895; r. 3229 Va. Loop Dr., Montgomery, AL 36116, 205/288-6006.
HYLAND, Carol B.; r. 209 Colgate Dr., Montgomery, AL 36109.
HYLAND, Carol B. Brooks (James R.); '65 BS; r. 209 Colgate Dr., Montgomery, AL 36109, 205/277-0881.
HYNSON, Lois O.; '36.

I

IANNI, Peter A. (Josephine C.); '71 BA, '72 MS; Personnel Asst.; Co. of York, PO Box 532, Yorktown, VA 23690, 804/898-3434; r. 104 Allendale Pl., Williamsburg, VA 23185, 804/220-3164.
ICENAGLE, Zorina Windsor (Charles E.); '72 BS; Tchr.; Pinellas County School Board, Clearwater, FL 33515; r. 5717 Hickory St., Panama City, FL 32401, 904/785-3309.
IGNACIO, Katherine L. Pennington (Lauriberto); '68 BS; Tchr.; Ft. Worth Ind. Sch. Dist. S. S. Dillow Sch., Ave. N, Fort Worth, TX 76105, 817/535-7354; r. 6600 Sunset Dr., Fort Worth, TX 76118, 817/498-4513.
IKNER, Patsy I. '76 (See English).
IKNER, Woodrow (Eva Durden); '79 BS; Lt.; Monroeville Police Dept., City of Monroeville, Monroeville, AL 36460, 205/575-3246; r. 524 Bartley Ave., Monroeville, AL 36460, 205/743-4130.
IMBRIACCO, Gerald J.; '69 BS; Tchr.; Linden Public Schs., Linden, NJ 07036; r. 13 Gengore, Edison, NJ 08817, 201/561-4157.
IMMLER, Thomas A.; '76 MBA.
INGALLS, Mrs. Patricia A. (Lawrence); '78 MS, '78 MS TSUM; Counselor II; City of Shreveport, 1237 Murphy, Shreveport, LA 71130; r. 112 South Meadow Ln., Haughton, LA 71037, 318/949-2663.
INGOLD, Lawrence E., Jr. (Gloria J.); '78 JD, '79 MSEd Univ. of South. Ca.; Special Agent; US Army Criminal InvestigationCommand, Holland; r. Netherlands Reg Agency 2nd Reg USACIDC, APO New York, NY 09011.
INGRAM, Mrs. Agnes T. Talbot; '50 BS; Retired; r. Box 173, Elba, AL 36323, 205/897-2453.
INGRAM, Alfred A.; '76 BS.
INGRAM, Ama Lou '28 (See Nettles).
INGRAM, Brenda I. '69 (See Jordan).
INGRAM, Carl; '36.
INGRAM, Catherine M.; '76 BS.
INGRAM, Clarice L.; '36.
INGRAM, Curtis J. (Betty); '74 BA; Chief, Systems & Applications Branch; Fed. Govt., Montgomery, AL 36103; r. 448 Derby Ln., Montgomery, AL 36109, 205/277-0401.
INGRAM, Douglas D., Jr. (Carol M.); '67 BS; Asst. To Dist. Mgr.; Amoco Oil Co., 100 Oaks Ofc. Towers Ste. 201, Nashville, TN 37204, 615/383-5693; r. 736 Harpeth Bend Dr., Nashville, TN 37221, 615/646-4768.
INGRAM, Elaine G.; '70; r. PO Box 161, Estero, FL 33928.
INGRAM, Mrs. Eva Joy C. Culpepper (Bobby L.); '78 BS; Tchr.; Pike County Board of Educ., Church St., Troy, AL 36081; r. Rt. 1, Box 247, Banks, AL 36005, 205/735-2257.
INGRAM, Grady; r. Box 395, Troy, AL 36081.
INGRAM, Mrs. Jane C. Carr (Roger B.); '67 BS; Homemaker; r. 561 Farmington Rd., Montgomery, AL 36109, 205/272-9432.
INGRAM, John F.; '24.
INGRAM, Joyce E.; '73 BS; Instructor; Lee County Schools, Opelika, AL 36801; r. 1200 Fourth Ave., Opelika, AL 36801, 205/749-2759.
INGRAM, Linda B. Buchanan (David M.); '72 MASTER; Tchr.; Pike County Board of Educ., S. Main St., Brundidge, AL 36010, 205/735-5038; r. Box 395, Troy, AL 36081, 205/566-6526.
INGRAM, Mabel I. '43 (See Jeffcoat).
INGRAM, Margie L. '72 (See Culver).
INGRAM, Michael A.; '67 BS; Salesman; Husky Storage Systems, 2101 Randal Ave., Lithonia, GA 30058, 404/482-9671; r. 909 9 Ave. Apt 3, Phenix City, AL 36867, 205/297-5223.
INGRAM, Nita Huey Griswold (David M.); '72; Adv.; The Cleveland Plain Dealer Newspaper, Cleveland, OH 44101; r. 11 Landings Way The Landings, Avon Lake, OH 44012.
INGRAM, Norma L.; '48.
INGRAM, Ollie McGowin; '51; r. 7131 Old Farm Rd., Montgomery, AL 36111.
INGRAM, R. Alan (Linda S.); '72 BS, '78 MA Georgia Southwestern; Coach; Seminole County High Sch., Marianna Hwy., Donalsonville, GA 31745, 912/524-5135; r. Bx 55, Iron City, GA 31759, 912/774-2580.
INGRAM, Richard A.; '72.
INGRAM, Robert E. (Lynn L.); '74 BS; Acct.; State of Alabama, 11 S. Union St., Montgomery, AL 36130, 205/832-6715; r. Rt 2 Box 168T, Wetumpka, AL 36092, 205/567-4784.
INGRAM, Roger B. (Jane C.); '69 BS; Acting Auditor; Union Bank, 60 Commerce St., Montgomery, AL 36109, 205/265-8201; r. 561 Farmington Rd., Montgomery, AL 36109, 205/272-9432.
INGRAM, Sylvia S.; '70.
INGRAM, Walter E.; '78 BS.
INMAN, David J.; '70.
INMAN, Jerry L.; '76 MS; r. Box 4399, APO New York, NY 09009.
INMAN, Ms. Margot B.; '72.
INNIS, Gerald M.; '64.
INNIS, Kathleen M.; '34.
IPAYE, Ayo N.; '79 MS.
IRBY, Russell L.; '64.
IRVIN, Mrs. Kay S.; '78 MSEd.
IRWIN, Charlie B., Jr.; '77 MSEd; Tchr.; Prattville Jr. High School, Prattville, AL 36067, 205/365-6697; r. 209 Ridgewood Rd., Prattville, AL 36067, 205/365-8860.
IRWIN, Earl M.; '77 BAS; Pres.; Majestic Photography Inc., 205/875-3727; r. 2207 N. Broad St., Selma, AL 36701.
IRWIN, Edward P.; '75 BS; Environmental Control Technician; Great Southern Paper, PO Box 44, Cedar Springs, GA 31732, 912/372-5541; r. 1402 W Culver, Dothan, AL 36301, 205/792-7845.
IRWIN, Mary K. Coleman (Edward P.); '75 BA; Homemaker; r. 1402 W. Culver, Dothan, AL 36301, 205/792-7845.
IRWIN, Mary K. Coleman (Edward P.); '75 BS; r. 1402 Culver St., Dothan, AL 36301, 205/792-7845.
ISAAC, Maj. James E. (Lois S.); '71 BS; Planning Mgr.; Daniel Const. Co., Jenkinsville, SC 29065, 803/345-2201; r. RR 2 Box 302-D Lake Murray, Columbia, SC 29210, 803/781-4944.
ISAACS, David E. (Diane); '76 AAS; US Army; r. 961 Rambling Circle, Corpus Christi, TX 78415, 512/937-5702.
ISAACS, Dean F.; '76 BS.
ISABELL, Earl L.; '77 BS.
ISAZA, Luis Fernando (Rita Wilkinson); '63 BS; Nat. Sales Mgr.; Jaifan Labs., Apartado Aereo 2586, Cali, Colombia; r. Carrera 1008 14-100, Cali, Colombia.
ISBELL, Thomas L.; '73.

ISENBERG, Louis H.; '76 MS; Tchr.; San Antonio Comm. Coll., San Antonio, TX 78205; r. Box 499, Blum, TX 76627, 817/874-5570.
ISENHOWER, Dolores I. '76 (See Rodas).
ISOM, Melvin T., Jr.; '76 MS; r. Tuslog Det 10 P S C Box 84, APO New York, NY 09389.
ITLE, Leo A. (Betty R.); '72 BS, '77 MS, '78 AA; Tchr.; Robert E. Lee High Sch., Ann St., Montgomery, AL 36107; r. 310 Kroy Dr., Montgomery, AL 36109, 205/272-9439.
IVERSON, Col. Alan R. (Suzanne K.); '72; Dir.; USAF, HQ PACAF Hickam AFB, Honolulu, HI 96860, 808/449-6316; r. 3169 Huelani Dr., Honolulu, HI 96822, 808/988-7393.
IVEY, Bobbie H. Hopkins (Henry W., II); '72 BS; Tchr.; Houston Acad., 1001 Buena Vista Dr., Dothan, AL 36303, 205/794-4106; r. Rt. 2, Headland, AL 36345, 205/693-3246.
IVEY, Catherine S.; '73.
IVEY, Ms. Fran P. Parham; '77 BS; Paralegal Trainee and Bookkeeper; Burleigh and Benson, Chartered, 300 S. 4th St. Suite 611, Las Vegas, NV 89101, 702/385-4777; r. 1200 Sandy Cove St., Las Vegas, NV 89110.
IVEY, Herdice J. (Melba P.); '51 BS; Tchr.; Cottondale High Sch., Cottondale, FL 32431; r. PO Box 241, Cottondale, FL 32431, 904/352-4414.
IVEY, Hugh D.; '77 BS; r. 5100 O'Bannon Dr. 144, Las Vegas, NV 89102.
IVEY, Janice F.; '61.
IVEY, Jeanette; '69.
IVEY, John W. (Linda S.); '73 BS, '77 MS; Baseball Coach; Cottonwood High Sch., Cottonwood, AL 36320, 205/691-2587; r. Rt. 1, Box 13-C, Webb, AL 36376, 205/794-7681.
IVEY, Joy E.; '63.
IVEY, Mrs. Kay W. Weeks (I. Lamar); '74 BS, '78 MA; Homemaker; r. Rt 1 Box 13B, Webb, AL 36376, 205/794-7154.
IVEY, Linda F. Taylor (Farrell W.); '69 BS; r. 1170 Josephine Ave., Prattville, AL 36067, 205/365-9902.
IVEY, Marcia J.; '75 BS.
IVEY, Mary L.; '55.
IVEY, Mrs. Mary S.; '76 BSEd; r. Apt. 305 Fieldcrest Apts., Dothan, AL 36301.
IVEY, Maynor B.; '36.
IVEY, Opal; '49 BS; Retired; r. Rt 5 Box 12, Marianna, FL 32446, 904/482-8286.
IVEY, Reba; '71 BS, '78 MSEd; Tchr.; Ozark City Bd. of Educ., Eufaula St., Ozark, AL 36360, 205/774-4918; r. PO Box 36, Clio, AL 36017, 205/397-2583.
IVEY, Richard C.; '78 MSEd.
IVEY, Robert L.; '79 MA; Tchr.; Jackson County Schs., Malone High Sch., Malone, FL 32445; r. Rt. 2, Box 15, Graceville, FL 32440.
IVEY, Mrs. Robert L.; '79 MSEd; r. Apt. 305 Fieldcrest Apts., Dothan, AL 36301.
IVEY, Sharon K.; '72, '78 MS.
IVEY, Sherry I. '70 (See Eddins).
IVEY, Wilson S.; '76 BMED.
IVIE, William E.; '69.

J

JABLECKI, Capt. Joseph S.; '73 BS; Captain, Med. Svc. Corps.; U. S. Army, 507th Med. Co., Fort Hood, TX 76544, 817/532-9115; r. 1209 Meadow, Killeen, TX 76541, 817/634-0110.
JABLECKI, Ms. Sarah M.; '74.
JABLECKI, Dr. Sarah M.; '74 BS, '79 MD Univ. of Ala.; Intern; Univ. of Ala.; r. 110 Spring Lake Bend, Ozark, AL 36360, 205/252-2928.
JACKSON, Allen F.; '77 MS.
JACKSON, Ann J. '63 (See Jones).
JACKSON, Ann W.; '66.
JACKSON, Arthur M.; '66; r. 2928 12th Ave., Columbus, GA 31904, 404/322-8011.
JACKSON, Aubrey B. (Vera L.); '63 BS; Special Agent; Fla. Farm Bureau Ins. Co., 601 E. First Ave., Jay, FL 32565, 904/675-4572; r. Rt. 3 Box 330, Jay, FL 32565, 904/675-6389.
JACKSON, Ms. Beverly C.; '70.
JACKSON, Bob McCollister; '75 AS, '77 BS; r. 6327 Pinebrook Pl., Montgomery, AL 36109.
JACKSON, Bobbie B. Brown (Charles W.); '67 BS; Tchr.; Elizabethtown High Sch., Elizabethtown, KY 42701; r. 221 Seminole Rd., Elizabethtown, KY 42701, 502/765-6809.
JACKSON, Bobbie H. Higginbotham (Sidney W., Jr.); '61 BS; Owner; Jackson House, Box 87, Luverne, AL 36049, 205/335-6734; r. Edgewood Acres, Luverne, AL 36049, 205/335-3460.
JACKSON, Bobby B.; '62.
JACKSON, Bonnie L.; '73.
JACKSON, Byron D. (Judy); '78 BS; Deputy; Jefferson County Sheriff Dept., Birmingham, AL 35203; r. 2400 Bow String Dr., Birmingham, AL 35214, 205/798-6748.
JACKSON, Mrs. Catherine B.; '44.
JACKSON, Cecilia L.; '52.
JACKSON, Mrs. Charles (Charles W); '67 BS, '79 Cert.; Business Ed Tchr.; Elizabethtown City Schools, Elizabethtown, KY 42701; r. 221 Seminole Rd., Elizabethtown, KY 42701, 502/765-6809.
JACKSON, Charles H.; '77 MS.
JACKSON, Dr. Charles W. (Bobbie Jean); '55 BS, '72 MS, PhD Univ. of Ala.; Deputy Asst. Commandant for Educ. Technology; US Army Armor School, Gaffey Hall Old Ironsides, Fort Knox, KY 40121, 502/624-7445; r. 221 Seminole Rd., Elizabethtown, KY 42701, 502/765-6809.
JACKSON, Chauncey D. (Carolyn Spooner); '77 BS; Computer Programming Superintendent; Air Force Manpower & Personnel-Center, Randolph AFB, TX 78148, 512/652-6364; r. 8326 Greenham Dr., San Antonio, TX 78239, 512/655-8308.
JACKSON, Claude K.; '72.
JACKSON, Daisy J B; '70, '76.
JACKSON, Dale W.; '77 BS, '79 AS Haywood Tech. Inst.; Apprentice Procurment Buyer & Timber Cruiser; J. P. Lester Lumber Co., Inc., PO Box 155, Glenwood, AL 36034, 205/335-3934; r. Box 96, Glenwood, AL 36034.
JACKSON, Daniel F.; '36.
JACKSON, David E.; '69.
JACKSON, Deborah Ann J. '73 (See Richardson).
JACKSON, Mrs. Delia A. Vining (Lane); '76 BSEd; Tchr.; Coweta Co. Sch. System, McIntosh St., Newnan, GA 30263, 404/253-1310; r. Rt. 1 4 Hyde Circle, Newnan, GA 30263, 404/253-1155.
JACKSON, Delmar; '31.
JACKSON, Delmar C.; '69.
JACKSON, Donald E. (Shelby C.); '65 BME; Instrumental Dir.; Monroe County High School, Tiger Dr., Monroeville, AL 36460; r. RR 3, Box 181, Monroeville, AL 36460, 205/743-3698.
JACKSON, Mrs. Dorothy B. Brantley (William L.); '47 BS; Homemaker; r. Rt. 4 Box 320, Troy, AL 36081, 205/735-2570.
JACKSON, Elayne J. '74 (See Manning).
JACKSON, Elizabeth A.; '63.
JACKSON, Mrs. Ellen K. Kelley (Roy R.); '79 BS; r. Rt. 1 Box 155 D, Elba, AL 36323, 205/897-6985.
JACKSON, Erwin E.; '76 BS; Technical Sgt.; U. S. Air Force, Lmdc/Dpn, Montgomery, AL 36113, 205/293-6444; r. 676-Athird St., Montgomery, AL 36113.
JACKSON, Eula P. Baker (Daniel F.); '54; Retired; r. Box 161, Glenwood, AL 36034, 205/335-5450.
JACKSON, Evanell C.; '52.
JACKSON, Fennell L. (Julia Conquest); '77 BS; Computer Specialist; Dept. of the Air Force, Civil Service, Gunter AFS, Montgomery, AL 36117, 205/279-4281; r. 200 Kroy Dr., Montgomery, AL 36117, 205/272-9110.
JACKSON, Fran J. '60 (See Kennedy).
JACKSON, Glenda A.; '77 BSEd.
JACKSON, Harper J.; '62 MA, '51 BA; Tchr.; Dale County, Ariton, AL 36311; r. Box 135, Ariton, AL 36311, 205/762-2106.
JACKSON, Hazel Rice (Paul); '80 BA; Business Mgmt.; r. 216 Oak Dr., Daleville, AL 36322, 205/598-8813.
JACKSON, Hazel B.; '61; r. 608 Park Ave., Opp, AL 36467.
JACKSON, Hazel W. Ward (Ronald D.); '59 BS; r. Rt 3 Box 284, Ozark, AL 36360.
JACKSON, Herbert V.; '60.
JACKSON, Ilene; '58.
JACKSON, James E.; '78 AAS.
JACKSON, Jesse W..
JACKSON, Joe; '71.
JACKSON, Joe L., Jr. (Jayne Harris); '71 BS, '77 MS-CJ; Parole & Probation Officer II; Alabama Bd. of Pardons and Paroles, Pike County Courthouse Rm. 207, Troy, AL 36081, 205/566-4640; r. 818 Univ. Ave., Troy, AL 36081, 205/566-2213.
JACKSON, John W.; '49.
JACKSON, Johnnie B.; '77 MS; r. 2708 Marion St., Columbus, GA 31906.

JACKSON, Juanita P.; '72.
JACKSON, Judy A. Jeffcoat (Byron); '78 BS; Social Worker; Jefferson County Dept. of Pensions & Security, Box 10725, Birmingham, AL 35202, 205/322-5411; r. 2400 Bowstring Dr., Birmingham, AL 35214, 205/798-6748.
JACKSON, Mrs. Judy D. Jesscohe (Byron); '78 BS; Social Worker; Pensions & Security Dept., Birmingham, AL 35203; r. 2400 Bowstring Dr., Birmingham, AL 35214, 205/384-5295.
JACKSON, Judyth J. '78 (See Hightower).
JACKSON, Julius F.; '78 BS; Scott Paper Co., Mobile, AL 36601; r. P O Box 297, Stapleton, AL 36578, 205/937-7982.
JACKSON, K. P. (Edna M.); '46 BS, '53 MS Fla. State Univ.; Retired; r. Rt. 4 Box 45 Twin Lake Dr., DeFuniak Springs, FL 32433, 904/892-5453.
JACKSON, Kenneth E. (Kathy Fain); '73 BS; Auditor; US Army, USAAUNC, Attn: IR Div., Fort Rucker, AL 36362, 205/255-7102; r. Rt. 1, Chancellor, AL 36316, 205/684-9145.
JACKSON, Kitty J.; '78 BS.
JACKSON, Leah A.; '72.
JACKSON, Mrs. Linda C. (Vernon G.); '61 BS; Social Worker; Pike Co. Dept. of Pensions and Security, Troy, AL 36081; r. 238 Ramage Circle, Brundidge, AL 36010, 205/735-2739.
JACKSON, Loie S. Shields; '48 BS, '53 MS Auburn Univ.; Retired; r. 5100 Saratoga Ave., Pensacola, FL 32505, 904/433-3474.
JACKSON, Long; '29.
JACKSON, M&M Vernon G (Linda C.); '57 BS; Rural Mail Carrir; US Postal Dept., Troy, AL 36081; r. 238 Ramage Circle, Brundidge, AL 36010, 205/735-2739.
JACKSON, Martha B. Baker (David); '70 MS, '78 MRE Ala. Christian Sch. Reg.; Homemaker-Tchr.; r. Rt. 2 Box 978, Millbrook, AL 36054, 205/285-3404.
JACKSON, Martha N.; '65.
JACKSON, Mrs. Mary A.; '78 ASN.
JACKSON, Mary R.; '71.
JACKSON, Michael E.; '78 BS; r. 114 Dial St., APO New York, NY 09162.
JACKSON, Norma J. Moore (Charles R.); '64 BS, '77 MS; Guidance Counselor; Red Level High Sch. Red Level High Sch., Drawer D, Red Level, AL 36474, 205/469-5121; r. 905 Waterford Rd., Andalusia, AL 36420, 205/222-6345.
JACKSON, Patricia B.; '75 BSEd.
JACKSON, Paul A., Jr.; '78 BS; r. 6313 Intervale Rd., Montgomery, AL 36117.
JACKSON, Paul E., Hazel; '77 MBA; Instuctor Pilot; Doss Aernoutical Service, Fort Rucker, AL 36362; r. 216 Oak Dr., Daleville, AL 36322, 205/598-8813.
JACKSON, Pearl N.; '74.
JACKSON, Peggy Carole Ham; '75 MSEd; r. Central High, Phenix City, AL 36867.
JACKSON, Raleigh M. McKenzie (Joe); '52 BS; Retired; r. Rt 2, Brewton, AL 36426, 205/567-4041.
JACKSON, Raymond D. (Carole Riddle); '66 BSEd, '70 MEA Auburn Univ.; General Manager; Southern Meter & Supply Co., Box 82111, Hapeville, GA 30354, 404/767-9405; r. Box 2044, Peachtree City, GA 30269, 404/487-9612.
JACKSON, Raymond F. (Hilda B.); '63 BS; Sales Rep.; E. R. Squibb & Sons, Inc., Dothan, AL 36303, 205/792-8552; r. 505 Rutgers Rd., Dothan, AL 36301.
JACKSON, Robert B.; '74 BS; Tchr.; Barbour Co. Sch. Bd., Clio, AL 36017; r. Rt 3, Clayton, AL 36016, 205/775-8925.
JACKSON, Robert L.; '76 BSEd.
JACKSON, Rocky C.; '76 BS.
JACKSON, Ronnie M.; '73 BS.
JACKSON, Russell N.; '73; r. Det 1, 314 Air Div, APO San Francisco, CA 96301.
JACKSON, Scott M. (Linda K.); '79 AAS; Chief Warrant Officer; US Army; r. 10319 Beema Dr., San Jose, CA 95127, 408/258-1328.
JACKSON, Mrs. Sheryl W. White (Morris A.); '75 BA; Ofc. Mgr.; Dept. of Defense; r. 104 Bryan Dr., Ozark, AL 36360, 205/774-6123.
JACKSON, Thelma G.; '51.
JACKSON, Theodore; '55.
JACKSON, Thomas L.; '64.
JACKSON, William E.; '76 MS; General Foreman; Linden Products, Div. Ferro Mfg.; r. Rt. 3 Box 148, Linden, TN 37096.
JACKSON, William E.; '76 MS; Supt.; Nylon-Knit, Memphis, TN 38101, 901/353-8119; r. 1773 Gowan #12, Memphis, TN 38101, 601/342-0138.
JACKSON, William L. (Dorothy Brantley); '47 BS, Educ. Specialist; Dept. of Army, Fort Rucker, AL 36362, 205/255-5318; r Rt. 4 Box 320, Troy, AL 36081, 205/735-2570.
JACKSON, William W. (Yvonne Smith); '70 BS; Business Mgr.; Radcliff Chevrolet Co., Inc., 600 By Pass W., Andalusia, AL 36420, 205/222-4171, r. PO Box O, Rt. 1 Box 359, Red Level, AL 36474, 205/469-5237.
JACKSON, Willie M. (Betty); '55 BS, '59 MS Fl. State Univ.; Principal; Okaloosa County Sch. Bd., Crestview, FL 32536; r. 359 Powell Dr., Crestview, FL 32536, 904/682-3875.
JACKSON, Wirt, Jr.; '74.
JACKSON, Yvonne S.; '70.
JACOBS, Ms. Carrie S. Shepherd; '71 BS; Retired; r. P O Box 355, Elba, AL 36323, 205/897-2796.
JACOBS, Charles W. (Joan); '52 BS, '57 MA Auburn Univ., '63 AA Univ. of Alabama; District Supv. of Vocational Educ.; State of Alabama, Montgomery, AL 36103, 205/832-3347; r. Rt. 5, Box 48, Elba, AL 36323, 205/897-2860.
JACOBS, Cornelius J., Jr.; '73.
JACOBS, David C.; '76 BS; Exec. Vice Pres.; Brindlee Mountain Telephone Company, 113 South Main St., Arab, AL 35016, 205/586-4191; r. PO Box 546, Arab, AL 35016, 205/586-4035.
JACOBS, Dollie '58 (See Moore).
JACOBS, Rev. Earl C. (Irone D.); '66 BS, '72 MCM Southern Bapt. Theo. Sem.; Minister; First Baptist Church, 300 Woodland St., Hartselle, AL 35640, 205/773-9196; r. 504 Gable Circle, Hartselle, AL 35640, 205/773-4054.
JACOBS, Ernest H. (Katherine Farris); '50 BS, '55 MS Auburn Univ.; Principal; Ozark City Bd. of Educ., Henry Johnson Rd., Ozark, AL 36360, 205/774-4919; r. Rt. 1, Ariton, AL 36311, 205/762-2245.
JACOBS, Gail D.; '76 BA.
JACOBS, Garland; '61; r. 196 Salem Dr. E, Montgomery, AL 36109, 205/272-1464.
JACOBS, Grover T. (Nan); '61 BS; Vice-Chancellor for Finance; Auburn Univ., Montgomery, AL 36103; r. 122 Ocala Ct., Montgomery, AL 36109, 205/272-6111.
JACOBS, Harry E. (Kathy Hasty); '58 BS; Owner; Dairy Queen, 650 N. Claxton Ave., Elba, AL 36323, 205/897-5188; r. Rt. 1 Box 492, Elba, AL 36323, 205/897-5082.
JACOBS, James W., Jr.; '77 MS; r. Qtrs 4304-C, USAF Academy, CO 80840.
JACOBS, Jimmy D. (Patty S.); '68 BS, '73 MS; Counselor; Carroll High Sch., Forest Ave., Ozark, AL 36360, 205/774-4923; r. 402 Squirrel Dr., Ozark, AL 36360, 205/774-4648.
JACOBS, Katherine F. Farris (Ernest H.); '51 BS, '56 MS Auburn Univ.; Tchr.; Ozark City Bd. of Educ., Holiday Ln., Ozark, AL 36360, 205/774-4912; r. Rt 1, Ariton, AL 36311, 205/762-2245.
JACOBS, Larry T.; '72.
JACOBS, Nan S. Spurlin (Grover); '62 BS; Counselor; Montgomery Bd. of Educ., Montgomery, AL 36104; r. 122 Ocala Ct., Montgomery, AL 36117, 205/272-6111.
JACOBS, Patty S. Stinnette (Jimmy D.); '69 BS, '74 MS; Tchr.; Emma P Flowers School, E. College St., Ozark, AL 36360; r. 402 Squirrel Dr., Ozark, AL 36360, 205/774-4648.
JACOBS, Virginia J. '58 (See Shamburger).
JACOBSEN, Charles F. (Carolee Shirley); '78 BBA; Senior Coordinator; Prd Electronics, 626 Anchors St., Fort Walton Beach, FL 32548, 904/244-9111; r. 1606 Date Palm Dr., Niceville, FL 32578, 904/678-6152.
JACOBSEN, Douglas L.; '70.
JACOBSON, Raymono H.; '77 MS.
JACQUART, Denise A. '75 (See Arnette).
JACQUART, Denise A. '75 (See Arnette).
JACQUAY, Stephen M. (Susan Grimes); '78 BS; Controller; The Hilton Co., 12907 W. Hwy. 98, Panama City, FL 32407, 904/769-3477; r. 128-A Lakeside Circle, Panama City Beach, FL 32407, 904/234-8693.
JACSON, Margaret A. Croft (Tomas H.); '54 BS, '59 MA Peabody Coll.; Tchr.; Cherokee County Schs., Rt. 5 Cherokee High Sch., Canton, GA 30114; r. PO Box 65, Waleska, GA 30183, 404/479-4158.
JAEHNIG, Ms. Virginia Nesmith (Stewart H.); '72 MSC&G, '74 MSEd; Title I Counselor; Clovis Muncipal Schools, Pyle St., Clovis, NM 88101, 505/762-1877; r 2017 Enloe Dr., Clovis, NM 88101, 505/763-4583.
JAHNKE, Terance L.; '75 MS.

JAMES, Alan K.; '74 BS; Photographer; Technicolor Graphics, Inc., Maxwell AFB, Montgomery, AL 36103, 205/293-7981; r. 2729 Highland Ave., Montgomery, AL 36107, 205/834-6744.
JAMES, Bettie R. Richter (David H.); '74 BS; Budget Alalyst; Dept. of Army, Fort Rucker, AL 36362, 205/255-5409; r. 906 Albert St., Enterprise, AL 36330, 205/347-5688.
JAMES, Mrs. Billy M.; '56.
JAMES, Billy M. (Jeanette Love); '56 BSEd, '73 MSEd Southeast Louisiana; Tchr.; Richbourg Jr. High Sch., Crestview, FL 32536, 903/682-6623; r. 1540 Texas Pky., Crestview, FL 32536, 904/682-3807.
JAMES, Brenda K.; '77 BS; Reporter; Jackson County Floridan Newspaper, Lafayette St., Marianna, FL 32446, 904/526-3614; r. Box 328, Marianna, FL 32446, 904/482-3194.
JAMES, Ms. Catherine M.; '78 BS; Service Rep.; Syntex Lab., 3401 Hillview Ave., Palo Alto, CA 94301; r. 637 Ponce De Leon, Montgomery, AL 36104, 768/12 -.
JAMES, Charles R., Jr. "Chuck"; '77 BS; Police Officer; Montgomery Police Dept., Montgomery, AL 36104; r. 505 Shady Grove Dr., Montgomery, AL 36109, 205/279-6034.
JAMES, Charlotte I. Stewart (Lowell E.); '77 BS, '78 MS; Tchr.; Bay Minette Middle Sch.; r. 202 Stover Ave., Bay Minette, AL 36507, 205/937-5767.
JAMES, Charlotte S.; '76 BSEd, '78 MSEd.
JAMES, Constance J.; '77 MS, '76 BJ Univ. of Maryland; Reporter; Killeen Daily Herald, 101 W. Ave. F, Copperas Cove, TX 76522, 817/547-2770; r. 513 Allen St., Copperas Cove, TX 76522, 817/547-8352.
JAMES, Earl D.; '37 NO DEGREE, '48 BS Auburn Univ.; State Program Officer; US Govt., 1800 Fifth Ave. N Fed. Ct. Bldg., Birmingham, AL 35203, 205/254-1907; r. 100 Aren Rd., Montgomery, AL 36109, 205/272-0796.
JAMES, Gary L.; '77 MSEd; Tchr.; Bellview Middle Sch., 6201 Mobile Hwy., Pensacola, FL 32506, 904/944-0616; r. P O Box 3073, Pensacola, FL 32506, 904/453-4198.
JAMES, Gary O.; '79 BS.
JAMES, Jeanette L. Love (Billy M.); '57 BSEd; Tchr.; Northwood Elem. School, Crestview, FL 32536, 904/682-5153; r. 1540 Texas Pky., Crestview, FL 32536, 904/682-3807.
JAMES, John; '77 BAS.
JAMES, John M.; '77 BAS; Student; r. 3807 Anderson S E, Albuquerque, NM 87108, 505/759-4967.
JAMES, Joseph C.; '74.
JAMES, Larry D.; '75 BS.
JAMES, Lowell E. (Charlotte I.); '75 MSEd; Coach & Tchr.; Baldwin County High Sch., Bay Minette, AL 36507; r. 202 Stover Ave., Bay Minette, AL 36507, 205/937-5767.
JAMES, Marilyn C.; '61; r. 3135 Blue Berry St., Milton, FL 32570.
JAMES, Rev. Mitchell E., Sr. (Ethel M.); '74 MS; r. Gen Del, Mount Meigs, AL 36057, 205/279-9927.
JAMES, Patricia A.; '78 BSEd.
JAMES, Thomas P.; '78 BS; Customer Service Specialist; Intl. Training Acad., 2800 E. Pawnee, Wichita, KS 67201, 316/685-9111; r. 3807 Anderson S E, Albuquerque, NM 87108, 505/685-4892.
JAMISON, Robert E.; '72 MA; Budget Analyst; US Air Force, Pentagon, Washington, DC 20330; r. 2317 Creek Dr., Alexandria, VA 22308, 703/360-3497.
JANASKY, Nancy J.; '76 BS.
JANCATERINO, John, Jr.; '76 BS; Student; r. 2454 Woodlawn Ave., Montgomery, AL 36106, 205/263-5365.
JANERICO, John R., Jr.; '78 BS; r. 11 Auburn St., Wakefield, MA 01880.
JANES, Ms. Pamela L.; '75 ASN.
JANK, Michael C.; '73 BSEd; r. Rt. 3, Box 218-B, Troy, AL 36081.
JANKIEWICZ, Steve B. (Suzie E.); '71 BS; Sales Rep.; American Family Life Assurance, 1932 Wynnton Rd., Columbus, GA 31906, 404/327-7497; r. 4305 N. Oaks Dr., Columbus, GA 31904, 404/563-9357.
JANSA, James F. (Reiko); '75 MS; Curriculum Coordinator; Bay Area Voc. Tech. Sch., 1976 Lewis Turner Blvd., Fort Walton Beach, FL 32548, 904/862-9122; r. 2 Rue De Le Roi, Fort Walton Beach, FL 32548, 904/242-6806.
JANSON, Susan R. '78 (See Pinson).
JANVSZ, Stephen J.; '77 MS; r. 26 C S G/D P T, APO New York, NY 09860.
JARETT, Robert R.; '75 AS, '76 BS.
JARMON, James H., Jr. (Lilly Watson); '77 MSEd; Asst. Principal; Ozark City Schools; r. 201 Don Ave., Ozark, AL 36360, 205/774-9732.
JARMON, Mrs. Lillie W. Watson (James H.); '78 MS; Asst. Librarian; Ozark City Board, Ozark, AL 36360; r. P O Box 882, Ozark, AL 36360, 205/774-9732.
JARMON, Ronald L.; '73 BS; r. 7126 4th Ave. S, Birmingham, AL 35206, 205/286-0869.
JARRELL, Harold E.; '78 BAS.
JARRETT, Robert R.; '78 MS.
JARVIS, Dan Thomas; r. Box 715, APO New York, NY 09238.
JARVIS, Donna J.; '78 BS.
JARVIS, Lawrence G.; '71.
JAWERS, Ruby A.; '33.
JAXSON, Octavia; '28 BS; Retired; r. 2501 19 Ave. N, Birmingham, AL 35234.
JAY, E. N.; '76 MS; r. 81 Trans S Q Box 1538, APO New York, NY 09755.
JAY, Edward N.; '76 MS.
JAY, John R.; '73 BSEd; Sales Area Supv.; Ag Chem, 806 College St., Andalusia, AL 36420, 205/222-6186; r. PO Box 114, Andalusia, AL 36420, 205/222-2796.
JAY, Sarah E.; '40 BS, BS; Retired; r. 17843 Lynn Ave., Panama City Beach, FL 32407, 904/234-2023.
JAYE, James M., Jr.; '79 BS.
JAYE, Myra J. '80 (See Saucer).
JAYE, Tonya J. '78 (See Arnold).
JAYROE, Sharon C.; '74.
JEAN, Maynard R., Jr.; '77 BAS.
JEFCOAT, John S. (Melinda H.); '71 BME; Sales Rep.; Healilator Fireplaces, Vega Industries, Des Moines, IA 50318; r. 515 Glade Park Dr., Montgomery, AL 36109, 205/272-1642.
JEFFCOAT, Anne J. '64 (See Huner).
JEFFCOAT, Betty J.; '62.
JEFFCOAT, Charles D. (Janice Williams); '59 BS; Ins. Agent; Jeffcoat Ins. Agency, 34-C Walter Martin Rd., Fort Walton Beach, FL 32548, 904/244-3109; r. 602 Lakeview Rd. NW, Fort Walton Beach, FL 32548, 904/242-7842.
JEFFCOAT, Charles E..
JEFFCOAT, Eldridge K.; '73.
JEFFCOAT, Mrs. Gloria T. Thomas (George R.); '73 BS; Tchr.; Ashford Acad., Rt. 3, Ashford, AL 36312, 205/328-6000; r. Rt 1, Gordon, AL 36343, 205/522-3181.
JEFFCOAT, John R. (Emily Chappell); '64 BS; Truck & Leasing Supv.; General Motors Acceptance Corp, 1776 Peachtree Rd. NW, Atlanta, GA 30309, 404/881-5007; r. 436 Angie Way, Lilburn, GA 30247, 404/921-3169.
JEFFCOAT, Joseph & Sylvia; '72.
JEFFCOAT, Judy A. '78 (See Jackson).
JEFFCOAT, Mabel I. Ingram (Roy E.); '43 BS; Retired; r. Meadow Ln., Troy, AL 36081, 205/566-3339.
JEFFCOAT, Maggie L.; '27.
JEFFCOAT, Margaret E. '75 (See Richardson).
JEFFCOAT, Mary H. '70 (See Johnson).
JEFFCOAT, Mary J. '67 (See Zorn).
JEFFCOAT, Patricia; '72, '75 MSEd.
JEFFCOAT, Mrs. Patricia; '72, '75 MSEd.
JEFFCOAT, Roy E. (Mabel Ingram); '32 BS; Retired; r. Meadow Ln., Troy, AL 36081, 205/566-3339.
JEFFCOAT, Roy E. (Mabel I.); '36 BS, '41 MS Auburn Univ.; Chmn. of the Bd.; Jeffcoat Equipment, Inc., Ross Clark Circle NE, Dothan, AL 36301, 205/794-8691; r. Meadow Ln., Troy, AL 36081, 205/566-3339.
JEFFCOAT, Sylvia; '72; r. 5058 London Rd., Montgomery, AL 36109.
JEFFCOAT, Willa T. Cradey (Dewey E.); '54 BS; Tchr.; Cottonwood High School, Cottonwood, AL 36320; r. Box 74, Cottonwood, AL 36320, 205/691-2811.
JEFFERS, Barbara M. Morris (Larry D.); '74 MEd; Homemaker; r. 2411 Brookwood Circle, Phenix City, AL 36867, 205/297-5238.
JEFFERSON, Linda D.; '77 BSEd.
JEFFERY, Mrs. Anne P. Doston (Mark A.); '76 BSEd; Asst. Prof.; ABAC, Abraham Baldwin Ag. Coll., Tifton, GA 31794, 912/386-3250; r. 501 W. Pine, Fitzgerald, GA 31750, 912/423-9824.
JEFFREY, Bart A.; '78 BS; r. Box 235 Middlesex Ave., Princeton, WV 24740.

JEFFREY, Donnie; '74.
JEFFRYES, Phillip R.; '72.
JEHLE, Edward Joe, Jr. (Gail W.); '74 BS; Bldg. Supv.; Jerry Kysers Bldrs., Montgomery, AL 36109, 205/262-8859; r. 602 North Pennsylvania, Montgomery, AL 36107, 205/834-1739.
JEHLE, Gail W. Wilson (Edward J., Jr.); '76; r. 602 N. Pennsylvania Ave., Montgomery, AL 36107, 205/834-1739.
JELLISON, Michael L.; '77 BS.
JEMISON, Michael L.; '76 BS; r. Rt 2, Killen, AL 35645.
JEMMOTT, Col. Arthur H. (Phyllis Carlyle); '77 MS; Dean of Educ.; Massey-Draughon Business College, 122 Commerce St., Montgomery, AL 36102, 205/263-1013; r. Rt. 2 Box 942, Millbrook, AL 36054, 205/285-3935.
JENISON, Candace G.; '74.
JENKINS, Donnie L.; '74.
JENKINS, Howard D. (Arline Jones); '56 BS, '61 MS TSU, '69 SC6 Univ. of Ga.; Coach-Guidance Counseling; Brown High Sch., 765 Peeples St. SW, Atlanta, GA 30310, 404/753-3183; r. 3497 Stardust Circle, Decatur, GA 30034, 404/284-2321.
JENKINS, Irene Levon '77 (See Crawford).
JENKINS, Jack D.; '59.
JENKINS, Marvin H., Sr. (Roberta E.); '75 MS ED; Voc. Guidance Counselor; Eufaula City Schs., Box 275, Eufaula, AL 36027, 205/687-6538; r. 725 N Eufaula Ave., Eufaula, AL 36027, 205/687-5580.
JENKINS, Mary B. '73 (See Farill).
JENKINS, Mary E.; '66.
JENKINS, Percy C.; '60.
JENKINS, Ms. Rebecca L.; '78 BS; Student; r. 2102 Baker Trace, Dothan, AL 36301.
JENKINS, Richard G. (Pam); '71 BS; Regl. Supv.; American States Ins. Co., Montgomery, AL 36103; r. 5809 Darien Dr., Montgomery, AL 36117, 205/279-0470.
JENKINS, Ms. Sheila D.; '76 BSEd; r. Rt. 2 Box 111, Midland City, AL 36350.
JENKINS, Teddy F.; '72 BS, '79 MS Univ. of Tenn.; Asst. Mgr.; Holly Industrial Employee's Credit Union, Paris, TN 38242; r. 201 Richard St., Paris, TN 38242, 901/642-6553.
JENKINS, Maj. William D.; '77 MS; Chief of the Priority Exploitation Branch; Defense Intelligence Agency Pentagon, US Air Force, Washington, DC 20330, 703/695-6726; r. 12303 Cedarwood Ct., Woodbridge, VA 22192, 703/494-3810.
JENKS, Jo Ann Turner (Richard L.); '77 BS; r. 1230 Marie Ann Blvd, Panama City, FL 32401, 904/265-6545.
JENNE, Jeanette J. Jones (Ned P.); '76 MSEd, '70 BA Washington State Univ.; Tchr.; City Schools, Daleville, AL 36322; r. P O Box 32, Newton, AL 36352, 205/299-3752.
JENNINGS, Bettie J. '78 (See Frazier).
JENNINGS, Carol D. '73 (See Sturlock).
JENNINGS, John A. (Martha S.); '72 MA, '68 BA; Tchr.; Enterprise Jr. High, 410 W. College, Enterprise, AL 36330; r. 108 Olive Springs Dr., Enterprise, AL 36330, 205/347-2922.
JENNINGS, Phyllis '74 (See McLain).
JENNINGS, Timothy S. (Linda); '69 BS; Coach; Hooper Acad., Montgomery, AL 36103; r. 120 St. Francis Rd., Eufaula, AL 36027, 205/288-5562.
JENSEN, Mrs. Grace Enzor (James A.); '52 BS; Tchr.; Floyd Elem. Sch., 630 Augusta St., Montgomery, AL 36111; r. 2831 Page Pl., Montgomery, AL 36116, 205/288-0630.
JENSEN, Kenneth L.; '74.
JERMAKOWICZ, Harry E.; '69.
JERNIGAN, Chester H. (Nelda H.); '74 MS; Minister; Forest Park Baptist Church, 1803 Mulberry St., Montgomery, AL 36106, 205/265-9246; r. 2808 Page Pl., Montgomery, AL 36116, 205/288-5594.
JERNIGAN, D. E.; '73.
JERNIGAN, Dorothy S. Scofield (James H.); '59 BSEd, '67 MA Rollins College; Tchr.; Michigan Avenue Elem. Sch., 2015 S. Michigan Ave., St Cloud, FL 32769; r. 1501 Minnesota Ave., St Cloud, FL 32769, 305/892-2693.
JERNIGAN, Essie C. '79 (See Epperson).
JERNIGAN, Finith E. (Vanita R.); '76 BS, MPA, '79 JD Florida State Univ.; Atty.; Stae Atty. 1st Judicial Circuit of Florida, 190 Govt. Ctr. PO Box 12726, Pensacola, FL 32575, 904/436-5300; r. 4555 Breakwater Circle, Pensacola, FL 32504, 904/478-8047.
JERNIGAN, Harry (Edith R.); '76 BAS; Commander; 1962 Communication Group, Kadena AB, Japan; r. PSC 1 Box 21046, APO San Francisco, CA 96230.
JERNIGAN, Kathryn A. '74 (See Baldwin).
JERNIGAN, Lana S.; '79 BSEd.
JERNIGAN, Mildred G.; '60.
JERNIGAN, Morris C.; '69.
JERNIGAN, Mrs. Nancy S.; '79 BSEd.
JEROME, Richard D.; '76 MS; r. 5039 W. Echo Ln. Off. Ord, Glendale, AZ 85302.
JESSCOHE, Judy D. '78 (See Jackson).
JETER, Gertrue W. (Clifton B.); '36 BS, '56 MS; Retired; r. Rt. 1 Box 249, Highland Home, AL 36041, 205/537-4341.
JETER, O. D.; '65.
JETT, Bobby R.; '74 BS; Sales; Wrdm, Decatur, AL 35601; r. 2103 St. Andrews St. SW, Decatur, AL 35601, 205/353-0296.
JETT, Earnest, Sr. (Lillie M.); '77 BS; Owner; Jett Farms; r. Rt. 1, Box 239A, Campbellton, FL 32426, 205/677-5409.
JETT, Edward C., Jr.; '76 MS; r. Box 294, APO New York, NY 09669.
JETT, Edward C., Jr.; '77 MS; r. 9804 Kendal Dr., Austin, TX 78753.
JETT, Lori L. '78 (See McKinley).
JIMMERSON, Anne Marie J '78 (See Still).
JIMMERSON, William S. (Eliane Ivie); '68 BS; Distribution Dev. Mgr.; The 3M Co., 3M Ctr. Bldg. 220 10th W., St Paul, MN 55112, 612/736-9013; r. 4397 Jansa Dr., St Paul, MN 55112, 612/482-1283.
JINRIGHT, Benjamin H.; '01.
JINRIGHT, Mrs. Carolyn T. Turner (Robert I.); '64 BA; r. Rt. 2 Box 2187, Grady, AL 36036, 205/562-9121.
JINRIGHT, Charles W. (Martha S.); '68 BS; General Agent; Integon Life Ins. Co., 555 S. Perry, Montgomery, AL 36101, 205/269-9696; r. 3108 Fitzgerald Circle, Montgomery, AL 36106, 205/272-7573.
JINRIGHT, Howard, Jr. (Bennie); '72 BS; Co-Owner; Pike Machine Shop, Troy, AL 36081, 205/566-2162; r. 714 Univ. Ave., Troy, AL 36081, 205/566-4500.
JINRIGHT, Jacquelyn R.; '71, '77 MSEd.
JINRIGHT, Maj. James R. (Patricia E.); '75 MS; Exec. Recruiter; Opportunity Unlimited Professional Placement, Inc., 2720 W. Mockingbird Ln., Dallas, TX 75235, 214/357-9196; r. 3708 Straw Harvest Dr., Plano, TX 75075, 214/596-1852.
JINRIGHT, Mrs. Kaye J. Johnson (William T.); '77 BS; Tchr.; Troy City Bd. of Educ., Troy, AL 36081, 205/566-0865; r. Rt. 6 Box 80C, Troy, AL 36081, 205/566-1533.
JINRIGHT, Robert I. (Carolyn Turner); '64 BS; Supt.; Boosters Inc., 2509 E. Fifth St., Montgomery, AL 36107, 205/263-4711; r. PO Box 218, Grady, AL 36036, 205/562-9121.
JIRON, Frank P.; '76 MS.
JLNES, David H., Jr.; '77 MSEd; r. Rt. 2 Box 917, Bainbridge, GA 31717.
JODD, Patrick M.; '78 MSEd; r. 1221 N. 18th Ave., Pensacola, FL 32503.
JOE, Patricia E.; '76 BA.
JOHNDRO, Dana A.; '78 AAS.
JOHNS, Adrian T. (Myra C.); '78 BS; r. Box 461, Bay Minette, AL 36507, 205/937-5780.
JOHNS, Amanda L.; '67.
JOHNS, Gary E.; '75 BS.
JOHNS, James M.; '65.
JOHNS, Malcomb Erman (Hilda Mitcham); '36 2 Yr. Cert; Retired; r. Rt 1 Box 490, Aiken, SC 29801, 803/652-2774.
JOHNS, Roy D.; '76 BS.
JOHNS, Mrs. Thad W. Wiggins (Thad M.); r. Rt. 6, Andalusia, AL 36420, 205/388-2556.
JOHNS, Thomas H.; '69 BS, '78 MS; Tchr.; Opp High School, Opp, AL 36467; r. Duvall Dr., Opp, AL 36467, 205/493-7750.
JOHNS, Mrs. Thomas H. Hannah; '72 BS, '74 MS Univ. of Ala.; Tchr.; South Highland, Opp, AL 36467; r. Duvall Dr., Opp, AL 36467, 205/493-7750.
JOHNSON, Mrs. A. J.; '26.
JOHNSON, Agnes R.; '66.
JOHNSON, Albert L.; '73.
JOHNSON, Albert S. (Lynn S.); '73 BS; Casualty Officer; USAF, Randolph AFB, San Antonio, TX 78205; r. 7614 Church Oak, San Antonio, TX 78233, 512/653-8826.
JOHNSON, Aldean (Shirley); '71 BS, '75 MS; Police Officer; Airport Auth., Montgomery, AL 36103; r. 318 Davors Dr., Montgomery, AL 36109, 205/277-2302.

JOHNSON, Alice J. '62 (See McCollough).
JOHNSON, Allen.
JOHNSON, Alma J.; '77 MSEd.
JOHNSON, Ann F.; '52.
JOHNSON, Arthur J. (Margaret Kinsella); '76 AAS; Pilot; US Army, Ft. Sill, OK; r. 7409 S W 74th Pl., Lawton, OK 73505, 405/536-0075.
JOHNSON, Arthur O. (Anneliese); '77 BAS; Commander; r. 453 Ridenour Dr., Dobbins AFB, GA 30060, 404/422-0378.
JOHNSON, Arvie C. Cook (C. Clarence); '24 TWO, '48 BS; Retired; r. 411 S St., Greenville, AL 36037, 205/382-3643.
JOHNSON, Barbara M.; '75 BS, '76 MBA.
JOHNSON, Barbara S.; '59.
JOHNSON, Bennie R.; '67.
JOHNSON, Bertha O..
JOHNSON, Mrs. Berthenia W. White; '77 MMMS; Tchr.; Belleview Middle Sch., Pensacola, FL 32502; r. 6511 Antietam Dr., Pensacola, FL 32503, 904/476-7234.
JOHNSON, Bethany J. '78 (See Beasley).
JOHNSON, Betty '58 (See Adams).
JOHNSON, Betty B. '74 (See McIntosh).
JOHNSON, Beverly A. '75 (See Teat).
JOHNSON, Beverly Kay '61 (See Suits).
JOHNSON, Mrs. Brenda T.; '79 BSEd.
JOHNSON, Cammie B.; '51.
JOHNSON, Mrs. Carl C.; '76 MSEd; r. 6511 Antietam Dr., Pensacola, FL 32503, 904/476-7234.
JOHNSON, Carl C.; '76 MSEd; Teacher; Woodham High Sch., Pensacola, FL 32503; r. 6511 Antietam Dr., Pensacola, FL 32503, 904/476-2723.
JOHNSON, Carol A.; '68.
JOHNSON, Carol J. '73 (See Brown).
JOHNSON, Caron M. Money (R. Chalma); '50 BS; Retired; r. 301 E. Park Ave., Opp, AL 36467, 205/493-3063.
JOHNSON, Charles R.; '72.
JOHNSON, Charlotte M. Strom (Robert W.); '78 BS; Acct.; Harr Motor, Gold Star Blvd., Worcester, MA 01605, 617/852-5111; r. RFD Lake Dr., Fiskdale, MA 01518, 617/347-3721.
JOHNSON, Chauncey L.; '77 BS.
JOHNSON, Mrs. Clairrene R. Roberts (Roland R.); '58 BS, '65 MA Auburn Univ.; Tchr.; Andalusia City Bd. of Educ., Andalusia, AL 36420, 205/222-6542; r. Rt 3 Green Acres, Andalusia, AL 36420, 205/222-3981.
JOHNSON, Cliffton G.; '77 MS; r. No 1 Ross Ct., Greensboro, NC 27401.
JOHNSON, Clifton G.; '77 MS.
JOHNSON, Maj. Dale R. (Judith A.); '77 MS; Dir. of Logistics; Air Force Engr. & Services Ctr., Tyndall AFB, FL 32403, 904/283-6404; r. Rt. 4 Box 451B, Panama City, FL 32405, 904/265-3495.
JOHNSON, Dave L.; '77.
JOHNSON, David E. (Debra K. Bottoms); '74 BS; Salesman; R.J. Reynolds, Selma, AL 36701; r. 420 Crestwood Dr., Selma, AL 36701, 205/875-3578.
JOHNSON, David F.; '78 MS.
JOHNSON, David R.; '73, '78 MSEd.
JOHNSON, Debbie J. '75 (See Vann).
JOHNSON, Mrs. Deborah A.; '78 ASN.
JOHNSON, Mrs. Delma L. Lowry (Al F.); '54 BS; Retired; r. 706 Newton Ave., Ozark, AL 36360, 205/774-5426.
JOHNSON, Dennis K.; '77 BSEd.
JOHNSON, Donald L., Jr. (Patricia P.); '78 BS; Tchr. & Coach; Opelika High Sch., Opelika, AL 36801; r. 412 Hall Ave., Opelika, AL 36801, 205/745-5525.
JOHNSON, Donald R. (Agnes M.); '73 BS; Cost Acct. Mgr.; Ackwell; r. Rt. 2 Box 246, Skipperville, AL 36374, 205/774-3538.
JOHNSON, Donna J.; '74.
JOHNSON, E. P.; '53.
JOHNSON, Earl V.; '70 BS, '74 JD Sanford Univ.; Sole Practioner; Self Employed, PO Box 976, Andalusia, AL 36420, 205/222-1197; r. 204 S Pk. Loop, Andalusia, AL 36420, 205/222-3569.
JOHNSON, Eddie J.; '78 BS.
JOHNSON, Edsel E., Jr.; '70, '78 MS; r. 1301 Circleview, Dothan, AL 36301.
JOHNSON, Mrs. Edsel E., Jr.; '70, '78 MS; r. 1301 Circleview, Dothan, AL 36301.
JOHNSON, Edsel E., Jr.; '70, '78 MS; r. 1301 Circleview, Dothan, AL 36301.
JOHNSON, Mrs. Edsel E.; '70, '78 MS; r. 1301 Circleview, Dothan, AL 36301.
JOHNSON, Edward E.; '68.
JOHNSON, Edward J., II; '76 MS.
JOHNSON, Edward J., II (Maria Maribona); '76 MA; Fiscal Auditor; Oregon State Health Div., 1400 SW Fifth Ave., Portland, OR 97201, 503/229-5870; r. 11012 NW Third Ave., Vancouver, WA 98665, 206/573-9572.
JOHNSON, Mrs. Elaine P. (James); '76 MS. '58 BS Samford Univ.-Ala; Tchr.; Opp Middle Sch., Opp, AL 36467; r. 703 Wood Haven Dr., Opp, AL 36467, 205/493-3631.
JOHNSON, Elizabeth D.; '73.
JOHNSON, Elizabeth J. '65 (See Quesinberry).
JOHNSON, Ellen M.; '70; r. PSC 1 Box 3601, APO San Francisco, CA 96286.
JOHNSON, Elmer H.; '71.
JOHNSON, Emily J. '73 (See Segers).
JOHNSON, Emily J. '78 (See Nelson).
JOHNSON, Eugene K. (Theresa Mount); '75 BA; Sales Exec.; Talton Broadcasting Co. (WHBB), 505 Lauderdale St., Selma, AL 36701, 205/875-3350; r. 519 Columbus Dr., Selma, AL 36701, 205/875-9593.
JOHNSON, Evelyn G. Giles (Milton H.); '72 MS; Dir. of Finance; Sch. Bd. of Jackson County, PO Box 809, Marianna, FL 32446, 904/526-2573; r. 109 River Forest Rd., Marianna, FL 32446, 904/482-4514.
JOHNSON, Everett P., Jr. (Lori Greening); '74 BMus, '75 MSEd; Asst. Dir. of Bands, Instructor of Music; TSU Music Dept., Troy, AL 36081, 205/566-3000; r. PO Box 142, Avon Park, FL 33825, 205/566-5054.
JOHNSON, Faye H.; '72.
JOHNSON, Frances J.; '71.
JOHNSON, Frankie W. Woodham (James R.); '74 MS ED; Tchr.; Troy City Sch., Troy, AL 36081, 205/566-3741; r. Rt 3, Troy, AL 36081, 205/566-1893.
JOHNSON, Franklin D.; '76 BS.
JOHNSON, Fred M..
JOHNSON, Mrs. Freddie E. Evers (Frank L.); '54 BS; Tchr.; Pearl Municipal School System, 3600 Harle St., Pearl, MS 39208; r. 207 Van Doren St., Pearl, MS 39208, 601/939-9687.
JOHNSON, G. V.; '61.
JOHNSON, G. W.; '52; r. Rt 3, Clayton, AL 36016.
JOHNSON, Gary A.; '78 MS.
JOHNSON, Mrs. Gary A.; '78 MS.
JOHNSON, Gary M.; '78 BS; r. Box 222640, Dallas, TX 75222.
JOHNSON, Lt. Col. George; '74; r. PSC Box 1864, APO San Francisco, CA 96310.
JOHNSON, George R.; r. 104 Raymond Dr., Hampton, VA 23666.
JOHNSON, Mrs. Gingerlee P. (William T.); '74 BS; Homemaker; r. 369 Eagerton Rd., Montgomery, AL 36111, 205/281-7957.
JOHNSON, Gloria E. Early (Gene E., Jr.); '71 BS, '78 MS; Tchr.; Geneva County Bd. of Educ., N. Broad St., Samson, AL 36477, 205/898-2371; r. Rt. 2 Box 308, Samson, AL 36477, 205/898-2091.
JOHNSON, Ms. Gloria J.; '79 BS.
JOHNSON, Grace W. Warr (Arthur J.); '53 BS; Retired; r. Rt. 3 Box 131, Clayton, AL 36016, 205/775-8682.
JOHNSON, Gregory D.; '77 BS; Weapons Systems Officer; USAF, PSC 2, Box 11614, APO San Francisco, CA 96367; r. 720 Bluewood Dr., Huntsville, AL 35802, 205/881-7117.
JOHNSON, Guy (Sue); '74 BS; Clerk; Northrop Corp., Fort Rucker, AL 36362; r. Rt. 1 Box 346, Enterprise, AL 36330, 205/347-7852.
JOHNSON, Dr. Harold T. (Dorothy P.); '51 BA, '55 MEd Auburn Univ., '61 EDD Auburn Univ.; Dean of the College; Georgia Southwestern College, Wheatly St., Americus, GA 31709, 912/928-1361; r. 3005 Rose Ave., Americus, GA 31709, 912/924-9401.
JOHNSON, Harriet J. '68 (See Glenn).
JOHNSON, Harvey L.; '37.
JOHNSON, Haston W.; '50, '77 MS; r. 281 Bel Aire Dr., Dothan, AL 36303.
JOHNSON, Haston W., Jr. (Linda J.); '71 BS, '77 MS; Asst. Coach; Northview High Sch., 3307 US 431 N, Dothan, AL 36303, 205/794-0404; r. 128 Bel Aire Dr., Dothan, AL 36303, 205/793-9883.
JOHNSON, Henry E. (Susan); '75 MSEd; Tchr.; Autaugh County Bd. of Educ., Prattville, AL 36067; r. 737 Smith, Prattville, AL 36067, 205/365-0717.

JOHNSON, Mrs. Hilda J.; '77 MSEd; Tchr.; Escambia City Public Shc., Pensacola, FL 32503; r. 5800 St. Benedict Ave., Pensacola, FL 32503, 904/477-7838.
JOHNSON, Hulda M. Lee; '32; r. 3009 Miginnis Arm Rd., Tallahassee, FL 32301.
JOHNSON, Ileta Howard (Larry E.); '70 BS; Tchr.; Tyndal Elem. School, Panama City, FL 32401; r. 1025 W 19th St., 15-D, Panama City, FL 32405, 904/785-2454.
JOHNSON, Jack; '78 BS, '79 MS; Deep South Appliance, Fort Myers Beach, FL 33931; r. 303 Gardner Dr., Fort Walton Beach, FL 32548, 904/243-7557.
JOHNSON, James C.; '74.
JOHNSON, James D.; '76; r. 667 W Pinkley Ave., Coolidge, AZ 85228.
JOHNSON, James E. (Betty C.); '78 BS; Sheriff; Chilton Co. Sheriff Dept., Ct. House, Clanton, AL 35045, 205/755-4698; r. 201 Cherokee Dr., Clanton, AL 35045, 205/755-4236.
JOHNSON, James F.; '74 BS.
JOHNSON, James H., Jr.; '54 BS, '63 MEd Auburn, '73 SIXTH YEAR Auburn; Tchr.; Pleasant Home School, Andalusia, AL 36420; r. Opp, AL 36467, 205/493-3631.
JOHNSON, James H. (Ethel B.); '75 BS; Aircraft Accident Specialist; USA; r. 603 Springmont Dr., Hopkinsville, KY 42240, 502/885-2289.
JOHNSON, James R. (Frankie); '50 BS, '64 MS; District Educ. Specialist; State Dept. of Educ., Montgomery, AL 36103, 205/832-3350; r. Rt. 3, Troy, AL 36081, 205/566-1893.
JOHNSON, James W.; '76 BS.
JOHNSON, Jan P.; '75 BS; r. 46 Astarte St. Alto A P O L O, Guaynabo, 00657 Puerto Rico.
JOHNSON, Jane Howton (Phillip N.); '72 BS, '74 MS Univ. of Alabama; Vocational Rehab. Service Counselor; State of Alabama, 621 S 18th St., Birmingham, AL 35233, 205/933-7201; r. 913 Hillandale Dr., Fairfield, AL 35064, 205/781-1465.
JOHNSON, Janet; '75 BSEd; r. Rt. 2, Headland, AL 36345.
JOHNSON, Mrs. Janet L.; '78 ASN; r. Box 2756 the Meadows, Montgomery, AL 36116.
JOHNSON, Mrs. Janette D.; '78 MSEd.
JOHNSON, Janice J. '74 (See Adams).
JOHNSON, Janice K..
JOHNSON, Jean; '76 BSEd.
JOHNSON, Jean L.; '49.
JOHNSON, Mrs. Jean S.; '77 BS.
JOHNSON, Jenny J. '76 (See Finlay).
JOHNSON, Jerry M.; '60.
JOHNSON, Jerry W.; '78 BS; Tchr.; Ft. Deposit Academy, Old Mt. Willing Rd., Fort Deposit, AL 36032, 205/227-9960; r. Rt. 4, Elba, AL 36323, 205/227-4758.
JOHNSON, Jessie C. Childers (Clarence W.); '65 MS, '77 MS; Counselor-Sr. Eng.; Dale County Board of Educ., George W. Long School, Skipperville, AL 36374, 205/774-2380; r. Rt. 2, Skipperville, AL 36374, 205/774-6383.
JOHNSON, Dr. John A., Rosemary W; '70 BS, '73 MA UAB, '79 PhD UAB; Educational Specialist Admin. of the Leadership; Alabama State Dept. of Ed., 817 S Ct. St., Montgomery, AL 36104, 205/832-3481; r. 50 Lamar Ave., Selma, AL 36701, 205/875-1554.
JOHNSON, John A.; '75 BSEd; Asst. Foreman; Johnson & Johnson Logging Co., Rt. 1, Brantley, AL 36009, 205/527-8718; r. Rt. 1, Brantley, AL 36009, 205/527-8850.
JOHNSON, John C.; '77 MS.
JOHNSON, John L. (Joan Graff); '63 BS, '72 MA Univ. of Ala.; Rehab. Facility Specialist; Ala. State Dept. of Educ. Div. of Vocl. Rehab., 2129 E. S. Blvd., Montgomery, AL 36116, 205/281-8785; r. Rt. 2 Box 535-A, Millbrook, AL 36054, 205/285-5823.
JOHNSON, Johnny L.; '77 MS.
JOHNSON, Jonnie J. '75 (See Taylor).
JOHNSON, Joseph L.; '77 BS; Sales Rep.; Brown & Williamson Tobacco Corp., Louisville, KY 40202; r. 4437 Misty Ln., Lynn Haven, FL 32444, 904/763-1360.
JOHNSON, Joseph S. (Pattie B); '73 BS, '74 MS; Gs-11; US Army, Fort Rucker, AL 36362, 205/255-6785; r. 1309 Camilla Ave., Ozark, AL 36360, 205/774-6794.
JOHNSON, Josie D.; '51.
JOHNSON, Judge H.; '50 BS; Retired; r. 701 Lakeview Rd., Ozark, AL 36360, 205/774-5392.
JOHNSON, Mrs. Judge H.; '50; r. 701 Lakeview Rd., Ozark, AL 36360.
JOHNSON, Judith J. '65 (See West).
JOHNSON, Mrs. Julia; '56.
JOHNSON, Julianne D. Davis (Joe Tex); '62 BSEd, '68 MS; Fed Coordinator; Miller County Board of Educ., Colquitt, GA 31737, 912/758-3953; r. PO Box 213, Arlington, GA 31713, 912/725-4556.
JOHNSON, Mrs. Jurushia J. (John); '78 BSEd; Tchr.; Bay Minette Middle Sch., Bay Minette, AL 36507; r. 1207 Grove St., Bay Minette, AL 36507, 205/937-9385.
JOHNSON, Mrs. Karen R.; '77 BS; r. 10 Boyce Pl., Fort Rucker, AL 36362.
JOHNSON, Ms. Kathleen A.; r. Box 6086, APO New York, NY 09633.
JOHNSON, Ms. Kathleen S.; '76 MS; r. 900 Londonderry No 101, Denton, TX 76201.
JOHNSON, Katie M.; '74.
JOHNSON, Kaye J. '77 (See Jinright).
JOHNSON, Kenneth L.; '78 AS.
JOHNSON, Kenneth N.; '64.
JOHNSON, Kittie M. Moore; '51 BS; Retired; r. 3250 Woodley Rd., Montgomery, AL 36116.
JOHNSON, Larry (Art M.); '64 BS, '71 MEd Ga. Southern; Farmer; Jenkins Co., Millen, GA 30442; r. Rt. 2, Millen, GA 30442, 912/982-1504.
JOHNSON, Larry (Jo Ann); '78 MSEd, '70 BS Alabama State; Asst. Principal; Carroll High School, Ozark, AL 36360; r. 102 Hillside Dr., Ozark, AL 36360, 205/774-4197.
JOHNSON, Larry E. (Ileta Howard); '68 BS, '71 MS Auburn, '76 SPECT Auburn; Guidance Counselor; Bay County School System, Panama City, FL 32401; r. 1025 W 19th St., 15-D, Panama City, FL 32405, 904/785-2454.
JOHNSON, Leanora J. '61 (See Harkins).
JOHNSON, Lena P.; '70.
JOHNSON, Leslie C.; '78 BS; Vice Pres.; Mondin, Mayes & Lloyd, Inc., 237-351 Peachtree Hills Ave., Atlanta, GA 30305, 404/233-2873; r. 4011 28th Ave., Phenix City, AL 36867, 205/298-7481.
JOHNSON, Lewis G.; '72.
JOHNSON, Lorraine W.; '44.
JOHNSON, Lynn S. Oates-Smith (Albert L.); '75 BS; Tchr.; Randolph Air Force Base, San Antonio, TX 78205; r. 7614 Church Oak, San Antonio, TX 78233, 512/653-8826.
JOHNSON, Dr. Manuel H., Jr. (Mary L.); '73 BS, '77 PhD Florida State Univ.; Prof.; George Mason Univ., Fairfax, VA 22030, 703/323-2347; r. 9612 Hillock, Burke, VA 22015, 703/323-6279.
JOHNSON, Margaret.
JOHNSON, Margie S. Summers (Travis); '71 BS; Tchr.; Crenshaw County Bd. of Educ., Dozier, AL 36028; r. Rt 2, Brantley, AL 36009, 205/527-3266.
JOHNSON, Marie; '53 BS; Tchr.; 205/585-3679; r. 205 McClandon Dr., Abbeville, AL 36310, 205/585-2090.
JOHNSON, Mrs. Marsha W.; '76 BSN.
JOHNSON, Mrs. Martha McGaster; '78 BSEd; r. 1707 S Oak St., Foley, AL 36535.
JOHNSON, Marvin B..
JOHNSON, Mary E.; '59.
JOHNSON, Mrs. Mary H. Jeffcoat (R. Harvey); '70 BS, '73 MA; Tchr.; Cahrles Henderson Jr. High, Troy, AL 36081, 205/566-3741; r. Rt. 2 Box 40, Luverne, AL 36049, 205/335-6343.
JOHNSON, Mary L.; '49 BS; Retired; r. Box 312, Ashford, AL 36312, 205/899-3448.
JOHNSON, Mary L. '75 (See Tucker).
JOHNSON, Mary L.; '77 BS.
JOHNSON, Mary N. McDavid (Murry); '59 BS, '73 MS; Tchr.; Covington County Schools W. S. Harlan Jr. High, PO Box 267, Lockhart, AL 36455, 205/858-3866; r. Rt 1 Box 114-A, Florala, AL 36442, 205/222-2035.
JOHNSON, Ms. Mary S.; '75 BSEd.
JOHNSON, Mrs. Mary W. Wilkerson, Jr. (Manuel H.); '72 BS; Homemaker; r. 9612 Hillock, Burke, VA 22015, 703/323-6279.
JOHNSON, Mary W.; '76 BS.
JOHNSON, Ms. Maurice E.; '78 BSEd.
JOHNSON, Melvin J. (Nora J.); '74 BS; Yiepp Entitlement Counselor; US Federal Project, 601 Beech St. Netterville Bldg., McComb, MS 39648, 601/249-2071; r. 907 25th St., McComb, MS 39648, 601/684-7564.
JOHNSON, Michael; '77 AAS.
JOHNSON, Michael J.; '68.

JOHNSON, Murry (Mary N.); '53 BS, '57 MS Auburn; Principal; Covington County Schools W. S. Harlan Jr. High SC, PO Box 267, Lockhart, AL 36455, 205/858-3866; r. Rt 1 Box 114A, Florala, AL 36442, 205/222-2035.
JOHNSON, Mrs. Myrtle S. Smith (Ashton F.); '78 MS; Chmn. Math Dept.; Moorer Middle School, St. Francis Rd., Eufaula, AL 36027, 205/687-3151; r. P O Box 385, Eufaula, AL 36027, 205/687-3485.
JOHNSON, Nancy L.; '73 BS; Tchr.; Maxwell Elem., Montgomery, AL 36103; r. 2123 McKinley Ave., Montgomery, AL 36107, 205/264-4412.
JOHNSON, Naomi B.; '74.
JOHNSON, Nehemiah; '79 BA.
JOHNSON, Mrs. Nehemiah; '79 BA.
JOHNSON, Nell; '34.
JOHNSON, Odis H. (Sandra L.); '77 BAS; Electronic Mechanic Foreman (WS-8); Alabama Air Nat. Guard, Dannelly Field, Montgomery, AL 36105, 205/281-7770; r. Rt. 1 Box 462, Elmore, AL 36025, 205/285-3360.
JOHNSON, Ollie S. Craft (Dennis); '70 BS, '77 MS; Tchr.; Daleville City Board of Educ., Daleville, AL 36322; r. PO Box 583, Elba, AL 36323, 205/897-5004.
JOHNSON, Patricia Rhodes (Donald L., Jr.); '78 BS; Tchr.; Carver Elem. High Sch., Opelika, AL 36801; r. 412 Hall Ave., Opelika, AL 36801, 205/745-5525.
JOHNSON, Mrs. Patricia A.; '77 BSEd.
JOHNSON, Mrs. Patricia J.; '74.
JOHNSON, Patrick D.; '78 BS.
JOHNSON, Paul E. (Marsha A.); '75 BS, '80 DVM Auburn Univ.; r. Rt. 1 Box 267, Auburn, AL 36830, 205/887-7489.
JOHNSON, Mrs. Pauline Hudgens (William S.); '35, '37 BS Huntingdon Coll.; Retired; r. 832 48th Pl W, Birmingham, AL 35208, 205/786-9092.
JOHNSON, Reida J. '49 (See Whigham).
JOHNSON, Rhaeann R. Royal (Cleavy T.); '74 BS; r. Rt. 2, Grady, AL 36036, 205/584-7890.
JOHNSON, Rhetta C.; '66.
JOHNSON, Richard; '77 BS; Social Worker I; Geneva County Pensions & Security, Geneva Courthouse, Geneva, AL 36340, 205/684-3613; r. Rural Rt. One Box 10, Chancellor, AL 36316, 205/684-3389.
JOHNSON, Lt. Col. Richard K. (Lynne Anderson); '76 BS; Commander; USAF, 4484 Fighter Weapons Squadron, Eglin AFB, FL 32542, 904/883-9492; r. 8316 Dibble Ave. NW, Seattle, WA 98108, 206/651-5998.
JOHNSON, Mrs. Robert; r. 812 12th St., W. Apt. C, Birmingham, AL 35208.
JOHNSON, Robert; r. 812 12th St., W. Apt. C, Birmingham, AL 35208.
JOHNSON, Robert A.; '74; r. AF South Box 131, FPO New York, NY 09524.
JOHNSON, Robert A.; '78 BS, '79 AA; r. 634 Highland Ave., Gettysburg, PA 17325, 717/334-7550.
JOHNSON, Robert E.; '75 MS.
JOHNSON, Robert H.; '75 MSEd.
JOHNSON, Robert L.; '55.
JOHNSON, Robert S.; r. 654 Curtis Loop, Wheeler AFB, HI 96786.
JOHNSON, Rodney; '74 BS; General Mgr.; Goldkist, Inc., Headland, AL 36345, 205/693-2961; r. Rt. 5, Ozark, AL 36360.
JOHNSON, Rodney K. (Marjorie); '76 BSEd; Tchr.; r. 202 Sunny Acres Dr., Ozark, AL 36360, 205/774-4354.
JOHNSON, Roger W.; '73.
JOHNSON, Roland D.; '78 BS.
JOHNSON, Ronald D.; '76 MS; r. Box 236, Wanamingo, MN 55983.
JOHNSON, Roy S.; '76 BSEd, '77 MSEd.
JOHNSON, Mrs. Ruby R.; '26.
JOHNSON, Russell A.; '76 MS; r. 497th R T G Box 2495, APO New York, NY 09633.
JOHNSON, S. H.; '42; r. Box 327, Troy, AL 36081.
JOHNSON, Sara '71 (See Skipper).
JOHNSON, Sara J.; '52.
JOHNSON, Sara L.; '45.
JOHNSON, Sarah H.; '42 BS, '49 MA Univ. of Ala.; Retired; Alabama State Dept. of Educ., State Ofc. Bldg., Montgomery, AL 36130; r. Box 327, Troy, AL 36081, 205/566-1481.
JOHNSON, Sheron L. Langham (Alton); '67 BS; Tchr.; Fairhope Middle Sch., Fairhope, AL 36532; r. 405 Boone Ln., Fairhope, AL 36532, 205/928-7421.
JOHNSON, Shirley C.; '72 BSEd.
JOHNSON, Sibyl R. Kilcrease (Harold T.); '35 AA; r. 7361 Beta Ln., Pensacola, FL 32504, 904/478-0501.
JOHNSON, Mrs. Susan A. Avirett (Walter D.); '76 BS; Social Worker; State of Alabama, Dept. of Pensions & Security, Troy, AL 36081, 205/566-2318; r. Rt 1, Box 308B, Troy, AL 36081, 205/566-5670.
JOHNSON, Mrs. Susan H.; '77 MSEd.
JOHNSON, Susanne L.; '74.
JOHNSON, Susie N. Yarbrough; '51 BS; Retired; r. Rt 1, Marbury, AL 36051, 205/569-3998.
JOHNSON, T. J.; '71 BA; Owner; Southern Building Systems & Southern Graphics Ltd., Washington Rd., Evans, GA 30809, 404/860-1561; r. P O Box 4009, Martinez, GA 30907.
JOHNSON, Theresa M. Mount (Eugene K.); '76 BA; Instructor of Eng.; John T. Morgan Acad., Dallas Ave., Selma, AL 36701, 205/875-4464; r. 519 Columbus Dr., Selma, AL 36701, 205/875-9593.
JOHNSON, Tommy K.; '71.
JOHNSON, Tommy N. (Dixie Sims); '57 BS, '61 MS; Dean of Students; Enterprise State Jr. Coll., Enterprise, AL 36330, 205/347-2623; r. 101 Hardee Dr., Enterprise, AL 36330, 205/347-2041.
JOHNSON, Totsye J. '56 (See Conner).
JOHNSON, Travis A.; '75 BSEd.
JOHNSON, Vera B.; '21.
JOHNSON, Mrs. Vera L.; '77 MSEd, '74 BS; Tchr.; Prattville High Sch., Prattville, AL 36067; r. 114 Croydon, Prattville, AL 36067, 205/365-2184.
JOHNSON, Vernon E., Jr.; '76 AAS; r. 1110A Thompson Circle, Fort Eustis, VA 23604.
JOHNSON, Vivian J. '75 (See Hoffman).
JOHNSON, Ms. Voncille P.; '78 BSEd.
JOHNSON, Walter B. (Olga); '71 BS, '74 MS Univ. of Southern Calif.; Supv. of Data Control; Sunbank Data Corp., Orlando, FL 32802; r. 2031 Curry Ln., Orlando, FL 32806, 305/273-0646.
JOHNSON, Walter B., Jr.; '74.
JOHNSON, Walter D. (Susan Avirett); '78 BS; Police Officer; Troy City Police Dept., Elm St., Troy, AL 36081, 205/566-0500; r. Rt 1 Box 308 B, Troy, AL 36081, 205/566-5670.
JOHNSON, Walter F.; '72 BS; Cost Estimator; Boeing Co., Seattle, WA 98101; r. 21615-253rd Ave. S E, Maple Valley, WA 98038, 206/432-4842.
JOHNSON, Walter W., Jr.; '67; r. 610 Hillcrest Dr., Plainfield, IN 46168, 317/839-4568.
JOHNSON, Willard T.; '76 MS.
JOHNSON, William F.; '72.
JOHNSON, Cw3. William H. (Annie Rogers); '77 MS; Logistics Officer CW3; US Army, Ft. Jackson, SC 29201, 803/751-6274; r. 2825 Bancroff Rd., Columbia, SC 29206, 803/788-4907.
JOHNSON, William T. (Gingerlee Payne); '69 BS; Pres.; Central Bank of Auburn, Auburn, AL 36830, 201/821-3151; r. 369 Eagerton Rd., Montgomery, AL 36116, 205/281-7957.
JOHNSON, William T.; '74; r. 369 Eagerton Rd., Montgomery, AL 36111.
JOHNSON, Mrs. Willie R.; '78 ASN.
JOHNSON, Yvonne; '79 BSEd.
JOHNSTON, Mrs. A. L. (Kathryn Rainer); '15; Retired; r. 805 N 3 Notch St., Troy, AL 36081.
JOHNSTON, Ann J..
JOHNSTON, Barnell J. '41 (See Richardson).
JOHNSTON, Betty W. '59 (See McDaniel).
JOHNSTON, Mrs. Beverly L. Lisenby (Floyd C.); '69 BSEd, '78 MS; Tchr.; Lisenby Elem. Sch., Johnson Rd., Ozark, AL 36360; r. 102 Bryan Dr., Ozark, AL 36360, 205/774-4706.
JOHNSTON, Mrs. Bevie Ann Warr (Robert); '59 BS, '75 MS West Florida Univ.; Tchr.; Eufaula County Sch. System, Eufaula, FL 36027; r. 157 Chewalla Circle, Eufaula, AL 36027, 205/687-9746.
JOHNSTON, Mrs. Brenda E.; '77 BS; r. 9450 Royal Ln., 1002 Apt. 287, Dallas, TX 75243.
JOHNSTON, C. Floyd (Beverly Lisenby); '69 BSEd, '73 MSEd; Principal; D. A. Smith Jr. High, Andrews Ave., Ozark, AL 36360, 205/774-4913; r. 102 Bryan Dr., Ozark, AL 36360, 205/774-4706.
JOHNSTON, Mrs. Clyde F. Lisenby (C. Floyd); '69 BS, '79 MS; Tchr.; Lisenby Elem. Sch., Johnson Rd., Ozark, AL 36360, 205/774-4919; r. 102 Bryan Dr., Ozark, AL 36360.

JOHNSTON, Mrs. Clyde F.; '73; r. 102 Bryan Dr., Ozark, AL 36360.
JOHNSTON, Darrell L.; '73.
JOHNSTON, Debbie; '77 BSEd; r. Box 632, Troy, AL 36081.
JOHNSTON, Mrs. Diane P. Mathews (John); '72 BS; Homemaker; r. 253 Nassau St., Brundidge, AL 36010, 205/735-2540.
JOHNSTON, Edna H.; '53.
JOHNSTON, Eldon E., Jr.; '76 MS; r. P S C Box 4909, APO New York, NY 09009.
JOHNSTON, Eldon E., Jr.; '76 MS; r. 1409 Clark Ave., Yuba City, CA 95991.
JOHNSTON, Ester A J '68 (See Meadows).
JOHNSTON, George L.; '78 BS.
JOHNSTON, Hugh D.; '70, '76 MS.
JOHNSTON, Joe C.; '64.
JOHNSTON, Joe P., Jr. (Sonja); '61 BS, '75 MS Troy; Headmaster; Bullock Mem. High Sch., Union Springs, AL 36089; r. Rt. 2 Box 279, Midway, AL 36053, 205/529-3296.
JOHNSTON, John M. (Linda Turner); '65 BS; Fin. Analyst; Continental Can Co., 901 Fisher Rd., Longview, TX 75601, 214/759-9416; r. 1210 Tiffany Ln., Longview, TX 75604, 214/297-2522.
JOHNSTON, John P. (Diane); '68 BA; Tchr.; Barbour County Bd. of Educ., Louisville, AL 36048; r. 253 Nassau St., Brundidge, AL 36010, 205/735-2540.
JOHNSTON, Judy A.; '65 BSEd; Tchr.; Faith Acad., Box 820 McC, Makati, Philippines; r. 219 Cove Blvd, Panama City, FL 32401.
JOHNSTON, Katherine J. '49 (See Sasser).
JOHNSTON, Laura J. '75 (See Mitchell).
JOHNSTON, Lynn J. '69 (See McRae).
JOHNSTON, Manly T. (Sara E.); '66 BS; Real Estate Salesman; Garden Properties Inc., Box 1606, Dothan, AL 36302, 205/793-4913; r. 1901 Aszure Dr., Dothan, AL 36301, 205/792-8575.
JOHNSTON, Martha; '71, '76 MSEd.
JOHNSTON, Meulloye W. (Betty); '75 BS, '77 MS; Supv. Offshore Oil Rig; Conoco, Gulf of Mexico; r. Rt. 1, Box 9A, Elba, AL 36323, 205/897-6907.
JOHNSTON, Mildred E.; '47.
JOHNSTON, Patricia J. '79 (See Marsh).
JOHNSTON, Patricia L. '75 (See Rhodes).
JOHNSTON, Sadie S. Stuart; '59 BS; Retired; r. 119 Oak St., Brundidge, AL 36010, 205/735-2269.
JOHNSTON, Mrs. Sara E. Bruner (Manley T.); '69 BS, '79 MS; Tchr.; Dothan City Schools, Stringer St. Elem., Dothan, AL 36303; r. 1901 Aszure Dr., Dothan, AL 36301, 205/792-8575.
JOHNSTON, Sonja B. Bartlett (Joe); '62 BS; Tchr. Counselor; Bullock Mem. High School, Union Springs, AL 36089; r. Rt. 2, Box 279, Midway, AL 36053.
JOHNSTON, Stephen G.; '69.
JOHNSTON, Sue J. '78 (See Mahaffey).
JOHNSTON, Susan L.; '77 BMED.
JOHNSTON, Tamara E. Smith (Mike); '78 BS, '79 MA; Tchr.; Meriwether County Bd. of Educ., Manchester Elem., Manchester, GA 31816; r. 813 McCurdy Blvd., Manchester, GA 31816, 404/846-2565.
JOHNSTON, Thresa B.; '62.
JOHNSTON, Wendy J. '78 (See Kelley).
JOHNSTON, Mrs. William C.; '26.
JOHNSTON, William M.; '77 BS.
JOINER, Beverly K.; '79 BSEd.
JOINER, Billy A. (Joyce Jones); '54 BS; Vice Pres.; Olympia Sporting Goods Inc., 1016 Eastdale Mall, Montgomery, AL 36117, 205/277-8149; r. 120 Gibson Hills Dr., Montgomery, AL 36116, 205/288-1929.
JOINER, Flake J. '47 (See Tatom).
JOINER, James H.; '69.
JOINER, Joanne Chesser (Robert); '66 BS; Student; r. 1810 N 27th Ave., Hollywood, FL 33020, 305/922-5235.
JOINER, Robert E. (Joanne Chesser); '68 BS, '78 MA Nova Univ.; Work Experience Coordinator; Hialeah-Miami Lakes High Sch., Hialeah, FL 33010; r. 1810 N 27th Ave., Hollywood, FL 33020, 305/922-5235.
JOINER, Rosalind; '52; r. 310 Walnut St., Troy, AL 36081, 205/566-2316.
JOINER, Wallace R. (Elizabeth O.); '49 BS; Area Supv.; Campbell Soup Co., Cairo, GA 31728, 912/377-4591; r. 315 13th Ave. NW, Cairo, GA 31728, 912/377-5695.
JOINER, William B.; '49
JOINES, Alfred E., Jr. (Sandra A.); '66 BS; Computer Systems Analyst; USAF Civil Service, Eglin AFB, FL 32542, 904/882-4092; r. 7 Pebble Beach Dr., Shalimar, FL 32579, 904/651-3192
JOLLEY, James B.; '72, '76 MSEd.
JOLLY, Charles F.; '78 MS; r. P S C Box 2243, APO New York, NY 09021.
JONES, Adalene D.; r. Box 414, Elba, AL 36323, 205/897-2902.
JONES, Adolphus; '35.
JONES, Anderson, Sr. (Parlie); '74 MS; Recreational Dir.; State of Alabama, Mt. Meigs, AL 36057, 205/272-9100; r. 5421 Cathy Dr., Montgomery, AL 36108, 205/281-9611.
JONES, Angela J.; '76 BS.
JONES, Ann J. '51 (See Conway).
JONES, Mrs. Ann J. Jackson (Rex); '63 BS, '75 MS Ga. State; Tchr.; Dekalb County Sch., DeKalb, GA 30034; r. 6123 Mincey Rd., Stone Mountain, GA 30087, 404/469-4525.
JONES, Annye Jule '73 (See Allen).
JONES, Arthur R., Jr.; '61, '78 MSEd.
JONES, Mrs. Barbara.
JONES, Mrs. Barbara Blake; '74 MS, '60 BA Huntington Coll.; Educ. Dir.; D & E Center, Montgomery, AL 36104; r. 2708 Norwich Dr., Montgomery, AL 36116, 205/284-1000.
JONES, Barbara C. Cofty (Daniel C.); '52 BS; Tchr.; Escambia County Bd. Public Instruction, Jim allen School, Cantonment, FL 32533; r., 904/587-5324.
JONES, Barbara H. Holland (Wayne B.); '68 BS, '75 MS; Tchr.; Florala High Sch., W. Third Ave., Florala, AL 36442, 205/858-3765; r. Rt. 2, Opp, AL 36467, 205/493-4012.
JONES, Barbara J. '71 (See Manning).
JONES, Barbara W.; '71.
JONES, Bertha L.; '21.
JONES, Beverly J. '78 (See Stabler).
JONES, Billie J..
JONES, Billy M.; '75; r. 3113 Madison Hill Ct., Alexandria, VA 22310.
JONES, Billy R. (Mary S.); '73 BS; Tchr.; Blountstown High School, Blountstown, FL 32424, 904/674-5924; r. PO Box 258, Bristol, FL 32321, 904/643-5425.
JONES, Billy W.; '74 BS.
JONES, Mrs. Billy W.; '74 BS.
JONES, Billy W. (Debra G.); '74 BS; Mechanical Estimator; Sherlock, Smith & Adams, Architeture, Carter Hill Rd., Montgomery, AL 36104; r. 3850 Chatwood Dr., Montgomery, AL 36116, 205/281-8585.
JONES, Bina H. (Don C.); '74 BS; Tchr.; Newton Elem., Newton, AL 36352; r. P O Box 96, Newton, AL 36352, 205/299-3473.
JONES, Ms. Brenda G.; '78 BS; r. 543 Elm, Apt. 1, Troy, AL 36081.
JONES, Ms. Callie S. McIntosh (Doyce D.); '63 BS; r. Rt. 1 Box 199B, Enterprise, AL 36330, 205/347-5361.
JONES, Calvin D.; '57.
JONES, Mrs. Carol A. Hess (Robert McCoy); '77 MS; r. 810E Eagle Hts., Madison, WI 53705, 608/238-5744.
JONES, Mrs. Carol C. Carr (Forrest W.); '64 BS, '76 MS; Instructor; Wallace State Community College, Napier Field, Dothan, AL 36301, 205/983-3521; r. 1105 Buena Vista Dr., Dothan, AL 36303, 205/792-3724.
JONES, Carrie B.; '72; Guidance Counselor; Verbena High School, Verbena, AL 36091; r. 203 Popwell Ave., Clanton, AL 35045, 205/755-4069.
JONES, Mrs. Cathy V. Vaughan (Tommy G.); '78 BS; Mgmt. Systems Analyst; Ofc. of the Auditor General State of Florida, Monroe St., Tallahassee, FL 32303, 904/488-0701; r. 7535-103 W Tenn. St., Tallahassee, FL 32304, 904/575-0013.
JONES, Celia N.; '59 BS, '65 MA Univ. of Ala.; Tchr.; Abbeville Primary School, Elm St., Abbeville, AL 36310, 205/585-3679; r. Rt. 2 Box 167, Headland, AL 36345, 205/889-3306.
JONES, Charles L. (Margaret); '73 AS, '74 BS, '75 MS; Asst. Prof. Criminal Justice; r. 415 Pine Forest Circle, Troy, AL 36081, 205/566-6483.
JONES, Charles L., Sr. (Margaret C.); '74 MS, '77 EdS, '78 ABD Auburn; Asst. Prof.; Troy, AL 36081, 205/566-3000; r. 415 Pine Forest, Troy, AL 36081, 205/566-6483.
JONES, Clarence R.; '71.
JONES, Mrs. D. M.; '23.
JONES, D. Phil (Susan Hendricks); '69 BMus; Minister of Music-Youth; First Baptist Church, 309 Clara St., Milton, FL 32570,

904/623-3122; r. 708 Westwood Dr., Milton, FL 32570, 904/623-8472.
JONES, Mrs. D.; '34; r. Atmore, AL 36502.
JONES, Dr. Daniel.
JONES, Daniel C. (Barbara Cofty); '51 BS; Millwright; St. Regis Paper Co., Cantonment, FL 32533; r. Rt 2 Box 500, Cantonment, FL 32533, 904/587-5324.
JONES, Daniel C.; '51; r. Rt. 2, Box 500, Cantonment, FL 32533.
JONES, David L.; '74 BS.
JONES, Deborah K. Bess (Terry W.); '75 BS; Social Worker I; Coffee County Dept. of Pensions & Securities, W. Putman, Elba, AL 36323, 205/897-2268; r. Rt. 1, Kinston, AL 36453, 205/565-3435.
JONES, Mrs. Debra G. (Billy W.); '75 BSEd; Mother; r. 3850 Chatwood Dr., Montgomery, AL 36116, 205/281-8585.
JONES, Donald B. (Candace L.); '78 MS; Office Mgr./Training Supervisor; Industrial Chemicals, Inc., 613 Ajax Rd., Dothan, AL 36303, 205/794-0396; r. Rt. 3 Box 4014, Ozark, AL 36360, 205/774-8729.
JONES, Donald C.; '74, '77 MS; r. 3850 Chatwood Dr., Montgomery, AL 36111, 205/281-8585.
JONES, Doris H. Hooper (Clyde Woodrow); '66 BS, '74 MS; Learning Disabilty Tchr.; Daleville City Board of Educ., Daleville Ave., Daleville, AL 36322, 205/598-4462; r. 10 Richardson Dr., Daleville, AL 36322, 205/598-8814.
JONES, Dorothy J.; '68; r. Box 326, Opp, AL 36467.
JONES, Douglas H.; '76 BA.
JONES, Edgar J.; '78 BAS.
JONES, Mrs. Edward, Jr.; '36.
JONES, Ethel M. '77 (See Avery).
JONES, Eulane B. Baker (Henry W.); '62 BS, '73 MS; Title I Supv.; Pike County School System, 317 Montgomery St., Troy, AL 36081, 205/566-1617; r. 109 Sherwood Ave., Troy, AL 36081, 205/566-1561.
JONES, Mrs. F.; '48; r. 715 E. Pierson Dr., Lynn Haven, FL 32444.
JONES, F. F.; '48; r. 715 E Pierson Dr., Lynn Haven, FL 32444.
JONES, Fan S.; '46.
JONES, Fletcher S. (Gladys B.); '48 BS, '49 MS Peabody Coll., '52 RANK 1 Univ. of Fla.; Retired; r. 715 E. Pierson Dr., Lynn Haven, FL 32444, 904/265-2392.
JONES, Floyd M. (Julia T.); '61 BS; Acct.; Joseph B. Whitehead Foundation, 230 Peachtree St. NW, Atlanta, GA 30303, 404/522-6755; r. 2987 Overwood Ln., Snellville, GA 30278, 404/972-1896.
JONES, Frank W., Jr.; '76 MBA; r. 314 Cedar Dr., Selma, AL 36701.
JONES, Gail S. Smith (Phillip G.); '72 BS; Employment Counselor; State of Ala., Dept. of Industrial Relations, 513 E. 3-Notch St., Andalusia, AL 36420, 205/222-1115; r. 1001 Lapine Ln., Andalusia, AL 36420, 205/222-7624.
JONES, Ms. Gail S.; '77 MSEd.
JONES, Gary B.; '80 BS; Asst. Mgr.; Trojan Arms Apartments. 110 Ellen Dr., Troy, AL 36081; r. 506 State St., Troy, AL 36081, 205/566-2686.
JONES, Gary S.; '77 MS.
JONES, Gary W.; '76 BS.
JONES, George H.; '50.
JONES, George K.; '59.
JONES, Mrs. Georgetta S. (Billy G.); '74 BS, '78 MS; Tchr.; Enterprise City Bd. of Educ., PO Box 1274 Rucker Blvd., Enterprise, AL 36330, 205/347-3535; r. 102 Salem Rd., Enterprise, AL 36330, 205/347-5900.
JONES, Gerald E., Jr.; '77 MSEd; r. Rt. 3, Box 140, Milton-Freewater, OR 97862.
JONES, Gerald G.; '78 BS.
JONES, Geraldine W.; '78 MSEd.
JONES, Mrs. Geraldine W.; '78 MSEd.
JONES, Gertrude E.; '36.
JONES, Mrs. Gladys Boswell (Fletcher S.); '48 BS, '49 MS Peabody Coll., '53 RANK 1 Fla. State; Retired; r. 715 E Pierson Dr., Lynn Haven, FL 32444, 904/265-2392.
JONES, Glenn E.; '72.
JONES, Lt. Col. Grady H. (Martha Reese); '69 MS; Principal; Haralson County Comprehensive High Sch., PO Box 547, Hwy. 120, Tallapoosa, GA 30176, 404/574-7647; r. P. O. Box 502, Buchanan, GA 30113, 404/646-3794.
JONES, Gregory; '71; r. Box 17, Newville, AL 36353.
JONES, H. Hoyt (Doris C.); '52 BS, '58 MBA Univ. of Ala.; Business Mgr.; Hobson State Tech. Coll., Box 729, Thomasville, AL 36784, 205/636-4429; r. Box 4, Thomasville, AL 36784, 205/636-2725.
JONES, Harold J. (Patty); '74 BS; Engr. Aid; Alabama Power Co., Wetumpka, AL 36092; r. 5130 Maple St., Wetumpka, AL 36092, 205/567-4024.
JONES, Harry T. (Robbie); '74 AAS, '76 BS TSU; Retired; r. 1206 Brookhurst, Irving, TX 75061, 214/438-3153.
JONES, Henry W. (Eulane Baker); '73 BS, '75 MS; Asst. Principal; Laura M. Henderson Elem. Sch., PO Box 926, Troy, AL 36081, 205/566-1592; r. 109 Sherwood Ave., Troy, AL 36081, 205/566-1561.
JONES, Howard.
JONES, Irma L.; '55.
JONES, Ivan; '51.
JONES, Ivey L..
JONES, Jacob N.; '66.
JONES, James B. (Lilla M.); '64 BS, '69 MA Univ. of Ala.; Coordinator; Alabama Aviation & Tech. Coll., Ozark, AL 36360, 205/774-5113; r. 504 Meadowlake Dr., Ozark, AL 36360, 205/774-4386.
JONES, James D.; '76 MS; r. 3192 Whelling St., Aurora, CO 80011.
JONES, James H. (Marjorie O.); '77 BS; Air Traffic Control Instructor; US Army, DOAT, Fort Rucker, AL 36362; r. Rt. 1 Box 44-C, Ariton, AL 36311, 201/762-2350.
JONES, James R.; '78.
JONES, Ms. Jana; '78 BSEd.
JONES, Jane J. '36 (See Sentell).
JONES, Janelle J. '55 (See Wilkes).
JONES, Ms. Jeanette A.; '56.
JONES, Jeanette J. '76 (See Jenne).
JONES, Jerald (Pamela Hill); '72, '77 MEd Univ. of Montevallo; Tchr.; Thorsby High School, Thorsby, AL 35171; r. Rt. 1, Box 91, Verbena, AL 36091, 205/755-4069.
JONES, Jerry L.; '70.
JONES, Jimmy W.; '64.
JONES, Mrs. Jo Anne Morrow; '69; r. Rt. 5, Box 108-J, Elba, AL 36323.
JONES, Jody J.; '76 BS.
JONES, John D. (Sarabeth Morrison); '69 BS; Coach; Wakulla High Sch., Rt. 1, Medart, Crawfordville, FL 32327, 904/926-3671; r. Rt. 1 Box 10, Lake Ellen, Crawfordville, FL 32327, 904/926-3577.
JONES, John E. (E. White); '76 BSEd; School Counselor; Montgomery County Board of Education, 1220 Hugh St., Montgomery, AL 36108, 205/269-9604; r. 4324 Yorkshire Dr., Montgomery, AL 36108.
JONES, John H.; '72.
JONES, John T.; '48; r. Rt. 1 Box 102, Burkville, AL 36725, 205/263-5218.
JONES, Joseph L.; '71.
JONES, Josephine; '76 BS, '78 MSEd Auburn; Juvenile Specialist II; Southeast Ala. Youth Services, PO Box 32, Enterprise, AL 36330, 205/347-7224; r. 207 Glenwood Apt. 2, Enterprise, AL 36330, 205/347-5626.
JONES, Josephine J. '54 (See Shehee).
JONES, Josephine J. '78 (See Whiddon).
JONES, Mrs. Judith U.; '77 MS, '68 BS Univ. of Ala.; Tchr.; Foley High Sch., Foley, AL 36535; r. PO Box 1103, Foley, AL 36535, 205/943-5648.
JONES, June R.; '71.
JONES, Kathleen J. '27 (See Cowles).
JONES, Lafayette F.; '67; r. Rt. 1, Box 284-K, Sopchoppy, FL 32358.
JONES, Larry E.; '76 MS; r. HHC 59th Ord GP, APO New York, NY 09189.
JONES, Larry P.; '78 BS.
JONES, Leila F.; '49.
JONES, Leonidas; '34.
JONES, Linda D.; '77 BS.
JONES, Linda Luo '69 (See Wise).
JONES, Loretta A.; '73.
JONES, Dr. M. Jean; '63 BA, '73 PhD Univ. of Tenn.; Chairperson, Div. of Humanities; Columbia State Comm. College, Columbia, TN 38401, 615/388-0120; r. 727 Cheairs Circle, Columbia, TN 38401, 615/381-2379.
JONES, Maebelle M.; '50.
JONES, Malachi B.; '77 MS.
JONES, Malcolm A.; '72.
JONES, Marcia H.; '61.

JONES, Margaret A. Alford (Ed H.); '36 TEACH Cert; Clerk III; State of Alabama Health Dept., Univ. Dr., Montgomery, AL 36130, 205/277-6880; r. 2216 MC Carter Ave., Montgomery, AL 36107, 205/262-7680.

JONES, Margaret M.; '68 BS; Homemaker; r. 302 S. Lincoln Ave., Sterling, VA 22170, 703/435-2972.

JONES, Maria Jean Gregory (Linward); '68 BS, '72 MS; Program Dir. Med. Lab. Tech. Program; G. C. Wallace St. Comm. Coll., Dothan, AL 36303, 205/983-3521; r. P O Box 17, Newville, AL 36353, 205/889-4510.

JONES, Marie J. '48 (See Majors).

JONES, Marion J. '63 (See Ranallo).

JONES, Marjorie J. '77 (See Afyouni).

JONES, Mrs. Martha B. Bracewell (Michael); '70 BSEd, '78 MS ED; Tchr.; Cuthington County Public Sch. Fleeta Jr. High Sch.; r. 1500 Midway Dr., Andalusia, AL 36420, 205/222-6215.

JONES, Martha W.; '62.

JONES, Marvin R., Jr.; '75 BSEd, '77 BS; Systems Engr.; Electronic Data Systems, Box X, Columbia, MO 65201, 314/442-0181; r. 301 Tiger Ln. Apt. 104, Columbia, MO 65201, 314/445-4545.

JONES, Marvin R., Jr.; '77 BS; r. P O Box 386, Elba, AL 36323.

JONES, Mary A. '36 (See Rainer).

JONES, Mary Evelyn '63 (See Wind).

JONES, Mary H.; '76 BS; r. 421 Adkinson St., Elba, AL 36323.

JONES, Mary L.; '70.

JONES, Mary L. '70 (See Deese).

JONES, Mary W.; '29 2 YEAR, '39 BS Univ. of Ala., '55 MS Peabody College; Retired; r. 200 S Denton, Dothan, AL 36301.

JONES, Michael L. (Martha Jean); '66 BS; General Mgr.; Andalusia Distributing Co., Inc., 205/222-3671; r. 1500 Midway Dr., Andalusia, AL 36420, 205/222-6215.

JONES, Mrs. Michael L.; '66; r. 605 Roosevelt Dr., Andalusia, AL 36420.

JONES, Michael W.; '77 MS.

JONES, Mildred A.; '68.

JONES, Nancy J. '72 (See Shanks).

JONES, Mrs. Nancy P. Ptomey (Richard E.); '74 BS, '76 MS; Tchr.; Andalusia City Bd. of Educ. Church St. School, 400 Church St., Andalusia, AL 36420, 205/222-1224; r. Rt. 4 Box 447D, Andalusia, AL 36420, 205/222-3579.

JONES, Ned T.; '74.

JONES, Noel E.; '74.

JONES, Mrs. Octavia D.; '76 BS.

JONES, Mrs. Oma M.; '74, '78 MSEd.

JONES, Pamela Hill (Jerald); '72 BS, '77 MEd; Tchr.; Clanton Elem. School, Clanton, AL 35045; r. Rt. 1, Box 91, Verbena, AL 36091, 205/755-4069.

JONES, Patricia J. '61 (See Bottoms).

JONES, Mrs. Patty; '75 BSEd.

JONES, Mrs. Patty J. (Harold); '74 BS; r. 5130 Maple St., Wetumpka, AL 36092, 205/567-4024.

JONES, Paul T.; '72.

JONES, Peggy M.; '72.

JONES, Phillip D.; '79; r. P S C Box 896, APO New York, NY 09123.

JONES, Phillip W.; '60.

JONES, R. Moniaree Parker (Emile); '74 ASN, '80 BSN Univ. of Ala.; Registered Nurse; Univ. of Ala. Student Health, PO Box Y, Elmore, AL 36025, 205/348-6262; r. Rt. 1 Box 189, Elmore, AL 36025, 205/567-4051.

JONES, Ralph A. (Yvonne A.); '57 BS, '62 MS; Principal; Roulhac Middle School, Chipley, FL 32428, 904/638-0093; r. PO Box 77, Wausau, FL 32463, 904/638-0757.

JONES, Ramona M. '78 (See Roberson).

JONES, Randolph W.; '76 AS; r. 317 Calhoun St., West Point, MS 39773.

JONES, Rebecca D.; '76 BMED.

JONES, Ms. Rethel H.; '76 MS; Ltc.; USAF; r. A F Sec Jusmagg, APO New York, NY 09253.

JONES, Rex C. (Ann J.); '63 BS, '77 MS Univ. of Ga.; Coordinator; Dekalb County Sch., DeKalb, GA 30034; r. 6123 Mincey Rd., Stone Mountain, GA 30083, 404/469-4525.

JONES, Richard A.; '76 BS; r. 6 ATAF Box 2591, APO New York, NY 09224.

JONES, Richard C..

JONES, Richard E. (Nancy Ptomey); '74 BS; Buyer and Warehouse Mgr.; Andalusia Distributing Co., Inc., PO Box 51, Andalusia, AL 36420, 205/222-3671; r. Rt. 4 Box 447D, Andalusia, AL 36420, 205/222-3579.

JONES, Richard L.; '70.

JONES, Rita F..

JONES, Rita F. Finlayson; '58 BS, '63 MA Univ. of Ala.; Tchr.; Tallassee High Sch., Tallassee, AL 36078; r. 622 Camellia Dr., Tallassee, AL 36078, 205/283-2231.

JONES, Robbie J.; '72.

JONES, Dr. Robert B. (Mary C.); '69 MS, '73 PhD Indiana Univ.; Mgr. Program Dev. Chief Instructional Desi; Communico, Inc., 1315 N Hwy. Dr., Fenton, MO 63026, 314/225-6000; r. 14487 Marmont Dr., Chesterfield, MO 63017, 314/469-3671.

JONES, Robert D.; '75 MSEd.

JONES, Robert E.; '62 BA; Co-Owner; Curiosity Corner Antiques, 2001 N. Orlando Ave., Maitland, FL 32751, 305/831-5702; r. 869 Halstead St., Deltona, FL 32725, 305/574-3722.

JONES, Mrs. Robert McCoy; '77; r. Box 24, Cavour, WI 54516.

JONES, Robert McCoy (Carol A.); '77 MS; First Year Student; Univ. of Wisconsin-Madison LawSch.; r. 810E Eagle Hts., Madison, WI 53705, 608/238-5744.

JONES, Robert N.; '66.

JONES, Robert W.; '78 BS.

JONES, Robert Y. (Eleanor); '70 BS, '73 JD John Marshall; Probation Officer; Fulton County, Atlanta, GA 30301; r. 3805 Edwards Rd., Rex, GA 30273, 404/474-1786.

JONES, Rodney H.; '68 BS; Tchr. Owner; Greenville Acad. The Lazy J Ranch, Greenville, AL 36037; r. Rt 2 Box 264, Georgiana, AL 36033, 205/376-2644.

JONES, Roger E.; '62 BS, '65 MS, '69 PhD; Tchr.; r. 3604 Chaumont Dr., Birmingham, AL 35223, 205/967-5515.

JONES, Roger W.; '77 BS; r. Lot 175 Mayfield St., Auburn, AL 36830.

JONES, Roland H. (June Akin); '69 BS, '76 MA; Tchr.; Brantley High Sch., Main St., Brantley, AL 36009, 205/527-8879; r. Rt. 1, Brantley, AL 36009, 205/527-3138.

JONES, Ronald L. (Linda); '77 BS, MPA Auburn; Examiner of Public Accounts; State of Alabama, Wetumpka, AL 36092; r. Rt 1 Box 168, Wetumpka, AL 36092, 205/567-4802.

JONES, Ruben D.; '76 BSEd; r. Rt. 5, Box 108-J., Elba, AL 36323.

JONES, Ruby '26 (See Barfoot).

JONES, Sam P.; '35.

JONES, Shelli P.; '78 BSEd.

JONES, Mrs. Shelli P.; '78 BSEd.

JONES, Sherry J. Day (William M.); '70 BS; r. 4191 Westfield Rd., Pensacola, FL 32503, 904/433-4232.

JONES, Steven R.; '75 MS.

JONES, Suan; '76 BS.

JONES, Mrs. Susan C.; '77 BSEd.

JONES, Mrs. Susie S.; '78 ASN.

JONES, Sylvia N.; '58.

JONES, Sylvia P.; '62; r. 548 Smith Ave., Elba, AL 36323.

JONES, Thomas E.; '79 BS; r. 4604 Va. Loop Rd. Apt. 31, Troy, AL 36081.

JONES, Thomas N.; '79 BS.

JONES, Thomas W.; '78 BAS.

JONES, Tom.

JONES, Vera L.; '52.

JONES, Vera M.; '49.

JONES, Mrs. Violet B.; '75 MSEd.

JONES, Voncile J. '79 (See Driver).

JONES, W. T. (Mildred W.); '23; Pres.; Tom Jones, Inc., 2320 Birmingham Hwy. PO Box 1806, Montgomery, AL 36103, 205/263-6681; r. 2193 Woodley Rd., Montgomery, AL 36111, 205/263-9075.

JONES, Wade A.; '77 BS.

JONES, Walter L.; '68.

JONES, Warren L. (Florrie M.); '49 BS, '59 MS; Retired; r. 115 Roosevelt Dr., Dothan, AL 36301, 205/792-9465

JONES, Maj. Waverly P. (Judy); '77 BAS; Major; US Army, Redstone Arsnel, Huntsville, AL 35809, 205/837-8533; r. PO Box 146, Raymond, GA 30271.

JONES, Mrs. Wilburn; '30.

JONES, Col. William A. (Dorothy L.); '76 MS; Deputy Commander for Operations; USAF, 463rd Tactical Airlift Wing, Dyess AFB, TX 79607; r. 108 Washington, Dyess AFB, TX 79607, 915/698-2749.

JONES, William D.; '77 MSEd.

JONES, William H.; '78 MBA.

JONES, William M.; '70.
JONES, William Roger (Cheryl C.); '70 BS; Engr. Asst.; Gulf Power Co., PO Box 308, Niceville, FL 32578, 904/678-4114; r. Rt. 2 Box 22, Niceville, FL 32578, 904/678-5646.
JONES, Willow D.; '58.
JONES, Mrs. Winifred E. Boswell; '36 Cert.; Retired; r. 400 N Trinity St., Geneva, AL 36340, 205/684-2482.
JONES, Winston J. (Flynn Brasington); '75 MS ED; Principal; Poplar Springs High Sch. K-12, Rt. 2, Graceville, FL 32440, 904/263-6260; r. Rt 2, Westville, FL 32464, 904/956-2392.
JORDAN, Anita '78 (See Watson).
JORDAN, Barbara W.; '72.
JORDAN, Mrs. Barbara W. White (Billy R.); '72 BS, '78 MS; Tchr.; Flomaton High School, Flomaton, AL 36441, 205/296-2627; r. PO Box 874, Flomaton, AL 36441.
JORDAN, Billie M.; '72 BS; Girls Athletic Dir. East Gate Jr. High; Salesman Century 21, Ozark, AL 36360, 205/774-4910; r. Sullivant Tr. Ct. 33, Ozark, AL 36360, 205/774-3500.
JORDAN, Mrs. Birdie C..
JORDAN, Brenda I. Ingram (Conley C.); '69 BS; Secy./Treas.; Ingram's Curb Market, Inc., 101 Fairview St., Troy, AL 36081, 205/566-2593; r. 300 Pace St., Troy, AL 36081, 205/566-0696.
JORDAN, Mrs. Brenda R.; '76 MSEd; r. 1100 Montecito Blvd, Milton, FL 32570.
JORDAN, Charles C..
JORDAN, Christine V. Farmer (Larry M.); '70 BSEd; Homemaker; r. 116 Scenic Dr., Eufaula, AL 36027, 205/687-4212.
JORDAN, Clay L.; '55, '75 MSEd.
JORDAN, Clifton D L., Jr.; '78 BS; Mgr. Trainee; Burris Intl. Security, 406 Reo St. Ste. 127, Tampa, FL 33609; r. 141 Eldredge Rd., Ft. Walton Bch, FL 32548, 813/595-1085.
JORDAN, Curry C.; '52 BS; Asst. Cashier; Farmers Merchant Nat. Bank, PO Box 569, Troy, AL 36081; r. 111 Pine St., Troy, AL 36081, 205/566-1979.
JORDAN, Mrs. Daisy J..
JORDAN, Ms. Debbie D.; '78 BS; r. 605 Railroad Ave., Hartford, AL 36344.
JORDAN, Deborah D. '78 (See White).
JORDAN, Deltha J.; '74.
JORDAN, Elizabeth J.; '61.
JORDAN, Elizabeth S. Smith (Glenn A.); '77 AA; Asst. Supv.; Jackson Hosp. & Clinic, 1235 Forrest Ave., Montgomery, AL 36106, 205/832-4000; r. 2767 Norwich Dr., Montgomery, AL 36116, 205/281-5147.
JORDAN, George G.; '78 BS; Asst. Mgr.; G. P. Thompson Enterprises, Industrial Pk., Union Springs, AL 36089, 205/738-3657; r. Bloomfield St., Union Springs, AL 36089.
JORDAN, Harry E. (Nancy McKennon); '77 BS; Music Dir.; New Orleans Bapt. Theo. Sem. Rio Vista Bapt. Church, 3939 Gentilly Blvd. 3800 Jefferson Hwy., New Orleans, LA 70126, 504/282-4455; r. 4404 Sem. Apt D, New Orleans, LA 70126, 504/283-5419.
JORDAN, Mrs. Henry E.; '73; r. 708 N 9th Ave., Florala, AL 36442, 205/898-7871.
JORDAN, Henry E.; '73; r. 708 N. Ninth Ave., Florala, AL 36442.
JORDAN, J. W..
JORDAN, Mrs. J. W..
JORDAN, Jacqueline J. '73 (See Norman).
JORDAN, Janet J. '78 (See Cumbee).
JORDAN, Mrs. Janice O.; '78 MSEd.
JORDAN, Jimmy W.; '70.
JORDAN, Jimmy W.; '71 BS; r. 508 N. 24th Ave., Milton, FL 32570, 904/994-7727.
JORDAN, Judy; '67.
JORDAN, Mrs. Judy Faye J; '77 MSEd.
JORDAN, Kenneth T.; '73.
JORDAN, Lilla Louise Graves (William E., Sr.); '34 BS; Retired; r. Rt. 1 Box 225, Troy, AL 36081, 205/566-4710.
JORDAN, Lillie May '27 (See Rawls).
JORDAN, Lynn K Anne; '73.
JORDAN, Martha C. Collins (Ted T.); '51 BA, '62 MS Fla. State Univ.; Tchr.; Osaloosa-Walton Jr. Coll., Niceville, FL 32578, 904/678-5111; r. PO Box 87, Baker, FL 32531, 904/537-4591.
JORDAN, Martha D. Dillard (William E.); '66 BS; Tchr.; Russell County Board of Educ., Opelika, AL 36801; r. 1101 Beauford Dr., Opelika, AL 36801, 205/749-0076.
JORDAN, Mary Ann P; '77 BSEd.
JORDAN, Nancy Jean Bremer; '69; r. 3810 S 328Tg, Auburn, WA 98002.
JORDAN, Ned C. (Melma Gibson); '69 BS; Secy.-Treas. Controller; Wiley Sanders Truck Lines Inc., Box 707, Troy, AL 36081, 205/566-5184; r. Rt. 2 Box 262, Goshen, AL 36035, 205/484-9172.
JORDAN, Oliver T.; '73 BS; r. Rt 1 Box 225, Troy, AL 36081, 205/566-4710.
JORDAN, Sarah B. Bryant (Charles C.); '65 BS; Tchr.; Northside Methodist Acad., 2600 Redmond Rd., Dothan, AL 36303, 205/794-7273; r. Rt. 4 Box 113, Dothan, AL 36303, 205/794-5858.
JORDAN, Sarah J.; '70.
JORDAN, Ted T.; '51; r. P O Box 87, Baker, FL 32531.
JORDAN, Ted T. (Martha Collins): '51 BS; Retired; r. PO Box 87, Baker, FL 32531, 904/537-4591.
JORDAN, Wendy E. '73 (See MacLeod).
JORDAN, Wiley O.; '77 BS.
JORDAN, Wiley T.; '77 MS.
JORDAN, William E., Jr. (Martha Dillard); '69 BS; Acct.; Uniroyal, Box 30, Opelika, AL 36801, 205/745-6411; r. 1101 Beauford Dr., Opelika, AL 36801, 205/749-0076.
JORDAN, William H. (Nannie); '77 BS; Computer Operator, Sr.; U. S. Civil Service. Dept. of Civilian, Maxwell AFB, Montgomery, AL 36112, 205/293-7331; r. 5402 Rolind Dr., Montgomery, AL 36108.
JORDAN, William R.; '17.
JORDAN, Wilma J. '78 (See Settles).
JORDEN, Miriam J. '78 (See Royal).
JORDIN, Michael; '76 BS.
JORDON, Betty J.; '75 BSEd.
JOSEY, Judith J. '72 (See Harrison).
JOSEY, Loretta; '58.
JOSLYN, Sandra J. '77 (See Gourdine).
JOULLIAN, Phillip A.; '78 BS.
JOYNER, Amelia K.; '67; r. Rt. 6, Dothan, AL 36303.
JOYNER, Charles L. (Rosa Hubbard); '70 BS; Systems Analyst; Southern Bell Telephone & Telegraph Co., 1934 N.B.G. Bldg., 34 Peachtree Street, Atlanta, GA 30303, 404/529-6824; r. 5923 Seeam St., Lithonia, GA 30058, 404/981-0005.
JOYNER, Dr. Gwedolyn A. Alston; '73 MS, '79 EdD Temple Univ.; Psychologist; Learning Plus Program, 121 N. Broad St., Philadelphia, PA 19107, 215/564-4150; r. 5127 N 12th St., Philadelphia, PA 19141.
JOYNER, Perry T. (Judy Calloway); '69 BS; Prof. Sales Rep.; U.S.V. Labs. Div. of Revlon; r. 1421 Nancy Dr., Tallahassee, FL 32301, 904/877-6621.
JOYNER, William E. (Vera G.); '79 BS; Computer Analyst; West Point Pepperell, Mgmt. Info. Ctr., Fairfax, AL 36854, 205/756-7111; r. 271 23rd Ave., Columbus, GA 31903, 404/689-3654.
JUDD, James H.; '75 BS; r. Rt. 1, Box 485, Selma, AL 36701.
JUDY, Jerry E.; '76 MS; r. 411 Poinsetta Rd., Melbourne Beach, FL 32951.
JUNG, Melvin J.; '76 MS; r. 10037 Raintree Dr., Shreveport, LA 71115.
JUNGWIRTH, Martha B. Bozeman (Edward J.); '71 MS; Educ. Specialist Title 4; State Dept. of Educ., State Ofc. Bldg., Montgomery, AL 36104, 205/832-3290; r. 411 Haggerty Rd., Wetumpka, AL 36092, 205/567-6711.
JUNIPER, Diedra A. Gunter (James); '71 BS; Tchr.; Dutzbach Elem. Sch., Box 372, APO New York, NY 09077; r. 6115 Confederate Dr., Pensacola, FL 32503, 904/476-4702.
JURIGA, Carol L. '75 (See Hardin).
JUSTICE, Biliy R. (Phyllis); '68 BS; Self Employed; r. Rt. 1, Box 332, Citronelle, AL 36522, 205/866-5020.
JUSTICE, Mrs. Gail C. Chesteen (Charles); '78 BS; Tchr.; Geneva Co. Bd. of Educ., Hartford, AL 36344; r. 312 Azalea, Hartford, AL 36344, 205/588-2145.
JUSTICE, James R.; '75 BS; r. RFD 3 Box 437, Hartford, AL 36344.
JUSTICE, Mrs. James R.; '75 BS; r. RFD 3 Box 437, Hartford, AL 36344.
JUSTICE, Jerrell B.; '78 BAS.
JUSTICE, Kathy L. '72 (See Bynum).
JUSTICE, Linda H.; '64.
JUSTICE, Louise J. '38 (See Williford).
JUSTICE, Patsy G.; '76 MS.
JUSTICE, Phyllis R. (Billy); '68 BS; Tchr.; Citronelle High Sch., Citronelle, AL 36522; r. Rt. 1, Box 332, Citronelle, AL 36522, 205/866-5020.

JUSTICE, Polly A.; '62; r. Rt. 1, Box 146, Hartford, AL 36344.
JUSTISS, John G. (Jane G.); '78 BS, '79 MS Troy; Equipment Mgr.; J. F. Ingram St. Tech. Inst.; r. Rt. 2, Tallassee, AL 36078, 205/283-6207.

K

KAAG, James B.; '73; r. 902 N. Ninth St., Reading, PA 19604.
KAAG, Mary T. Tomney (James B.); '73 MS, '68 BA Jersey State Coll.; Tchr.; Kearney Bd. of Educ., Kearny, NJ 07032; r. 3 Druid Wood Rd., Denville, NJ 07834, 201/328-0922.
KADAR, Lt. Col. Richard J. (Lillian F.); '75 BS; Pres.; Flying K, Clemson, SC 29631; r. Rt. 2, Box 101, Rembert, SC 29128, 803/499-2888.
KAHLER, Asher J. (Judy K.); '77 BAS; Officer; USAF, 31 TFW, Homestead AFB, FL 33039, 305/257-7961; r. 2361 Missouri Ave., Homestead AFB, FL 33039, 305/257-5541.
KAISER, Mrs. Diana M. Kruse (Ban E.); '79 MSEd; Homemaker; r. 212 Richland Ave., Enterprise, AL 36330, 205/347-4631.
KAISER, Edward J.; '76 AAS.
KALER, Ltc. William R. (Shirley W.); '70 MS; Prof. of Military Science; US Army, Military Science Dept., Martin, TN 38237, 901/587-7153; r. 1810 Meadowlark Dr., Union City, TN 38261, 901/885-0255.
KALETA, Albert F.; '71.
KALISKY, Peter J.; '75 MS; r. Box 956, APO New York, NY 09405.
KALLAY, Robert D., Jr. (Loretta C.); '70 BS, '71 MBA Bowling Green Univ.; Supv.; Ford Motor Co., Eed Div., McKean & Textile Rds., Ypsilanti, MI 48197, 313/487-8106; r. 904 Sunset Rd., Ann Arbor, MI 48103, 313/665-3120.
KALOGRIS, Peter R.; '71; r. c/o MC Cracken 1500 Morris Ave., Union, NJ 07083.
KAMAITIS, Mrs. Susan M.; '75.
KAMAITIS, Teofil J.; '73.
KAMAITIS, Mrs. Teofil J.; '73.
KANESKI, Donald E.; '74.
KANTOR, Edmund M., Jr.; '75 MSEd.
KANTOR, Ms. Shari M.; '75 MS.
KAPUGIA, Thomas L.; '75 BS.
KARASIK, Mrs. Brenda-Lee P. Pratt (George E.); '78 MS; Educ. Specialist; Army Contin. Ed. Program, Alexandria, VA 22314, 703/325-9805; r. 9027 Sweet Birch Ct., Springfield, VA 22152, 703/569-3573.
KARNS, Phillip J. (Lucille Paul); '68 BS; Staff Programmer; IBM, 2000 NW 51st St., Boca Raton, FL 33432, 305/994-5996; r. 1912 Bonnie St., Boca Raton, FL 33432, 305/391-3429.
KARR, Kenneth R.; '75 MS ED; Educ. Consultant; State of Alabama, Mobile, AL 36601; r. 107 Danya Dr., Prattville, AL 36067, 205/365-7545.
KARR, Michael P.; '74; r. 464 Robbin Dr., Winston-Salem, NC 27107.
KARWAN, Beverly B.; '72.
KASPER, Maj. Walter F. (Susan J.); '75 MS; Center Exec. Officer; USAF, Randolph AFB, TX 78148, 512/652-5434; r. 5707 Dan Duryea, San Antonio, TX 78240, 512/681-3955.
KATES, Drane N. (Marie Johnson); '50 BS; Retired; r. P O Box 515, Bonifay, FL 32425, 904/547-4593.
KATZ, David R. (Marilyn Fortenberry); '75 BS, '77 MS Usc; Frozen Food Dept. Mgr.; H. E. Butt Grocery; r. 13810 Tangle Tree, San Antonio, TX 78247, 512/494-6252.
KATZ, Mary L.; '79 BSEd, '80 MA Washington Univ.; Tchr.; Hazelwood School Dist., Hazelwood, MO; r. 743 Montmartre Dr., St Louis, MO 63141, 314/576-1230.
KAUFMAN, Christopher E. (Patricia L.); '77; Chief Clerk; USAF, 58 SUPS/CCQ, Luke AFB, AZ 85309, 602/935-6245; r. 935 Contento St., Sarasota, FL 33581, 813/349-6274.
KAUFMAN, Leonard A.; '76 BS.
KAY, Blanch M..
KAY, Robert S.; '78 BAS; r. 36460 Porter Loop, Schofield Bks, HI 96786.
KAYE, James J., Jr. (Gail M.); '78 BS, '80 MBA; Instructor; Doss Aero-Services, Inc., Fort Rucker, AL 36362; r. PO Box 454, Newton, AL 36352, 205/299-3285.
KAYSEN, Kirby K.; '78 MS; Reconnaissance Plans Officer; USAF; r. P S C Box 1833, APO New York, NY 09127.
KAYTON, Richard M.; '72; r. 355 Sprucewood Terr., Buffalo, NY 14221, 716/631-0719.
KAZMIERCZAK, Mrs. John C. (Peggy Lushington); '70 BM; Owner; Kazmierczak Const. Co., 515 W. Florence, DeLand, FL 32720, 904/734-0741; r. 1100 W New York Ave., DeLand, FL 32720, 904/736-7489.
KAZMIERCZAK, John C. (Peggy Lushington); '75 BS; Partner/Contractor; Kazmierczak Const. Co., 515 W. Florence, DeLand, FL 32720, 904/734-0741; r. 1100 W New York Ave., DeLand, FL 32720, 904/736-7489
KAZMIERCZAK, Paul A..
KAZMIERCZAK, Mrs. Peggy L. Lusghinton (John C.); '75 BS; Dental Asst.; Dr. William Richardson DDS., 2280 E. New York Ave., DeLand, FL 32720, 904/734-8585; r. 1100 W New York Ave., DeLand, FL 32720, 904/736-7489.
KBEAN, Mrs. Donald R., Jr.; '78 AS; r. 1517 E 43rd Ave., Gary, IN 46409.
KEADY, Joesph F., Jr.; '76 MS; r. Box 2432, APO New York, NY 09238.
KEAHEY, Carolyn C. Cherry; '55 BS, '78 AA Troy Univ.; Tchr.; Montgomery County Schools, Dunbar Elem. School, Ramer, AL 36069, 205/562-3250; r. P O Box 126, Ramer, AL 36069, 205/562-3238.
KEAHEY, Cherry K. '65 (See Fowler).
KEAHEY, Nancy R.; '21.
KEAN, Stephen B.; '78 BS.
KEARLEY, Bonnie F. '77 (See Cook).
KEARLEY, Harry N.; '72; r. 1621 Longwood Dr., Mobile, AL 36609.
KEARLEY, Helen G.; '24.
KEARLEY, Commander. Richard C. (Gwendolyn); '73 BS, '79 MBA Golden Gate Univ.; Commander; US Navy; r. Little Creek, Norfolk, VA 23521, 804/460-0821.
KEARNEY, Michael F. (Sylvia S.); '70 BS; Tchr.; Mowat Jr. High Sch., 1903 Hwy. 390, Lynn Haven, FL 32444, 904/265-2172; r. 1819 Airport Circle, Panama City, FL 32405, 904/769-5744.
KEATING, Joseph M.; '78 BMED; Band Dir. & Tchr.; Highlands Co. Public Schs., Avon Pk. High Schs.; r. 8A Addams St., Avon Park, FL 33825, 813/453-7113.
KECSKES, William M.; '74.
KEEFFE, Robert H.; '67 BS; Bank Examiner; Fed. Deposit Ins. Corp, Tedder Bldg. Woodcock Rd., Orlando, FL 32807, 305/898-9441; r. 2408 Lauderdale Ct., Orlando, FL 32805, 305/422-2830.
KEEL, Jerry J.; '73 BS; Sales Rep.; Philip Morris USA, PO Box 91, Demopolis, AL 36732; r. PO Box 91, Demopolis, AL 36732, 205/289-1966.
KEELER, Sgt. Charles E., Jr. (Catherine S.); '78 BS, '79 MS; Detective-Sgt., Polygraphist; Police Dept., City of Ft. Walton Beach, 5 E. Hollywood Blvd., Fort Walton Beach, FL 32548, 904/243-7661; r. 303 Holmes Blvd, Fort Walton Beach, FL 32548, 904/243-9640.
KEELER, Lee J. (Debbie A.); '72 BS; Commercial Servicing Supervisor; American States Ins. Co., 2525 E. S Blvd., Montgomery, AL 36111, 205/288-6600; r. 5965 Cherry Hill Rd., Montgomery, AL 36116, 205/284-2566.
KEEN, Roy H.; '69.
KEEN, Roy H.; '78 BS.
KEENER, Jack O.; '73; r. 3149 Ray Rd., Lakeland, FL 33801.
KEENER, Mrs. Sharon J.; '73; r. 3149 Ray Rd., Lakeland, FL 33801.
KEENER, Sharon J.; '73; r. 3149 Ray Rd., Lakeland, FL 33801.
KEENER, Sharon J.; '73; r. 3149 Ray Rd., Lakeland, FL 33801.
KEENEY, Mrs. Blanche J. (Herman W.); '78 MS; Tchr.; Montgomery Public Schools Goodwyn Jr. High, Perry Hill Rd., Montgomery, AL 36109; r. 2038 St. Charles Av, Montgomery, AL 36107, 205/265-8319.
KEENEY, Thomas J.; '76 MS.
KEESE, Michael W.; '77 BS; Auditor; Weil Brothers Cotton, Inc., Montgomery, AL 36104; r. 3317 Montezuma Rd., Montgomery, AL 36106, 205/834-2709.
KEESHAN, Richard & Sue; '74.
KEESHAN, Sue; '74; r. 3163 McGehee Rd., Apt. K2, Montgomery, AL 36111.
KEETON, Gary R.; '75 AS.
KEGLEY, Howard B.; '78 BS.
KEHLER, John T.; '77 MS.
KEIFER, Fred A.; '78 BAS; r. 20th Supply Sq. APO New York, NY 09194.
KEISER, Stephen P.; '73.

KEISLING, Larry D.; '70.
KEITH, Mrs. Evelyn L.; '78 BS.
KEITH, Lloyd Richard, Jr.; '70 BS; Controller; Brookwood Mgmt. Service, Birmingham, AL 35203; r. Rt. 1, Abbeville, AL 36310, 205/585-5961.
KEITH, Thomas R..
KELL, George R.; '76.
KELLER, Alvin C. (Phyllis A.); '76 AAS; Avaitor Pilot & Engr.; US Army, Fort Bragg, NC 28307; r. 6204 Burning Tree Ct., Fayetteville, NC 28306, 919/424-5565.
KELLER, Bruce G.; '77 MS.
KELLER, Kerry K.; '65 BS; Sales Mgr.; Kimberly-Clark; r. 2001 Cathedral Way, Mobile, AL 36609, 205/661-3107.
KELLER, Richard W.; '73 BME; Musician, Composer, Producer &Singer; PO Box 7066, Atlanta, GA 30357; r. 905 Pineridge Dr., Valdosta, GA 31601, 404/432-5309.
KELLER, Ronald T.; '75 BS, '76 BS, '80 MS; Computer Anayslt; S. Central Bell, Birmingham, AL 35203; r. 3928 Riverview Dr., Birmingham, AL 35243, 205/969-0643.
KELLEY, Ann W. (Donald J.); '72 BS, '75 AA Auburn Univ.; Principal; Springfield Elem., Rt. 2, Troy, AL 36081, 205/566-0509; r. 1008 Pk. St., Troy, AL 36081, 205/566-2681.
KELLEY, Mrs. Bonita Moore (Joseph D.); '75 BS, '79 MS; Tchr.; Covington County Bd. of Educ. Pleasant Home Sch., Rt. 7, Andalusia, AL 36420; r. Rt. 7 Box 114, Andalusia, AL 36420.
KELLEY, Carey E.; '49.
KELLEY, Charloette P. Palmer (Randy B.); '72 BS, '75 MEd Livingston Univ.; Psychometrist-Special Education Counselor; Chilton County Bd. of Educ., Clanton, AL 35045, 205/755-7235; r. P O Box 265, Verbena, AL 36091.
KELLEY, Charlotte P.; '72.
KELLEY, Denise E S Sanford (Roscoe D., Jr.); '74 BSN, '77 MS Uab; Dir. of Educ. & Training; Walker County Med. Center, PO Box 1448, Jasper, AL 35501; r. 1507 3rd St. N E, Jasper, AL 35501.
KELLEY, Dianne B.; '73.
KELLEY, E. Louise Newberry (Cecil T.); '41 BS, '53 MS Florida State Univ.; Retired; r. 616 Satsuma Ave., Panama City, FL 32401, 904/785-4182.
KELLEY, E. Melvin (Carol Folmar); '67 BS; Mgr. of Adv. Budgets & Royalties Administrattion; West Point-Pepperell, Inc., PO Box 71, West Point, GA 31833, 205/756-7111; r. 2505 12 Ave., Shawmut, AL 36876, 205/768-2636.
KELLEY, Earnest; '64; r. 2505 12th Ave., Shawmut, AL 36876.
KELLEY, Mrs. Edna D. Wambles (Willif); '78 MSEd; r. Rt 1 Box 148, Troy, AL 36081, 205/566-0363.
KELLEY, Edward L.; '77; Meat Processor; Elfon Packing Co.; r. Rt. 3 Box 222, Elba, AL 36323, 205/897-2580.
KELLEY, Ellen K. '79 (See Jackson).
KELLEY, Eloise K. '58 (See McNeil).
KELLEY, Ernest S. (Rebecca); '75 BS; Mgr.; Ponderosa System Inc., 1101 Cleveland St., Clearwater, FL 33515; r. 3500 72nd St. North, St Petersburg, FL 33702, 813/384-9627.
KELLEY, Estelle K. '29 (See Ramsay).
KELLEY, Mrs. Fay S. (Joe M.); '62 BS; Tchr.; Lynn Haven Elem. Sch., Lynn Haven, FL 32444; r. 1003 Iowa, Lynn Haven, FL 32444, 904/265-5147.
KELLEY, Frances C. Carter (E. B.); '38 Dipl; Vice Pres.; Southern Guaranty Ins. Co., 88 S. Blvd., Montgomery, AL 36105, 205/288-2291; r. 324 E Patton Ave., Montgomery, AL 36105, 205/281-1326.
KELLEY, Garie N.; '64.
KELLEY, J. L..
KELLEY, James H.; '23.
KELLEY, James H.; '77 BAS; r. 1509 55th St., Langdale, AL 36864.
KELLEY, Jane K. '69 (See Rodgers).
KELLEY, Janice M.; '70.
KELLEY, Janie S.; '35; r. Box 902, Evergreen, AL 36401.
KELLEY, Joe M. (Faye S.); '58 BS; Tchr.; Jinks Jr. High Sch., Panama City, FL 32401; r. 1003 Iowa Ave., Lynn Haven, FL 32444, 904/265-5147.
KELLEY, Joseph L. (Hazel W.); '49 BS, '58 MA Univ. of Ala.; Educ. Specialist; State Dept. of Educ., State Ofc. Bldg., Montgomery, AL 36130, 832/205-8323; r. 202 Hickory Ln., Prattville, AL 36067, 205/365-4251.
KELLEY, Ms. Kathryn; '73; r. Rt. 4, Box 90, Elba, AL 36323.
KELLEY, Mrs. Kethleen; '77 BS.
KELLEY, Larry H. (Bettye E.); '77 BS; Claims Rep.-Insurance Adjuster; Kemper Ins. Co., PO Box 76068, Mountain Brook, AL 35223, 205/879-8536; r. 1113 E. Spring Villa Apts., Birmingham, AL 35215, 205/378-6717.
KELLEY, Mrs. Lillie B.; '78 MSEd.
KELLEY, Linda S. Catoe (Billy K.); '69 BS; Homemaker; r. Rt 7 Box 200, Andalusia, AL 36420, 205/222-4643.
KELLEY, Louis M.; '75 MS.
KELLEY, Louise N. Newberry (Cecil); '41 BS, '53 MS Fla. State Univ.; Retired; r. 616 Satsuma Ave., Panama City, FL 32401, 904/785-4182.
KELLEY, Marcus; '59; r. Rt. 5, Box 167, Andalusia, AL 36420.
KELLEY, Mary Crawford '37 (See Mills).
KELLEY, Ms. Mary E.; '77 MS; r. 501 Bellwood Rd., Enterprise, AL 36330.
KELLEY, Mary K. '44 (See Kota).
KELLEY, Mary K.; '64 BS, '74 MS; Tchr.; Pike County Bd. of Educ. Goshen High, Eagle Circle, Goshen, AL 36035, 205/484-3245; r. 106 White Dr., Troy, AL 36081, 205/566-2267.
KELLEY, Maurice M.; '76 MS; Tchr.; Escambia High Sch., 65th St., Pensacola, FL 32502; r. 5307 Charbar Dr., Pensacola, FL 32506, 904/453-9563.
KELLEY, Max B. (Jean); '72; Test Pilot; US Army; r. 202 Green Village Rd., Ozark, AL 36360, 205/774-9146.
KELLEY, Ora L..
KELLEY, Patricia K. '69 (See Cox).
KELLEY, Mrs. Patsy B.; '78 BSEd; r. Rt 7 Box 128 A, Andalusia, AL 36420.
KELLEY, Mrs. Randy (Charlotte B.); '71 BS; Tchr./Coach; Thorsby High Sch.; r. P O Box 265, Verbena, AL 36091, 205/755-6946.
KELLEY, Rebecca K. '58 (See Maddox).
KELLEY, Mrs. Robert A.; '76 BS.
KELLEY, Dr. Roscoe.
KELLEY, Roy W. (Dorita G.); '76 BS; State Trooper; Ala. Dept. of Public Safety, PO Box 1471, Montgomery, AL 36102, 205/832-3732; r. P O Box 24, Clanton, AL 35045, 205/755-0881.
KELLEY, Ruby B. Bulger (John J.); '66 BS; Retired; r. Rt. 1, Andalusia, AL 36420, 205/858-3778.
KELLEY, Sara S. Southerland; '69 MS, '79 Cert. Auburn Univ.; Dir. Right To Read Program; Pike County Bd. of Educ., 109 Church St., Troy, AL 36081, 205/566-1850; r. Kelleu Rd., Troy, AL 36081, 205/566-2777.
KELLEY, Shelton E.; '57.
KELLEY, Shirley Victory '77 (See Elethorp).
KELLEY, Ms. Sue W.; '77 BS.
KELLEY, Virginia E. '77 (See Todd).
KELLEY, Wendy J. Johnston (Gene); '78 BS; Kindergarten Tchr.; Barbour County School System, Clio Elem. School; r. Rt. 3 Box 61, Eufaula, AL 36027, 205/687-2747.
KELLEY, William H.; '76 BS.
KELLEY, Winifred W.; '52.
KELLIHER, Dr. John C.; '78; r. Rt. 1, Box 71-A, Lapine, AL 36046.
KELLY, Ms. Angelia G.; '75 BS.
KELLY, Mrs. Ann W.; '76 BSEd.
KELLY, Annette K. '75 (See Ray).
KELLY, Betty B.; '63.
KELLY, Betty H.; '64.
KELLY, Carola B. Barrow (Riley D.); '72 BS; Welfare Supv.; Pensions & Security, Church St., Troy, AL 36081; r. 214 N. George Wallace Dr., Troy, AL 36081, 205/566-5052.
KELLY, Charles A. (Sue); '77 BAS; Retired; r. 24 Lake Lorraine Circlce, Shalimar, FL 32579, 904/651-2256.
KELLY, Charles C. (Carrie C.); '73 BA, '74 MS; Business Mgr.; Jones Motor Co., 705 Brown St., Graceville, FL 32440, 904/263-3252; r. Box 186, Slocomb, AL 36375.
KELLY, Charles L.; '78 MSEd.
KELLY, Charles R. (Patricia Morton); '69 BS; Classification Agent; Internal Revenue Service, 400 W. Bay St., Jacksonville, FL 32202, 904/791-2977; r. 12925 Silver Oak Dr., Jacksonville, FL 32223, 904/268-6204.
KELLY, Curtis E. (Ellen Thompson); '78 BS; Cost Controller; Project Mgmt. Corp. Clinch River Project, PO Box U, Oak Ridge, TN 37830, 615/576-6122; r. 10800 Farragut Hills Blvd., Knoxville, TN 37922, 615/966-5448.
KELLY, Donald Y.; '65; r. C-110 Americana Apts., Bristol, TN 37620.
KELLY, Dorothy Ann '71 (See Adams).
KELLY, Ellen E. '73 (See Laborde).

KELLY, Ms. Emily A.; '77 BS; r. 521 Church St., Andalusia, AL 36420.
KELLY, Emo J.; '52.
KELLY, Ernest W.; '41.
KELLY, G. Mark; '76 BS; Flight Sch. Dir.-Instructor; Montgomery Aviation Corp., PO Box 92 Dannelly Field, Montgomery, AL 36109, 205/288-7334; r. PO Box 1005, Troy, AL 36081.
KELLY, Gayl T. Glenn (Thomas E.); '70 BS, '75 MS; Homemaker; r. 104 Jamestown Ct., Lilburn, GA 30247, 404/923-8887.
KELLY, Grady K.; '78 MS.
KELLY, Ivy L.; '77 BS.
KELLY, James B.; '76 BS; Chemistry Technician; Ala. Power Co., Joseph M. Farley Nuclear Plant, Dothan, AL 36301, 205/794-0800; r. 109 Maomi Dr., Dothan, AL 36301, 205/792-1246.
KELLY, James B., Jr.; '77 MS; r. 609 Fairpoint Dr., Gulf Breeze, FL 32561.
KELLY, James M.; '78 BS; r. 214 Hudson Dr., Fort Walton Beach, FL 32548.
KELLY, Jane K. '50 (See Williams).
KELLY, Joseph C.; '74 BSEd; Head of Jr. School & Choral Music; Lyman Ward Military Acad., PO Box 547, Camp Hill, AL 36850, 205/896-2990; r. Rt. 1, Box 419-B, Dadeville, AL 36853, 205/825-7191.
KELLY, Judy G.; '68.
KELLY, Kearlyn L.; '78 BS.
KELLY, Mary C. Clemmons (Walter D.); '76 BS, MLS Univ. of Ala.; Library Asst.; Auburn Univ., Montgomery, AL 36117, 205/279-9110; r. 6254 Dalford Dr., Montgomery, AL 36117, 205/279-9855.
KELLY, Michael; '78 BAS.
KELLY, Michael A.; '72; r. 6666 Chetwood, 176 Apt 42, Houston, TX 77081.
KELLY, Ms. Miriam J.; '59 BS; r. 14301 N. Point Dr., Wichita, KS 67230.
KELLY, Nancy F.; '76 BS.
KELLY, Mrs. R. W.; r. 100 Norfolk Ave., Troy, AL 36081.
KELLY, Mrs. Rebecca F. Parish (Thomas); '71 BA; Asst. Editor; The Clayton Record, PO Box 68, Clayton, AL 36016, 205/775-3254; r. Eufaula Ave., Clayton, AL 36016, 205/775-8476.
KELLY, Robert W.; '76 BSEd.
KELLY, Sally; '54.
KELLY, Sandra H.; '77 BS.
KELLY, Sandra J.; '65.
KELLY, Shelia; '70.
KELLY, Susan F.; '78 BSEd.
KELLY, Mrs. Thelia W. Whigham (Britton); '62 BS, '75 MS; Daleville, AL 36322; r. 502-1/2 Dixie Dr., Enterprise, AL 36330, 205/347-4239.
KELLY, Thomas F.; '71; r. Eufaula Ave., Clayton, AL 36016.
KELLY, W. L..
KELLY, Walter D. (Mary C.); '78 BS; Child Care Officer; Montgomery County Commission, Airbase Blvd., Montgomery, AL 36104, 205/262-3881; r. 6254 Dalford Dr., Montgomery, AL 36117, 205/279-9855.
KELLY, Yula McKinley; '60; r. Pollard, AL 36472.
KELSEY, Dinah C. Carlisle (Michael T.); '71 BS; r. Rt. 4, Troy, AL 36081, 205/566-3744.
KELSEY, Jonathan W. (Linda Wood); '76 AAS; Instructor Pilot; Doss Aeronautical Services, Inc., Fort Rucker, AL 36362, 205/598-6347; r. 718 Meadowlake Dr., Ozark, AL 36360, 205/774-4760.
KELSEY, Laura S. Soumar (David W.); '67 BA; Owner; The Farm Cottage, Box 19, Stevensburg, VA 22741, 703/399-1777; r. 65 Stuart Cir., Warrenton, VA 22186, 703/347-3608.
KELSO, Elizabeth; '40.
KELSOE, Jenelle Stokes (James C.); '59 BA, '72 MS Univ. of Ala.; Librarian; Opp High School, Opp, AL 36467; r. Drawer A, Opp, AL 36467, 205/493-4419.
KELSOE, Patti K. '77 (See Purvis).
KEMP, Dorothy D. Dismukes; '72 BS, '75 MS TSU; Tchr.; Vivian B. Adams School, Drawer V, Ozark, AL 36360, 205/774-5132; r. 102 Woodland Dr., Ozark, AL 36360, 205/774-2176.
KEMP, Mrs. Jane B.; '64; r. 1568 Briarwood Ln, Lilburn, GA 30247.
KEMP, William B., III (Champee C.); '75 MS; Personnel Mgmt. Specialist; US Air Force, Civilian Personnel, Eglin AFB, FL 32542, 904/882-3203; r. 609 Golf Course Dr., Ft. Walton, FL 32548, 904/242-9240.
KENASTON, Mrs. Ruby H Hawke (William B.); '56 BSEd, '76 MA; Elem. Couselor; Ocean City Elem. School, 720 Essex Rd., Fort Walton Beach, FL 32548, 904/242-5622; r. 17 Oakdale Rd., Fort Walton Beach, FL 32548, 904/242-4450.
KENDALL, Iva R.; '59.
KENDALL, Iva Robinson; '32 TWO YEAR, '60 BS; Retired; r 203 Main St., Evergreen, AL 36401, 205/578-2419.
KENDALL, Jewel K. '57 (See Faulkenberry).
KENDALL, Louise; '35.
KENDALL, Tom M. (Iva Robinson); '46 BS; Retired; r. 203 Main St., Evergreen, AL 36401, 205/578-2419.
KENDALL, Victor S., III; '78 MS; r. 619 Tcf Box 1016, APO New York, NY 09669.
KENDALL, William; '77 BS; Grad. Student; r. 9975 S. Univ. Pky. Apt. 72, Pensacola, FL 32504, 904/477-6399.
KENDRICK, A. Gayle Helms (Charles C.); '66 BS, '73 MS Connecticut State College; Head of Art Dept.; Sprayberry High School, Marietta, GA 30060; r. 900 Mayfield Rd. Rt.4, Alpharetta, GA 30201, 404/475-5919.
KENDRICK, Arnold C. (Merle J.); '79 BS; Retired; r. 701 Old Elba Rd., Opp, AL 36467, 205/493-7310.
KENDRICK, Rev. Charles C.; '65 BS, '68 BD Emory Univ., '70 STM Yale Divinity Sch.; Counselor; r. 900 Mayfield Rd., Alpharetta, GA 30201, 404/475-5919.
KENDRICK, Charles C.; '65 BS; r. 900 Mayfield, Alpharetta, GA 30201, 404/475-5919.
KENDRICK, Diane E. '78 (See Kirkland).
KENDRICK, Gena; '77 BS.
KENDRICK, Mrs. J. W.; '44.
KENDRICK, Ms. Jo R.; '79 BS.
KENDRICK, John R.; '30.
KENDRICK, Judy K. '68 (See Hows).
KENDRICK, Mary E. '37 (See Green).
KENDRICK, Ola B. Barnes; '44 BS; Retired; r. Box 56, Elba, AL 36323, 205/897-2785.
KENDRICK, Paul D.; '72 MSEd.
KENDRICK, Russell J.; '74.
KENNAMORE, J. Ray (Christel M.); '75 BS, '77 MS; Inspector; Ala. A.B.C. Board, Admin. Bldg., Montgomery, AL 36130, 205/832-6266; r. 929 Pine Ave., Ozark, AL 36360, 205/774-4229.
KENNEDY, Allan J.; '77 MS.
KENNEDY, Alpheus C.; '50; r. 1000 58th Ave. S, St Petersburg, FL 33705, 813/867-3794.
KENNEDY, Alpheus C. (Fran); '50 BS, '58 MS Auburn Univ.; Counselor; Pinellas Bd. of Educ., St Petersburg, FL 33733; r. 1000 58th Ave. S., St Petersburg, FL 33705, 813/867-3794.
KENNEDY, Andrew T. (Janine); '77 BS, '78 MA; r. 1218 Hillman St., Montgomery, AL 36109, 205/272-2599.
KENNEDY, Betty J.; '68.
KENNEDY, Brian M.; '71 BS; Self-Employed; r. Laguna Beach, Laguna Beach, FL 32401, 904/234-8968.
KENNEDY, Mrs. Carol C. Corbin (William); '77 BS; Homemaker; r. 117 Ann Pky., Wetumpka, AL 36092, 205/567-8190.
KENNEDY, Mrs. Daphne R.; '78 BSN.
KENNEDY, Mrs. Denise D.; '79 BSEd.
KENNEDY, Fran J. Jackson (Alpheus); '60 BS, '70 MS Auburn Univ.; Librarian; Pinellas Bd. of Educ., St Petersburg, FL 33733; r. 1000 58th Ave. S, St Petersburg, FL 33705, 813/867-3794.
KENNEDY, George H..
KENNEDY, Mrs. H. L.; '46; r. Box 325, Theodore, AL 36582.
KENNEDY, H. L.; '46; r. PO Box 325, Theodore, AL 36582.
KENNEDY, James C.; '74.
KENNEDY, Linda K. '75 (See Dudewicz).
KENNEDY, Martha S.; '73.
KENNEDY, Michael S. (Yumiko Kirino); '76 BS; Environmentalist; Health Dept., Fairhope, AL 36532; r. Fairhope, AL 36532, 205/937-6935.
KENNEDY, Milton D. (Deborah Potter); '73 BS; Dist. Sales Supv., Handleman Co., Stone Mountain, GA 30083; r. 6848 Wampold Ct., Montgomery, AL 36116, 205/277-8547.
KENNEDY, Miriam V.; '51.
KENNEDY, Mitchel L.; '50; r. 3307 Fifth Ave., Phenix City, AL 36867.
KENNEDY, Mrs. Paula Y Yeager; '78 BS; Dept. Mgr.; r Rt. 1 Box 337K, Auburn, AL 36830.
KENNEDY, R. Steve (Glenda H.); '77 BAS, '78 MPA; Equal Opportunity Specialist; Equal Employment Opportunity Commis-

sion, 2121 Eighth Ave. North, Birmingham, AL 35203, 205/254-0774; r. Rt. 1 Box J1, Sylacauga, AL 35150, 205/249-3761.
KENNEDY, Ms. Rosemary F.; '74.
KENNEDY, Sammie R. (Jeanette); '70 MEd; Principal; Highland Gardens School, 2801 Willena Ave., Montgomery, AL 36104, 205/263-6663; r. 200 Spring Valley Rd., Montgomery, AL 36111.
KENNEDY, Mrs. Sara L. Deshaco (Mitchel); '50 BS, '64 MEd Auburn Univ.; Tchr.; Phenix City Bd. of Educ., Phenix City, AL 36867; r. 3307 Fifth Ave., Phenix City, AL 36867, 205/298-0001.
KENNEDY, Sherry W.; '74.
KENNER, Ivol C., Jr.; '75.
KENNETH, Wayne G.; '70.
KENNETT, Roylene M.; '75 BSEd.
KENNINGTON, Mrs. Gary N.; '73.
KENNINGTON, Gary N.; '73.
KENNY, Susan M.; '77 MS.
KENSLER, Judith F.; '76 BS; Tchr.; Dixie County High Sch., Box 4-H, Cross City, FL 32628, 904/498-3394; r. P O Box 681, Cross City, FL 32628, 904/498-3187.
KENT, Howard J.; '74.
KENT, James V.; '74.
KENT, Mrs. Margaret S. (Slaughter); '78 MS; Tchr.; Escambia County Sch. Board, Garden St., Pensacola, FL 32506, 904/944-0616; r. 11 E Duke Ave., Pensacola, FL 32504, 904/994-6290.
KENT, Maxie; '59.
KENT, Paul W. (Bonnie S.); '77 BAS; Electronic Tech.; US Civil Svc., Eglin AFB, FL 32542, 904/883-1392; r. 431 Stonehenge Dr., Mary Esther, FL 32569, 904/243-2730.
KENT, Rebecca L.; '78 BSEd.
KENT, Ms. Rena C.; '79 BS.
KENYON, Patricia S.; '73.
KENYON, Robert B.; '75 MS.
KENYON, William E., Jr.; '77 BAS, '78 BS Troy; Test Engr.; Civil Service, Eglin AFB, FL 32542; r. 246 Edge Ave., Valparaiso, FL 32580, 904/678-5817.
KENZIE, William M..
KENZIE, Mrs. William M..
KERBY, Ernest, Jr. (Betty Chewning); '72 MS; r. 5652 Ft. Sumter, Jacksonville, FL 32210.
KERN, Raymond A., Jr.; '79 AS.
KERNAHAN, Harold E.; '76 AAS.
KERNER, Mrs. Bell N. Nichols (Frank David); '76 BS; Investment Banker; Thornton Farish & Gauntt, 515 South Perry St., Montgomery, AL 36104, 205/265-0221; r. 124 Arlington Rd., Montgomery, AL 36105, 205/834-6681.
KERNER, Mrs. Belle N.; '76 BS; r. 124 Arlington Rd., Montgomery, AL 36105.
KERNER, Frank D.; '76 BS; Student; Auburn Univ., Auburn, AL 36830; r. 124 Arlington Rd., Montgomery, AL 36105, 205/834-6681.
KERSH, Claude F.; '23; r. Bay Minette, AL 36507.
KERSH, Lila B.; '43 BS; Retired; r. 29 Arden Rd., Montgomery, AL 36109, 205/272-0874.
KERVIN, Cosby I.; '76 BS; Applications Programmer II; Alabama State Hwy. Dept., 11 S Union St., Montgomery, AL 36104, 205/832-5303; r. 5944 Provost Ave., Montgomery, AL 36116, 205/281-5450.
KERVIN, Frank W.; '73 AA; r. 4A Caribou, Daleville, AL 36322, 205/598-2864.
KERVIN, Quintilla H. Houston (Delaney J.); '64 BS; Tchr.; Pike Liberal Arts Sch., US 231, Troy, AL 36081, 205/566-2023; r. Rt 1, Troy, AL 36081, 205/566-5342.
KERVIN, Rufus E. (Annette Ausley); '63 BS, '79 MBA Georgia State Univ.; Lab. Mgr.; Northside Hosp., 1000 Johnson Ferry Rd., Atlanta, GA 30342, 404/256-8810; r. 3887 Viking Ct., Doraville, GA 30360, 404/396-4844.
KESLER, Capt. Patrick P. (Shirley); '78 MS; Instructor Pilot, Captain; US Air Force, Enid, OK 73701; r. 3014 Willow Brook Dr., Enid, OK 73701, 405/233-6549.
KESLING, Robert J.; '77 MS; r. 750 A Laurel St., Myrtle Beach AFB, SC 29577.
KETCHAM, Kathryn R. '77 (See Council).
KETCHAM, Mrs. Sandra W.; '69, '78 MSEd.
KETCHEN, Emma L.; '28.
KETCHUM, Bert E.; '78 BAS; r. 9 Mary Esther, Mary Esther, FL 32569.
KETCHUM, I. Francis Roten (James); '69 BS, '79 MS; Tchr.; Troy City Bd. of Educ.; r. Rt. 2 Box 13, Troy, AL 36081, 205/566-6598.
KETCHUM, James R.; '68.
KETCHUM, Morris C., Jr.; '73.
KETTLER, Mrs. Joe; '32.
KEUTER, Edwin L.; '74.
KEY, Amelia R.; '67.
KEY, Anita D.; '78 BS; Tchr.; John Johnson Elem. School, W St., Bainbridge, GA 31717, 912/246-4826; r. 1652-B Mitchell St., Bainbridge, GA 31717.
KEY, Glenda K. '75 (See Yancey).
KEY, Dr. J. W.; '59.
KEY, James W.; '47 BS; Retired; r. Box 126, Greensboro, AL 36744, 205/624-4201.
KEY, Jeannette; '77 BSN.
KEY, Jerry D.; '72 BS; Consultant; R. J. Hansen Assoc., 555 Capitol Mall, Sacramento, CA 95814, 800/824-5080; r. 60 S. State St., Box 671, Concord, NH 03301, 603/224-6059.
KEY, John R.; '71; r. 106 Woodley Ave., Troy, AL 36081.
KEY, Mrs. John R.; '71; r. 106 Woodley Ave., Troy, AL 36081.
KEY, Margaret '54 (See Biggs).
KEY, Raiford J. (Virginia M.); '46 BS; Printer; Montgomery Advertiser, Lawerence St., Montgomery, AL 36109, 205/262-1611.
KEY, Raiford J. (Virginia Mann); '48 BS; Printer; The Montgomery Advertiser, Washington St., Montgomery, AL 36109, 205/262-1611; r. 204 Fairview St., Troy, AL 36081, 205/566-4797.
KEY, Mrs. Virginia J. Mann (Raiford); '41 BS; Dir.; Troy Public Library, Railroad Ave., Troy, AL 36081, 205/566-1314; r. 204 Fairview St., Troy, AL 36081, 205/566-4797.
KEY, Virginia W. '65 (See Hunter).
KEY, William B.; '74.
KEYS, James H.; '77.
KEYSER, Mrs. Herbert; '35.
KIAN, Martha A.; '64.
KIBBEN, Ms. Nancy Lou H..
KICKLIGHTER, Ray D. (Sylvia L.); '66 BS; Field Claim Rep.; State Farm Ins. Co., 6425 Pensacola Blvd., Pensacola, FL 32505, 904/477-6975; r. 3810 Durango Dr., Pensacola, FL 32504, 904/477-4870.
KICKLIGHTER, Mrs. Sylvia L. Watson; '66 BS; Tchr.; Escambia County School Board Wedgewood Middle Sch., 3420 Pinestead Rd., Pensacola, FL 32505, 904/476-0347; r. 3810 Durango Dr., Pensacola, FL 32504, 904/477-4870.
KIDD, Anna J.; '70.
KIDD, Arnold W. (Ayako); '71 BS, '74 MS; Lab. Certification Supv.; Bureau of Licence & Dept of Public Health, 654 State Ofc. Bldg., Montgomery, AL 36130, 205/832-5924; r. 411 Lurene Circle, Montgomery, AL 36109, 205/272-5995.
KIDD, Belinda G.; '74.
KIDD, Elbert L.; '70.
KIDD, Wesley Edward (Alice J.); '70 MS; Engr.; Western Electric, Naperville, IL 60540, 312/462-5545; r. 701 Hill Ave., Glen Ellyn, IL 60137, 312/858-6986.
KIEFER, Rosemary A. Milner; '68 BS, '69 MS Florida State Univ.; Med. Librarian; Baptist and Univ. Hospitals, 1000 W. Moreno St. 1200 W. Leonard St., Pensacola, FL 32501, 904/436-9199; r. PO Box 1892, Pensacola, FL 32589, 904/438-2732.
KIEKLAK, Ronald J.; '72; r. 22 Garfield Ave., Norwood, PA 19074.
KIELING, Harry J., Jr.; '75 MS; r. 302-B Moore St., APO San Francisco, CA 96553.
KIENTZ, Jimmy B.; '77 BS; r. Box 669 Apt 140, APO New York, NY 09293.
KIES, Robert B.; '74.
KIESER, Lt. Col. Robert F. (Nancy); '74 MS; Major; USAF, Tinker AFB, Oklahoma City, OK 73125; r. Rt. 2 Box 219, Choctaw, OK 73020, 405/391-2409.
KILBERG, Toni M.; '75 MS; r. Hillside Ave., Bainbridge, NY 13733.
KILCREASE, Ann K. '62 (See Purnell).
KILCREASE, Deborah J.; '74.
KILCREASE, Faye A.; '74; r. Box 453, Ashford, AL 36312.
KILCREASE, Homer; '56.
KILCREASE, Mrs. Sharon Mount (Jerry H.); '78 BS; Barbering Instructor; MacArthur State Technical College, PO Drawer 649 Hwy. 331N, Opp, AL 36467, 205/493-3573; r. P O Box 265, Brantley, AL 36009, 205/527-3117.

KILCREASE, Sibyl R. '35 (See Johnson).

KILLAM, Carol M. (Steve R.); '79 BS; Tchr.; Century Elem. Sch., Hecker Rd., Century, FL 32535; r. 500 Fifth Ave., Atmore, AL 36502, 205/368-5518.

KILLAM, Gavin R.; '70.

KILLAM, Harvey F.; '78 BS.

KILLAM, Jan M.; '76 BS; Techer and Coach; Century High Sch., PO Box 187, Century, FL 32535, 205/256-3501; r. Rt. 1, Box 341A, Flomaton, AL 36441, 205/296-2884.

KILLAM, Mrs. Tallulah C. Cooper (William); '78 MSEd, '58 BS Florida State Univ.; Tchr.; Tate High Sch., Gonzalez, FL 32560; r. PO Box 227, Gonzalez, FL 32560, 904/968-9196.

KILLETS, Mrs. Ann T.; '71, '78 MS; r. 1204 Northfield Rd., Dothan, AL 36301.

KILLETS, Reed S.; '72, '76 MS; r. 1204 Northfield Rd., Dothan, AL 36301.

KILLETS, Mrs. Reed S.; '72, '76 MS; r. 1204 Northfield Rd., Dothan, AL 36301.

KILLETT, Mrs. Hazel D. Dixon (Ernest B.); '77 BS; Clerk-Stenographer II; State of Alabama Dept. of Foreansic Sciences, PO Box 119, Enterprise, AL 36330, 205/347-8495; r. 202 Pineview Dr., Enterprise, AL 36330, 205/347-8082.

KILLGORE, Roy R. (Doris D.); '77 BS; Chief, Admin. Svcs.; USAF Hosp. Moody, Moody AFB, GA 31601, 912/333-4211; r. Rt 4 Box AA 280, Valdosta, GA 31601, 912/242-0878.

KILLIAN, Mrs. Jean; '75 MSEd.

KILLINGSWORTH, Mrs. Bruce (Beatrice Bedsole); '31 Dipl, '50 BS Troy State College, '59 MS Teachers College; Retired; r. 1416 Pk. St., Troy, AL 36081, 205/566-5123.

KILLINGSWORTH, Judean B.; '69.

KILLINGSWORTH, Ms. Judy F. Fillingim (Rex D.); '66 BS, '76 MS; Tchr.; Elba Jr. High School, Elba, AL 36323, 205/897-2266; r. Rt 1, Jack, AL 36346, 205/897-6974.

KILLINGSWORTH, Russell A.; '73.

KILLINGSWORTH, Thomas F. '73 (See Daniel).

KILLOUGH, Mrs. Gayle H..

KILLOUGH, Gayle H..

KILPATRICK, Charlotte; '59.

KILPATRICK, Howard T.; '75.

KILPATRICK, Mrs. Laurie M.; '79 BSEd.

KILPATRICK, Mrs. Lula T. Troutman (Charles L.); '51 BS; Retired; r. Box 35, Stockton, AL 36579, 205/937-3197.

KILPATRICK, Mrs. Mary A.; '73.

KILPATRICK, Mrs. Mildred Hale (Billy); '52 BSEd; Tchr.; Pike Liberal Arts School, Troy, AL 36081; r. Rt. 4, Box 15 Elba Hwy., Troy, AL 36081, 205/566-4524.

KILPATRICK, Sara K. '55 (See Norris).

KIMBALL, Quenton W.; '77 MS.

KIMBER, Louis W.; '77 MS; Tchr.; Waverly Hall Elem. Sch., Waverly Hall, GA 31831; r. 507 27th Ave., Phenix City, AL 36867, 205/297-8861.

KIMBLE, Earle F.; '72.

KIMBLE, James G.; '76 BS.

KIMBLE, Kinch H., Jr. (Yolanda J.); '79 AS; Sgt.; US Army, Fort Rucker, AL 36362; r. 69 Dunn Dr., Fort Rucker, AL 36362, 205/598-4359.

KIMBRED, Etta Dean '70 (See Moore).

KIMBRO, Janet; r. 1407-C Stonehenge Rd., Montgomery, AL 36117.

KIMBRO, Myra J. '74 (See Prewitt).

KIMBRO, Richard L.; '74 BS; Owner; Peanut Farm, Crenshaw City, Dozier, AL 36028; r. Rt. 1, Dozier, AL 36028, 205/496-3589.

KIMBRO, Rowena K. '74 (See Rawls).

KIMBRO, Sharon '71 (See Norman).

KIMBROUGH, Jane.

KIMBROUGH, Ruby C. (Robert S.); '58 BS; Retired; r. 506 Claythorne, Greenville, AL 36037, 205/382-5955.

KIMMEL, Nancy L.; '78 BS; Acct.; R. Pierre' Brown, CPA, 4900 Bayou Blvd. Ste. 104, Pensacola, FL 32503, 904/477-2794; r. 2325 W. Town St., Pensacola, FL 32505, 904/433-3068.

KIMMEL, Richard D. (Jacquie B.); '72 BMED; Tchr.; Valdosta City Sch., Valdosta Jr. High Sch.; r. 704 W Cranford, Valdosta, GA 31601, 912/244-9752.

KINDER, Ira; '76 MS; r. Pirmasense Amer School, APO New York, NY 09189.

KINDER, Ira; '76 MS; r. Pirmasen American Sch, APO New York, NY 09189.

KINDIG, Michael H (Eileen G.); '75 BS; Supv.; Bes-Pak, 2760 Gunter Pk. West, Montgomery, AL 36109, 205/277-9360; r. 6240 Briarwood Ln., Montgomery, AL 36116, 205/284-2857

KINDURYS, Victor.

KING, Mrs. Agatha M. Conrad, Jr (George G., Jr.); '79 BA; r. 855-C Vestavia Villa Ct., Birmingham, AL 35226, 205/979-1256.

KING, Annie R.; '35.

KING, Bobby N.; '77 BS.

KING, Ms. Carolyn G.; '75 BSEd.

KING, Charles T., Jr.; '43.

KING, Charlie W., Jr. (Maxine H.); '53 BS; Vice Pres., King Church Furniture Mfg. Co., PO Box 271, Dothan, AL 36301, 205/983-3032; r. 1508 W Newton St., Dothan, AL 36301, 205/794-3275

KING, Cornelia F. Falkner (Jimmy H.); '69 BS; Homemaker; r Rt 1 Box 33A, Headland, AL 36345, 205/693-2147

KING, Corrie Mae Garrett (James M.); '22, '26 AB Univ. of Ala., '52 MA Univ. of Ala.; Retired; r. Box 384, Hope Hull, AL 36043, 205/288-3173.

KING, Dan H. (Arthurene Briggs); '58 BS; Cartographer; U. S. Geological Survey, 1900 Independence Rd., Rolla, MO 65401, 314/364-2892; r. Rt. 1 Box 287, Ozark, AL 36360, 205/774-5804.

KING, Danny E.; '76 BS; Counselor; Mitchell County High Sch., Camilla, GA 31730, 912/336-5411; r. 1600 Antioch Rd., Albany, GA 31705, 912/432-6890.

KING, Mrs. Debra A. Craig (Richard); '77 MSEd, '79 AA; Tchr.; Beverlye Middle School, Beverlye Rd., Dothan, AL 36303, 205/794-0427; r. 1919 Fairfield Circle, Dothan, AL 36303, 205/792-3757.

KING, Dixann; '75 BS.

KING, Dona N.; '73.

KING, Mrs. Edith L.; '75 BMED.

KING, Edwin K. (Sara Hicks); '71 BSEd, D; Teachr; Laurel Hill High Sch., Laurel Hill, FL 32567; r. P O Box 2, Laurel Hill, FL 32567, 904/652-4529.

KING, Eloise Eason (Wiley J.); '61 BS; r. 304 Doyce Dr. NW, Fort Walton Beach, FL 32548, 904/242-2876.

KING, Francis Lee "Buddy" (Genita P.); '76 BS; Asst. Cashier-Member of Bd of Dir.; Samson Banking Co., Box 250, Samson, AL 36477, 205/898-7107; r. 6 N. Canal St. Box 7, Samson, AL 36477, 205/898-2325.

KING, Ms. Genita E. Powell (Francis Lee); '75 BS; Tchr.; Samson High School, 209 N. Broad St., Samson, AL 36477, 205/898-2371; r. 6 N. Canal St. PO Box 7, Samson, AL 36477, 205/898-2325.

KING, George, Jr.; '76 BS.

KING, George G., Jr. (Agatha Conrad); '76 BS; Radio Communications Rep.; Motorola Communications & Electronics Inc., 100 Century Pk. South Ste. 110, Birmingham, AL 35226, 205/979-3080; r. 855-C Vestavia Villa Ct., Birmingham, AL 35226, 205/979-1256.

KING, Glenda K. '64 (See Stokes).

KING, Ms. Hella M.; '76 BS; Bookkeeper; F. H. King & Sons Lumber Co., PO Drawer 280, Frisco City, AL 36445, 205/267-3571; r. Rt. 2, Frisco City, AL 36445, 205/267-3604.

KING, J. C. (Betty H.); '54 BS; Retired; r. 673 Merioneth Dr. N E, Fort Walton Beach, FL 32548, 904/242-5191.

KING, J. Murray (Dorothy Kelly); '51 BS, '58 MEd Auburn; Supt.; Covington County Schools, PO Box 938, Andalusia, AL 36420, 205/222-7571; r. P O Box 31, Andalusia, AL 36420, 205/222-6784.

KING, Jackie; '65.

KING, James E.; '66; r. Rt 2 Box 240-B, DeFuniak Springs, FL 32433.

KING, Janet W. Warr (Paul E.); '78 MS; r. Rt 4 Box 324, Elba, AL 36323, 205/897-2611.

KING, Mrs. Joe A..

KING, John D.; '72.

KING, Sgt. John G. (Linda Pilgrim); '77 BS; Sgt.; US Army, West Germany; r. 2610 Cleveland Heightse Boulev, Lakeland, FL 33801, 813/686-4877.

KING, John R.; '70; Distribution Mgr.; Guy H James Industries, 1705 Natl. Blvd., Midwest City, OK 73110; r. Rt. 4 Box 307-C, Elba, AL 36323, 205/894-0000.

KING, Joseph E.; '69.

KING, Kenneth R.; '51.

KING, Lilliam; '52.

KING, Lydia C. Campbell (James); '65 MA, '62 BA, Instructor; Okaloosa-Walton Jr. Coll., Nashville, TN 37202, 678-5111; r. Rt 2 Box 240-B, DeFuniak Springs, FL 32433, 904/892-7565.

KING, Mack S. (Mary S. Griffin); '64 BS, '73 MS. '75 EdS Auburn Univ.; Instructor of Economics Baptist Minister; Elba High School, Elba, AL 36323; r. Rt. 1, Box 128, Elba, AL 36323, 205/897-2180.
KING, Marion S.; '47 BS; Retired; r. 4570 Bibb Dr., Millbrook, AL 36054, 205/285-3608.
KING, Mark A.; '75 BS.
KING, Martha S.; '35; r. S Port Pub Library, Southport, NC 28461.
KING, Marvin K.; '69.
KING, Mary C.; '55.
KING, Mary F.; '73; r. Rt. 1 South, Ponce De Leon, FL 32455.
KING, Mary S. Griffin (Mack S.); '72 BS, '73 MS Auburn Univ.; Tchr.; Elba High Sch., Elba, AL 36323; r. Rt 1 Box 128, Elba, AL 36323, 205/897-2180.
KING, Mrs. Mildred; '34.
KING, Natalie J. (Bobby E.); '74 MS; r. P O Box 299, Elba, AL 36323, 205/897-2172.
KING, Nell D..
KING, Mrs. Nellie Jo Rainer (Thom); '77 BS; r. 1025 Old Mill Rd., Anniston, AL 36201, 205/831-7829.
KING, Nora J.; '53.
KING, Norman W. (Leslie W.); '78 BS; Business Ofc. Mgr.; Lee County Hosp., Opelika, AL 36801, 205/749-3411; r. Rt. 1 Box 763-A, Smiths, AL 36877, 205/298-6085.
KING, Paul E. (Janet Warr); '63 BS; Dir. of Mfg.; Dorsey Trailers, Elba, AL 36323, 205/897-5711; r. Rt 4 Box 324, Elba, AL 36323, 205/897-2611.
KING, Peggy J.; '76 BSEd.
KING, Raymond D.; '77 MS.
KING, Raymond S. (Paula S.); '75 MS; Asst. Mgr. Data Center; Chesebrough-Ponds, Inc., 55 Merritt Blvd., Trumbull, CT 06611, 203/375-0504; r. Flatrock Hill Rd., Old Lyme, CT 06371.
KING, Rebbecca K. '73 (See Rebecca).
KING, Robert E.; '64.
KING, Roger S. (Rebecca Clement); '76 BS; Mgr.; Goodyear Tire & Rubber Co., PO Box 6328, Columbus, GA 31907, 404/561-6870; r. 4856 Hearthstone Dr., Columbus, GA 31904, 404/563-2964.
KING, Mrs. Rosalyn O.; '76 MSEd; r. 44 W. Ogden Rd., Montgomery, AL 36105.
KING, Mrs. Sara J. Hicks (Edwin K.); '70 BSEd; Tchr.; Richbourg Jr. High Sch., Crestview, FL 32536; r. Box 2, Laurel Hill, FL 32567, 904/652-4529.
KING, Sarah Nell Dykes; '73; r. Rt. 5, Troy, AL 36081.
KING, Shirley C.; '71.
KING, Stanley D.; r. P S C Box 1403, APO San Francisco, CA 96366.
KING, Stanley D.; '78 MS; r. P S C Box 1403, APO San Francisco, CA 96366.
KING, Theodore Clinton; '74 BS; Environmentalist; Perry Hand Engr., Gulf Shores, AL 36542; r. P O Box 629, Gulf Shores, AL 36542, 205/968-6612.
KING, Virgie E.; '50.
KING, Wade O. (Beverly Judah); '69 BS; Sr. Officer; United Fed. Savings & Loans, 411 N. Foster St., Dothan, AL 36303; r. 2007 Rosedale Terr., Dothan, AL 36301, 205/794-5176.
KING, Wayne D.; '72; r. PSC Box 94, APO San Francisco, CA 96235.
KING, William D. (Linda G.); '70 BS; Supv.; Bon Secour Fisheries, Bon Secour, AL 36511, 205/949-7411; r. Rt. 3 Box 710, Foley, AL 36535, 205/943-8039.
KING, Winnie.
KING, Zera I. '18 (See Walton).
KINGRY, Janice Marie H; '68.
KINMAN, Gary G. (Lynda B.); '74 MS, '78; Mental Health Counselor; Wireskass Mental Health Center, PO Drawer 1245, Dothan, AL 36303, 205/794-0731; r. 409 S. Second Ave., Hartford, AL 36344, 205/588-3400.
KINMAN, Lynda; r. 409 S. Second Ave., Crestview, FL 32536.
KINNEAR, William P., Jr.; '76 MS; r. 30-C, Maxwell AFB, AL 36113.
KINNEY, Donald M.; '78 BS.
KINSAUL, Frances L.; '40.
KINSAUL, J. S.; '63, '78 MSEd.
KINSAUL, Robert D. (Jackie N.); '60 BS, '78 MSEd; Tchr.; Straughn High School, Andalusia, AL 36420; r. Rt. 6 Box 156-A, Andalusia, AL 36420, 205/222-1590.
KINSEY, Mrs. Deborah P. Pelham (Samuel D.); '77 BSEd; Tchr.; Monroe County Board of Educ., Monroeville, AL 36460, 205/575-2168; r. Rt. 3 Box 409 A, Monroeville, AL 36460, 205/743-4714.
KIRBY, Charles R.; '65.
KIRBY, David M. (Rebecca Griffin); '76 BMED; Program Dir.; WTBF Radio, Troy Broadcasting Corp., College St., Troy, AL 36081, 205/566-0300; r. 201 Sherwood Ave., Troy, AL 36081, 205/566-6172.
KIRBY, Gina K. '74 (See Phillips).
KIRBY, Jimmy L. (Peggy R.); '67 BS; Tchr. & Farmer; Dekalb County Board of Educ. Kirby Farms; r. P O Box 246, Valley Head, AL 35989, 205/635-6190.
KIRBY, Peggy R. Robinson (Jimmy L.); '65 BS; Tchr.; Dekalb County Board of Educ., Fort Payne, AL 35967; r. PO Box 246, Valley Head, AL 35989, 205/635-6190.
KIRBY, William E.; '48; r. McCullough, AL 36552.
KIRCHHARR, Mrs. Lorane J. (Robert E.); '78 BS; Tchr.; Monroe Co. Bd. of Educ., J. U. Blacksher Sch., Uriah, AL 36480, 862-2130; r. Rt 1 Box 53, Uriah, AL 36480, 205/862-2563.
KIRCHMAN, Arlene K. '60 (See Griffith).
KIRCHNER, Robert J.; '76 MS; r. A F Audit Agency P S C Box 234, APO New York, NY 09283.
KIRCHNER, Robert J.; '77 MS, '68 BA Park Coll.; Auditor; US Air Force, Aurora, CO 80016; r. 3675 S Tampa Way, Aurora, CO 80013, 303/693-1277.
KIRK, Deborah N. Gray (Rexford B.); '75 BME, '76 MM Florida State; Music Instructor; Eufaula City Sch., Old Creektown Rd., Eufaula, AL 36027, 205/687-8041; r. 105 Chewalla Circle, Eufaula, AL 36027, 205/687-9527.
KIRK, Edna O.; '50.
KIRK, Faye H.; '74.
KIRK, Mrs. Joan M. Moseley (Walter H); '58 BSEd; Tchr.; Montgomery Co Board of Ed, 307 S. Decatur, Montgomery, AL 36104, 205/272-1310; r. 3949 Croydon Rd., Montgomery, AL 36109, 205/272-2199.
KIRK, Martha Ann '70 (See Black).
KIRK, Richard E.; '76 MS.
KIRK, William L.; '69.
KIRKER, Thomas B., Jr.; '70.
KIRKLAND, Aquilla A.; '68.
KIRKLAND, Mrs. Charlotte E.; '78 MSEd.
KIRKLAND, Clifton T. "Tim"; '68 BS; Student Library Asst.; Southeastern Baptist Theo. Seminary, Box 752, Wake Forest, NC 27587, 919/556-3101; r. Spring Valley Rd. Rt. 2, Box 476-AA, Wake Forest, NC 27587, 919/556-4988.
KIRKLAND, Cynthia L. '78 (See Haisten).
KIRKLAND, Dennis B.; '78 MS.
KIRKLAND, Mrs. Diane E. Kendrick; '78 MSEd; Special Ed. Tchr.; Hope Sch., Rt. 1 Box 107, Marianna, FL 32446; r. 704 Decatur St., Marianna, FL 32446, 904/482-8350.
KIRKLAND, Ms. Edith P.; '62.
KIRKLAND, Elaine.
KIRKLAND, Ellen E.; '65.
KIRKLAND, Frederick T.; '76 BS.
KIRKLAND, Hugh D., Jr.; '78 BS.
KIRKLAND, Jack J.; '70.
KIRKLAND, Mrs. Jeanice P.; '75 MSEd.
KIRKLAND, Joe V. (Cathy); '57 BS; Tchr.; Putnam Co. Bd. of Educ., Palatka, FL 32077; r. 197 Lakeshore Dr., Crescent City, FL 32012, 904/698-2954.
KIRKLAND, Linda K. '69 (See Carlo).
KIRKLAND, Mrs. Lorene E. (Lee); '71 BSEd, '75 MSEd; Tchr.; Pleasant Home High Sch., Andalusia, AL 36420; r. P O Box 55, Gantt, AL 36038, 205/388-4422.
KIRKLAND, Lucinda '72 (See Hicks).
KIRKLAND, Martha A.; '63.
KIRKLAND, Mitchell; r. 3133 E Fernw Dr., Montgomery, AL 36111, 205/262-8542.
KIRKLAND, Nell K. '78 (See Tice).
KIRKLAND, Neomia; '77 BSEd.
KIRKLAND, Nicolena; '42.
KIRKLAND, Opie M..
KIRKLAND, Otis D. Perdue (Mary F.); '52 BSEd, '73 AA Auburn Univ., '76 AA Auburn Univ.; Principal; Phenix City Bd. Fo Educ., 2401 S. RR St., Phenix City, AL 36867, 205/298-3626; r. 1908 Landau Dr., Phenix City, AL 36867, 205/297-3426.
KIRKLAND, Mrs. Rebecca M. McCraney (Kenneth M.); '78 BS; Teacher; Dothan City Sch. Grandview Elementary School, Sixth Ave., Dothan, AL 36301, 205/794-0454; r. 1402 W.Selma St., Dothan, AL 36301, 205/792-6220.

KIRKLAND, Robert L.; '77 BAS.
KIRKLAND, Mrs. Ruth A. Brockmann (Frank J.); '22; Retired; r. 100 Redwood Circle Apt. 104, Pensacola, FL 32506, 904/455-2138.
KIRKLAND, Maj. Stephen R. (Sherry R.); '78 BS; Major; US Army; r. 627 Gibson Dr., Fort Benning, GA 31905, 404/682-1142.
KIRKLAND, Mrs. Teresa R. Racher (Jerry M.); '76 BS; Bookkeeper; Skinner Furniture Store of Elba, Inc., PO Box 426, Elba, AL 36323, 205/897-2800; r. Rt. 3 Box 363 AA, Opp, AL 36467, 205/897-5452.
KIRKLAND, Travis E.; '77 MTA; Part Owner & Mgr.; Sombero Restuarant, Panama City, FL 32401; r. P O Box 3453, Panama City, FL 32401, 904/769-4187.
KIRKLAND, Trilbia R.; '70.
KIRKLAND, Willie D.; '74 BS.
KIRKLAND, Wilma K. '54 (See Spake).
KIRKPATRICK, Mrs. Coletta W.; '78 MSEd; r. Rt. 3, Box Mc171, Dora, AL 35062.
KIRKPATRICK, Lynn T. Taylor (David H.); '75 BS; Secy.; W. C. Bradley Co., Rt. 1, Omaha, GA 31821, 912/838-4317; r. Rt. 1, Omaha, GA 31821, 912/838-6276.
KIRT, Richard E.; '75 MS; r. 81 C E S Box 346, APO New York, NY 09755.
KIRTS, Susan K. '74 (See McWhorter).
KISHLER, Fred E.; '76 MS; r. 3528 Georgian Ave., B, Lima, OH 45806.
KISTLER, Lt. Alton A., Jr. (Joyce Lowder); '75 MS, '75 MS; Executive Officer; US Air Force, 100th Security Police Squadron, Beale AFB, CA 95903, 916/634-2571; r. 3564 Dumosa Way, Beale AFB, CA 95903, 916/788-2516.
KISTLER, Ms. Hazel M. Morgan; '70 BS, '75 GRI Natl. Assn. Realtors; Owner-Broker Secy.; A-1 Realty Farm & Land Inst., 1702 Montgomery Hwy. Ste. A, Dothan, AL 36302; r. 1501 Seminole St., Dothan, AL 36303, 205/792-5802.
KISTLER, Ivy K. '75 (See Hatcher).
KISTNER, Kenneth B.; '76; r. 4725 Gladiator Circle, Greenacres City, FL 33463.
KITCHENS, Joseph M. (Brenda Fell); '74 BS; Mgr.; Furniture City USA, Inc., Hwy. 59, Robertsdale, AL 36567, 205/947-5877; r. P O Box 309, Robertsdale, AL 36567, 205/947-7424.
KITCHING, Pamela D. Deboer (William L.); '71 MEd; Dir.; Graceville Elem. Sch., Sanders Ave., Graceville, FL 32440, 205/263-3664; r. 808 Smith St., Graceville, FL 32440.
KITTINGER, Joseph W., Jr.; '74; r. 48 Tac Ftn Wa U S A F, APO New York, NY 09179.
KITTLES, Charles E.; '76 MS.
KITTRELL, Beulah; '55 BS; Retired; r. Bonifay, FL 32425, 904/547-3136.
KITTRELL, Mary F.; '63.
KITTRELL, Robert H. (Patricia); '65 BS, '68 MS Emory Univ.; Exec. Dir. Tampa Bay Area; Nat'l Conference Dir. of Christians & Jews Inc., Tampa, FL 33602; r. 134 Scenic Dr., Eufaula, AL 36027, 205/687-6967.
KITZMANN, James D.; '77 BAS; Air Craft Mechanic; Delta Air Lines, Atlanta, GA 30309; r. 4056 Monterey Dr., Montgomery, AL 36111, 205/288-2256.
KIWUS, Richard J.; '76 MS; r. 64th Ordinance Co., APO New York, NY 09144.
KIZZIAH, Mrs. Patricia J.; '77 BSEd.
KLAAS, Ms. Barbara A.; '78 MSEd.
KLAAS, Ms. Barbara A.; '79 MSEd.
KLAM, Col. Louis B. (Muriel E.); '69 MEd, '54 MBA Univ. of Mich.; Dir. Robins Resident Center; Macon Jr. Coll., Bldg. 1675, Robins AFB, GA 31098, 912/926-6125; r. 421 Kimberly Rd., Warner Robins, GA 31093, 912/923-2468.
KLASE, Robert G., Jr. (Mary Cochran); '75 BS; Army Aviator; US Army, 62 Avn Co, 11 Aun Bn, APO New York, NY 09039; r. 921 15th Ave. N., St Petersburg, FL 33704.
KLATT, Almin P.; '77 MS; r. TUSLOG HQ PSC Box 98, APO New York, NY 09254.
KLAUSS, Arthur B. (Cynthia Conway); '75 BS; Auditor; Dept. of Defense Defense Contract Audit A, PO Box 21126, Kennedy Space Ctr, FL 32815, 305/867-4517; r. 423 Via Florence Ct., Merritt Island, FL 32952, 305/452-6071.
KLAUSS, Katherine D.; '76 BMED.
KLEINHENZ, Hugh J.; '77 MS; r. 1601 Greenfield Dr., Findlay, OH 45840, 419/423-0119.
KLEINROCK, Col. Bernard J.; '72 BS, '76 MA Michigan State, Supv. Intelligence Agency USAF; Vice President Yardscapes, Inc.; r. 9708 Parkwood Dr., Bethesda, MD 20014, 202/942-4345.
KLINDT, David P.; '78 AAS.
KLINE, Mrs. Carol E.; '77 MS.
KLINE, Donald C., III; '78 ASN; r. 2272-A Bonaparte Blvd., Montgomery, AL 36116.
KLINE, Donald C.; '78 ASN; r. 3412 Vaughan Rd., Montgomery, AL 36105.
KLINE, Jan C. (Patricia S.); '76 MS; Program Specialist; Dept. of Health & Rehab. Service, 160 Govt. Ctr., Pensacola, FL 32503, 904/436-8200; r. 219 Fliva Ave., Fort Walton Beach, FL 32548, 904/242-7260.
KLINE, Jerome.
KLINE, Timothy L.; '75 MS.
KLING, Mrs. Jean; '61.
KLINGENBECK, Robert F. (Dolores M.); '76 BS; Internal Auditor; Northrope World Wide Air Craft Services, Fort Rucker, AL 36362; r. 300 Holly Hill Rd., Enterprise, AL 36330, 205/347-6747
KLIPP, Thomas E.; '76 BS.
KLUTT, Marcelina E.; '78 BMED; r. 2567 Helms Rd., Winter Haven, FL 33880, 813/324-5753.
KLUTZ, John; '73.
KNAPFEL, Delbert B.; '76 AAS.
KNAPP, Gene G.; '74.
KNAPP, Ralph L..
KNAUST, Warren J.; '73.
KNEALE, Mike; r. 2207 Woodbridge Pl., Grand Island, NE 68801.
KNEECE, John E.; '78.
KNIGH, Sheila K. '75 (See Sammons).
KNIGHT, A. A..
KNIGHT, Alice K. '69 (See Hayes).
KNIGHT, Billy W.; '68 BS, '78 MPH Tulane Univ.; Environmentalist V; Ala. Dept. of Public Health Division of Inspection, State Ofc. Bldg., Montgomery, AL 36130, 205/832-3175; r. 3751 Thomas Ave., Montgomery, AL 36111, 205/281-7189.
KNIGHT, Brenda S.; '73.
KNIGHT, Doyle L.; '77 BS; r. 5724 Calamar Dr. 6B, Montgomery, AL 36116.
KNIGHT, Ethel W. Welden (Clinton C.); '24, '29 BS Peabody Coll.; Partnership; Western Auto Store, PO Box 615, Wetumpka, AL 36092, 205/567-6531; r. Box 615, Wetumpka, AL 36092, 205/567-5476.
KNIGHT, Evie P.; '27; r. Rt. 2, Box 201, Ariton, AL 36311.
KNIGHT, Mrs. Francine K.; '78 MSEd.
KNIGHT, Gladys W.; '63.
KNIGHT, Grace W.; '52.
KNIGHT, J. M.; '42; r. Clio, AL 36017.
KNIGHT, James C.; '23 2 YEAR CER, '25 BS Univ. of Tuscaloosa; Retired; r. 1504 Greenlawn Dr., Mobile, AL 36605, 205/478-1630.
KNIGHT, James R. (Emily W.); '72 BSEd; Band Dir.; Pace High Sch. & Middle Sch., Norris Rd., Pace, FL 32570, 904/994-5591; r. 711 Westwood Dr., Milton, FL 32570, 904/623-8277.
KNIGHT, Jane.
KNIGHT, Jane M..
KNIGHT, Jeanette K. '76 (See Ginwright).
KNIGHT, Jerry C. (Marsha S.); '66 BS; Comptroller; Mebane Packaging Corp., Greenville, MS 38701, 601/378-9171; r. 2395 Bluebird Dr., Greenville, MS 38701, 601/335-2924.
KNIGHT, Jerry C.; '66; r. 11336 Dumaine Dr., Midlothian, VA 23113.
KNIGHT, Jerry C. (Mary Malphus); '69 BS, '76 MA Georgia College; Teacher; Washington County High School Washington County Board, 210 North Harris St., Sandersville, GA 31082, 912/552-2324; r. 602 North Main St., Tennille, GA 31089, 912/552-0478.
KNIGHT, Joanne P..
KNIGHT, John T., Jr. (Diane J.); '61 BS; Co. Exec. Dir.; Agricultutal Stabalization & Conservation Service, 4510 S. Ct. St., Montgomery, AL 36105, 205/832-7257; r. PO Box 1, Hayneville, AL 36040, 205/548-2272.
KNIGHT, Johnny B.; '71.
KNIGHT, Kenneth W.; '69.
KNIGHT, Larry E. (Beth M.); '79 BS; Supv.; Hazelhurst Mills Textiles, Hazlehurst, GA 31539, 912/375-2561; r. Rt. 2 Box 42-A, Baxley, GA 31513, 912/367-6346.

KNIGHT, Larry J. (Shirley Gibson); '78 BS; Contracting Officer; Bureau of Pensions, Scott Plaza 2, Philadelphia, PA 19113, 215/596-5637; r. 1279 Bayshore Dr., Valparaiso, FL 32580, 904/678-2750.
KNIGHT, Mark F.; '73; r. PSC Box 1483, APO San Francisco, CA 96328.
KNIGHT, Melba K. '29 (See Herring).
KNIGHT, Michael S., Susan E.; '75 MS, '70 BS Florida State, '79 MS Univ. of Florida; Satalite Communications; US Air Force, Scott, AFB; r. 2774 River Oak Dr., Orange Park, FL 32073, 904/264-8688.
KNIGHT, Michael S.; '76 MS.
KNIGHT, Patricia A..
KNIGHT, Patricia A.; '74 BME; Acct.; Brown & Root, Prattville, AL 36067; r. 127 Lancelot Circle, Prattville, AL 36067, 205/365-6322.
KNIGHT, Richard J.; '76 BMED.
KNIGHT, Sylvia K. '78 (See Donaldson).
KNIGHT, Ted H.; '69; r. 3837 Cedar Ave., Montgomery, AL 36109, 205/277-1454.
KNIGHT, Mrs. Vicki B.; '78 AS.
KNIGHT, Walker L., Jr.; '77 BS.
KNIGHTEN, Barbara J..
KNIGHTEN, Jimmy C.; '71.
KNIGHTON, Mrs. Billie M.; '70; r. 805 Gonzales Dr., Dothan, AL 36301.
KNIGHTON, Carruth G. Gilbert (Charles L.); '74 BS; r. 606 Cedar Springs Rd., Blakely, GA 31723, 912/723-4679.
KNISKERN, Ms. Carol L.; '75 MS; r. C M R Box 5031, APO New York, NY 09132.
KNORR, Russell J., Jr. "Rusty" (Jeanene Campbell); '70 BS, '76 MEd Auburn Univ.; Asst. Principal; Opelika High Sch., Lafayette Pky., Opelika, AL 36801, 205/745-6373; r. 2006 Glenwood Dr., Opelika, AL 36801, 205/749-1375.
KNOTT, Maj. William J.; '76 BS; Jet Pilot; USAF; r. 318 Emory Dr., Daytona Beach, FL 32018, 904/677-1177.
KNOTTS, James E. (Freddie Dantzler); '50 BS; Agent Instructor of Photograph; Louisville & Nashville RR Co. Jefferson Davis Jr. Coll, Louisville Ave., Atmore, AL 36502, 205/368-2941; r. 136 Karen Dr., Flomaton, AL 36441, 205/296-3361.
KNOTTS, Jerry L.; '72.
KNOTTS, Mrs. Lillis D. Dillard (Grover); '59 BS; Bookeeper; Knotts Logging Co.; r. Rt. 5 Box 95, Troy, AL 36081, 205/566-2444.
KNOTTS, Vivian P. Parducci "Vicki" (James R.); '74 BS; Tchr.; Chisholm Elem. Sch., Vandiver Ave., Montgomery, AL 36110, 205/263-3156; r. 2106 Winona Ave., Montgomery, AL 36107, 205/265-5218.
KNOWLES, Mrs. Arthur; '26.
KNOWLES, Betty K. '68 (See Ryan).
KNOWLES, Brenda S.; '67.
KNOWLES, Carl C..
KNOWLES, Doris J.; '61.
KNOWLES, Edward C.; '77 BS.
KNOWLES, Frank B.; '71 BS; Sales Rep.; B.A.S.F. Wyan Dotte; r. 305 Alice Dr., Headland, AL 36345, 205/693-2246.
KNOWLES, Mrs. Gladys M. Mann; '77 MS; Tchr.; Jacskon County Bd. of Educ.; r. 505 Cherokee St., Marianna, FL 32446, 904/482-4159.
KNOWLES, Julia W. Nall; '65; r. Box 334 2825 Lexington, Louisville, KY 40206.
KNOWLES, Mrs. Lois M.; '79 MSEd.
KNOWLES, Mrs. Martha Ellen M; '78 BS.
KNOWLES, Maxine M.; '52.
KNOWLTON, Alois R.; '68.
KNOX, Albert W. (Joann); '72 BS; Clerk Rep.; Social Security Admin., Panama City, FL 32401; r. 1111 Lapine Ln., Andalusia, AL 36420, 205/272-7098.
KNOX, Benton F.; '79 BS.
KNOX, Brenda N.; '77 BS; r. Rt. 1 Box 127X, Jacksons Gap, AL 36861.
KNOX, Clarence K.; '78 BS; Operations Mgr. Trainee; Bank of Columbia, 109, Columbia, AL 36319; r. Box 191 N. Main St., Columbia, AL 36319.
KNOX, Cynthia.
KNOX, Daniel C.; '75 BMED.
KNOX, Diantha L.; '78 BS; Tchr.; Loganville Middle Sch., Loganville, GA 30249; r. 902-E White Pine Dr., Decatur, GA 30032, 404/296-3357.
KNOX, John W.; '78 AAS.
KNUTSON, Paul R.; '75 BS; Meteroplogist; US Air Force, Colorado Springs, CO 80901; r. 1521 Alvarrado Dr., Colorado Springs, CO 80910, 303/597-9328.
KOCH, Mark T. (Diane M.); '78 BS; Asst. Mgr.; Summer Finance, AFCO Finance Services, 150 North Steel, Sanford, NC 27330, 919/776-4341; r. Rt. 10, Box 627-C, Sanford, NC 27330, 919/258-3673.
KOCKX, Col. Duane F. (Katharina M.); '72 BA, '76 MEd Georgia State Univ.; Principal; Pacelli High Sch., Trinity Dr., Columbus, GA 31907, 404/561-8243; r. 6109 Charing Dr., Columbus, GA 31904, 404/324-2839.
KOCOT, Robert J.; '75 MBA.
KOECHLE, Edward A.; '74; r. P O Box 1151, APO New York, NY 09109.
KOEHN, Kay A. '78 (See Zellars).
KOLOFSKE, Bruce F.; '71; r. 619 B 7th St., Maxwell AFB, AL 36113.
KONECY, Ms. Janet C.; '78 MS.
KONKOWSKI, Albert J.; '77 AAS.
KOON, Ms. Flora P.; '51; r. 1509 Belleville Ave., Brewton, AL 36426.
KOON, Sylvia C. Cook; '62 BSEd; Retired; r. 1612 Brookwood Dr., Brewton, AL 36426, 205/867-5795.
KOONCE, Charles L.; '75.
KOONS, Harold A. (Nancy L.); '76 MSEd, '67 BSEd Miss. Coll.; Co-Op Coordinator; Mobile County Public Sch., Mobile, AL 36601; r. RR 1, Box 101B, Silverhill, AL 36576, 205/947-7245.
KOPE, Grady S.; '77 BS.
KOPECKY, Normon E.; '77 MS; r. 1164 7th St., David City, NE 68632.
KOPF, Willard R.; '72 BS; Mgr.; Maxwell Airforce Base, Mobile, AL 36601; r. 103 Deer Trace, Prattville, AL 36067, 205/365-4238.
KOPP, Bradford F.; '74; r. 128th A V N Co A H Boxc4, APO San Francisco, CA 96358.
KORNEGAY, Linda B. Barron; '74 MA; Tchr.; Dothan City Schools, Dusy St., Dothan, AL 36301; r. 510 S. Cherokee, Dothan, AL 36301, 205/794-3085.
KORNEGAY, Robert M.; '74.
KORNEGAY, Thomas B.; '68 BS; Sr. Acct.; General Motors, 3900 Motors Industrial, Atlanta, GA 30360, 404/455-5285; r. 6658 Kellogg Dr., Acworth, GA 30101, 404/926-6166.
KOROTKY, Sandra K. Curtis (Gene); '67 BS; r. 98-067 Pualima Pl., Aiea, HI 96701, 808/488-5919.
KOSOY, Marjorie A.; '72.
KOSTEN, Jack M.; '77 BS; USAF Dev. Armement Lab.; r. 11 Sharilyn Dr., Shalimar, FL 32579, 904/651-0749.
KOSTENBADER, Sherry J.; '74 MA, '73 BSEd Univ. of Ala.; Airline Stewardess; Delta Air Lines; r. 65 E. India Rd., Boston, MA 02116, 617/367-0738.
KOT, Lorraine '78 (See Furse).
KOTA, Mrs. Mary K. Kelley (John A.); '44 BS; Tchr.; Marysville Public Schools, 1111 Delaware, Marysville, MI 48040, 313/364-7731; r. 1657 Georgia Ave., Marysville, MI 48040, 313/364-7348.
KOTERBA, Robert J.; '72; r. Rt. 1, Box 218, Greenville, AL 36037.
KOTLICKY, Howard J.; '76 MS; r. Box 5304 79th TFS, APO New York, NY 09194.
KOTLICKY, Howard J.; '77 MS.
KOUNTZ, David F.; '70 BS; Aviation Safety Inspector; Fed. Avia. Admin., Pittsburgh, PA 15230; r. PO Box 10921, Pittsburgh, PA 15236, 412/653-0173.
KOVAC, Charles T.; '74 BS; Pres.; Independent Associates, Inc., PO Box 3875, Indialantic, FL 32903; r. 315 Ormond Ave., Indialantic, FL 32903, 305/723-3332.
KOVACH, Michael L. (Jenny Taylor); '76 BS; Tchr./Coach; D.A. Smith Jr. High School, Ozark, AL 36360, 205/774-4913; r. Box 83, Newton, AL 36352, 205/299-3278.
KOVACH, Michael L.; '76 BS; Tchr.; D. A. Smith Jr. High Sch., Ozark, AL 36360; r. Box 134, Newton, AL 36352, 205/299-3278.
KOVACH, Robert S.; '78 BS; Asst. Mgr.; Tri State Meat Co., Dothan, AL 36303; r. Box 134, Newton, AL 36352, 205/299-3278.
KOZIK, John J. (Anna M.); '73 BS; Aircraft Foreman; Hayes Int'l. Corp., Napier Div., Dothan, AL 36303, 205/983-4571; r. Rt 3 Box 278, Enterprise, AL 36330, 205/347-6658.
KRAAY, Anthony G..
KRAAY, Anthony G. (Carol); '78 BS; Helicopter Pilto; US Army, Fort Rucker, AL 36362; r. 102 Skylark Dr., Enterprise, AL 36330, 205/347-4584.

.RAFCIK, Charles B. (Barbara); '73 MS; Social Worker; St. incent Charity Hosp., Cleveland, OH 44101; r. 3676 Melbourne ve., Cleveland, OH 44111, 216/476-2416.

.RAFT, Bryce A. (Donna L.); '79 MS, '62 BS North Texas State niv.; Cw3; US Army, Fort Rucker, AL 36362, 205/255-4720; r. 13 Independence Ave., Enterprise, AL 36330, 205/347-7490.

.RAMER, Ronald D.; '77; r. 416 Pine St., Menasha, WI 54952.

.RAMER, Ronald D.; '77 BS.

.RAPE, Harry L. (Linda L. Owens); '71 BS; Sales Rep.; Bridon 'emerica Corp., Wilkes-Barre, PA 18703; r. 409 Horton St., Wilkes-arre, PA 18702, 717/823-1651.

.RAUSE, Paul W. (Marie S.); '79 BS; Instructor; Alabama Aviation Technical College, Ozark, AL 36360, 205/774-5113; r. 524 Oak ve., Ozark, AL 36360, 205/774-9095.

.RAUSS, Patricia Ann '65 (See Morris).

.RAUSZ, Allen E., Jr.; '78 AAS; r. B Co 3rd A B C, APO New York, Y 09036.

.RAVITZ, Lynne C. '78 (See Lindsey).

.RAVITZ, Richard K. (Sandra Sullivan); '76 BS; Tchr. & Coach; akewood High School, 1400 54th Ave. S., St Petersburg, FL 33733, 13/867-3161; r. 8650 Oriole Ln., Seminole, FL 33543, 813/397-003.

.RAVITZ, Sandra S. Sullivan (Richard K.); '77 BSEd; Tchr.; Largo entral Elem. Sch., 250 First St. NE, Largo, FL 33540, 813/586-726; r. 8650 Oriole Ln., Seminole, FL 33543, 813/397-7003.

.REBS, Mrs. Roy R., Jr.; '75 MS.

.REESE, Lt. Col. George T., Jr.; '70 BS; Sales; Dyer & Beck, Inc., 215 Two Notch Rd., Columbia, SC 29204, 803/786-4111; r. 13 arkshore N, Columbia, SC 29204, 803/788-7528.

.REIS, Carol G.; '75 MS.

.REIS, Dorothy K. '70 (See Golab).

.REIS, John M.; '50 BS; Agent; State Farm Ins., PO Box 588, Troy, L 36081; r. 208 Pine Forrest Circle, Troy, AL 36081, 205/566-541.

.REIS, William A.; '78 BS; Salesman; Liberty Nat. Ins., Troy, AL 6081; r. Rt. 4, Whispering Woods, Troy, AL 36081, 205/566-4314.

.REMER, Larry R.; '77 BS; r. 6231 N 47 Dr., Glendale, AZ 85301.

.REMER, Mrs. McWhorter E. O'Neal (Emil A.); '44 BS; Home-aker; r. 37 the Downs, Tuscaloosa, AL 35401, 205/345-5897.

.RIEGER, Col. Thomas B.; '77 EdS, '77; Student; r. 1128 Ocala d. Apt. G4, Tallahassee, FL 32304.

.RISTIC, Col. Norman (Marilyn); '77 MS; Squadron Commander; S Air Force, 436 Trs, Dover AFB, DE 19901, 302/678-6088; r. Rt. Box 543, Felton, DE 19943, 302/284-9466.

.ROELL, Martha E.; '72 BS; Tchr.; Edna Rowe School, 4918 loven Kamp, Dallas, TX 75227, 214/381-1125; r. 7222 Fair Oaks pt 1306, Dallas, TX 75231, 214/361-4624.

.ROEN, Ms. Shauna L.; '77 BS; Acct.; Jackson & Thornton, CPA, lontgomery, AL 36104; r. 21 Johnson Ave., Montgomery, AL 6110, 205/264-0810.

.RONBERGS, Paul O. (Nancy); '71 MS; Comptroller; Anderson ord, Greenville, VA 24440; r. 7 Morgan Ln., Greenville, VA 4440, 703/455-3612.

.RUEGER, Elizabeth K. '77 (See Spencer).

.RUEGER, Mrs. Jessica A. Prendergast (Gerald P.); '66 BA, '79 IS; r. 59 Kirby, Fort Rucker, AL 36362, 205/598-8876.

.RUM, Frances N. Conner (Herbert D.); '65; Pharmacist; Eckerd rugs, Humble, TX 77338, 713/446-0246; r. 8303 Ctr. Cove Dr., umble, TX 77338, 713/852-2124.

.RUMP, Donald L.; r. Box 5407 7th Sos, APO New York, NY 057.

.RUSE, Diana M. '79 (See Kaiser).

.RUSKOPF, Barbara T. Taylor (Martin H.); '54 BS; r Old rantley Rd., Dozier, AL 36028, 205/263-6214.

.UCZMARSKI, Judith A.; '76 BS; r. 3608 Willow Ln., Montgom-y, AL 36109.

.UEHN, James A.; '77 BS.

.UEHN, Joseph W.; '77 MS; Dir. of Transportation; Marion & Polk ounty Red Cross, 1290 Hoyt St., Salem, OR 97301, 503/588-429; r. 6815 Lemongrass Loop, Salem, OR 97302, 503/363-6899.

.UH, William G. (Lonnie J.); '68 BS, '75 JD Woodrow Wilson oll., Supv.; Southern Co. Services, 64 Perimeter Ctr. E., Atlanta, GA 0346, 404/393-0650; r. 525 Timber Valley Rd., Atlanta, GA 0342, 404/255-2298.

.UHAR, Charles A., Jr.; '76; r. Box 398, APO New York, NY 9179.

KUHLKEN, Robert; '78 BS; r. 1526 W Monroe C, Phoenix, AZ 85007.

KUHLMEIER, Glen V.; '78 BAS; r 215 Sand Beach Blvd., Apt 110, Shreveport, LA 71105.

KUHN, Joel A.; '76 MS; r. 4606 Declaration Ln., Madison, WI 53704, 608/249-9127

KUHN, Joel O.; '76 MS; r 4606 Declaration Ln, Madison, WI 53704, 608/249-9127.

KUHN, Margaret K '73 (See Williams).

KULA, Rita A. Allen (Ben J.); '74 BS; Social Worker; Coffee Co. Dept. of Pensions &Securities, PO Box 448, Elba, AL 36323, 205/897-2268; r. 117 Kinnon Dr., Enterprise, AL 36330, 205/347-4225.

KUNDE, John H.; '76 BS.

KUPPERSMITH, Raymond; '78 BS.

KUTTAR, Ms. Patricia; r. Box 398, APO New York, NY 09179

KUYKENDOLL, N. Jane; '57 BSEd; Instructor; Univ. of Ga., Athens, GA 30602, 404/542-2674; r. 329 Dearing St., 26A, Athens, GA 30605, 404/546-7705.

KUZDENYI, Basil L., Jr..

KWADER, Mrs. Ellen S. Schwartz (Stanley J.); '73 MSEd; Tchr.; St Peter & Paul School, 1436 N Campbell Ave., Tucson, AZ 85719, 602/325-2431; r. 1640 W Caspian Dr., Tucson, AZ 85704, 602/297-5319.

KWADER, Stanley J.; '72 BS, '77 MA Univ. of N. Colorado; r. 1640 W. Caspian, Tucson, AZ 85704, 602/297-5319.

KWILOS, Stephen G.; '77 BS.

KYLE, G. L.; '54.

KYSER, Ms. Levern J.; '76 BSN.

KYSER, Mrs. Lucian; r. Rt. 1, Highland Home, AL 36041, 205/537-4513.

KYZAR, Ms. Clarie B.; '77 BSEd.

KYZAR, Clavin; '39 BS; Retired; r. Rt. 1, Troy, AL 36081, 205/484-3222.

KYZAR, James W.; '67 BS; Field Claim Rep.; State Farm, 210 Church St., Andalusia, AL 36420; r. PO Box 156A, Troy, AL 36081, 205/484-3222.

KYZAR, Ramona A.; '78 BS.

KYZAR, Terril F., Jr.; '75 BS; Environmentalist; Covington County Health Dept., PO Box 186, Andalusia, AL 36420, 205/222-1175; r. Box 675, Andalusia, AL 36420, 205/222-4831.

L

LABIER, Steven C.; '77 BS.

LABONTE, James Edward; '75 MS; r. 4501 6th Ave. N, St Petersburg, FL 33713.

LABORDE, Ellen E. Kelly (John); '73 BS, '78 MS Auburn Univ., '80 AA; Tchr.; Prattville Primary Sch.; r. 102 Oakland Dr., Prattville, AL 36067, 205/365-4454.

LABORDE, John, Jr. (Gene); '74 BS; Tchr.; Autaugaville Elem. Sch., Autaugaville, AL 36003; r. 102 Oakland Dr., Prattville, AL 36067, 205/365-4454.

LACARTER, David P.; '77 BMEd; r. 416 West Main, Swainsboro, GA 30401.

LACARTER, David Pitt; '78 BMED; r. 416 W. Main St., Swainsboro, GA 30401.

LACARTER, Joseph; '70.

LACH, Michael S. (Lillian); '74 BS, '77 MS Florida Institute of Tech; Transp. Mgr. Capt.; US Army, Newport News, VA 23607; r 725 Pelham Dr., Newport News, VA 23602, 804/874-6072.

LACHANCE, Ms. Judith A.; '76 MS; r. Box 8011, APO New York, NY 09012.

LACKEOS, Anthony S.; '78 BS.

LACY, Ms. Carolyn C. Collins (Charles B.); '78 MA, '78 MSEd; Tchr.; Russell County School System Oliver Elem. School, Rt. 1 Box 1, Seale, AL 36875, 205/855-3225; r. 4517 Windermere Ct., Phenix City, AL 36867, 205/297-9055.

LACY, J. W. (Lib Sims); '50 BS; Supv.; White Wilson Med. Center, 1005 Mar Walt Dr., Fort Walton Beach, FL 32548, 904/863-4121; r. 124 Berger Pl. N E, Fort Walton Beach, FL 32548, 904/244-5201.

LACY, Mrs. Lib S. Sims (John W.); '49 BS; Tchr.; Elliott Point Sch., 305 Hughes Ave., Fort Walton Beach, FL 32548, 904/243-8511; r. 124 Berger Pl. NE, Fort Walton Beach, FL 32548, 904/244-5201

LACY, Linda S.; '63.

LADNER, Patricia K.; '73; r. 10 Wenmar, Pass Christian, MS 39571.
LAFFERTY, Lt. Col. David K. (Linda); '78 BAS; Test Team; USAF, Eglin AFB, FL 32542; r. 106 Linda Ct., Niceville, FL 32578, 904/897-2967.
LAFLEUR, Ronald Richard; '78 BS; r. HHC, Eighth Inf. Div., APO New York, NY 09111.
LAFONTAINE, Susan A. '68 (See Rumble).
LAGANA, Vincent E.; '78.
LAGERMAN, Dan (Carol D.); '76 MS; Material Mgr.; Pacific Health Resources, Los Angeles, CA 90055; r. 12705 Columbia Ave., Yucaipa, CA 92399, 714/795-1965.
LAGERMAN, Daniel; '76 MS; r. Box 176 U S A F Hospitcal, APO New York, NY 09220.
LAGERMAN, Daniel; '76 MS; r. 1051 Market St., Trevorton, PA 17881.
LAGRONE, Mrs. Betty Ware (William N.); '78 BS; Dir. Nutrition Program; S.E.A. Regl. Planning & Development Comm., PO Box 1406, Dothan, AL 36302, 205/794-4092; r. 10 Brown Ave., Daleville, AL 36322, 205/598-2900.
LAHNSTEIN, Joseph J. (Elizabeth M.); '77 BS, '78 MS; Chief of Mgmt. Div.; US Army Infantry Board, Fort Benning, GA 31905; r. Rt. 2, Box 565, Seale, AL 36875, 205/855-2142.
LAING, D. H.; '74.
LAINHART, Paul E.; '70.
LAIRD, Edward P.; '78 MS.
LAIRD, Everette L.; '77 BS; Tchr.; Mereitta Johnson Sch. Organic Educ., 470 Fairhope Ave., Fairhope, AL 36532; r. Rt. 2 Box 13, Fairhope, AL 36532.
LAIRD, Mrs. Judy S.; '77 MS.
LAIRD, Mildred T.; '34.
LAKE, Degie '77 (See Stevens).
LAKE, Mrs. Helen W. (John W.); '40 BS; Dept. Chariman & Assoc. Prof.; Baylor Univ., Hankamer Sch. of Business, Waco, TX 76703, 817/755-1011; r. 725 Kipling Dr., Waco, TX 76710, 817/772-3133.
LAKE, William J.; '76 MS; r. C M R Box 1095, APO New York, NY 09132.
LALAK, John M.; '78 BS.
LAMAR, Mrs. Howard; '21.
LAMARRA, Ms. Nancy A.; '76 BSEd.
LAMB, Arnott R.; '77 BS.
LAMB, Foye E.; '39.
LAMB, Lucille; '49 BS; Retired; r. PO Box 257, Ashford, AL 36312, 205/899-3225.
LAMB, Mary V.; '25.
LAMB, Renee S.; '76 BSEd.
LAMB, Robert A.; '78 BS; r. 19 Diamond Ave., Fort Rucker, AL 36360.
LAMB, Susan L. '77 (See Murphy).
LAMB, Troy G.; '66; r. 1049 Hiddenwoods Rd., Jacksonville, FL 32220.
LAMB, Willie L. '32 (See Farrow).
LAMBERT, Bill G.; '71, '76 MSEd.
LAMBERT, James L..
LAMBERT, James L.; '74.
LAMBERT, James Leroy; '78 BS; r. Rt. 1 Box 83B 2, New Brockton, AL 36351.
LAMBERT, Mrs. Marilyn J.; '76 BS.
LAMBERT, Mary H.; '55.
LAMBERT, Phyllis A.; '75 MSEd.
LAMBERT, Robert E., Jr.; '70 BS; Ofc. Mgr. & Sales; State Farm Ins., 1700 Hwy. 21 Bypass S., Monroeville, AL 36460, 205/743-2096; r. Box 203, Monroeville, AL 36460, 205/743-2457.
LAMBERT, Roger D. (Carol Carter); '77 ME; Instructor, Coach; Huntingdon Coll., 1500 E. Fairview, Montgomery, AL 36106, 205/265-0511; r. 4524 Narrow Ln. Rd., Montgomery, AL 36116, 205/281-8148.
LAMBERTH, Rebecca L. '70 (See Taunton).
LAMBETH, James R.; '52.
LAMBETH, Johnny W.; '74.
LAMBRETH, Randall A.; '77 BS.
LAMDURM, Monique; '77 MS; r. 194 Victor St., Somerset, NJ 08873.
LAMI, Capt. Dennis J. (Connie P.); '78 MS, '73 BS Univ. of South Alabama; Inspector; USA, 12 AF/IGIR, Bergstrom AFB, TX 78743, 512/385-4100; r. 8305 Sem. Rdg. Dr., Austin, TX 78745, 512/282-4112.
LAMKIN, John (Katherine); '69 BS, '73 MS; Self Employec Lamkin Const. Co., Pine Apple, AL 36768; r. Rt. One, Pine Appl AL 36768, 205/746-2878.
LAMKIN, Mrs. Kathryn; '68 BS; Homemaker; r. Rt. One, Pin Apple, AL 36768, 205/746-2878.
LAMMON, Laura L.; '72.
LAMON, Robert H.; '75 BS.
LAMONS, Susan M.; '76 BSEd.
LAMOTHE, Eugene G.; '76 MS; r. Box 193, APO New York, N 09194.
LAMOTHE, Eugenne G.; '76 MS; r. Rt 1, Greenfield Center, N 12833.
LAMOTHE, Lorretta; '76 MS.
LAMPEN-WOLFE, James D.; MS; r. Army Educ. Ctr., APO Ne York, NY 09052.
LANCASTER, Donald K. '67 (See Scott).
LANCASTER, Donald Kathryn '64 (See Scott).
LANCASTER, Mrs. Ellen O. Odom (Charles A.); '77 MS; Guidan Dir.; Max Bruner, Jr. Jr. High School, Holmes Blvd., Fort Walt Beach, FL 32548, 904/244-2137; r. 650 Fairway Ave., Fort Walt Beach, FL 32548, 904/242-4868.
LANCASTER, George R. (Sally B.); '70 BS; Tchr. & Coach; Flora High School, W. Third Ave., Florala, AL 36442, 205/858-3765; 208 E Sixth Ave., Florala, AL 36442, 205/858-6161.
LANCASTER, Harold M.; '75 BS.
LANCASTER, Lon S.; '77 MS; r. Box 3584 7th S O S, APO Ne York, NY 09057.
LANCASTER, Lon S.; '77 MS; r. 1016 Prescott, Memphis, T 38111.
LANCASTER, Mrs. Reid; '10.
LANCASTER, Rita L. '61 (See Moseley).
LANCASTER, Roy D.; '72.
LANCASTER, Mrs. Sally B. Bowden (George R.); '70 BS, '74 M Tchr.; Florala High Sch., West Thrid Ave., Florala, AL 3644 205/858-3765; r. 208 East Sixth Ave., Florala, AL 36442, 205/85 6161.
LANCASTER, Vickie E.; '76 BMED; r. 3046 Le Bron B, Montgo ery, AL 36109.
LANCESKES, George P. (Ann); '74 MS; Educ. Counselor; U Govt., Fort Campbell, KY 42223; r. 8307 Tabaid Ln., Pensaco FL 32506, 904/456-4443.
LANCHANCE, Judith E.; '76 MS; r. 139 Northern Ave., Augus ME 04330.
LAND, Annie L.; '29; r. Rt. 1, Box 153, Pittsview, AL 36871.
LAND, Charles E. (Jouette White); '49 BS; Customer Serv. Mg Container Corp. of America, PO Box 709, Brewton, AL 364 205/867-3621; r. Rt 4 Box AA 120, Brewton, AL 36426, 205/8 5857.
LAND, Kenneth W. (Kimberly King); '71 BME; Band Dir.; Gu tersville High Sch., Hwy. 431 S, Guntersville, AL 35976, 205/5 2046; r. Mt. View Apts., 22B, Guntersville, AL 35976, 205/5 8192.
LAND, Sara S.; '63; r. 4530 Ritch Haven Rd., Columbus, 31904, 404/563-2446.
LAND, William L.; '78 MS; r. 7142 Ambassador Rd., Baltimo MD 21207.
LANDERS, Anne E.; '78 BS; Vocatinal Counselor; Eufaula Adol cent Adjustment Cente R, PO Box 629, Eufaula, AL 36027, 205/6 5741; r. H-2 Heritage Apts., Eufaula, AL 36027, 205/687-8879.
LANDERS, Donald E.; '71.
LANDERS, Gregory H.; '76 MS; r. P S C Box 1037, APO N York, NY 09405.
LANDERS, Mark S. (Susan Harris); '78 BS; Claims Adjus Allstate Ins. Co., Eastern By-Pass, Montgomery, AL 36111; r. 2 Bowen Dr., Montgomery, AL 36106, 205/277-6859.
LANDERS, Susan H. Harris (Mark S.); '78 BS; Salespers Uniway of Montgomery, 3432 Atlanta Hwy., Montgomery, 36109; r. 2139 Bowen Dr., Montgomery, AL 36106, 205/277-68
LANDRETH, Charles T.; '77 BS; Grad. Student; TSU; r. RFD Box 94, Lanett, AL 36863, 205/576-3440.
LANDRETH, Frank W., Jr. (Wanda Gray); '73 BME; Band D Sardis High School, Rt. 7, Boaz, AL 35957, 205/593-8165; r. R Box 287, Boaz, AL 35957, 205/593-4387.
LANDRUM, Ms. Monique M.; '77 MS; r. 267 Sig Co 73 Bn, A New York, NY 09189.
LANDRUM, Nelle S.; '56.

ANDRY, Paul J. (Melinda E.); '77 MSEd; Tchr; Suwannee Co. ıblic Sch., Suwannee High Sch.; r. 1511 S. Ohio Ave., Live Oak, FL 060, 904/362-5396.

ANE, David A.; '77 MS; r. P S C Box 3035, APO New York, NY 057.

ANE, David D. (Sheila C.); '77 BS; r. Rt 7 Box C-160., Dothan, AL 301, 205/677-3126.

ANE, Jerry A.; '73; r. 11515 Stancliff, Houston, TX 77099, 3/498-4505.

ANE, John K. (Risa); '68 BS; Vice Pres.; Bank of the South, nsacola, FL 32502; r. 3005 Partridge Dr., Pensacola, FL 32506, 4/455-6232.

ANE, Mrs. L. M..

ANE, Margaret B.; '70.

ANE, Rev. Ray C. (Tina S.); '59 BS; Minister; Millbrook United ethodist Church, PO Box 609, Millbrook, AL 36054; r. Rt. 2 Box 5 320 Jackson Rd., Millbrook, AL 36054, 205/285-4535.

ANE, Risa Wenzel (John K.); '69 BS; Real Estate Supv.; Pen Air d. Credit Union, Pensacola, FL 32502; r. 3005 Partridge Dr., nsacola, FL 32506, 904/455-6232.

ANE, Ronald S. (Bobbie Grimes); '73 BS; Personnel Mgr.; Vanity ır Mills, Inc., 624 S. Alabama Ave., Monroeville, AL 36460, 5/575-3231; r. 1702 Daffodil Rd., Monroeville, AL 36460, 205/ 3-4659.

ANE, Mrs. Sarah Jean Turnipseed (Terry D.); '65 BS; Homemak- r. Rt. 1, Box 28, Letohatchee, AL 36047, 205/288-0880.

ANE, Susan; '77 MSEd.

ANE, Terry D. (Sarah J.); '65 BS; Revenue Examiner; State of abama, 205/832-5803; r. Rt. 1 Box 28, Letohatchee, AL 36047, 5/832-5803.

ANE, Mrs. Terry D. (Sarah J.); '65 BS; Revenue Examiner; State of abama, 3030 Eastern Blvd., Montgomery, AL 36102, 202/832- 03; r. Rt. 1, Box 28, Letohatchee, AL 36047, 205/288-0880.

ANE, Mrs. Vivian; '29.

ANE, William D. (Donna); '76 BS; Psychiatric Asst.; Peachtree rkwood Hosp., Mental Health Ctr., Atlanta, GA 30309; r. 3506 ıford Hwy. NE Apt. 404, Atlanta, GA 30345.

ANE, Mrs. William P.; '77 BS.

ANE, William T..

ANE, William T.; '77 MS.

ANEAUX, Christopher (Janice W.); '76 BS, '77 MA; Property Ticer I; State of Ala.; r. 3228 Agate St., Montgomery, AL 36105, 5/264-2059.

ANEY, Clairce M.; '70.

ANEY, Dorothy H.; '69.

ANEY, Dorothy H.; '73, '78 MSEd.

ANEY, George V. (Glenda J.); '77 BS; Chief; USAF, 50 Combat pport Group/HC, APO New York, 09109 West Germany; r. Box 16, APO New York, NY 09109.

ANEY, James H. (Helen Phillips); '71 BS; Unit Chief; VA Regl. Tic., 474 S. Ct. St., Montgomery, AL 36104, 205/832-7197; r. 68 Toledo Ct., Montgomery, AL 36116, 205/288-4094.

ANFORD, William D.; '72.

ANG, Janet Russ (John W.); '74 BAE; Teacher; Autauga Acade- y, Prattville, AL 36067; r. 122 Primrose Dr., Prattville, AL 36067, 5/365-1668.

ANG, Jules D., II; '67; r. Kre Attn Chrysler, APO San Francisco, A 96301.

ANG, Neal E.; '78 BS.

ANGCUSTER, Cecil (Suzanne Wages); '51 BS, '52 MA George abody Coll.; Dist. Mgr.; United Ins. Co. of America, PO Box 369, ıssellville, AL 35653, 205/332-3521; r. 711 Hickory Ln., Russell- le, AL 35653, 205/332-1564.

ANGE, Edward R.; '78 BS.

ANGE, Gerald J.; '70.

ANGFORD, Rev. Charles M. (Carolyn Foster); '52 BA; Minister; ıe United Methodist Church, PO Box 707, Milton, FL 32570; r. 9 Conecuh St., Milton, FL 32570.

ANGFORD, Faye L. '38 (See Rawls).

ANGFORD, Jordan W.; '36.

ANGFORD, Manell R. Radford (Murray D.); '64 MS, '77 EdD ıburn; Coord. of Fed. Prog.; Pike County Bd. of Educ., 109 East ıruch St., Troy, AL 36081, 205/566-1850; r. 212 West Walnut, oy, AL 36081, 205/566-3951.

ANGFORD, Mary S. Scott (Donnie R.); '72 BS, '77 BS; Tchr.; ɔthan High School, 1000 S. Oates St., Dothan, AL 36301; r. Rt. 2 108C, Hartford, AL 36344, 205/588-3130.

LANGFORD, Murray (Manell Radford); '69 MS; Vocational Industrial Educ. Coord.; Charles Henderson High Sch., McKinley Dr Troy, AL 36081, 205/566-3510; r 212 W Walnut, Troy, AL 36081 205/566-3951

LANGFORD, Peyton A.; '60.

LANGFORD, Polly A.; '77 BSEd; Tchr.; Lyeffion Elem. Sch. Evergreen, AL 36401, 205/578-2594; r Rt D Box 9C, Evergreen, AL 36401, 205/578-3252.

LANGFORD, Reba; '60.

LANGFORD, Mrs. Rebecca S. Scarbrough (John R.); '51 BA; r 920 Flomich Ave., Holly Hill, FL 32017, 904/672-0670.

LANGFORD, Sarah M.; '65.

LANGFORD, William W., Jr.; '77 BS; Dev. Chemist with Process Analyst; Instrument Control Services, Mobile, AL 36601; r 1057 Sea Cliff North, Daphne, AL 36526, 205/626-0288.

LANGHAM, Ms. Deborah A.; '75 BS; Social Worker I; Wilcox County Dept. of Pensions & Securities, PO Box 430 Water St., Camden, AL 36726, 205/682-4213; r. Rt. 1 Box 62, Pine Apple, AL 36768, 205/746-2761.

LANGHAM, Mrs. Harvey; '39.

LANGHAM, Jeanette Hall '74 (See Mitchell).

LANGHAM, John C. (Jamie); '77 MSEd, '77 MSEd; Science Instructor; Baldwin County Sch., Bay Minette, AL 36507; r Rt. Three Box 300, Bay Minette, AL 36507, 205/937-3171.

LANGHAM, Mary M.; '61, '74.

LANGHAM, Peggy J.; '75 BS.

LANGHAM, Sheron L. '67 (See Johnson).

LANGHAMMER, Hans D.; '77 BS.

LANGLEY, Clee A.; '75 MS.

LANGLEY, Doris '36 (See Whatley).

LANGLEY, James T.; '73.

LANGLEY, Marianne L. '52 (See Wilson).

LANGLEY, Robert M.; '73.

LANGLOIS, Norman D.; '68.

LANGSTON, Georgia H..

LANGSTON, Mrs. L.; '24.

LANGSTON, Lloyd H.; '77 MS.

LANIER, Charles T.; '76 MS.

LANIER, Gwendolyn L. '61 (See Dimaggio).

LANIER, Izetta L. '63 (See Hughes).

LANIER, Jacqueline M. Meek (Cecil D.); '58 BS; Tchr.; Escambia County Sch. Bd., 215 W. Garden St., Pensacola, FL 32502, 904/476-2021; r. 6308 Alvarado Rd., Pensacola, FL 32504, 904/476-3035.

LANIER, Maj. James R.; '74 BS; Major; US Army, Fort McPherson, GA 30330; r. 412 Chattanooga St., La Fayette, GA 30728, 404/638-2090.

LANIER, Ruby B.; '72 BS; Librarian; Tallassee Public Library, Tallassee, AL 36078; r. Rt 1, Eclectic, AL 36024, 205/541-3283.

LANIVS, Lorraine.

LANKFORD, Ms. Theresa A.; '76 BS; Customer Service Rep.; Xemed, Inc., 8641 Baypine Rd., Jacksonville, FL 32216, 904/737-7900; r. 7740 Southside Blvd., Jacksonville, FL 32216, 904/641-3391.

LANKFORD, Tommy T. (Marion Gantt); '67 BS, '71 MEd Auburn; Principal; Avondale Elem. School, 10 Lakeshore Dr., Avondale Estates, GA 30002, 404/294-5324; r. 1461 Dwayne Ct., Lithonia, GA 30058, 404/288-1813.

LANSDEN, Marceline; '62.

LANTZY, Robert W. (Joyce D.); '78 BS; Flight Security Officer; USAF 321st Missile Security Squadron, Grand Forks AFB, ND 58205; r. 1781A Indiana St., Grand Forks AFB, ND 58205, 701/ 594-5212.

LANUIS, Lorraine Deconde '74 (See Pugh).

LAPAN, James R.; r. 2180 Pineapple Ave. Apt No. 1, Melbourne, FL 32935.

LAPOINT, Sue E.; '74 AA, '78 BA Louisiana Tech; Master Sgt.; USAF, Offutt AFB, Omaha, NE 68108; r 4657 Schrodeder, Omaha, NE 68157, 402/731-7571.

LAPORTE, Yolan J.; '76 MS.

LAREMONT, Mrs. Christine D.; '78 ASN; r. P S C No 2 Box 2855, Sheppard AFB, TX 76311.

LARKIN, Bernice; '18.

LARKIN, Mrs. Jerrilyn McGee; '73 MS ED; Composition-Specialist; r. 205 Sherman St., Warner Robins, GA 31093, 912/923-3643.

LARKIN, Lula M.; '73; r. 114 E Fairview St., Troy, AL 36081, 205/566-0900.

LARNER, Frederick; '76 MS.
LARNER, Frederick C..
LARNER, Frederick C.; '76 MS.
LAROCHE, Major. Robert P. (Patricia A.); '74 MSS; Exec. Asst. To Deputy Commander; USAF, HHC-Eusa, APO San Francisco, CA 96301.
LAROCHE, Robert P.; '74; r. Bldg. 5, Apt. 59, Columbus, GA 31906.
LARRABEE, Alan B. (Robin A.); '76 MS; Flight Engr.; Eastern Airlines; r. 3910 NW 78th Ln., Hollywood, FL 33024, 305/431-2296.
LARRABEE, Alan B.; '76 MS.
LARRICK, Donald M.; '77 MS.
LARRICK, Donald M.; '77 MS; r. P S C Box 535, APO New York, NY 09289.
LARRIMORE, Donna K.; '75 BS; Social Worker; State of Ala. Dept. of Pensions & Secu, PO Box 248, Monroeville, AL 36460, 205/575-2123; r. Rt. 1 Box 313-A, Monroeville, AL 36460, 205/743-2097.
LARSON, Mrs. Barbara Jean W; '77 MSEd.
LARSON, Mrs. Dennis A.; '76 BS.
LARSON, Dennis A. (Barbara W.); '76 BS; Security Officer; Captiol Security Police, Montgomery, AL 36104; r. 4201 Aspen Ln., Montgomery, AL 36108, 205/272-0741.
LARSON, Robert; '76; r. 706 E 3rd, Mountain Home, AR 72653.
LASALLE, Alicia N.; '76 MS; r. Rt 1 Box 455, Phoenix, AZ 85040.
LASALLE, Mrs. Alicia Walker; '75 MS; r. PO Box 1408, APO New York, NY 09860.
LASALLE, Mrs. Stephen Joseph; '76 MS; r. Box 1408, 26th AMS, APO New York, NY 09860.
LASALLE, Capt. Stephen Joseph (Alicia M.); '76 MS; Aircraft Maintenance Staff Officer; USAF, HQ. USAF, APO New York, NY 09012; r. Box 5655 Hqusafe/Lgmp, APO New York, NY 09012.
LASETER, Mrs. Evelyn R. Raley (Kerry D.); '72 BS, '79 MS; Homemaker; r. Rt. 9 Box 158, Dothan, AL 36303, 205/792-0189.
LASETER, Jeffrey (Susan Spivey); '77 MBA; Wage & Salary Analyst; West Point Pepperell, Inc., PO Box 71, West Point, GA 31833, 205/756-7111; r. 302 Ave. C, West Point, GA 31833, 404/645-2741.
LASHLEY, Mrs. Donnie M. Nowell (John F.); '50 BS; Retired; r. Box 94, Third Ave., Ashford, AL 36312, 205/899-3472.
LASHLEY, Elizabeth O.; '60.
LASSALLE, Ursel L. '78 (See Behnken).
LASSETER, Ottis A.; '66.
LASSETER, Rubert C.; '79 MS.
LASSETT, Shirley L. '78 (See Dedge).
LASSITER, Marvin C. (Ezella); '78 MSEd; Tchr.; Malone High Sch., Malone, FL 32445; r. Box 215, Malone, FL 32445, 904/569-5331.
LASTER, Joseph L.; '72.
LASTRAPES, Charles L.; '78 BAS; r. Rt 1 Box 79, Mart, TX 76664.
LATIMER, Nelle; '50; r. 101 E Maple Ave., Geneva, AL 36340, 205/684-9436.
LATTA, Marilyn W.; '71 MS; Media Specialist; Dothan High Sch., 1000 S. Oates St., Dothan, AL 36301, 205/794-0441; r. 1302 W N St., Dothan, AL 36301, 205/794-5377.
LATUILLE, Joe M.; '36; r. 1422 Lamar Ave., 303, Memphis, TN 38104.
LAURY, Thomas A.; '76 AAS.
LAVENDER, Charles T. (Gale Nash); '71 BS; Self-Employed; Lavender Const. Co., 617 Matthews Ave., Ozark, AL 36360, 205/774-8556; r. 201 Mixon School Rd., Ozark, AL 36360, 205/774-9049.
LAVENDER, Mary Kathryn Sanders (Thomas F.); '74 MS; Tchr.; Enterprise State Jr. College, Enterprise, AL 36330; r. 304 Coby Dr., Ozark, AL 36360, 205/774-3504.
LAVENDER, Ms. Sharon A.; '78 BS; Student; Univ. of Ala., Mobile, AL 36688; r. Rt. 1 Box 145-A, Ariton, AL 36311.
LAVENDER, Thomas F.; '36.
LAVENDER, Winbert E. (Anita R.); '61 BS, '71 MBA Xavier Univ.; Owner; Hickory Farms, Orange Pk. Mall, Orange Park, FL 32073, 904/269-1024; r. 1910 Wells Rd., c/o Hickory Farm, Orange Park, FL 32073, 904/269-1934.
LAVOY, Richard E.; '75 BS.
LAW, Carol T. Triplett (I. F., Jr.); '68 BS; Tchr.; Daleville Elem. Sch., Daleville Ave., Daleville, AL 36322, 205/598-4462; r. Rt. 2 Box 319, Ozark, AL 36360, 205/774-3155.
LAW, Dale F. Floyd (Jimmy C.); '76 BS; Asst. Acct.; TSU, Busines Ofc., Troy, AL 36081, 205/566-3000; r. Rt. 1 Box 264, Troy, Al 36081, 205/566-4348.
LAW, Helen A.; '62.
LAW, Henry S. (Sara A.); '56 BS; Safety Coordinator; Ampex Corp PO Box 190, Opelika, AL 36801, 205/745-7643; r. 793 Hollon Ave Auburn, AL 36830, 205/887-6944.
LAW, John Frank (Jan M.); '64 BS; Reviewer; Dept. Pensions & Security, 64 N. Union St., Montgomery, AL 36130, 205/832 6733; r. 601 Warwick Dr., Montgomery, AL 36116.
LAW, Mrs. Joyce G.; '75 BSEd, '77 MSEd; r. 105 Richmond Ave Troy, AL 36081, 205/566-2466.
LAW, Marsell; '78 MSEd.
LAW, Martha L.; '65; r. Kenwood Elem School, Fort Walto Beach, FL 32548.
LAW, Nancy I.; '68.
LAW, Noble K. (Joyce G.); '57 BS, '71 MEd Univ. of Ga.; Are Supv.; State of Ala., Board of Pardons & Paroles, 209 Courthous Troy, AL 36081, 205/566-4640; r. 105 Richmond Ave., Troy, A 36081, 205/566-2466.
LAW, Pamela R.; '76 BSEd.
LAW, Samuel L.; '64.
LAW, Stella; '70.
LAW, Terry M. (Marcy Pamala); '75 BS; Owner-Operator; Frisc Chain Co., Brundidge, AL 36010, 205/735-5063; r. Rt. 2,. Brur didge, AL 36010, 205/735-5063.
LAW, Thomas L., Jr. (Virginia A.); '68 BS; Grants Acct.; Admi Ofc. of Courts, 817 S. Ct. St., Montgomery, AL 36130, 205/834 7990; r. 5716 Carriage Hills Dr., Montgomery, AL 36116, 205/272 8313.
LAWLEY, Michael L.; '75 MBA; Purchasing Agent; Raycher Corp., Menlo Park, CA 94025, 415/329-4843; r. 1049 16th Ave Redwood City, CA 94063, 415/368-6893.
LAWLEY, R. D. "Dane"; '78 BA; Band Dir.; Chelsea High Sch Chelsea, AL 35043, 205/678-6951; r. Better View Apts. Apt. 2 Pelham, AL 35124, 205/663-0535.
LAWLIS, Russell McLean; '78 BS; r. P O Box 239, Camden, A 36726.
LAWRENCE, C. C.; '40; r. 1210 Fortune Ave., Panama City, F 32401.
LAWRENCE, Charles L. (Clayetta L.); '40 BS, '48 MS Auburn Retired; r. 1210 Fortune Ave., Panama City, FL 32401, 904/763 2465.
LAWRENCE, Mrs. Christy A. Arrington (David A.); '75 BS Homemaker; r. 206 Kiefer Dr., Montgomery, AL 36109, 205/272 7052.
LAWRENCE, Christy A.; '75 BSEd.
LAWRENCE, Mrs. Clayetta L. Lee (Charles L.); '45 BS; Tchr Lynn Haven Elem. Sch., Lynn Haven, FL 32444; r. 1210 Fortur Ave., Panama City, FL 32401, 904/763-2465.
LAWRENCE, David A. (Christy Arrington); '74 BS; Account Mg NCR Corp., 201 Gunn Rd., Montgomery, AL 36117, 205/27 3260; r. 206 Kiefer Dr., Montgomery, AL 36109, 205/272-7052.
LAWRENCE, David A.; '78 MS; r. 2111 North Galveston Ave Pearland, TX 77581.
LAWRENCE, David L.; '75 BSEd; Owner; Wiggins Buildir Supplies, Frisco City, AL 36445; r. Box 294, Frisco City, AL 3644 205/765-2723.
LAWRENCE, Elizabeth F.; '60.
LAWRENCE, George H.; '69.
LAWRENCE, Geraldine H. Hollis (T. Harold); '76 MA; Counselo Chilton County Bd. of Educ., 1214 Seventh St. S, Clanton, AL 3504 205/755-5135; r. Box 820, Clanton, AL 35045, 205/755-0733.
LAWRENCE, Capt. James D. (Joann); '69 BBA; USAF Pilot; U Air Force, 1st Special Operations Wing, Hurlburt Field, FL 3254 904/884-7369; r. 7 W Casa Loma, Mary Esther, FL 32569, 90 581-2836.
LAWRENCE, James D.; '78 AAS.
LAWRENCE, John W. (Jean Maree); '77 BAS; Aviation Safe Inspector; Fed. Aviation Admin., Gado#20 Willow Run Aairpo F Ypsilanti, MI 48197, 313/485-2550; r. 975 Sumpter #406, B leville, MI 48111, 313/699-1078.
LAWRENCE, Mary Elaine '63 (See Bundy).
LAWRENCE, Michael J. (Linda S.); '67 BS; Masonery; US Maso ery Co., Frisco City, AL 36445; r. Box 294, Frisco City, AL 3644 205/862-2610.

AWRENCE, Roberts C.; '67 BS, '78 MA Auburn Univ.; Vocation-l Coordinator; Pike County Board of Educ., Troy, AL 36081; r. 210 Murphree, Troy, AL 36081, 205/484-9114.

AWRENCE, Suzanne Y. Youngblood (Harley E., Jr.); '64 BS; Research Programmer; Hallmark Cards Incorp., 25 & McGee St., Kansas City, MO 64108; r. 7523 Hauser Dr., Lenexa, KS 66216, 913/268-8431.

AWRENZ, Mrs. Jean T.; '77 MSEd.

AWSON, Eleanor L. '73 (See Hause).

AWSON, Lt. Col. Lott, III; '75 BS; Lt. Col.; US Army, Aviation Div. Div. Plans & Training, Fort Benning, GA 31905, 205/545-001; r. 1710 Carriage Dr., Phenix City, AL 36867, 205/298-0953.

AWSON, Robert W. (Patricia); '74 MS; Clinical Counselor; Escambia County Sch. Dist., Pensacola, FL 32502; r. 4580 Sailboat Dr., Pensacola, FL 32504, 904/476-1226.

AY, George R. (Leah Smith); '72 BS, '76 MS; 2 Lt.; US Air Force, Keesler AFB, MS 39534, 601/377-4588; r. P O Bx 24, Coffee Springs, AL 36318.

AY, Henry F.; '70.

AY, Mrs. Nancy B.; '78 BS.

AYNE, Joy H. Hinson (Hughes E.); '71 BS, '73 MS; r. 3561 Gilmer Ave., Montgomery, AL 36105, 205/263-6045.

AYSON, John E.; '70.

AYTON, Mrs. Denease A. Alderman (Julian A.); '70 BSEd, '75 MSEd; Tchr.; Harmon Jr. High School, Rt. 1, Pansey, AL 36370, 205/522-3377; r. Rt. 1, Webb, AL 36376, 205/794-6059.

AYTON, Dorothy L. '35 (See Batts).

AYTON, Elizabeth J.; '76 BSEd.

AYTON, Dr. George L. (Billie Swain); '46 BS, '50 MA Univ. of Ala., '62 PhD Univ. of Ala.; Asst. State Supv. of Educ; Ala. State Dept. of Educ., 817 S. Ct. St. Ste. 205, Montgomery, AL 36104, 205/832-3340; r. 2305 Sixth Pl. NW, Birmingham, AL 35215, 205/853-2176.

AYTON, Julian A. (Denease A.); '70 BS, '76 MS, '77 AA; Principal; Houston County Bd. of Educ. Harmon Jr. High, Dothan, AL 36301, 205/522-3377; r. Rt. 1, Pansey, AL 36370, 205/794-6059.

AYTON, Linda J.; '77 BSEd.

AYTON, William D.; '71.

AZENBY, Darleen W.; '71; r. 404 Nottingham Rd., Montgomery, AL 36104.

AZIK, Alexander; '73.

AZZARA, Anthony, Jr.; '76; r. 3010 Spruce St., Tampa, FL 33617.

EA, Nancy J.; '76 BS.

EACOTT, Donald H.; '70; r. 1503 Boyette Dr., Goldsboro, NC 27530.

EAICH, Michelle R. '73 (See Hayhurst).

EAK, George W. (Doris Mitchell); '77 BA, '78 MS; State Trooper; Dept. of Public Safety, 1708 Fed. Dr., Montgomery, AL 36109, 205/832-6735; r. 2500 The Meadows, Montgomery, AL 36116.

EAPHART, John L.; '73.

EARN, David T.; '77 MSEd.

EASE, Linda L. '73 (See Gaumer).

EBAILLY, Stephen.

EBLANC, Roger E.; '72.

ECHE, Harry B.; '76 BS.

ECLEIR, James J.; '77 MS; r. Box 1943, APO Miami, FL 34003.

ECLERCQ, Francis K.; '73; r. 212 So Greenwood St., Spring Valley, IL 61362.

ECOMPTE, Betty L.; '61.

ECOMPTE, Kaye W. Whittington (Danny); '75 BSEd; Homemaker; r. 356 S. School St., Fairhope, AL 36532, 205/928-3291.

ECOMPTE, Mrs. Kaye W.; '75 BS; r. Lot 73 Gentilly Pk., Auburn, AL 36830.

ECOMPTE, Mrs. Oscar D.; '75 BSEd; r. 356 South School St., Fairhope, AL 36532.

ECOMPTE, Oscar D.; '75 BSEd; r. 356 S. School St., Fairhope, AL 36532.

ECROIX, John D., Jr. (Sandra G.); '74 BS; Asst. Dir.; Alabama Farmers Co-Op., Decatur, AL 35601; r. Rt. 5 Box 30, Athens, AL 35611, 205/233-1889.

ECROIX, Sandra G.; '74.

ECROY, Aubrey W.; '68.

ECROY, Braxton L., Jr. (Melodye Vergeson); '76 BS, '80 MDiv Southwestern Baptist Sem.; r. 1800 G, J.T. Luther Dr., Fort Worth, TX 76115, 817/924-5885.

ECROY, Clara R.; '76 MSEd.

LECROY, Mrs. Evelyn M.; '53.

LECROY, James E.; '74, '76 MS.

LECROY, Janice S.; '63.

LECROY, Mary Jane '74 (See Robbins).

LECROY, Mrs. Melodye V. Vergeson (Braxton L.); '77 BS; Tchr., Birdville Ind. School Dist., 7400 Hovencamp, Fort Worth, TX 76118, 817/284-9373; r. 1800-G J. T. Luther Dr., Fort Worth, TX 76115, 817/924-5885.

LEDBETTER, Eunice M.; '53 BS, '61 MSEd; Tchr.; Pike Liberal Arts Sch., Troy, AL 36081; r. 325 Homewood Ave., Troy, AL 36081, 205/566-2571.

LEDBETTER, J. H. "Buddy"; '78 BS; Buyer; Gayfers, Village Mall, Auburn, AL 36830, 205/821-3900; r. 101 South Burbank Dr. Broadmoor Apts. Apt. 3B, Montgomery, AL 36104, 205/887-3202.

LEDBETTER, Lt. Col. Jay B., Jr. (Ivy Hugh); '77 BS, '78 MS; State Probation & Parole Supv.; State of Ala.-Board of Pardons & Paroles, PO Box 936, Bay Minette, AL 36507, 205/937-9561; r. 600 E. 5th St., Bay Minette, AL 36507, 205/937-3101.

LEDBETTER, Margaret L. '71 (See Cooley).

LEDBETTER, Rebecca L. '69 (See Nelson).

LEDBETTER, Robert L.; '69.

LEDDON, Myra J.; '78 BSEd.

LEDDON, Myrl L. '71 (See Whittle).

LEDDON, Tom; '73 BSEd, '76 MSEd; Tchr.; Webb Jr. High Houston County School Sy, Webb, AL 36376; r. P O Box 17, Ashford, AL 36312, 205/899-5890.

LEDFORD, Charles R. (Shirley); '78 BS; Flight Commander; Doss Aeronautical Services, Inc., Fort Rucker, AL 36362; r. 14 Andrews Dr., Daleville, AL 36322, 205/598-8644.

LEDFORD, Merrill E.; '67 BS, '75 MSEd; r. 903 First Ave., Atmore, AL 36502.

LEDFORD, Paul A.; '78 BAS.

LEDKINS, Felix D.; '74.

LEDKINS, Joseph L.; '76 BS.

LEDREW, Robert J.; '76; r. 262 Princess St., Hanover, PA 17331.

LEDREW, Robert John; r. Box 3157, APO New York, NY 09057.

LEDUC, Vincent A. (Lorinda M.); '78 BS; Buildings & Facilities Assistant; Civil Service, Fort Rucker, AL 36362, 205/255-2886; r. 16 Simpson Dr., Daleville, AL 36322, 205/598-8996.

LEE, Alene B.; '52.

LEE, Mrs. Ann Miller (John P.); '66 BS; Switchboard Operator; Troy, AL 36081; r. 102 Dale Dr., Troy, AL 36081, 205/566-5779.

LEE, Mrs. Ann Hale Edge (Leland); '55 BS; Homemaker; r. Box 243, Chipley, FL 32428, 904/638-7311.

LEE, Ann L. '76 (See Smith).

LEE, Ben E.

LEE, Mrs. Ben E.

LEE, Sgt. Billy R. (Linda); '72 BS; Sgt. & Training Officer; Fla. Highway Patrol, Neil Kirkland Bldg., Tallahassee, FL 32301, 904/487-2714; r. 7659 Cristy Cary Ln., Tallahassee, FL 32304, 904/587-5795.

LEE, Mrs. Bonnie M.; '77 BSEd.

LEE, Cathy D.; '74.

LEE, Mrs. Charles R.; '24.

LEE, Charles W.; '75 MSEd.

LEE, Charlotte S. Sheffield (Darrell M.); '59 BS; Dir. Med. Records; Roanoke-Chowen Hosp., PO Box 1385, Ahoskie, NC 27910, 919/332-8121; r. 411 Rhue St., Ahoskie, NC 27910, 919/332-3527

LEE, Chester C. (Anita L.); '40 BS, '52 MA Florida State; Principal; Seminole County Middle County, 912/524-5449; r. PO Box 457, Donalsonville, GA 31745, 912/524-2076.

LEE, Chester W. (Elmeda A.); '67 BS, '68 MA George Peabody, '72 MAeD Univ. of Ga.; Vice-Pres.; Franklin Life Ins. Co., Franklin Sq., Springfield, IL 62701, 217/528-2011; r. 2305 Grinnell, Springfield, IL 62704, 217/546-2483.

LEE, Clayetta L. '45 (See Lawrence).

LEE, David R.; '78 BSEd.

LEE, Dewey G., Jr. (Dale L.); '73 BS; Pipefitter; Daniel Const. of Ala.; r. 2303 Dykes St., Dothan, AL 36301, 205/794-2480.

LEE, Donald H. (Rachel S.); '65 BS, '73 LLB Jones Law Sch.; Planner; Alabama Law Enforcement Planning Agency, Exec. Pk., Montgomery, AL 36104, 205/277-5440; r. Rt 1, Troy, AL 36081, 205/566-5062

LEE, Dorothy L. '72 (See McLeod).

LEE, Mrs. Dorothy P.; '77 BSEd.

LEE, Douglas L.; '56.

LEE, Eleanor; '61; r. Rt 1, McKenzie, AL 36456.

LEE, Elizabeth '78 (See Baker).
LEE, Elizabeth T.; '78 BA.
LEE, Fary L., Jr. (Linda M.); '78 MS, '78 MS; Special Agent; US Army Criminal Investigation Div. Command; r. Berlin Resident Agency 2D Region USA Cidc, APO New York, NY 09742, 819-3513.
LEE, Florrie E.; '70; r. Rt 1, McKenzie, AL 36456.
LEE, Fredene; '76 BSEd.
LEE, Gene H.; '73 MS; r. 106 Westwood Dr., Abingdon, VA 24210, 703/628-4662.
LEE, Glenda E. Eddings (Talmadge E.); '62 BS; Co/Owner; Lee's Style Shop, 104 S. Main St., Enterprise, AL 36330, 205/347-6678; r. 105 Rosehill Ct., Enterprise, AL 36330, 205/347-9117.
LEE, Grace O..
LEE, Hattie H.; '36.
LEE, Hattie L. '51 (See Berry).
LEE, Mrs. Hazel J. Grimes (Moses); '53 BS; Retired; r. Box 334, Elba, AL 36323, 205/897-6167.
LEE, Helen P.; '47.
LEE, Helen S. Sellers (Henry A.); '72 BS; Teacher; Red Level High School, Red Level, AL 36474, 205/469-7571; r. Rt 2, Red Level, AL 36474, 205/469-5061.
LEE, Hulda M. '32 (See Johnson).
LEE, Mrs. Jack; '31.
LEE, Jack E.; '78 BS; Acct.; Rheem Mfg. Co., Hardscramble Rd., Greenville, AL 36037, 205/382-6681; r. Rt 1 Box 222, Louisville, AL 36048, 205/266-5935.
LEE, James A.; '74.
LEE, Lt. Col. James M. (Nancy Nelson); '74 MA; Faculty; US Air Force Air Command and Staff Co, Maxwell AFB, AL 36112, 205/293-2855; r. 501 County Downs Rd., Montgomery, AL 36109, 205/279-9737.
LEE, Lt. Col. James M. (Nancy Nelson); '74 MS; Faculty; Air Command Staff School, Maxwell AFB, Montgomery, AL 36104; r. 501 County Downs Rd., Montgomery, AL 36109, 205/279-9737.
LEE, James R., Jr.; '76 MS, '69 BS, '67 AA East Central Coll.; Parole Officer; Mobile, AL 36601; r. 7209 Knollwood Rd., Mobile, AL 36609, 205/661-8799.
LEE, Mrs. Jean S. Shaver (Hal); '73 BS; Tchr.; Pike County Board of Educ., Rt. 1, Troy, AL 36081; r. Rt. 1 Box 377, Troy, AL 36081, 205/566-6220.
LEE, Jessie L. '30 (See Windham).
LEE, John P.; '66 BS, '75 MS; Chief of Police; City of Troy, 300 Elm St., Troy, AL 36081; r. 102 Dale Dr., Troy, AL 36081, 205/566-5779.
LEE, John William (Joyce A.); '61 BS, '63 MA Sam Houston State Univ.; Asst. Prof.; Tsy, Troy, AL 36081, 205/566-3000; r. 1107 Pk. St., Troy, AL 36081, 205/566-3779.
LEE, Johnny M.; '68 BS; Claims Authorizer; Social Security Admin., 1201 12th Ave. N, Birmingham, AL 35203; r. 1009V Honey Locust Ln., Birmingham, AL 35209, 205/871-3398.
LEE, Joseph R.; '76 MS; r. Box 2418, APO New York, NY 09289.
LEE, Mrs. Joyce A. Anderson (John W.); '67 BS, '78 MS; Tchr.; Troy City Sch. System, Cherry St. L.M. Henderson Sch., Troy, AL 36081, 205/566-1592; r. 1107 Pk. St., Troy, AL 36081, 205/566-3779.
LEE, Mrs. Joyce B.; '73.
LEE, Julia A..
LEE, Kathryn '78 (See Staten).
LEE, Kichung L. '70 (See Lizee).
LEE, Loretta L. '58 (See Covington).
LEE, Louise L. '54 (See Cherry).
LEE, M. Louise Mills (James); '65 BS; Tchr.; Delano Elem. Sch., Memphis, TN 38101; r. 1115 Frayser Blvd., Apt. 7, Memphis, TN 38127, 901/357-5895.
LEE, Margaret A.; '73 BS; Pres.; Marlee Temporary Services, Inc., PO Box 1935, Dothan, AL 36302, 205/794-7564; r. Rt. 3 Box 3254, Manchester, TN 37355, 615/793-4397.
LEE, Marilu L. '73 (See Bailey).
LEE, Martha D. '69 (See Gordon).
LEE, Maude; '42.
LEE, Maxie L. '60 (See Arnett).
LEE, MC D.; '50.
LEE, Mrs. Nancy M. Nelson (Jimmy M.); '73 BS; Tchr.; Montgomery Board of Educ., 225 Ann St., Montgomery, AL 36104; r. 501 County Downs Rd., Montgomery, AL 36109, 205/279-9737.
LEE, Mrs. Nancy N..
LEE, Owen M.; '72.
LEE, Pamela L.; '77 BSEd.
LEE, Patricia A.; '75 BS.
LEE, Pearl W.; '36.
LEE, Mrs. Peggy D.; '78.
LEE, Rebecca L. '68 (See Bergeron).
LEE, Mrs. Rebecca S.; '72 BS.
LEE, Ltc. Richard D. (Sharon L.); '74 MA; USAF, Usaftawl, Egli AFB, FL 32542, 904/882-4022; r. 258 Mississippi Ave., Valparaiso FL 32580, 904/678-6197.
LEE, Robert, Jr.; '73.
LEE, Robert H. (Edna L.); '77 BBS; Chief Warrant Officer Instructor Pilot; US Army, 118th AVN Co. 25th Inf. Div., Schofield Bks, H 96786, 808/624-4134; r. 821 Ringgold St., Schofield Bks, HI 9678 808/624-4745.
LEE, Robert V.; '77 BS, '78 MSEd; r. 113 Bruce St., Troy, A 36081.
LEE, Sally '73 (See Townsend).
LEE, Sarah C.; '54; Retired; r. Ft. Benning Child Sch, Fort Bennin GA 31905.
LEE, Sarah C.; '73 MA; Tchr.; Houston County Bd. of Educ Cottonwood High Sch., Cottonwood, AL 36320; r. Rt. 2, Graceville FL 32440, 205/677-5128.
LEE, Shirley L. '42 (See Vickery).
LEE, Talmadge E.; '61.
LEE, Vera L. '59 (See Turner).
LEE, Warner F.; '62.
LEE, William F.; '71.
LEE, Willie D. Hoffman (Robert); '32 Dipl, '64 BS Jacksonvil State Univ.; Retired; r. Eastwood Apts., 100 Glove R St., Apt. 11 Albertville, AL 35950, 205/878-7510.
LEECH, Dorothy L. Lehmann (John B.); '46 BS; Tchr.; Foley Ele School, Foley, AL 36535; r. Rt. 2 Box 728, Elberta, AL 3653 205/986-5979.
LEEKS, Edward A.; '78 MS.
LEFTWICH, Robert V.; '61.
LEGER, Carl R.; '77 BS.
LEGER, Mrs. Martha M. Marshall (Bill R.); '73 BS, '78 MS; Tch Midland City Elem. School, Midland City, AL 36350, 205/98 4591; r. Rt 6 Box 81, Dothan, AL 36303, 205/983-5465.
LEGG, Brenda L. '79 (See Flowers).
LEGGETT, Roy H.; '77 BAS; Civil Service-Contract Specialist; Fe Govt., Ft. Benning, GA 31905; r. 216 Bob-O-Link Dr., Columbu GA 31906, 404/687-0076.
LEGROW, Capt. Ralph W. (Mary A.); '74 MS; Captain; U Army; r. 15 Pontiac Rd., Peabody, MA 01960, 617/535-1076.
LEHMANN, Dorothy L. '46 (See Leech).
LEIGH, Raymond O. (Hallie M.); '59 BS; Retired; r. 407 Pk. Av E., Opp, AL 36467, 205/493-7701.
LELACHEUR, Robert Louis; '77 BS; r. 202 Marilyn Ave., Fo Walton Beach, FL 32548.
LELLON, Dorothy M.; '37.
LEMASTER, Willene Joyce Smith (Thomas J.); '76 MSEd; Curr ulum Coordinator; Long Leaf Elem. Sch., Rt. 10 Box 538, Pensaco FL 32506; r. 4534 St. Nazaire Rd., Pensacola, FL 32505, 904/4 3709.
LEMAY, Ronald Allen; '75 BSEd, '78 MSEd; r. 3549 Cloverd Rd., Montgomery, AL 36111.
LEMOINE, Ms. Susan F.; '78 BSEd.
LEMON, Diane '72 (See Moon).
LEMON, Eugenia; '60; r. 68 Sanford St., St Augustine, FL 3208
LENAHAN, Linda L. '71 (See Pledger).
LENDON, Angelin M.; '61.
LENDON, Frances M.; '33.
LENDON, Wayne M.; '74.
LENT, Norman R. (Laurel S.); '71 BS; Clerk; Fed. Court, Mo gomery, AL 36104; r. 1848 Cairnbrook Dr., Montgomery, 36106, 205/272-4532.
LENYO, Thomas M. (Mary L.); '74 BS; Asst. Controller; B Anglers Sportsman Society, One Bell Rd., Montgomery, AL 361 205/272-9530; r. 3225 Meadow Ln., Montgomery, AL 361 205/288-8961.
LEOD, Barry M.; r. 3188 Carousel Ct., Birmingham, AL 35216.
LEONARD, Daniel R.; '71.
LEONARD, Dolores L. '72 (See Martin).
LEONARD, Lisa M.; '78 BS.
LEONARD, Mae E.; '67.

:ONARD, Rheba R. Deloney (James F.); '76 BS; Tchr.; Carteret ›unty Educ. Board, Rt. 2, Beaufort, NC 28516; r. 126 Karol Dr., ıvelock, NC 28532, 919/447-5521.

:ONARD, Thomas J., III; '76 BSEd; r. 3513 Audubon Rd., Apt. 8, ontgomery, AL 36111.

:PAK, Eric Gerhardt (Kathryn Laschinski); '76 MS; r. 941 S. ınton, Oak Park, IL 60304.

:PENSKE, James A., Jr.; '70 BS; 3/5 Cavalry; US Army; r. 935 V 120th, Seattle, WA 98146, 206/243-6871.

:SCH, Judith A.; '72; r. 116 North Brook Lane, Bethesda, MD 014.

:SLIE, Henry A. (Anita Doyle); '40, '42 BS Univ. of Ala., '48 .B,JD Univ. of Ala.; Retired; r. 3332 Boxwood Dr., Montgomery, . 36111, 205/269-2740.

:SPI, Robert G.; '77 BS.

:SSING, Louise C. Carr (Fred H.); '48 BS; Retired; r. 115 MC ›ean Dr., Abbeville, AL 36310, 205/585-2730.

:STER, Gordon W.; '76 AAS; r. 13442 Greenway, Sugar Land, (77478.

:STER, James D. (Laura R.); '60 BS; Pres.; Glenwood Gin Co., :. Lester Lumber Co., Inc., PO Box 155, Glenwood, AL 36034, 5/335-3918; r. Box 155, Glenwood, AL 36034, 205/335-3934.

:SZEK, Mary E.; '77 BS; Secy./Typist; Mead, Inc., Alexandria, ı 16611; r. Rt. 4 Box 353, Huntingdon, PA 16652, 814/643-4959.

:TSON, Ms. Linda W.; '75 BSEd, '76 MSEd; Tchr.; Geneva ›unty Bd. of Educ., Coffee Springs, AL 36318; r. 600 East omenade, Geneva, AL 36340, 205/684-3026.

:TT, Vivian L.; '77 MS.

:TTRICH, Gary K.; '79 BAS.

:TVINCHUCK, William J..

:U, Gary E.; r. Rt. 3, Box 107, Fairfield, IA 52556.

:VANDOWSKI, Thaddeus F.; '78 MS; r. US Naval Hosp., FPO ıami, FL 34051.

:VERETT, Jepthy T. (Patricia Nelson); '77 BS; Acct.; Wiley nders Truck Lines, Inc, PO Box 707, Troy, AL 36081, 205/566-84; r. Rt. 1, Glenwood, AL 36034.

:VERETTE, Carl B.; '62.

:VERETTE, Mrs. Helen M. Motes (Kyle R.); '59 BS, '62 MEd ›burn Univ.; Instructor; TSU, Troy, AL 36081, 205/566-3000; r. 8 S. Main St., Brundidge, AL 36010, 205/735-3255.

:VERETTE, Ira J. (Mary Bowen); '71 BS; Computer Services 'r.; Pioneer Electric Cooperative, PO Box 468, Greenville, AL 037, 205/382-6636; r. Rt. 2 Box 14, Greenville, AL 36037, 5/382-2851.

:VERETTE, Jane '50 (See Senn).

:VERETTE, Kyle R.; '50 BSEd, MSEd Peabody; Pres.; First Nat. nk of Brundidge, Brundidge, AL 36010; r. 238 S Main St., undidge, AL 36010, 205/735-3255.

:VIE, Irma S.; '31.

:VINS, Lt. Col. Robert V., III (Maryann Caya); '75 MS; Faculty ›tructor; US Air Force, ACSC ED03, Maxwell AFB, AL 36112, 5/875-2114; r. 2755 Old Orchard Ln., Montgomery, AL 36116, 5/277-9757.

:WIN, Ms. Sara E.; '69; r. Rt 4 Box 61 A, Eagle River, WI 54521.

:WIS, Mrs. Addie R. Rushton (Vernon A.); '38 BSE, '53 MA ›rida State Univ.; Retired; r. 216 Edge Ave., Valparaiso, FL 580, 904/678-4281.

:WIS, Beverly A. Hathcock (George Faren); '77 BS; Bookkeeper/ ›rk; Mack H. Jolly Ins. Agency, PO Drawer 456, Tallassee, AL 078, 205/283-3055; r. 807 Roosevelt St., Tallassee, AL 36078, 5/283-4803.

:WIS, Mrs. Beverly H.; '73 BS, '76 MSEd.

:WIS, Col. Charles J. (Helen F.); '75 BS, '76 MS; Owner; utheast Ala. Burglar & Fire Alarm Co., 214 Cherry Hill, Enter- se, AL 36330, 205/347-3329; r. 214 Cherry Hill Rd., Enterprise, . 36330, 205/347-3329.

:WIS, David L. (Seiko); '73 MS; Major; USAF, Goodfellow :B, TX 76903; r. 3302 Southland Blvd, San Angelo, TX 76901, 5/944-4677.

:WIS, Denise B.; '78 BSEd.

:WIS, Donald A. (Claudia); '74 BS; Tchr.; Butler County Bd. of uc.; r. 516 Claythoun Dr., Greenville, AL 36037, 205/382-5205.

:WIS, Dorothy L. '60 (See Corbett).

:WIS, Elizabeth D.; '54.

:WIS, Estelle B. Burt (Dave); '26, '49 BS; Retired; r. 104 N Main, ergreen, AL 36401, 205/578-1337.

:WIS, Eunice D.; '49.

LEWIS, Gerry O.; '78 BS.

LEWIS, Golar L. '78 (See Church).

LEWIS, Mrs. Hazel B.; '78 MSEd.

LEWIS, Henry E.; '71.

LEWIS, Ira P.; '78 BS.

LEWIS, James T.; '76 MS; r. 55 Mckenna Rd., Westbury, NY 11590.

LEWIS, Dr. Jesse J. (Helen M.); '77 MA, '79 EdS; Pres.; Lawson State Comm. Coll., 3060 Wilson Rd. SW, Birmingham, AL 35221, 205/925-1666; r. 300-10th St. W, Birmingham, AL 35204, 205/322-4263.

LEWIS, Mrs. Jo A. Griffin (Samuel J.); '60 BS; Tchr.; Church St. Elem., Church St., Andalusia, AL 36420, 205/222-1224; r. Rt. 6 Box 6C, Andalusia, AL 36420, 205/222-5773.

LEWIS, John A., Jr. "Bill" (Bennie F.); '38 BS, '51 MS Auburn; Retired; r. P O Box 54, Ashford, AL 36312, 205/899-3822.

LEWIS, John D.; r. 1477 West Riverview, Decatur, IL 62522.

LEWIS, Lt. Col. John D.; '73 BS; Battalion Exec. Officer; 2D Bn Airborne 505th Infantry 82 Airborne Div., Fort Bragg, NC 28307, 919/396-6191; r. 106 McFadyen Dr., Fayetteville, NC 28304, 919/868-2036.

LEWIS, John F., Jr.; '70.

LEWIS, John F.; '74.

LEWIS, Johnston C. (June McLeod); '56 BS, '61 MS Univ. of Ala.; r. P O Box 64, Cottonwood, AL 36320, 205/691-2963.

LEWIS, Mrs. Johnston C.; '56; r. Box 64, Cottonwood, AL 36320.

LEWIS, Julia; '14; r. 2400 W 16th St., Panama City, FL 32401.

LEWIS, Mrs. June M. McLeod (J. C.); '64 BS, '78 MA Troy State-Dothan; Tchr.; Houston County Bd. of Educ.; r. P O Box 64, Cottonwood, AL 36320, 205/691-2963.

LEWIS, Larry D.; '72.

LEWIS, Larry F.; '65.

LEWIS, Lee A.; '78 ASN; r. 326 Kathieen Pl, Fort Walton Beach, FL 32548.

LEWIS, Lester H., Jr.; '70; r. 465 Cnty. Downs Rd., Montgomery, AL 36109.

LEWIS, Mrs. Mabell H.; '24.

LEWIS, Marsha L. '68 (See Russell).

LEWIS, Martha Newton (William P.); '70 BA, '71 MLS Fla. State Univ.; Librarian; Charles Henderson High School, Troy, AL 36081; r. 119 Woodland Cr, Troy, AL 36081, 205/566-0228.

LEWIS, Michael E.; '75 BS.

LEWIS, Michael M.; '73.

LEWIS, Orwin C. (Coral S.); '78 BS, '80 MS; Chief Master Sgt.; USAF; r. 5326 Surrey Rd., Montgomery, AL 36109, 205/272-8096.

LEWIS, Patricia '61 (See Harper).

LEWIS, Pearl O. '54 (See Rowe).

LEWIS, Robert W.; '73 BS; Deputy Sheriff; Pike County, Troy, AL 36081; r. 19 Woodland Circle, Troy, AL 36081, 205/566-0228.

LEWIS, Samuel J. (Jo A.); '71 BS; Acct.; Southeast Alabama Gas Dist., Box 1338, Andalusia, AL 36420, 205/222-4177; r. Rt. 6 Box 6C, Andalusia, AL 36420, 205/222-5773.

LEWIS, Mrs. Vera O. (Thomas M.); '78 MS; Tchr.; Escambia County Sch. Bd., 401 E. Chase St., Pensacola, FL 32501, 904/433-2871; r. 57 Adkinson Dr., Pensacola, FL 32506, 904/453-1754.

LEWIS, Vira I. '72 (See Tatom).

LEWIS, William B.; '61.

LEWIS, William H. (Winnie Watford); '73 BS; Vice Pres.; Great Southern Wood Perserving Co., Inc., PO Box 458, Abbeville, AL 36310, 205/585-2291; r. PO Box 134, Abbeville, AL 36310, 205/585-5673.

LEWIS, William H. (Winnie Watford); '78 BS; Vice Pres.; Great Southern Wood PreservingCo., Inc., PO Box 458, Abbeville, AL 36310, 205/585-2291; r. PO Box 134, Abbeville, AL 36310, 205/585-5673.

LEWIS, Xysta F.; '74.

LIBBY, James C.; '72 BS, '79 MA Central Michigan; Retired; r. 810 Mathews Ave., Aberdeen, MD 21001, 301/272-0933

LIBERTY, James V.; '76 MS.

LIDE, Erline M.; '27.

LIDE, Grace N.; '43.

LIDE, Henry T.; '67.

LIDKE, Mrs. Audrey J. (Kurt E.); '71 MS; Counselor; Human Dev Ctr., Rochester, MN 55901; r. 1301 Cascade St. NW, Rochester, MN 55901, 507/288-0133.

LIDKE, Kurt E. (Audrey J.); '71 MS; Employment Counselor; State Dept. of Job Services, Rochester, MI 48063; r. 1301 Cascade St. NW, Rochester, MN 55901, 507/288-0133.

LIEBNER, Manfred A.; '77 MS; r. Box 6031, APO New York, NY 09012.
LIGER, Anna L. '44 (See McCormick).
LIGGETT, Howard C.; '76 MS.
LIGGETT, Luther T.; '78 MSEd; r. Blakely Rd., Cuthbert, GA 31740.
LIGGINS, Mrs. Eloise S.; '78 MS; r. 27 Cinderella Ln, Fort Walton Beach, FL 32548.
LIGHT, Jamese; '70; r. Box 6424, APO New York, NY 09012.
LIGHTEL, Jerome J.; '77 MS.
LIGHTFOOT, Della S.; '76 BS.
LIGHTFOOT, Robert M.; '58.
LIGHTSEY, Evalena Janet '76 (See McLeod).
LILES, Mrs. Ida P. Smith (Thomas P.); '42 BA, '74 MS Livington Univ.; Tchr.; Brewton City Sch., Liles Blvd., Brewton, AL 36426, 205/867-7180; r. Box 866, Brewton, AL 36426, 205/867-3747.
LILES, Thomas P. (Ida Smith); '40 BS; Chemical Foreman; Monsanta, Pensacola, FL 32576, 904/968-7554; r. P O Bx 866, Brewton, AL 36426.
LILIUS, Maj. Bryan E. (Janet French); '73 MS, '79 MS Univ. of Wisc.; Climatologist; USAF, Usafetac Ctr., Scott AFB, IL 62225, 618/256-2700; r. 101 Chamberlin St., Lebanon, IL 62254, 618/537-6139.
LILLARD, Frances C.; '74, '77 MSEd.
LILLARD, Richard F.; '74.
LILLICH, Edward R.; '76 MS; r. H H C 59th O R D G P, APO New York, NY 09189.
LILLIE, Rev. Charles R.; '78 MS; Picture Framer & Sales; Maison Le Cel, 226 N. Eglin Pkwy., Fort Walton Beach, FL 32548, 904/243-4310; r. P O Box 997, Fort Walton Beach, FL 32548, 904/244-3559.
LILLY, Col. James (Mary C.); '72 MS; Vice Commandant; USAF Air Command & Staff College, Maxwell AFB, AL 36112, 205/293-2288; r. Rt 6 Box 139-A, Montgomery, AL 36108, 205/834-6577.
LINAM, Donis A. '76 (See Wiggins).
LINCH, Ann K. Bradford; '70 BS; Tchr.; Havana Elem., Hwy. 27, Havana, FL 32333, 904/539-6877; r. 2125 Jackson Bluff Rd., Tallahassee, FL 32304, 904/576-3481.
LINDEN, Neil R.; '66.
LINDERMAN, Mrs. Mary H.; '77 MSEd; Tchr.; Chilton County Bd. of Educ.; r. 203 Lilla Ave., Clanton, AL 35045, 205/755-6367.
LINDLEY, Elizabeth Dianne Hartin (James); '69 BS; Tchr.; Cobb County Bd. of Educ., Atlanta, GA 30301; r. 3660 Forest Hill Rd., Powder Springs, GA 30073, 404/943-2734.
LINDNER, Mrs. Lisa K.; '78 BS.
LINDSAY, Dr. Bryan E. (Mary Moore); '56 BA, '66 MA-PhD George Peabody Coll.; Assoc. Prof.; Univ. of South Carolina, I-85 at 176, Spartanburg, SC 29303, 803/578-1800; r. 109 Greenbriar Rd., Spartanburg, SC 29302, 803/573-7277.
LINDSAY, Charles C.; '66.
LINDSAY, David S.; '77 BS.
LINDSAY, Henry T., Jr.; '74 AA.
LINDSAY, Jerry N.; '59.
LINDSAY, Louis W.; '56, '75 MSEd.
LINDSAY, Mary R. Moore (Bryan E.); '58 BS; Instructor; Spartanburg High Sch., Dupre Dr., Spartanburg, SC 29302, 803/582-7545; r. 109 Greenbriar Rd., Spartanburg, SC 29302, 803/573-7277.
LINDSEY, Barbara H. Herndon (John D.); '69 BA; Homemaker; r. P O Box 518, Abbeville, AL 36310, 205/585-5453.
LINDSEY, Benny D. (Beverly L.); '74 BS; Comptroller; Holiday Inn, PO Box 848, Ozark, AL 36360, 205/774-5166; r. 3209 Springdale Dr., Dothan, AL 36303, 205/983-5212.
LINDSEY, Elizabeth H. Herring (Gareth A.); '69 MS; Speech Pathologist; Coffee Co. Bd. of Educ., Drawer D., Elba, AL 36323, 205/897-2492; r. Box 327, Elba, AL 36323, 205/897-2592.
LINDSEY, Fermon (Margaret I.); '77 BS, '75 AA Lurleen B. Wallace St.; Environmental Health Specialist II; Alabama Air Pollution Control Commission, 645 S. McDonough, Montgomery, AL 36130, 205/834-6570; r. Post Ofc. Box 84, Highland Home, AL 36041, 205/537-9176.
LINDSEY, Rev. Frank, Sr. (Juanita Fuller); '50 BA, '53 MDIV New Orleans Baptist Theo.; Pastor; Jackson Way Baptist Church, 1001 Andrew Jackson Wy., Huntsville, AL 35801, 205/539-5729; r. 2100 Seyforth Dr., Huntsville, AL 35811, 205/536-6584.
LINDSEY, Jerry M. (Amorette Paschal); '74 BS; Sr. Budget Analyst; Directorate of Resources Management, Fort Rucker, AL 36362; r. 206 Heath St., Enterprise, AL 36330, 205/347-9354.
LINDSEY, Ms. Jo Ann Flowers; '77 BSEd.
LINDSEY, John D. (Barbara H.); '68 BS; Pres.; Farmers Milling & Mktg. Co., Inc., North Doswell St. PO Box 518, Abbeville, AL 36310, 205/585-3819; r. PO Box 518, Abbeville, AL 36310, 205/585-5453.
LINDSEY, Ms. Lynne C. Kravitz (Larry D.); '78 BS; Asst. Mgr.; Transamerica Fin. Svcs., PO Box 267, Fayette, AL 35555, 205/932-5955; r. Rt. 1 Box 61, Fayette, AL 35555, 205/932-8855.
LINDSEY, Martha W. Williford (Ronnie); '67 BS; Tchr.; Pike County Board of Educ.; r. 919 Murphree St., Troy, AL 36081, 205/566-2356.
LINDSEY, Mike.
LINDSEY, Patricia A. Howell (Shelley R.); '64 BS; Tchr.; Plew Elementary School, Niceville, FL 32578, 904/678-4924; r. 346 Sharon Dr., Niceville, FL 32578, 904/897-2518.
LINDSEY, Ralph V.; '76 MS; r. P O Box 1634, APO New York, NY 09860.
LINDSEY, Samuel (Janice M.); '72 BS; Operations Supv.; Comple Auto Transit, 465 Sawtell Ave., Atlanta, GA 30315, 404/622-4695; r. 1291 Windborn Dr., Marietta, GA 30066, 404/977-9716.
LINDSEY, Shelley R. (Patricia A.); '69 BS, '72 Cert. American Inst.; Field Rep.; State Farm Ins. Co., 116 Fourth St., Fort Walton Beach, FL 32548, 904/243-3915; r. 346 Sharon Dr., Niceville, FL 32578, 904/897-2518.
LINEBERRY, Jane C.; '64.
LINGO, Richard J. (Faye C.); '63 BA; Sales Mgr.; Crown Door Corp., 5110 W. Clifton Ave., Tampa, FL 33614, 813/884-3456; r. St. Francis Point, Eufaula, AL 36027, 205/687-5479.
LINK, Charles D.; '75 BS; r. 5202 Claridge Ct., Fairfax, VA 22030, 703/323-7150.
LINK, Donald A.; '66; r. PSC-2 Box 18358, APO San Francisco, CA 96431.
LINMAN, Lt. Col. Leland J. (Bernice C.); '69 BS; Farmer; Self Employed; r. Rt 2 Bx 252 A, Buffalo, MO 65622, 417/345-8350.
LINN, Lt. Col. Joseph E., Jr. (Linda Linden); '78 MS; Resource Mgmt.; U. S. Airforce, Hurlburt Field, FL 32542; r. 718 Overbrook Dr., Eglin AFB, FL 32542, 904/862-4795.
LINN, Robbie M. (Dudley); '42 BS; Tchr.; Abbeville Primary Sch., Abbeville, AL 36310; r. Rt 2 Box 249, Abbeville, AL 36310, 205/585-3963.
LINTON, Gloria Pynes (Johnnie S.); '76 BSEd, '79 MS Auburn; Tchr.; Cren Co.; r. Rt. 3 Box 123 Country Ln., Luverne, AL 36049 205/335-5327.
LINTON, Patti '60 (See Sadler).
LINTON, Peggy M.; '58.
LINVILLE, Janet L. '79 (See Neimeyer).
LINVILLE, Kenneth E.; '79 BS.
LIPFORD, Daniel A.; '48.
LIPPI, Louis B.; '76 BAS.
LIPSCOMB, Alfred H. (Madeline Snell); '54 BS, '59 BS Univ. o Ala.; Asst. Div. Engr.; Dept. of Highways, Alexander City, AL 35010 205/234-4265; r. Grneral Delivery, Hissop, AL 35081, 205/377 2318.
LIPSCOMB, James W. (Marie I.); '47 BS, '52 MA; Asst. Supt. Baldwin County School System; r. 1020 Gayfer Ave., Fairhope, Al 36532, 205/928-8515.
LIPSCOMB, Mrs. James W.; '47 BS, '52 MA Univ. of Ala.; Tchr. Fairhope Intermediate Sch.; r. 1020 Gayfer Ave., Fairhope, Al 36532, 205/928-8515.
LIPSCOMB, Madeline S. Snell (Alfred); '53 BS; Tchr.; Coos County High School, PO Box 68, Rockford, AL 35136; r. Genera Delivery, Hissop, AL 35081, 205/377-2318.
LIPSCOMB, Patricia L. '70 (See Maddox).
LISENBY, Beverly L. '69 (See Johnston).
LISENBY, Cephas H. (Gail W.); '72 BS, '78 MS; r. 607 Highlan Ave., Ozark, AL 36360.
LISENBY, Clyde F. '69 (See Johnston).
LISENBY, Helen; '57.
LISENBY, Helen L. '57 (See Windsor).
LISENBY, Linda R.; '73; r. 2308 Greenwing Dr. 1218 Vanderbi Way, San Diego, CA 92123.
LISENBY, Mary L. '54 (See Edson).
LISENBY, Mary L. '54 (See Edson).
LISENBY, Nettie J.; '36; r. 110 Atlas St., Ozark, AL 3636 205/774-5481.
LISENBY, Ronald W.; '78 BA.
LISENBY, William F.; '72.

LITTLE, Bennie G. (Lorene S.); '41 BS, '52 MA Auburn Univ.; Superintendent of Schs.; Tallassee City Schs., Box 488, Tallassee, AL 36078, 205/283-2187; r. 511 Lilly Ave., Tallassee, AL 36078, 205/283-2227.

LITTLE, Bennie G., Jr.; '73; r. 9 Albert Dr., East Tallassee, AL 36023, 205/283-2836.

LITTLE, C. Andy (Norma A.); '74 BS; Sr. Buyer; Gayers Dept. Store, 3003 S. E Blvd., Montgomery, AL 36111, 205/288-3500; r. 720 Pinkston St., Montgomery, AL 36109, 205/277-0564.

LITTLE, Charles Lawson (Gloria Richburg); '69 BS, '72 JD Univ. of Alabama; Asst. District Atty.; Houston County; r. 3210 Willow Creek Rd., Dothan, AL 36303.

LITTLE, George E., Jr. (Debra); '72 BS; Commercial Energy Services Rep; Alabama Power Co., Phenix City, AL 36867; r. 4021 28th Ave., Phenix City, AL 36867, 205/298-5982.

LITTLE, Gloria L. Richburg (Charles Lawson); '70 BS; r. 3210 Willow Creek Rd., Dothan, AL 36303.

LITTLE, Jeannette B. '59 (See Rowe).

LITTLE, Julia A. (Ewell U.); '52 BS, '63 MA Auburn Univ.; Retired; r. 114 Hillcrest Blvd., Troy, AL 36081.

LITTLE, Lawrence E.; '73; r. A C S C Bldg 1400, Maxwell AFB, AL 36112.

LITTLE, Mrs. Margaret B.; '78 MSEd.

LITTLE, Phyllis G. '79 (See Creel).

LITTLE, Rickie A.; '73; r. 1306 Trafalgar Ct., Columbus, GA 31904.

LITTLE, William H.; '78 MS.

LITTLE, William M.; '39 BS, '53 MS Univ. of Ala.; Retired; r. 718 N 3 Notch St., Troy, AL 36081, 205/566-3259.

LITTLEFIELD, Henry; r. Rt. 7, Box 262, Dothan, AL 36301.

LITTLEFIELD, Mary E.; '72 BS; r. Rt. 7, Box 110, Dothan, AL 36301.

LITTLEJOHN, Brenda P. Parker; '73 BS; Tchr.; Sunland Center, Box 852, Marianna, FL 32446, 904/526-2123; r. 114B Greenwood Rd., Marianna, FL 32446, 904/482-5302.

LITTLETON, Doc.

LITTLETON, Stanley B.; '71 BS, '80 MA Florida St. Univ.; Music Dir.; WJAQ; Radio Station, Marianna, FL 32446; r. 210 Wilton St., Marianna, FL 32446, 904/526-3181.

LITTON, Mrs. Sandra W. Wilkes (Ken E.); '72 BS; Homemaker; r. 155 Cosgrove Dr., Mobile, AL 36608, 205/344-8332.

LITZ, Geraldine W. Wyrick (Larry E.); '65 BS, '74 MEd Georgia State Univ.; Tchr.; Don C. Faith Jr. High Georgia School System, 98 Running Ave., Fort Benning, GA 31905, 404/545-5594; r. 5958 Highpoint Dr., Columbus, GA 31904, 404/561-6712.

LIVERMORE, Ms. Mary S.; '78 BS.

LIVINGS, Mrs. Melvin; '27.

LIVINGS, Rosemarie S. Still (William); '70 MS; Tchr.; Indian River County Bd. of Education, Vero Beach, FL 32960; r. Vero Beach High Sch., Vero Beach, FL 32960, 305/281-1697.

LIVINGSTON, Helen N. (Alfred D.); '71 MS, '64 BS; Guidance Counselor; Abbeville High School, Abbeville, AL 36310, 205/585-2065; r. 238 Broad St., Headland, AL 36345, 205/693-2178.

LIVINGSTON, James T. (Suzanne C.); '78 BS, '79 MA; Correctional Counselor II; Alabama Dept. of Corrections, Draper Prison, Elmore, AL 36025, 205/567-4305; r. 132 Overlook Dr., Prattville, AL 36067, 205/365-1265.

LIVINGSTON, Leon R., Jr.; '76 MS.

LIVINGSTON, Marian Nixon (James); '47 BS, '51 MA Peabody; Tchr.; r. 6101 Drexel Rd., Pensacola, FL 32504, 904/476-5704.

LIVINGSTON, Markeeta L.; '74; r. 28 Goff St., Daleville, AL 36322, 205/598-6406.

LIVINGSTON, Nancy D.; '66.

LIVINGSTON, Thomas E.; '67.

LIVINGSTON, Willie (Mildred); '78 MS; Community Detention Admin.; State of Florida, Pensacola, FL 32502; r. 3405 W Maxwell St., Pensacola, FL 32505, 904/432-1175.

LIZEE, Mrs. Kichung L. Lee (Robert J.); '70 MS; Tchr.; Lac Du Flambeau School, Lac Du Flambeau, WI 54538, 715/588-7173; r. Box 564, Lac Du Flambeau, WI 54538, 715/588-7173.

LLOYD, Libbye L. '73 (See McGhee).

LLOYD, Randall; '70.

LLOYD, Thomas; '76 BS; r. 2610 Gladlane Dr., Montgomery, AL 36111.

LOACH, J.D D.; '77.

LOBMILLER, Shirlie F. Fowler (Joseph L.); '79 MA; Classification Specialist I; Staton Correctional Ctr. State of Ala., PO Box 56 Hwy. 143, Elmore, AL 36025, 205/567-4304; r 163 Primrose Dr., Prattville, AL 36067, 205/365-8283.

LOCAS, Sandra T.; '64.

LOCATELLI, Stephen R.; '73.

LOCKAMY, George W (Dale Alford); '67 BSEd, '73 MEd Fla. A & M Univ.; Natl. Exec. Secy.-Treas.; The Nat. Beta Club, 151 W Lee St. PO Box 730, Spartanburg, SC 29304, 803/583-4554; r. 752 N Liberty St., Spartanburg, SC 29303, 803/585-3987

LOCKE, Debbie L.; '79 BSEd.

LOCKE, Harold G.; '75 BS

LOCKE, Ms. Mildred C.; '73.

LOCKE, Robert M.; '75 MS.

LOCKE, Sarah R. Robinson (Lonnie L.); '74 MS; Tchr.; Dothan High Sch., Dusy St., Dothan, AL 36301, 205/794-0441; r. 1907 Charlton Dr., Dothan, AL 36303, 205/792-1878.

LOCKER, Cheryl N.; '74.

LOCKETT, Carl L.; '73.

LOCKETT, Mrs. Martha B.; '76 MS.

LOCKETT, Other C.; '79 BS.

LOCKHART, Gene R.; '72 BS; Loan Officer; Victoria Service Corp., 4645 SW Frwy., Houston, TX 77027; r. 3401 Timmons Ln. Unit 6, Houston, TX 77027.

LOCKHART, Johnny L.; '69.

LOCKHART, Willie M.; '44.

LOCKLAR, Mrs. Alyene Williams (Wayne E.); '70 BS; Tchr.; Crenshaw Christian Acad., Luverne, AL 36049; r. 109 Dale Dr., Troy, AL 36081, 205/566-2671.

LOCKLAR, Charles N. (Remona); '61 BS; Computer Specialist; US Civil Service, Fort Rucker, AL 36362, 205/255-3794; r. 206 Cedar Dr., Enterprise, AL 36330, 205/347-6740.

LOCKLAR, Elliott W.; '71.

LOCKLAR, Harvey J.; '34.

LOCKLAR, James W.; '63.

LOCKLAR, Patricia L.; '64.

LOCKLAR, Wayne E.; '70 BS, '76 MS; Teacher; Charles Anderson High Sch., Troy, AL 36081; r. 109 Dale Dr., Troy, AL 36081, 205/566-2671.

LOCKLER, Judy L. '68 (See Snyder).

LOCKLIER, Brant L.; '78 BS; Acct.; Conagra Poultry, PO Box 1276, Enterprise, AL 36330, 205/347-0515; r. Rt. 1 Box 19-A, Andalusia, AL 36420, 205/222-3934.

LOCKLIER, Judith A.; '68.

LOCKNEY, John P.; '75 MBA.

LOCKRIDGE, Samuel L. (Dreama H.); '78 BA, MS; Field Deputy; Dept. Industrial Relations, Montgomery, AL 36130, 205/832-5226; r. 1700 Mangrove Ln., Montgomery, AL 36116, 205/288-1672.

LOCKWOOD, Beth.

LOCKWOOD, Daniel A. (Opal D.); '78 BS, '79 MS; Postal Inspector; U.S. Postal Service; r. 733 Burlington Dr., Montgomery, AL 36117, 205/272-6698.

LOCKWOOD, James F.; '76 MS; r. C M R Box 15, APO New York, NY 09692.

LOCKWOOD, John A. (Estelle Stuart); '49 BS, '51 MA Peabody Coll.; Retired; r. 406 King St., Tallassee, AL 36078, 205/283-5291.

LOCKWOOD, Nancy J.; '77 BS; Draftsperson; American Buildings, Eufaula, AL 36027; r. PO Box 111, Eufaula, AL 36027, 205/687-3158.

LOCKWOOD, Patricia A.; '73.

LOCKWOOD, Mrs. Susan B. Boesch; '77 BS, '78 MS; Tchr.; Beverlye Middle Sch., Beverley Rd., Dothan, AL 36301, 205/794-0472; r. 1700 Westgate Dr., Dothan, AL 36303, 205/793-5097.

LODEN, Pauline G. Goggans (Grady Loden); '55 BS; Retired; r Rt. 3 Box 298, Jay, FL 32565, 904/675-6951.

LOFLIN, Billie A. Hughes (John D.); '76 BS; Teacher; Montgomery School District, 209 East St., Troy, AL 36081; r., 205/566-4683.

LOFLIN, Corina; '31.

LOFLIN, Kleob N., Jr.; '63.

LOFLIN, Mary L.; '64.

LOFLIN, Mary L. '64 (See Boozer).

LOFTIN, Joe.

LOFTIN, Norma J.; '69.

LOFTIN, Susan T. Trawick (Jeff D.); '76 BS, Tchr.; Dothan City Sch., 201 Daniel Circle, Dothan, AL 36301, 205/794-0455; r. 1202 Circleview Dr., Dothan, AL 36301, 205/792-8421

LOFTIS, Annette L.; '41 BS, '56 MA Univ. of Ala.; Retired; r. 513 Church St., Selma, AL 36701, 205/872-1605.

LOGAN, Annie M.; '60.
LOGAN, Brenda; r. Rt. 1, Tyler, AL 36785.
LOGAN, Brenda L. '72 (See Godwin).
LOGAN, Donna L.; '73.
LOGAN, Henry G. (Donna Lambert); '73 BS; Environmentalist; Coffee County Health Dept., Brunson, Enterprise, AL 36330, 205/347-9574; r. PO Box 295, Samson, AL 36477, 205/898-2077.
LOGAN, Lena.
LOGAN, Lou J.; '68.
LOGAN, Rodney D.; '77 MS.
LOGAN, Shirley H. Hilliard; '75 MS; Teacher; Bruner Jr. High School, Holmes Blvd., Fort Walton Beach, FL 32548; r. 940 Santa Rosa Blvd., Fort Walton Beach, FL 32548, 904/243-3286.
LOGGINS, Rip B. (Judy Qualls); '70 BS; Warehouseman; Covington Industries, Kinston Hwy., Opp, AL 36467, 205/493-3593; r. 508 Barnes St., Opp, AL 36467, 205/493-6736.
LOGSDON, Maria '76 (See Westcott).
LOGUE, Hilmon Delane (Walli Joiner); '76 BSEd; Teacher, Coach; No. Hall High School, Box 1397, Gainesville, GA 30501, 404/983-7331; r. Rt. 8 Price Rd., Gainesville, GA 30501, 404/536-4551.
LOHMANN, Ms. Dorit Gabriele; '77 MS; r. 435 Supply QQ MAC Box 1217, APO New York, NY 09057.
LOLLAR, William H.; '74.
LOLLEY, Joe E. (Jane R.); '77 BS; Professional Photographer; Civil Service Commission, Fort Rucker, AL 36362; r. 103 Bullard Dr., Enterprise, AL 36330, 205/347-0198.
LOLLEY, Sandra K.; '78 BS; Salesperson; Leon's of Enterprise, Enterprise Shopping Center, Enterprise, AL 36330, 205/347-0836; r. 919 Alberta St., Enterprise, AL 36330, 205/347-9741.
LOMAN, Lennetta G.; '78 BS.
LONG, Mrs. Annie V. Vann (Emmett L.); '79 MSEd; Tchr.; Malone High Sch., Malone, FL 32445; r. Rt 1 Box 263, Greenwood, FL 32443, 904/592-5088.
LONG, Arthur B.; '49 BS; Mgr.; Container Corp.; r. 108 Lakeview Circle, Brewton, AL 36426, 205/867-4436.
LONG, Billy J..
LONG, Mrs. Catharine H. Hamm (John C.); '76 MSEd, '74 BSEd Univ. of South Ala.; Teacher; Baldwin County Bd. of Educ., Perdido, AL 36562; r. Rt. 1, Box 101A, Perdido, AL 36562, 205/937-5423.
LONG, Mrs. Catharine H. (John C.); '76 MS; Tchr.; Baldwin County Board of Educ., Bay Minette Area Voc. Ctr, Bay Minette, AL 36507, 205/937-6751; r. Rt. 1 Box 101-A, Perdido, AL 36562, 205/937-5423.
LONG, Dayton A.; '69, '75 MSEd;. r. Rt. 2 Box 201, Bay Minette, AL 36507.
LONG, Deborra L.; '76 BMED.
LONG, Deborra L. '76 (See Street).
LONG, Mrs. Donna L. Stevens (Paul D.); '78 BS; Tchr.; Georgiana High Sch., Georgiana, AL 36033; r. 806 Govt. St., Greenville, AL 36037, 205/382-3716.
LONG, Mrs. Donna S.; '77 BSEd; r. 806 Goverment St., Greenville, AL 36037.
LONG, Mrs. Emmett L., Jr.; '79 MSEd.
LONG, Emmett L., Jr.; '79 MSEd; Tchr.; Snead High School, Sneads, FL 32460; r. Rt. 1 Box 263, Greenwood, FL 32443, 904/592-5088.
LONG, Hubert, Jr. (Peggy G.); '73 BS, '78 MEd Univ. of Ark.; Supt.; Pleasant Plains Public Schools, Pleasant Plains, AR 72568, 501/345-2852; r. Rt. 50 Box 450C, Heber Springs, AR 72543, 501/362-2734.
LONG, James B.; '65.
LONG, James C.; '77 BS; Cost Acct.; Standard Ford & Axle, PO Box 309, Montgomery, AL 36101; r. Rt. 2, Box 304, Deatsville, AL 36022, 205/569-3614.
LONG, Mrs. Jean O. Moore (Arthur B.); '48 BS; Homemaker; r. 108 Lakeview Circle, Brewton, AL 36426, 205/867-4436.
LONG, John (Catharine H.); '76 MS; Tchr.; Baldwin County Board of Educ., Fairhope High Sch., Fairhope, AL 36532, 205/928-8309; r. Rt. 1 Box 101A, Perdido, AL 36562, 205/937-5423.
LONG, John C. (Catherine H.); '76 MSEd; Tchr.; Baldwin County Bd. of Educ., Perdido, AL 36562; r. Rt. 1, Box 101A, Perdido, AL 36562, 205/937-5423.
LONG, John M., Jr. (Debra J.); '73 BS; Vocational Counselor; Vocational Rehab. for State of Ala., Troy, AL 36081; r. Hwy. 231, Troy, AL 36081, 205/566-7901.
LONG, John M., Jr.; '73; r. 326 Homewood, Troy, AL 36081, 205/566-6044.
LONG, Johnnie T., Jr.; '77 AS.
LONG, Johnny J.; '77 BS; Project Welding Engr.; Daniel Intl. Co. PO Box 108, Fulton, MO 65251, 314/676-3111; r. 1326 Westview Dr., Jefferson City, MO 65101, 314/893-4460.
LONG, Joseph T., Jr.; '73; r. Pandp Div. Shape, APO New York NY 09055.
LONG, Mrs. Kathy S.; '72 BS.
LONG, Dr. M. Durward (Nin Celorio); '53 BS, '55 MA Auburn Univ., '59 PhD Univ. of Fla.; Vice Pres.; Univ. of Hawaii, 244 Dole St., Honolulu, HI 96822, 808/448-7486; r. 40 Makaweli St., Honolulu, HI 96825, 808/395-5985.
LONG, Ms. Margie I.; '72 BA, '78 MSEd; Tchr.; Escambia County High Sch., 1215 S. Pressley St., Atmore, AL 36502, 205/368-9181; r. Rt 2 Box 201, Bay Minette, AL 36507.
LONG, Mark R. (Anne C.); '78 NO DEGREE; Asst. Secy.; V.M.S. Inc., 1080 Wilbank St., Montgomery, AL 36108, 205/834-6510; r. 5610 Old Selma Rd., Montgomery, AL 36108, 205/834-9933.
LONG, Mary Lynn Adams (John M.); '70 BS; 3rd Grade Tchr.; Collegeview Elem., Troy, AL 36081; r. 326 Homewood, Troy, AL 36081, 205/566-6044.
LONG, Mary M.; '54.
LONG, Pamela J.; r. RFD 4, Newton, IA 50208.
LONG, Patricia A.; '70.
LONG, Patsy A.; '78 BS; Dir.; Genesis II Adult Day Care, PO Box 161, Lanett, AL 36863, 205/855-2161; r. Rt. 1 Box 18, Seale, AL 36875, 205/855-4511.
LONG, Paul D.; '78 BS.
LONG, Randall J. (Kathy); '70 BS, '76 MS; Head of Voc. Counseling; Central Ala. Rehab. Center, Montgomery, AL 36104; r. 336 Sulton Ct., Montgomery, AL 36117, 205/277-1956.
LONG, Mrs. Randall J.; '70, '76 MS; r. 253 Bellehurst Dr., Montgomery, AL 36109, 205/272-3655.
LONG, Randall R.; r. Burkesville, KY 42717.
LONG, Randall R.; '78 AAS; r. Renox Rt., Burkesville, KY 42717.
LONG, Mrs. Sonia L.; '76 BS.
LONG, Stephen F.; '73.
LONG, Thomas J. (Suzanne Harrington); '78 BS; Co-Owner; Taylor Rentals, 1414 Ann St., Montgomery, AL 36107, 205/265-4564; r. 351 Melanie Dr., Montgomery, AL 36109, 205/272-6534.
LONG, Winston T.; '77 BS; r. Box 1134, Decatur, AL 35601 205/353-7241.
LONGHAM, Carolyn; '54.
LONGSHORE, Lt. Jessie L.; '77 BS; 1Lt., Central Security Control US Air Force, PSC 1 Box 1238, Wurtsmith AFB, MI 48753 715/739-6237; r. 2717 North Church St., Selma, AL 36701.
LONGSHORE, Robert P.; '75 MS.
LOONEY, Scotty L.; '71.
LOPER, Sandra J.; '71 MS; Instructor; St. Vincents School of Nursing, Birmingham, AL 35203; r. 2659 Southbury Circle, Birmingham, AL 35216, 205/979-5009.
LOPEX, Richard M.; '78 BAS.
LORD, Kenneth J. (Karen McKinney); '73 BS, '75 MS; Teacher Coach; Ashford High Sch., Church St., Ashford, AL 36312, 205/899-5411; r. 103 Branchboro Ct., Dothan, AL 36301, 205/792-0679.
LOTT, Mrs. Heanne H.; '78 BS.
LOTT, John M.; '76 BS Acct.; T.V. Carmerman Photographer; US Navy, Atlantic Fleet Audio Visual Command Bldg. V-64, Norfolk VA 23511, 804/447-103 ; r. Rt 2 Box 172, Brundidge, AL 36010 205/735-3874.
LOTT, L. L.; '64; r. 977 Parkwood Ct., Montgomery, AL 36109.
LOTT, Larry G.; '62.
LOTT, Mack F.; '71; r. Rt 2, New Brockton, AL 36351.
LOTT, Mae Dean Poynter; '69 BS, '78 Cert. Univ. of South Fla.; Teacher; Nokomis Elem.; r. 509 Dona Dr., Nokomis, FL 33555 813/484-2560.
LOTT, Marguerite N. Nordan (John P.); '28 Cert., '48 BS; Retired; r. 1100 Alpine Ln., Dothan, AL 36301, 205/792-4840.
LOTT, Ms. Mary T.; '75 BSEd; r. PO Box 125, Clio, AL 36017.
LOTT, Mrs. Sara W. (Lamar); '73 BS, '78 MS AUM; Tchr. Montgomery County Bd. of Educ., Montgomery, AL 36104; r. 977 Parkwood Ct., Montgomery, AL 36109, 205/272-9030.
LOU, Florence J. '76 (See Minkow).
LOUGHRIDGE, Lt. Col. Charles D. (Judy); '75 MS, '58 BS William & Mary College; USAF; r. 103 Ave. D W, Barksdale AFB, LA 71110, 318/742-6442.
LOURICA, Ms. Billie Anne R. Reeves (Frank M.); '78 BSEd; Tchr. Early County High School, Blakely, GA 31723; r. Rt. 5 Box 226 Dothan, AL 36301, 205/692-3818.

LOUVIERE, Glenn A.; '78 BS.
LOVE, Brenda R.; '74.
LOVE, Charles A.; '78 BAS.
LOVE, Dianne M.; '77 ASN.
LOVE, James E., Jr.; '76 BS; r. 709 Burgess St., Bainbridge, GA 31717.
LOVE, Jeanette L. '57 (See James).
LOVE, Mildred A.; '69.
LOVE, Robert J. (Joy Blackwell); '61 BS, '72 MEd Southeastern Louis. Univ.; Asst. Principal; Okaloosa County Sch. Bd., Addie R. Lewis Jr. High, Valparaiso, FL 32580, 904/678-5143; r. 100 22nd St., Niceville, FL 32578, 904/678-1817.
LOVE, Sylvia R. Russell (Edward E.); '74 BS, '77 MEd Auburn Univ.; Head Nurse; Va. Med. Center, Montgomery, AL 36104; r. 136 Holly Rdg. Dr., Montgomery, AL 36109, 205/272-8722.
LOVE, Unadelle S.; '51.
LOVE, Mrs. Voncile T.; '77 BS.
LOVEJOY, Edward; '73 BS; r. 227 So 15th St., Mount Vernon, WA 98273, 206/424-3680.
LOVELACE, Lt. Col. Cary A. (Merline A.); '75 MS; Commander; USAF 3303rd Contracting Squad, HQ Atc/Lgct, Randolph AFB, TX 78148, 512/652-3974; r. 8708 Teal Way, San Antonio, TX 78239, 512/655-1714.
LOVELACE, Charlotte; '59.
LOVELADY, Charlotte L. '73 (See West).
LOVELADY, Charlotte L. '73 (See West).
LOVELADY, Sharon L. '76 (See Boatright).
LOVELAND, Ms. Donna A.; '77 BS; r. 1202 Palmetto Way c/o John P. Thurman, Dunnellon, FL 32630.
LOVELESS, Charlotte.
LOVELL, Capt. Richard B., III (Freda G.); '76 MS, '76 MS; Officers Training Sch.; USAF, Lackland AFB, San Antonio, TX 78205; r. 23015 Grand Rapids Ln, Spring, TX 77373, 713/443-7461.
LOVELY, Mrs. Ellis M. Rankins (Lorin); '76 MS; Tchr.; Escambia City Schs., Longleaf Elem., Pensacola, FL 32504; r. 7750 Fiesta Rd., Pensacola, FL 32504, 904/477-4573.
LOVELY, Mrs. Ellis R.; '77 MS; r. 7750 Fiesta Rd., Pensacola, FL 32504, 904/477-4573.
LOVELY, Lorin (Ellis M.); '75 MS; Administration Dean; Pine Forrest High Sch., Pensacola, FL 32504; r. 7750 Fiesta Rd., Pensacola, FL 32504, 904/477-4573.
LOVETT, Ernestine L. '56 (See Hulen).
LOVETT, Thomas C. (Virginia A.); '72 BA; Store Mgr.; Sears, Roebuck & Co., Southgate Shopping Ctr., Sebring, FL 33870, 813/385-6183; r. 1107 Melody Ln., Sebring, FL 33870, 813/385-2274.
LOVING, Jesse G.; '75 BS; Medicaid Auditor; State of Alabama, Montgomery, AL 36104; r. 600 Spradley Dr., Troy, AL 36081, 205/566-6386.
LOWE, Bonita Carol; '70 BS, BS, '75 MA; Teacher; Bellingrath Jr. High Sch., S. Ct. St., Montgomery, AL 36105; r. 437 Glenmore Rd., Montgomery, AL 36107, 205/834-7488.
LOWE, Charlene; '69.
LOWE, David S.; '77 BSEd; Tchr./Coach; Palm Bay High School, 1 Pirate Lane, Melbourne, FL 32901, 305/723-3032; r. 1624 Mitchell St. Apt. 1A, Melbourne, FL 32901, 305/724-5590.
LOWE, Eugene E., III; '66.
LOWELL, Geraldine M. Mallette (Martin L.); '50 BS; Tchr.; Escambia County Sch. Bd., PO Box 1470, Pensacola, FL 32597; r. 3830 Durango Dr., Pensacola, FL 32504, 904/477-6918.
LOWERY, Charles D. (Sylvia Terry); '72 BS, '75 MS; Principal; Zion Chapel Elem. Sch., Rt. 1, Jack, AL 36346, 205/897-6275; r. Rt. 2 Box 231, Troy, AL 36081, 205/897-6321.
LOWERY, Christine M.; '52.
LOWERY, Gladys R.; '73.
LOWERY, Hermon L.; '77 BS.
LOWERY, James R.; '69.
LOWERY, Jeanie K.; '76 BS; Tchr.; Madison Park Hope Ctr., Rt. 3 Box 409 Old Wetumpka Hwy., Montgomery, AL 36110, 205/272-3590; r. 3033 Dobbs Dr., Montgomery, AL 36116, 205/281-1713.
LOWERY, Jimmie B.; '47.
LOWERY, Mrs. John D.; '75 BS.
LOWERY, John D.; '75 BS.
LOWERY, Linda I.; '69.
LOWERY, Ronald N.; '73.
LOWERY, Ronald R.; '77 BS; r. PSC Box 1529, APO New York, NY 09123.
LOWERY, Roy J..
LOWERY, Mrs. Samantha Ann Terry (Charles D.); '53 BS, '76 MS; Librarian; Zion Chapel High Sch., Jack, AL 36346, 205/897-6275; r. Rt 2, Troy, AL 36081, 205/897-6321.
LOWERY, Sherrer L. '76 (See Griffin).
LOWERY, William F. (Faye Callihan); '68 BS; Tchr./Coach; Polk County High School, Benton, TN 37307, 615/338-2841; r. General Delivery, Ocoee, TN 37361, 615/338-2706.
LOWERY, William L.; '78 BA.
LOWLER, Pattie B.; '34.
LOWMAN, Ms. Martha W..
LOWMAN, Mattie L.; '39.
LOWREY, Merle L. '51 (See Dansby).
LOWREY, Sandra '78 (See Carpenter).
LOWRY, Delma L. '54 (See Johnson).
LOWRY, James B.; '77 MS.
LOWRY, Martha L. '63 (See Boutwell).
LOYD, Bradford; '78 BS.
LUBKER, Mrs. Bobbie L. Boyd (John L.); '53 BS, '56 MA Univ. of Kentucky; Instructor; Univ. of North Carolina at Chapel Hill, Div. of Spec. Ed., 014 Peabody Hall UNC, Chapel Hill, NC 27514, 919/933-5579; r. Tadley Dr., Chapel Hill, NC 27514, 919/929-2996.
LUCAS, Mrs. Agnes M.; '78 MSEd.
LUCAS, Elaine J. '77 (See Couch).
LUCAS, Mrs. James W. Potts (James W.); '71 BS; Mgr.; Willow Terrace Apts., 416 Jane Rd., Troy, AL 36081; r. 504 State Ave., Troy, AL 36081, 205/566-0407.
LUCAS, Jane H.; '77 BS.
LUCAS, Jimmy L.; '76 BS, '78 MS.
LUCAS, Linda J.; '75 MSEd.
LUCAS, Margaret B.; '73.
LUCAS, Melvin A.; '53.
LUCAS, Patsye H.; '68.
LUCAS, Sharon '77 (See Williamson).
LUCAS, Sydney S.; '71.
LUCCI, James R. (Nancy M.); '76 BA; Computer Systems Analyst; Air Force Data Systems, Gunter Air Force Sta., Montgomery, AL 36104; r. 4124 Aspen Ln., Montgomery, AL 36106, 205/279-8400.
LUCK, Tiernan Wilson (Lucy Speigner); '78 BS; Flight Instructor; Doss Aviation, Inc., Fort Rucker, AL 36362; r. 406 Holly Hill Rd., Enterprise, AL 36330.
LUCKIE, Lucille L. '37 (See Hayes).
LUDLAM, Ethel L. '50 (See Findley).
LUDLUM, Adris E., Jr.; '72.
LUERS, Capt. Michael W. (Suzanne M.); '75 MBA, '70 BS Iowa State Univ.; Aircraft Commander B-52; USAF, Ellsworth AFB, SD 57706, 605/399-2052; r. 2113 Stirling St., Rapid City, SD 57701, 605/343-4264.
LUETKEMEYER, Mark A.; '74.
LUFKIN, Jack C. (Jean Farish); '76 MS; Member of Bd.; Ala. Bd. of Pardons & Paroles, 750 Washington Ave., Montgomery, AL 36130, 205/832-3073; r. 505 MC Rae St., Atmore, AL 36502, 205/368-2942.
LUFKIN, Jean F.; '78 MSEd; r. 505 McRae St., Atmore, AL 36502.
LUFKIN, Mrs. Jean F. Farish (Jack C.); '78 MS; Tchr.; A. C. Moore School, Atmore, AL 36502, 205/368-4245; r. 505 McRae St., Atmore, AL 36502, 205/368-2942.
LUIGS, Chares F.; '72.
LUKE, Daniel L. (Marlene P.); '57 BS, '72 MS; Asst. Principal; Okaloosa County Sch. Board, 500 Alabama Ave., Crestview, FL 32536, 904/682-6823; r. 360 Powell Dr., Crestview, FL 32536, 904/682-4265.
LUKER, James W., Jr. (Lisa Young); '66 BS; Asst. Cashier; First Nat. Bank, Brewton, AL 36426, 205/867-3231; r. 111 Denard St., Brewton, AL 36426, 205/867-2138.
LUKER, Richard E.; '58.
LULOFF, Donald E.; '76 BS.
LUM, Elizabeth A. Abbott (Wreen); '76 BSEd; Tchr.; Robin Elem Sch., Mobile, AL 36609, 205/452-5941; r. 1601 Knollwood Dr., Mobile, AL 36609, 205/666-2836.
LUMLEY, Jimmy F.; '61.
LUMPKIN, Judy E. '71 (See Rigdon).
LUMPKIN, Mrs. Mary A.; '77 BS; r. P O Box 125, Eclectic, AL 36024.
LUNA, Carmel W. '72 (See Pickard).
LUND, Capt. Thomas D. (Ilene J.); '79 MS; Captain; New Jersey Air Nat. Guard, Atlantic City, NJ 32542; r. 208 Sukoshi Dr., Panama City, FL 32401, 904/871-3606.

LUNDELL, Capt. Edward A. (Frances Neal); '77 MS: Pilot; USAF, 18th Ftw, APO San Francisco, CA 96239; r. P S C Box 28555, APO San Francisco, CA 96230.
LUNDGREN, Karin E. '79 (See Shuttleworth).
LUNDGRER, Gary W.; '76.
LUNDIN, Sue M. Mullins (William S.); '67 BS; Co-Owner; Lundin's Ornamental Nursery; r. 344 Summit Dr., Milton, FL 32570, 904/623-6516.
LUNDSTROM, Robert A.; '74.
LUNDY, William C.; '77 BS.
LUNSFORD, Anita G.; '73.
LUNSFORD, Annie Pearl '65 (See Burks).
LUNSFORD, Hildagarde S.; '55.
LUNSFORD, James S.; '72; r. Rt 2, New Brockton, AL 36351, 205/894-2208.
LUNSFORD, Joann C.; '74.
LUNSFORD, Lomax; '66.
LUNSFORD, Timothy C. (Glenda C.); '74 BS; Controller-Ofc. Mgr's.; Kimball Furniture Repoductions Inc., PO Box 4248 1919 Bell St., Montgomery, AL 36104, 205/264-6441; r. 1012 Biscayne Dr., Montgomery, AL 36116, 205/288-7468.
LURIE, Cheryl A. Adams (Rod); '74 BSEd; Tchr.; Dothan, AL 36303; r. 709 Dusy St., Dothan, AL 36301, 205/793-3473.
LURIE, Marjorie K.; '76 BSEd.
LURIE, Robert J. (Judith Tew); '66 BS; State Security Guard Commerical Fisherman; State of Alabama Jerry Lurie Catfish Sale, Hall ANG Armory, Dothan, AL 36303, 205/792-6793; r. 1505 Plz. Dr., Dothan, AL 36303, 205/794-2502.
LURIE, Rodney A.; '70.
LUSGHINTON, Peggy L. '75 (See Kazmierczak).
LUSK, Bobby B.; '77 BS.
LUSK, John N.; '76 MS.
LUSK, Capt. Thomas J. (Yvonne Gannaway); '76, '71 POL SCI Univ. of Ala.; Pilot; USAF, Keflauik, Iceland; r. 716 Woodmont Blvd, Clarksville, TN 37040, 615/647-1910.
LUSSIER, Constance R. '70 (See Proffit).
LUSTER, Danny Allen; '78 BS; Assistant Manager; Hahns Shoes, Montgomery Mall, Montgomery, AL 36116, 205/288-9700; r. 3029 Dobbs Cir., Montgomery, AL 36116, 205/281-7427.
LUTES, Ruth M. Massey (David W.); '62 BS; Tchr. Piano Lessons; Home & Elem. Sch.; r. 8 Walnut Dr., Tuscaloosa, AL 35401, 205/752-8595.
LUTZ, Elmer J. (Eleanore); '77 BS; Underwriter; Nationwide Ins. Co., Harrisburg, PA 17105; r. 514 Orr's Bridge Rd., Camp Hill, PA 17011, 717/763-0710.
LUTZ, Luther H.; '59, '78 MSEd.
LUX, Wayne F. (Judith A.); '77 BAS; Second Lt.Y; USAF; r. 1013 Hazelnuts, Vandenberg AFB, CA 93437, 805/734-3733.
LYLE, Jerry C. "Patricia Ellis" (Llbs); '66; Welding Instructor; Ala. Youth Services, Mt. Meigs Campus, Mount Meigs, AL 36057, 205/272-9100; r. Rt. 5 Box 185, Wetumpka, AL 36092, 205/567-6793.
LYLES, Martha G.; '57.
LYLES, Martha G. '57 (See Hall).
LYLES, Mrs. Martha H.; '78 MS.
LYMAN, James B.; '75 MS.
LYNCH, Annie Murphy (Rex M.); '65, '79 BS Ga. Southwestern; Tchr.; Monroe High School, Albany, GA 31706; r. Rt. Box 366-K, Albany, GA 31705, 912/439-7483.
LYNCH, Michael K.; '77 MS; r. 92 T F S Box 2996, APO New York, NY 09755.
LYNCH, Rex M. (Annie Murphy); '64 BS; Athletic Dir.; Lee County High Sch., Leesburg, GA 31763, 912/759-6264; r. Rt. 6 Box 366-K, Albany, GA 31705, 912/439-7483.
LYNCH, Richard F. (June); '76 MS; Special Agent; FBI, Montgomery, AL 36104; r. 3015 Merrimac Dr., Montgomery, AL 36111, 205/281-3971.
LYNCH, Susan B. Burkett (Royce W.); '74 BS; Med. Technologist; Stabler's Hosp., 300 N. College St., Greenville, AL 36037, 205/382-2671; r. Rt. 3 Box 295A, Georgiana, AL 36033, 205/376-2321.
LYNCH, Theresa G. Guarisco; '51 BSEd; Retired; r. Rt. 2 Box 389, Daphne, AL 36526, 205/626-2718.
LYNCH, Mrs. Virginia K. (Bobby G.); '78 MSEd; Tchr.; Escambia County School Board, Beulah Elem. School; r. Rt 8 Box 693, Pensacola, FL 32506, 904/944-2031.
LYNN, Mrs. Betty H. Padgett (Robert H.); '59 BS, '71 MS; Guidance Dir.; Richbourg Jr. High School, Crestview, FL 32536, 904/682-6623; r. Box 1111, Crestview, FL 32536, 904/682-3795.
LYNN, Daly S.; '72.
LYNN, Gwendolyn B.; '74.
LYNN, John D.; '74.
LYNN, Larry G.; '74, '76 MS.
LYNN, Margaret J.; '70.
LYNN, Phillip B.; '73.
LYNN, Robert H. (Betty P.); '54 BS, '71 MS; Teacher, Okaloosa County Board of Public Instruction; Owner, Sportsman Boats, Inc., Richbourg Jr. High School, Crestview, FL 32536, 904/682-6623; r. Box 1111, Crestview, FL 32536, 904/682-3795.
LYNN, Mrs. Shirley C.; '78 BSEd; r. 4312 Old Macon Rd. Apt. 20, Columbus, GA 31907.
LYNN, Walter P.; '75 AA.
LYON, Alice H.; '69; r. Rt. 1 Box 86, Tyler, AL 36785, 205/872-3930.
LYON, Alice R.; '78 BS; Tchr.; Meadowview Christian Sch., Selma, AL 36701; r. Rt. 1 Box 86, Tyler, AL 36785, 205/872-1557.
LYON, Benjamin R.; '78 BSEd.
LYON, Dilla; r. Box 6, Clio, AL 36017.
LYON, Gerald D.; '69.
LYON, Henry Louis; r. 2030 Lauderdale St., Selma, AL 36701.
LYON, Joy M.; '77 BS.
LYON, Mrs. O. G.; '42; r. 2810 Angeles St., Tampa, FL 33609, 813/251-0416.
LYONS, Michael O.; '73.
LYONS, Steven B.; '71 BS; Minister; r. 5308 16th Ave., Langdale, AL 36864, 205/756-3439.
LYSSY, Fred E.; '68; r. 4717 Playfield, APO New York, NY 09074.

M

MAAS, Stuart W.; '76; r. Box 737, Williamsburg, IA 52361.
MABREY, James K.; '76 AAS.
MABRY, June H..
MAC, Eoin D.; '77 MS; r. 5574 E. Glenn 820 S Langley Apt 101, Tucson, AZ 85712.
MACARGEL, Lt. Col. Robert E. (Gail D.); '68 MS; Dir. of Technical Support; USAF, Eglin AFB, FL 32542, 904/882-4648; r. 8 Rue De Le Roi, Fort Walton Beach, FL 32548, 904/862-6128.
MACDONALD, Robert A.; '76 MS; r. Det 5 1141st USAF S A S Box 2038, APO New York, NY 09224.
MACE, Maj. Eugene E.; '76 BAS; Dir. of the Black Hawk Project; US Army, Fort Rucker, AL 36362; r. 34 Boyce Ln., Fort Rucker, AL 36362, 205/598-6089.
MACE, Susan E.; '78 BS; Tchr.; Enterprise City Sch. System, Rucker Blvd. Sch., Enterprise, AL 36330; r. 1613 W College, Enterprise, AL 36330, 205/347-9292.
MACEY, Richard L.; '75 BS.
MACFARLANE, Catherine R.; '74; r. 209 N. Capital Pky., Montgomery, AL 36107.
MACFIGGEN, Ella B.; '73; r. P S C Box 2926, APO New York, NY 09109.
MACHACEK, James M.; '65; r. 4734 N. Fisk, Kansas City, MO 64151.
MACHIN, Wilson F., Jr.; '76 AAS, '79 BS Univ. of NY; Sales; Alexandria Metal Finishers, Alexandria, VA 22313; r. 14 Evans Ave., Timonium, MD 21093, 301/354-4303.
MACINTOSH, Martha L. Watkins (Robert Bruce); '58 BS, '59 Cert.; Physical Therapist (Staff); St. Mary Hosp., Livonia, MI 48154, 313/464-4800; r. 38050 Southfarm Ln., Northville, MI 48167, 313/477-2522.
MACK, Harry B. (Tessa Brown); '74 BS, '79 MS; Production Control Scheduler; Dorsey Trailers, Hickman Ave., Elba, AL 36323, 205/897-5711; r. 101 Myrtle Loop, Opp, AL 36467.
MACK, Mrs. Harry B.; '74 BSEd.
MACK, James A.; '75 BS, '79 BS; r. 1105 Guyton, Elba, AL 36323, 205/897-6125.
MACK, James A.; '79 BS.
MACK, Laura L.; '79 BS.
MACK, Mary A.; '76 BS; Supv. for Teachers Aids; Tuscaloosa City Sch., Tuscaloosa, AL 35401, 205/759-5705; r. 124 Ski Lodge, Tuscaloosa, AL 35405, 205/553-5743.
MACK, Nickie J.; '72 BS; Quality Control Engr.; Daniel Const. Co., Greenville, SC 29602, 899-5171; r. Bland Dr., Apt. 4, Ozark, AL 36360, 205/774-3563.
MACK, Rickie R. (Sandra J.); '72 BS; Material Cost Clerk; Dorsey Trailers, Elba, AL 36323, 205/897-5711; r. 105 Fairview Dr., Enterprise, AL 36330, 205/347-7232.

MACK, Tessa B. Brown (Harry B.); '74 BS; Med. Technologist; Mizell Mem. Hosp., 1001 Main St., Opp, AL 36467, 205/493-3541; r. 101 Myrtle Loop, Opp, AL 36467.

MACK, Mrs. Toni A. (Paul); '76 BSEd; Tchr.; Samson High Sch., 400 N Broad, Samson, AL 36477, 205/898-2371; r Rt. 3 Box 95, Elba, AL 36323, 205/898-2092.

MACK, Willmore McArthur; r. 64th Ord Co, APO New York, NY 09144.

MACKAY, Frederick J.; '78 BAS; r. 1526 Autumn Rdg., Columbus, GA 31904.

MACKENZIE, John R., Jr.; '77 BSEd; r. Ardenwood Courts 108 6475 Govt. St., Baton Rouge, LA 70806.

MACKENZIE, Mrs. John R., Jr.; '77 BSEd; r. Ardenwood Courts 108 6475 Govt. St., Baton Rouge, LA 70806.

MACKIN, Mrs. Carole P. Payne (Thomas E.); '78 MS; Guidance Counselor; Montgomery County Bd. of Educ., Montgomery, AL 36104; r. 3512 Dresden Dr., Montgomery, AL 36111, 205/288-0511.

MACKIN, Mrs. Kathleen S.; '77 BS; r. c/o Dr. J B Stapleton 103 S Denton Ave., Dothan, AL 36301.

MACKIN, Thomas E.; '58; r. 3512 Dresden Rd., Montgomery, AL 36111.

MACLEAN, Bonnie J.; '72 BS, '76 MSEd; Tchr.; Carroll High Sch., Ozark, AL 36360; r. 123 Deer Ave., Ozark, AL 36360, 205/774-4012.

MACLEAN, George R.; '75 BSEd; r. 252 Ramage Circle, Brundidge, AL 36010.

MACLEOD, Robert S.; '73; r. 2617 Meadowpark Dr., Dayton, OH 45440.

MACLEOD, Dr. Wendy E. Jordan (Robert S.); '73 BS, '78 MD Univ. of Ala.; Pediatrics; Lloyd Nolan Hosp., Fairfield, AL 35064, 205/783-5310; r. 705B Ridgeway Rd., Fairfield, AL 35064, 205/780-5329.

MACNEIL, Janet E. '73 (See Duell).

MACNEIL, John C.; '72 BS; r. P O Box 219, Gulf Breeze, FL 32561.

MACNUTT, Georgianna R.; '70; r. 13661 Delprado Dr. S, Largo, FL 33540.

MACON, Linda M. '71 (See Eiland).

MACON, Mrs. Sandra H.; '78 ASN.

MADARIS, Alfred G.; '76 BS.

MADARIS, Mrs. Alfred G.; '76 BS.

MADARIS, Mrs. Linda G.; '06 BS; r. 240 Bowles Cres., Eglin AFB, FL 32542.

MADDEN, Debra L.; '78 BSEd; r. 518 E 3rd Ave., Florala, AL 36442.

MADDEN, Dewan D..

MADDISON, Mrs. Susan S.; '79 BAED.

MADDOX, Mrs. Billy; '53; r. 2561 Madrid Way S., St Petersburg, FL 33712.

MADDOX, Dr. Billy Mrs Billy; '53; r. 2561 Madrid Way S, St Petersburg, FL 33712.

MADDOX, Carol M. '74 (See Wentz).

MADDOX, Donnie H. (Lynda D.); '74 BS; Auditor; The Commercial Bank, PO Box 1298, Church St., Andalusia, AL 36420, 205/222-3141; r. 105 Roselane Dr., Andalusia, AL 36420, 205/222-2828.

MADDOX, Elizabeth J.; '71.

MADDOX, Emma J.; '54.

MADDOX, Evelyn E.; '24; r. 206 W Vonecuh St., Union Springs, AL 36089.

MADDOX, George W. (Faye); '49 BS, '56 MA Auburn Univ.; Principal; Crenshaw County Schs., Dozier High Sch., Luverne, AL 36049, 205/496-3641; r. Box 8, Dozier, AL 36028, 205/496-3672.

MADDOX, Rev. Gerald H. (Emily J.); '60 BS, '63 BD Emory Univ.; Pastor; United Methodist Church, PO Box 35, Moundville, AL 35474, 205/371-2539; r. P O Box 35, Moundville, AL 35474, 205/371-2539.

MADDOX, Gracie M.; '73.

MADDOX, James T.; '73.

MADDOX, John C.; '72; r. c/o Max Brunner Jr.High School, Fort Walton Beach, FL 32548.

MADDOX, John W., III; '72 BSEd; Tchr.; Port St. Joe High Sch., Port St Joe, FL 32456; r. P O Bx 807, Port St Joe, FL 32456, 904/648-5069.

MADDOX, Mrs. Joyce H. (Gerald H.); '71 BS, '78 MS Auburn Univ.; Tchr.; Hale County Board of Educ., Moundville, AL 35474; r PO Box 35, Moundville, AL 35474, 205/371-2539.

MADDOX, Lester E. (Hilda L.); '75 BS, '77 MS; r 905 S Forest Ave., Luverne, AL 36049, 205/335-6214.

MADDOX, Patricia L. Lipscomb (Kenneth R.); '70 BS, '79 MA, Counselor; Elks Mem Center, 312 Chisolm St., Montgomery, AL 36110, 205/269-4093; r 254 Murfeg Dr, Prattville, AL 36067, 205/365-2812.

MADDOX, Rebecca K. Kelley (Warren S.); '58 BS, '73 MS; Tchr.; Paxton High School, Paxton, FL 32538, 904/834-2112; r Rt. 1 Box 192, Andalusia, AL 36420, 205/858-3886.

MADDOX, Robert S.; '77 BS; Asst. Football Coach; TSU, Troy, AL 36081, 205/566-3000; r. 414-8 Sane Rd., Troy, AL 36081, 205/566-7271.

MADDOX, Susie B. Byrd (James W.); '42 BSEd, '51 MA Univ. of Ala.; Retired; r. 229 Forest Ave., Enterprise, AL 36330, 205/347-6216.

MADDOX, Vernette.

MADDOX, Mrs. Virginia Roberts (Hugh); '56 BS; Homemaker; r 3137 Hathaway Pl., Montgomery, AL 36111, 205/264-8732.

MADDOX, Warren R.; '69 BS; Sanitarian II; State of Florida, PO Box 1106, Wildwood, FL 32785, 904/748-1811; r. Box 565, Bushnell, FL 33513, 904/793-3463.

MADDOX, William R.; '76 BS.

MADIGAN, Maj. Larry A.; '77 BS; US Army; r. 1156 Catalina Blvd., San Diego, CA 92107, 714/224-9185.

MADISON, Mrs. Donna Britt (Larry E.); '76 BS; Social Worker; Pike County Dept. of Pensions & Securities, Troy, AL 36081; r. 217 Orange St., Troy, AL 36081, 205/566-5237.

MADISON, Mrs. Grace C.; '77 MSEd.

MADISON, Grace C. Collins; '78 MS; Tchr.; J. M. Tate High Sch., PO Box 68, Gonzalez, FL 32560, 904/968-9522; r. 6115 N Davis, Pensacola, FL 32504, 904/477-8875.

MADISON, Larry E.; '69 BS; Administrator; Pike Manor Nursing Home, PO Drawer 787, Troy, AL 36081; r. 217 Orange St., Troy, AL 36081, 205/566-5237.

MADISON, William C.; '71.

MADISON, William Carl (Grace C.); '56 BS, '67 MST Univ. of Southern Miss.; Athletic Director-Coach; J. M. Tate, PO Box 68, Gonzalez, FL 32560, 904/968-6984; r. 6115 North Davis, Pensacola, FL 32504, 904/477-8875.

MADSEN, Duane J.; '75 AA; US Army, West Germany; r. 59 South Hobson, Mesa, AZ 85204, 602/833-4798.

MADSEN, Mary Helen '76 (See Crawford).

MADSEN, Raymond Leroy; '76 MS; r. HQ LSEPANDA Box 6106, APO New York, NY 09224.

MAE, Willa R. '25 (See Wells).

MAGEE, Sheryll J.; '74 BS, '80 MS Auburn; Media Specialist; Troy City School System; r. Rt. 4 Box 36 Southland Pk., Troy, AL 36081, 205/566-6296.

MAGEE, Ms. Sheryll J.; '74 BS; Library-Media Specialist; Troy City School System, Segars St., Troy, AL 36081, 205/566-3741; r. Rt 4 Box 36 Southland Pk, Troy, AL 36081.

MAGOON, Mrs. Eugenia T. Thompson (Harold C.); '41 BA; r. 9393 Midnight Pass 801, Sarasota, FL 33581, 813/349-2723.

MAGOUYRK, Mrs. Catherine B.; '76 BS.

MAGOUYRK, David M.; '78 MSEd.

MAGROSKY, Barbara.

MAGUIRE, James P. (Naomi W.); '77 BS, '79 MS; Counselor; US Army Civil Service Alcohol & Drug Relations, Fort Rucker, AL 36362; r. Rt. 1 Box 364, Clio, AL 36017, 205/397-2673.

MAGYAR, Robert J. (Betsy Sullivan); '72 BS; Account Mgr.; Ryder Truck Rental, 85 Mead St., Stratford, CT 06497, 203/377-6300; r. 152 Fiesta Hts, Meriden, CT 06450, 203/237-6113.

MAGYAR, Mrs. Robert Sullivan (Bob J.); '72 MS; Homemaker; r 152 Fiesta Hts, Meriden, CT 06450.

MAHAFFEY, Mrs. Sue J. Johnston (James E.); '78 MEd; Instructor; TSU, 205/566-3000; r. 102 Glenwood Ave., Troy, AL 36081, 205/566-0251.

MAHAN, Freda; '67.

MAHER, Terrence J.; '76 MS; r Box 831, APO New York, NY 09293.

MAHONE, Margie E.; '26.

MAHONEY, Aydan E..

MAINES, John H.; '78 MS; r. US Mission, NATO, APO New York, NY 09667.

MAJOR, Georganne E.; '78 BS; Monitor Supv.; Mktg. & Research Counselors Inc., 5836 Glenridge Dr., Atlanta, GA 30301, 404/256-9211; r. 2836 Buford Hwy. Apt. 3, Atlanta, GA 30329, 404/633-5345.

MAJORS, Betty; '47; r. McKenzie, AL 36456.
MAJORS, Betty J. Price; '66 BSEd, '75 MSEd Lagrange; Tchr.; Lanett City Public Sch., Central Elem. Sch.; r. PO Box 80, 709 S 12th St., Lanett, AL 36863, 205/644-2847.
MAJORS, Betty M. '29 (See Shirley).
MAJORS, Rev. James W..
MAJORS, John D. (Virginia Harper); '71 BS; Salesman; Anderson Tractor Co., Inc., 231 Bypass, Troy, AL 36081, 205/566-4181; r. PO Box 227, Troy, AL 36081, 205/566-5229.
MAJORS, Mrs. Marie J. Jones (Dennis H.); '48 BS, '58 MEd Auburn Univ.; Retired Tchr.; r. 403 Liberty Hill Dr., Evergreen, AL 36401, 205/578-3062.
MAJORS, Sumpter H.; '66; r. 673 Golf Course Dr., Fort Walton Beach, FL 32548.
MAJORS, Mrs. Virginia H. Harper (John D.); '71 BS; Homemaker; r. PO Box 227, Troy, AL 36081, 205/566-5229.
MAJURE, Sidney B., Jr.; '78 BS; r. 277 Adler Dr., Montgomery, AL 36116.
MALCOM, John W.; '79 BAS.
MALCZEWSKI, Gregory; '78 BAS; r. Box 274, Hurlburt Field, FL 32544.
MALDEN, Cleveland M., Jr.; '76 MSEd; Tchr.; Washington High Sch., Pensacola, FL 32502; r. 222 N F St., Pensacola, FL 32501, 904/432-1898.
MALEDY, Ann M.; '78 BA; r. 204 Kate St., Enterprise, AL 36330, 205/347-2185.
MALLACH, David A. (Lisa Drueding); '71 BS; Stockbroker; Merrill Lynch, Pierse, Fenner & Smith, Jenkintown, PA 19046, 215/885-3700; r. 555 Village Circle, Blue Bell, PA 19422, 215/816-6213.
MALLETE, Marilyn; '71 BS, '78 MS Georgia State Univ.; Tchr.; Kelley Lake School, Kelley Lake Rd., Decatur, GA 30032, 404/241-5642; r. 1533 Beech Valley Way, Decatur, GA 30030, 404/876-7392.
MALLETT, Andrea R.; '67.
MALLETT, Mildred N..
MALLETTE, Cassie M. '51 (See Burdeshaw).
MALLETTE, Elna R. (Edward O.); '45 BS; r. 123 Hillcrest Dr., Greenville, AL 36037.
MALLETTE, Geraldine M. '50 (See Lowell).
MALLETTE, Lovie Mae; '39 BS, '54 MS Auburn; Retired; r. 4401 Narrow Ln. Rd. Apt. 722, Montgomery, AL 36111, 205/281-7625.
MALLETTE, Lucille; '31.
MALLETTE, Ollie J..
MALLORY, Anne F..
MALLORY, Kathy.
MALLORY, Kathy Ann '74 (See Wyatt).
MALLORY, Robert W. (Voncile C.); '53 BA, '55 MEd Univ. of Ala., '58 EdS Univ. of Ala.; Principal; Mangate Elem. Sch., 6300 NW 18th St., Margate, FL 33063, 305/972-6421; r. 1012 SW 49th Terr., Fort Lauderdale, FL 33317.
MALLORY, Rondall C. (Brenda Gail); '77 BMED; Tchr.; Opp City Board of Educ., Opp, AL 36467; r. Box 1002, E Hart, Opp, AL 36467, 205/493-3850.
MALLORY, Ms. Willia; '70.
MALLOW, Sherod E.; '71; r. 208 W Castlewood Dr., Selma, AL 36701.
MALLOY, Christopher E.; '79 MS; r. 22 Wilshire Rd., Vernon, CT 06066.
MALLOY, James F.; '65.
MALMBERG, Grace V.; '78 BAED; r. 295th AVN Co, APO New York, NY 09028.
MALONE, Wallace D., Jr. (Ocllo Smith); '57 BS, '59 MBA Univ. of Penn.; Pres.; Southern Bancorporation of Alabama, PO Box 2554, 112 N 20th St., Birmingham, AL 35290, 205/254-5679; r. 4420 Fredericksburg Dr., Birmingham, AL 35213, 205/870-0197.
MALONEY, Donald L.; '78 BAS; r. 626 Overbrook Dr., Fort Walton Beach, FL 32548.
MALOY, Eva (Jim); '62 BS, '76 MA; Teacher; Andalusia City Sch., Church St., Andalusia, AL 36420; r. 502 Church St., Andalusia, AL 36420, 205/222-4439.
MALOY, Wanda M. '76 (See Strickland).
MALTEZO, Carmen N.; '65; r. 3507 Morcien Dr., Pascagoula, MS 39567.
MALUDA, Mrs. Catherine A. Sanders (John W.); '78 AAS; r. 104 Tyndall, Colorado Spgs, CO 80916, 303/574-0308.
MALUDA, Mrs. Catherine W. (John W.); '78 AA; Homemaker; r. 104 Tyndall, Colorado Spgs, CO 80916, 303/574-0308.
MALUDA, John W. (Catherine A.); '78 BS; 1st. Lt.; USAF, Colorado Springs, CO 80901; r. 104 Tyndall, Colorado Spgs, CO 80916, 303/574-0308.
MANARAS, Mrs. Ozemma R.; '17; r. 739 Second Ave., Havre, MT 59501.
MANASCO, Clarence L.; '78 BS; r. Rt #1 Box 159, Cataula, GA 31804.
MANCHANT, James C., Jr.; '78 AS.
MANCIL, Donnie H. (Patricia H.); '62 BS; Auditor; Goodyear Tire and Rubber Co.; r. 1253 Grove Pk. Dr., Orange Park, FL 32073, 904/264-8010.
MANCIL, Mrs. L. C. (Retak G.); '74 BS; r. Rt. 4 Box 423, Ozark, AL 36360, 205/774-8693.
MANCIL, L. C. (Retha J.); '74 BUSINESS M; Quality Control Technician; Michelin Tire Corp., US. 4, Dothan, AL 36303; r. Rt. 4 Box 423, Ozark, AL 36360, 205/774-8693.
MANCK, Frank R. '59 (See Garner).
MANCLARK, John T.; '76 MS; Pilot; US Air Force; r. 250 James St., North Versailles, PA 15137, 412/824-4045.
MANESS, Stony F.; '74; r. Rt. 2, Box 333, Swansboro, NC 28584.
MANEY, Joe L..
MANEY, Joe L.; '79 MS; Div. Chief; US Air Force, Eglin AFB, FL 32542; r. 30 Poquito Rd., Shalimar, FL 32579, 904/651-1988.
MANILLA, Major. Anthony C. (Diane Kilmer); '76 BS; US Army, HQ VII Corps G3, APO New York, NY 09107; r. HQ VII Corps G3, APO New York, NY 09107.
MANLEY, Clarence, Jr.; '79 MS.
MANLEY, Deborah A.; '78 MS.
MANLEY, Dennis O'Neal; '77 BS.
MANLEY, Patricia A.; '68.
MANLEY, Rebecca A. '72 (See Raffalovich).
MANLEY, Richard S..
MANN, Mrs. Amy P. Plott (Ted R.); '76 BS; Majorette Supv.; Pickens County High School Band, Reform, AL 35481, 205/375-6021; r. 614 Fourth St., NW PO Box 383, Reform, AL 35481, 205/375-6071.
MANN, Bela R.; '24.
MANN, David C..
MANN, Donald R.; '55.
MANN, Mrs. Dorothy J.; '78.
MANN, Gladys M. '77 (See Knowles).
MANN, Mrs. Jackie W. Weeks (Robert R.); '75 BS, '77 MS; Teacher; Opp City Schools Opp Middle School, East Stewart Ave., Opp, AL 36467, 205/493-6332; r. 649 Pine Cove, Elba, AL 36323, 205/897-6574.
MANN, Ms. Jacqueline; '78 BS.
MANN, Mrs. Janice M. Christian (John D.); '66 BS; Tchr.; Tallassee City Schools, Barnett Blvd., Tallassee, AL 36078, 205/283-2760; r. Rt. 4 Box 287, Tallassee, AL 36078, 205/283-4021.
MANN, John H. (Margaret A.); '73 BS, '74 MBA Auburn; Research Analyst; State of Ala. Revenue Dept.; r. 3128 Malone Dr., Montgomery, AL 36106, 205/279-8216.
MANN, John H. (Margaret A.); '73 BS, '74 MBA AUM; Research Analyst; State Dept. of Revenue, Montgomery, AL 36130, 205/832-5786; r. 3128 Malone Dr., Montgomery, AL 36106.
MANN, Mrs. Jon.
MANN, Jon.
MANN, Joseph B.; '69.
MANN, Mary P.; '28.
MANN, Michael S.; '77 MS.
MANN, Roy H., Jr.; '62 BSEd, '68 MEd Univ. of Georgia; Pres. Mann's Jiffy Food Stores, Inc., 311 Sixth Ave., Indialantic, Fl 32903, 305/725-2900; r. 275 Datura Dr., Indian Harbor Bch, Fl 32937, 305/773-2781.
MANN, Ted R. (Amy P.); '74 BMED; Band Dir.; Pickens County High Sch., PO Box 476, Reform, AL 35481, 205/375-6021; r. PO Box 383, Reform, AL 35481, 205/375-6071.
MANN, Ted R. (Amy Plott); '74 BME; Band Dir.; Pickens County High School, Reform, AL 35481, 205/375-6021; r. PO Box 383 Reform, AL 35481, 205/375-6071.
MANN, Thomas W.; '65.
MANN, Virginia J. '41 (See Key).
MANN, Mrs. Willie H. Hilson (John E.); '52 BS. '52; Retired; r. Rt 3 Box 316, Ashford, AL 36312, 205/899-3979.

IANNING, Dr. Barbara J. Jones; '71 MS, '79 EdD Auburn Univ.; duc. Specialist; Ext. Course Institute, Gunter Air Force Sta., lontgomery, AL 36104, 205/279-4242; r. 3032 Jasmine Rd., lontgomery, AL 36111.

IANNING, Bertrice K.; '57.

IANNING, Charles; '63.

IANNING, Dennis O.; '76 BS.

IANNING, Dessielee, Jr.; '69.

IANNING, Donald L., Jr.; '77 BS; r. 1052 David Hills Dr., lontgomery, AL 36111.

IANNING, Elayne J. Jackson (Robert H.); '74 BS; Tchr.; Enterrise High, Watts Ave., Enterprise, AL 36330; r. 516 Damascus Rd., nterprise, AL 36330, 205/347-9708.

IANNING, James A.; '74.

IANNING, Ms. Judy B. Bozeman (Harold); '72 MS, '75 AA Troy tate Univ.-Mont.; Program Dir.; Troy State Univ.-Montgomery, atrick Henry Jr. College, Monroeville, AL 36460; r. Rt 2, Georana, AL 36033, 205/376-9676.

IANNING, Laura W.; '65.

IANNING, Mrs. Lillian T. Thagard (Norman G.); '77 MS; Tchr.; ppolo High School Metro Board of Educ., Nashville, TN 37221; r. 95 Hicks Rd. Apt 15A, Nashville, TN 37221, 615/646-0591.

IANNING, Mary K.; '75 MS; r. 3821 Piney Curve, Montgomery, L 36116.

IANNING, Retta M. Mason (Bruce A.); '74 BS, Tchr.; Ozark City d. of Educ. Lisenby Sch., Faust Ave., Ozark, AL 36360; r. 2315 berdeen Rd., Dothan, AL 36301, 205/793-2379.

IANNING, Sarabelle Dunn; '36 Cert., '56 BS; Retired; r. 206 E hurch St., Jackson, AL 36545, 205/246-9426.

IANNING, William J., Jr.; '78 BS; r. 4350 Woodiey Sq Apt211, lontgomery, AL 36116.

IANOR, Jeff A.; '77 BAS; 1st Lt.; US Air Force, West Germany; r. R. 2, Box 70, McPherson, KS 67460, 316/241-3876.

IANOS, Constantine A. (Susan); '75 BS; Mgr. of Fin. Applications; landleman Co., Clawson, MI 48017; r. 2313 Beechwood Dr., Royal ak, MI 48073, 313/585-4447.

IANRING, Norma F. Ganey (James P.); '61 BS, '75 ME Univ. of Vest Fla.; Tchr.; Mary Esther Elem. School, Hwy. 98, Mary Esther, L 32569, 904/243-1235; r. 1330 Blueberry Ln. NW, Fort Walton each, FL 32548, 904/242-2464.

IANRING, W. F.; r. P O Box 130, Ft. Walton, FL 32548.

IANROD, Frank M.; '74.

IANSELL, John A.; '78 MS.

IANSER, William L.; '77 BAS; r. PSC 2, Box 55336, Mather AFB, A 95655.

IANSFIELD, Sherry W.; '74.

IANSFIELD, Skippy M. '58 (See Skoetter).

IANSOUR, Mrs. Melinda M. (Ellis A.); '64 BS; Media Specialist; Coweta County Sch., Elm St. Sch., Newnan, GA 30263; r. Mission Dr., Newnan, GA 30263, 404/253-5202.

IANUEL, George M. (Rulene); '76 BS; Legislative Auditor; State f Florida, Orlando, FL 32802; r. 3648 Veraval Ave., Orlando, FL 2810, 305/671-4628.

IANWARING, Kenneth C.; '77 MS ED; Tchr. & Coach; Thomasille City Sch.S, Thomasville High Sch.; r. 217 Hardaway St., homasville, GA 31792, 912/228-0788.

IANWARING, Luther C.; '49 BS, '69 AA Auburn, '54 MA Univ. of la.; Teacher; Coffee County Bd. of Educ. Kinston Schools, Kinston, L 36453, 205/565-3016; r. Rt. 2 Box 359, Kinston, AL 36453, 05/565-3062.

IARADO, Jesus; '69.

IARAMAN, Melvin L.; '77 BS; r. Big R Trl Pk. Rt. 2, Greenville, L 36037.

IARCHMAN, Hilda M. '47 (See Blackwell).

IARCHMAN, John; '68.

IARCHMAN, William K.; '74, '78 MS.

IARCINOWSKI, John E. (Mary Brannan); '61 BS; Instructor; Opelika State Technical College, 1701 Lafayette Pky., Opelika, AL 6801, 205/745-6437; r. Rt. 2 Box 185, Auburn, AL 36830, 205/ 45-6759.

IARCO, Joseph D.; '79 BS.

IARCUS, Mrs. George B.; '48.

IARCUS, George B. (Mary); '48 BS, '51 MS Auburn Univ.; Retired; r. Box 299, Greensboro, FL 32330, 904/442-6361.

IARCUS, George B. (Mary Griffin); '48 BSEd, '51 MS Auburn Univ.; Retired; r. Box 299, Greensboro, FL 32330, 904/442-6361.

MARCUS, Mrs. Mary G. Griffin (George B.); '78 BS, Public Asst. Special I; Health & Rehab. Services, Six S. Key St., Quincy, FL 32351, 904/627-7666; r. Box 299, Greensboro, FL 32330, 904/442-6361.

MARGITICH, Chap. Col. Michael (Eleanor Gogats); '74 MS; Installation Chaplain; US Air Force, 60 ABG-HC, Travis AFB, CA 94535; r. 100 Texas 60 Abg-HC, Travis AFB, CA 94535.

MARION, Carl D. (Susan M.); '76 BS; Pres.; Troy Pub. Corp., 113 N. Market, Troy, AL 36081, 205/566-4270; r. Box 253 Rt. One, Troy, AL 36081.

MARION, Phillip T.; '65; Coach; Hardaway High School, West Point, GA 31833, 404/327-6527; r. High School, West Point, GA 31833, 404/645-2269.

MARIZZALDI, Vincent J.; '78 BAS.

MARKHAM, Celene J.; '76 BSEd.

MARKHAM, Deborah A.; '76 BSEd.

MARKHAM, Marlin R. (Linda Bowen); '78 MBA; Controller; Wabash General Hosp., 1418 College Dr., Mount Carmel, IL 62863, 618/262-4121; r. 220 E 3rd St., Mount Carmel, IL 62863, 618/262-8853.

MARKHAM, Mrs. Nelda Jean Wheeler (Leonard Neal); '78 MA; Tchr.; Autauga County Board of Educ., Honeysuckle Dr., Prattville, AL 36067; r. 608 Walker St., Prattville, AL 36067, 205/365-6503.

MARKHAM, Vaughn T.; '65.

MARKS, Darwin M. (Theresa S.); '78 BS; Field Mgr. Officer; Pyramid Co., Dewitt, NY 13224; r. P O Box 299, Skaneateles, NY 13152, 315/252-2134.

MARLATT, Donald L.; '74; r. 543 Lickton Pk., Whites Creek, TN 37189.

MARLER, Carolyn A. '72 (See Moates).

MARLER, Freddie A.; '67.

MARLER, Glenda J.; '69.

MARLER, Ms. Jimmie W.; '78 BS; r. Rt 1 Box 182-G, Fort Walton Beach, FL 32548.

MARLER, Louise; '60 BS; Tchr.; Coffee County Board of Educ., New Brockton High School, New Brockton, AL 36351, 205/894-2350; r. Rt. 5, Elba, AL 36323, 205/527-3547.

MARLER, Rebecca; '73.

MARLER, Ronald A.; '67.

MARLER, Wayne W. (Judie); '59; Aircraft Technician; Northrop Worldwide Aircraft Services, Fort Rucker, AL 36362, 205/598-8410; r. Rt 4, Elba, AL 36323, 205/897-5180.

MARLER, William R. Murtle; '77 BS; Manager; Vitro Services, Eglin AFB, FL 32542, 904/882-4994; r. 541 Calhoun Ave., Destin, FL 32541, 904/837-6459.

MARLETTE, Maurice E., Jr.; '70.

MARLEY, Mrs. Sam; '55.

MARLOW, Bernice M. '53 (See Toole).

MARMISH, Capt. John E., Jr.; '77 MS; Captain; US Air Force, Grand Forks AFB, ND 58205, 701/594-8182; r. 3006 Hargill Dr., Orlando, FL 32806, 308/894-0864.

MARQUEZ, Arturo Deleon; '78 MS; r. 4107 Brookdale Ave., Oakland, CA 94619.

MARR, Richard C.; '77 MS; r. RR 1, Engman Lake Rd., Skandia, MI 49885.

MARRS, Mrs. Betty A. Ayers (William C.); '72 Cert., '76 MS; Tchr.; Knox County School Corp., Vincennes, IN 47591; r. Rt. 1 Univ. Hts., Vincennes, IN 47591, 812/726-4709.

MARRS, Mrs. Betty A. (William C.); '72 BSEd, '76 MS; Teacher; Vincennes University, Monroe City, IN 47557, 812/885-4148; r. Rt. 1, University Hts., Vincennes, IN 47591, 812/726-4709.

MARRS, Larry C.; '73; r. 5933 Bell Circle, Minnetonka, MN 55343.

MARRS, William C. (Betty A.); '74 BS; Executive Secretary; Sigma Pi Fraternity, PO Box 1897, Vincennes, IN 47591, 812/882-1897; r. Rt. 1, University Hts., Vincennes, IN 47591, 812/726-4709.

MARSCHALL, Kenneth (Elaine E.); '76 BS, '78 MS Univ. of Texas; r. 9332 Latt Dr., El Paso, TX 79925, 915/592-7219.

MARSH, Mrs. Allison M. McGhee (C. Dalbert); '74 BS, '76 MS Auburn; Teacher; Butler County Bd. of Educ. Georgian High School, Ft. Dale Circle, Greenville, AL 36037, 205/382-2665; r. 103 Shannon Hill Rd., Greenville, AL 36037, 205/382-5374.

MARSH, Bobby R. (Sandra H.); '74 BS, '76 BS; Electronics Technician; Northrop Worldwide Aircraft Services Inc., Fort Rucker, AL 36360, 205/598-3030; r. Rt. 2 Box 391, Ozark, AL 36360, 205/774-9216.

MARSH, C. Dalbert (Allison M.); '68 BS; Energy Service; Alabama Power Co., Greenville, AL 36037; r. 103 Shannon Hill Rd., Greenville, AL 36037, 205/382-5374.

MARSH, Daniel J.; '72.
MARSH, Mrs. Daniel J.; '72.
MARSH, Deborah M. '70 (See Williford).
MARSH, Dorothy.
MARSH, Gussie M.; '35.
MARSH, Julian T.; '63; r. 3410A Kanell Loop Schofield Bks, APO San Francisco, CA 96557.
MARSH, Ms. Marjory R.; '75 MS; r. P O Box 638 Det D 2nd M I B N, APO New York, NY 09403.
MARSH, Michael L.; '71 BS; Premium Audit Specialist; Allstate Ins. Co., 3585 Northside Pky., Atlanta, GA 30327, 404/262-7705; r. 1113 Powers Ferry Pl., C11, Marietta, GA 30067, 404/955-5625.
MARSH, Mrs. Patricia J. Johnston (Robert D.); '79 AAS, '80 BS; r. Rt. 2, Box 406, Ozark, AL 36360, 205/774-6047.
MARSH, Robert R. (Mary E.); '78 BS; Retired; r. Rt. 2, Box 404, Ozark, AL 36360, 205/774-6286.
MARSH, Roger D.; '78 BS; Retired; r. Rt 4 Box 202 R 5, Eufaula, AL 36027, 902/738-4206.
MARSH, Ruth M. '71 (See Overstreet).
MARSH, Shirley A. '72 (See Carroll).
MARSHALL, Andrew W. (Glenda W.); '78 BS; Chief Acct.; Northrop Worldwide Aircraft Services, Inc., PO Box 518, Fort Rucker, AL 36362, 205/598-6370; r. 807 Randolph St., Dothan, AL 36301, 205/792-4763.
MARSHALL, Mrs. Bobby; '62; r. Rd. 1 Box 36 G, Ft. Walton, FL 32548, 904/242-8817.
MARSHALL, Bobby J. (Marie); '62 BS; Tchr. & Coach; Choctaw High Sch., Fort Walton Beach, FL 32548; r. 231 Mooney Rd., Fort Walton Beach, FL 32548, 904/242-8817.
MARSHALL, Ms. Carol D. (William H.); '78 MS; r. Rt. 20, Emory Rd., Knoxville, TN 37921, 615/690-5780.
MARSHALL, Edward V. (Hazel I.); '76 BS; Acct. II; State of Ala., 101 S. Union St., Montgomery, AL 36109, 205/832-6805; r. 3815 Robbins Rd., Montgomery, AL 36109.
MARSHALL, Mrs. Emlyn Jean Thomas (Willie L.); '45 BSEd; Tchr.; Santa Rosa County Sch. Bd., Milton, FL 32570, 904/623-3636; r. Rt. 3 Box 142, Jay, FL 32565, 904/675-6118.
MARSHALL, Emmett C., Jr. (Dolores A.); '78 BAS; Center Protocol Officer; USAF, Lackland AFB, TX 78236; r. 1103 Longmont Dr., San Antonio, TX 78245, 512/492-4606.
MARSHALL, Gaye S.; '60.
MARSHALL, Ms. Gayle N.; '77 BSEd; Tchr.; Brewton City Bd. of Educ., 721 Belleville Ave., Brewton, AL 36426, 205/867-7106; r. 425 Forest Hills Dr., Montgomery, AL 36109, 205/272-7214.
MARSHALL, Joanie M. '76 (See Doggett).
MARSHALL, John W. (Mary); '78 BAS, '80 MS; Civil Svc.; Martin Army Hosp., Fort Benning, GA 31905; r. 1807 Oakland Ave., Columbus, GA 31903, 404/687-8877.
MARSHALL, Mrs. Kathleen B. Brown (Robert E.); '77 BSEd; Tchr.; Monroe County School Board, Monroeville, AL 36460; r. 1707 Larkspur Rd., Monroeville, AL 36460, 205/743-2726.
MARSHALL, Kathy; '78 BS; Mktg. Rep.; John Harland Co., 205/277-0830; r. 3850 Governors Dr. Berkeleigh Apts., Montgomery, AL 36111.
MARSHALL, Linda G.; '72.
MARSHALL, Lona B. (See Dennis).
MARSHALL, Marie B.; '63; r. Rt 1 Box 36-G, Fort Walton Beach, FL 32548, 904/242-8817.
MARSHALL, Martha M. '73 (See Leger).
MARSHALL, Martha P.; '73; r. Napier Field, Napier Field, AL 36301.
MARSHALL, Mary L..
MARSHALL, Paul A. (Nona F.); '77 BAS, '79 MS; Project Engr.; Navy Training Equipment Ctr., Orlando, FL 32813, 305/646-5015; r. 5326 Lanyard Ct., Orlando, FL 32807, 305/671-5516.
MARSHALL, Robert C.; '70.
MARSHALL, Robert P., Jr.; '74.
MARSHALL, William J. (Ann M.); '76 BAS; Admin.; Geriatrics, Inc. Poplar Living Center, 4305 South Poplar St., Casper, WY 82601, 307/237-2561; r. 188 Columbine #4, Casper, WY 82601, 307/265-5726.
MARSHALL, William T. Thomas, Jr.; '73 BS; Pres.; Marshall Appraisers Inc.; r. PO Box 1882, Pensacola, FL 32589, 904/433-4596.
MARSHALL, Willie F., Sr.; '75 BS.
MARSHOK, John A., Jr.; '76 MBA; r. Box 184, Wallace, WV 26448.
MARTIN, Addie B.; '52.
MARTIN, Aubrey D.; '64.
MARTIN, Barbara L.; '77 BS.
MARTIN, Benjamin B.; '56.
MARTIN, Billy J.; '63.
MARTIN, Blanche M. '74 (See Williams).
MARTIN, Blanche W.; '71.
MARTIN, Burton W.; '61.
MARTIN, Carl T. (Gloria Schroeder); '74 BS, '75 MS; Postal Inspector; US Postal Service, PO Box 1276, Houston, TX 77001, 713/226-5213; r. 19614 Shinwood Dr., Humble, TX 77338, 713/852-2776.
MARTIN, Carolyn S.; '65.
MARTIN, Cassandra A.; '78 BSN.
MARTIN, Charles S.; '76 BS; Mfg. Supv.; Columbus Mills, Inc., State Docks Rd., Eufaula, AL 36027, 205/687-2091; r. Heritage Apts, E-3, Eufaula, AL 36027, 205/687-3032.
MARTIN, Clarence E., Jr.; '77 BS; r. USACIDC Second Region, APO New York, NY 09696.
MARTIN, Clarence J. (Elisabeth M.); '78 BA; Bus Mgr.; TSU, PO Box 1656, Fort Benning, GA 31905, 404/687-8489; r. 6412 Cricket Ln., Columbus, GA 31904, 404/563-6627.
MARTIN, Cupidean M. '53 (See Crook).
MARTIN, Dannelly C..
MARTIN, Danny J.; '75 BS, '76 BS; r. 318 YMCA Rd., New Hope, AL 35760.
MARTIN, Mrs. Dolores L. Leonard (Joseph); '72 MA; Tchr.; Ft. Rucker Primary Sch., Fort Rucker, AL 36362, 205/598-4626; r. 104 Mina St., Enterprise, AL 36330, 205/347-3714.
MARTIN, Donna E. '72 (See Carmichael).
MARTIN, Donna M. '71 (See Carmichael).
MARTIN, Elinor '17 (See Warr).
MARTIN, Elizabeth L.; '78 MS.
MARTIN, Mrs. Emilie H.; '77 BS; r. 1665 A Cripple Creek Apts., Birmingham, AL 35209.
MARTIN, Eugene V.; '71.
MARTIN, Frances; '46.
MARTIN, Lt. Col. Frank K.; '74 MS; Student; r. 1417 Pinelake Ln., Bowie, MD 20715, 301/249-7008.
MARTIN, Lt. Col. Fred W. (Judy A.); '78 MS; Instructor; Air Command & Staff Coll., Maxwell AFB, AL 36112, 205/293-2293; r. 619 C 7th St. Maxwell A F B, Montgomery, AL 36113.
MARTIN, George E.; '77 BS.
MARTIN, Gloria J.; '78 BSEd.
MARTIN, Mrs. Gwen; '78 ASN.
MARTIN, Mrs. Gwen A.; '78 ASN.
MARTIN, Henry A.; '57.
MARTIN, Hodges R.; '51.
MARTIN, Mrs. Imogene P. Prine (George E.); '76 BSEd, '78 MSEd; r. 106-B Quinley St., Bay Minette, AL 36507, 205/937-7113.
MARTIN, Jack W. (Reather Sawyer); '78 BS; Engr.; Daniels Const. Co., Greenville, SC 29602; r. Rt. 3 Box 87, Enterprise, AL 36330, 205/347-2423.
MARTIN, James R.; '76 MS.
MARTIN, Jerry R.; '77 BS; Farmer; Enterprise, AL 36330; r. Rt. Two, Enterprise, AL 36330, 205/894-6440.
MARTIN, Jim F., Jr.; '71; r. Rt., Box 171, Hartford, AL 36344.
MARTIN, Jo Ann '57 (See Greene).
MARTIN, Joe A. (Pattie I.); '70 BA; Sales Mgr.; Nasco, Inc., 27 N. Main St., Springfield, TN 37172, 615/384-7511; r. 359 Binkley Dr., Nashville, TN 37211, 615/331-6321.
MARTIN, Joseph L.; '64.
MARTIN, Mrs. Kathleen A.; '76 BS; r. 7521 Heather, Stockton, CA 95207.
MARTIN, Louis E. (Martha M.); '76 BS; Admin. Asst. Office of Central Services; Christian Church Services, Inc Intl. Offices, 222 S. Downey Ave. PO Box 1986, Indianapolis, IN 46206, 317/353-1491; r. 1719 N Englewood Dr., Indianapolis, IN 46219, 317/359-5235.
MARTIN, Louise L.; '52; r. 433 Pallets Rd., Virginia Beach, VA 23454.
MARTIN, Loura M. '48 (See Walton).
MARTIN, Mack H.; '58.
MARTIN, Manonia M. '78 (See Snell).
MARTIN, Marion B.; '77 ASN.
MARTIN, Mrs. Marjorie J.; '77 MSEd, '70.

MARTIN, Mark D. (Cathy W.); '79 BS; Social Worker; Dept. Pensions & Security, State Of Al., North Midway St., Clayton, AL 36016, 205/775-3241; r. PO Box 154, Clayton, AL 36016, 205/775-9358.
MARTIN, Mary V.; '73 MS, '63 AB Untv. of Montevallo; Microbiologist; State of Alabama, State HealthDepartment; r. 3331 Audubon Rd., Montgomery, AL 36106, 205/263-3266.
MARTIN, Maxie M. '26 (See Cox).
MARTIN, Melinda; '64.
MARTIN, Michael A.; '77 BS.
MARTIN, Michael D.; '76 BAS.
MARTIN, Michele M. '69 (See Morris).
MARTIN, Mildred M '28 (See Pitts).
MARTIN, Ms. Nellie B.; '49 BS; Retired; r. Rt 5 Box 300, Elba, AL 36323, 205/897-6893.
MARTIN, Noel A. (Sharon B.); '63 BS; Tchr./Coach; Westwood Sch., Camilla, GA 31730; r. Rt. 4, Camilla, GA 31730, 912/336-7420.
MARTIN, Patsy Marie '73 (See White).
MARTIN, Paulette M. '69 (See Riley).
MARTIN, Prentis H. (Sandra J.); '63 BS; Computer Specialist; U. S. Air Force, Montgomery, AL 36104; r. 339 Melanie Dr., Montgomery, AL 36109, 205/277-3536.
MARTIN, Prentis I.; '78 BS.
MARTIN, R. Zane (Rebecca Collins); '75 BS; Purchasing Agent; Union Camp Corp., PO Box 326, Montgomery, AL 36101, 205/365-8841; r. Rt. 1 Box 401, Thorsby, AL 35171, 205/646-2661.
MARTIN, Robert A. (Barbara B.); '77 BS; Fighter Pilot; US Air Force, Eglin AFB, FL 32542, 904/882-3935; r. 624 Russell Blvd, Fort Walton Beach, FL 32548, 904/242-1077.
MARTIN, Robert L. (Elizabeth A.); '75 MA; Lt. Colonel; US Air Force, Shaw AFB, SC 29152, 803/668-3408; r. 5844 Fish Rd., Dalzell, SC 29040, 803/499-3812.
MARTIN, Rodney K.; '74 BS; Ceta Coordinator; Butler County Bd. of Educ., PO Box 160, Greenville, AL 36037, 205/382-2665; r. Rt. 1, Box 310, Greenville, AL 36037.
MARTIN, Rosalie H. Hatcher (Francis B.); '59 BS, '64 MS Florida State; Retired; r. 704 W Banfill Ave., Bonifay, FL 32425, 904/547-2337.
MARTIN, Roy E.; '78 MS; Owner; First South Eastern Realty & Investment, Inc., 1826-28 Wynnton Rd., Columbus, GA 31906, 404/323-4318; r. PO Box 2468, Columbus, GA 31902, 205/297-3917.
MARTIN, Samuel A., Jr.; '73; r. 822 Floyd St., Monroeville, AL 36460.
MARTIN, Sandra L.; '76 MSEd.
MARTIN, Sandra M. '68 (See Pongonis).
MARTIN, Sarah S.; '75 MSEd.
MARTIN, Warren B.; '62.
MARTIN, William M. (Jody Davis); '65 BS; Owner; Golden Isles Furniture, 5722 Community Rd., Brunswick, GA 31520, 912/265-7220; r. 120 Kensington Dr., Brunswick, GA 31520, 912/265-1977.
MARTINDALE, Mrs. Patricia G. Gibson; '77 BS, '78 MSEd; Registrar; James H. Faulkner State Jr. College, Bay Minette, AL 36507, 205/937-9581; r. 208 Bell St., Bay Minette, AL 36507, 205/937-7938.
MARTINDELL, Gary P.; '77 MS; r. 838 S Church Ave., West Chester, PA 19380.
MARTINEZ, James R.; '79 MS.
MARTINEZ, Rudy C. (Susan); '77 BS, '78 MS; Laborer; State Highway Dept., Montgomery, AL 36104; r. 6270 Intervale Rd., Montgomery, AL 36117, 205/277-5284.
MARTING, Gary A. (Diana L.); '76 MS, '78 MSEd Tsum; Special Agent; Fed. Bureau of Investigation, PO Box 4040, Montgomery, AL 36111, 205/263-1691; r. 3445 Manchester Dr., Montgomery, AL 36111, 205/281-4706.
MARTINICH, Lt. Col. Raymond J. (Yvonne T.); '75 MS; Chief; Military Airlift Command USAF, HQ MAC/DPXX, Scott AFB, IL 62225, 618/256-4377; r. 336 Breckenridge Dr., Belleville, IL 62221, 618/235-3252.
MARTIYAN, Ms. Rona S.; '76 MS; r. H Q U S A P O Box 2646, APO New York, NY 09224.
MARTLAND, Christopher H.; '77 MS; r. 400 Fowler Ave., Rochester, NY 14610.
MARTY, Larry J.; '73 MS; r. HQ. 32nd Sig. Bn. (Avnc), APO New York, NY 09757.
MARUSICH, John; '73.
MARVEL, Melvin M.; '77 BS; r. 7427 Troost Ave. South, Kansas City, MO 64131.
MARVIN, Ernest L.; '75 MS.
MARX, James P.; '74; r. HHB 2nd BN 1st ADA. APO New York, NY 09185.
MASELEK, John M., Jr.; '76 AS; r. US Army Element AF South, FPO New York, NY 09524.
MASHBURN, James M.; '77 BAS.
MASHBURN, Linda M. '74 (See Pridgen).
MASHBURN, Steven E. (Jan); '78 BMED; Dir. of Music Dept.; Houston County High Sch., Dothan, AL 36303; r. 621 Westgate Pky. Apt. 1003-C, Dothan, AL 36303, 205/793-9459
MASILLA, Karen; r. 4305 Summerville Rd., Phenix City, AL 36867.
MASK, Mrs. Emma S. Shell (Ronald D.); '70 BS, '77 MS; Tchr.; Tallapoosa County Bd. of Educ., Dadeville Elem., Dadeville, AL 36853, 205/825-6811; r. Rt. 1 Box 518C, Dadeville, AL 36853, 205/825-7538.
MASKE, Mike; r. 513 Fairview, Troy, AL 36081.
MASON, Mrs. Barbara B. Bush (Jimmy); '73 BSEd; Social Worker; Crenshaw County Dept. of Pensions & Security, Luverne, AL 36049; r. PO Box 241, Brantley, AL 36009, 205/527-3133.
MASON, Ms. Denise S.; '75 ASN.
MASON, Emogene '27 (See Hand).
MASON, Floyd, Jr.; '78 AS; r. PO Box 342, Louisville, KY 40202, 502/454-0587.
MASON, James R. (Barbara); '77 BAS; Plans & Requirement Mgr.; Close Combat Corp., Bedford, MA 01730; r. 7 Fairway St., Nashua, NH 03060, 603/888-2493.
MASON, Jerry G.; '63.
MASON, Jerry T.; '75 BS.
MASON, Jewelll W.; '34.
MASON, Jimmy A. (Barbara Bush); '78 MSEd; Tchr.; Brantley Public Sch., Brantley, AL 36009; r. P O Box 241, Brantley, AL 36009, 205/527-3133.
MASON, Mrs. Jimmy A.; '78 MSEd.
MASON, Mabel M. '44 (See Beasley).
MASON, Margaret M. '51 (See Compton).
MASON, Ms. Mayre H..
MASON, Ola W. Watson; '58 BS, '74 MA Auburn; Supv.; Conecuh County Board of Educ., Box 150, Evergreen, AL 36401, 205/578-1752; r. 107 Beech St., Evergreen, AL 36401, 205/578-2851.
MASON, Otha; '34.
MASON, Rachel M. '69 (See Floyd).
MASON, Retta M. '74 (See Manning).
MASON, Robbie S.; '65; r. Jr High Sch, Perdido, AL 36562.
MASON, Robert C.; '75 BS; Col.; US Air Force, Box 5171, Patrick AFB, FL 32925, 305/494-2468.
MASON, Suzette M. '69 (See Helms).
MASSEY, Cheryll A.; '78 BS; Secy.-Receptionist; Photography By the Robertsons, 847 S. Perry, Montgomery, AL 36105, 205/263-0413; r. 106 White Dr., Troy, AL 36081, 205/566-2267.
MASSEY, Curt.
MASSEY, Curtis L., II; '73 BS; Maintenance Specialist; Exxon, Jay, FL 32565; r. PO Box 243, Jay, FL 32565, 904/623-6673.
MASSEY, Gip (O'Neal); '41 BS, '52 MA Untv. of Ala.; Retired; r. 2113 Second Ave., Tuscaloosa, AL 35401, 205/758-4066.
MASSEY, Grace K.; '54.
MASSEY, John T.; '78 MS, '69 BS N. Carolina State Univ.; Correctional Counselor; Dept. of Rehab., GA; r. 2408 17th Ave., Columbus, GA 31901, 404/327-0908.
MASSEY, Lois Byrd (Gay); '56 BSEd; Retired; r. PO Box 35, Honoraville, AL 36042, 205/382-8489.
MASSEY, Mary R.; '56.
MASSEY, Patricia A. '72 (See Smith).
MASSEY, Robert A.; '74.
MASSEY, Robert C. (Eleanor B.); '75 BS, '77 MS; Sgt.; State of Alabama, Dept. of Public Safety, Montgomery, AL 36104, 205/832-5047; r. 3236 Susan Dr., Montgomery, AL 36116, 205/281-0026.
MASSEY, Mrs. Ruth Compton (Tipton C.); '64 BS, '69 MEd Auburn Univ.; Tchr.; Dothan High Sch., S Oates St., Dothan, AL 36301, 205/794-0442; r. Box 1182, Dothan, AL 36302, 205/794-3874.
MASSEY, Ruth Compton (Tipton C.); '64 BS, '69 MS Auburn Univ.; Tchr.; Dothan High School, S. Oates St. Dothan, AL 36301; r. 2002 Azure Dr., Dothan, AL 36303, 205/794-3874.
MASSEY, Ruth M. '62 (See Lutes).

MASSEY, Sandra M. '77 (See Matt).
MASSEY, Thelma M. '36 (See Williams).
MASSEY, Tipton C. (Ruth C.); '56 BS; Retired; r. Box 1182, Dothan, AL 36302, 205/794-3879.
MASSEY, Tipton C. (Ruth Compton); '56 BS; Sales Rep.; Ford Motor Co., 2002 Aszure Dr., Dothan, AL 36303, 205/794-3874; r. P O Box 1182, Dothan, AL 36302, 205/794-3874.
MASSEY, Wynell '58 (See Sellers).
MASSLER, Henry J. (Kay D.); '74 BS; Environmentalist; Chilton Court Health Dept., Clanton, AL 35045, 205/755-1287; r. 114 Pinetree Circle, Columbiana, AL 35051, 205/669-9228.
MASSLER, Kay Waters (Henry J.); '76 BS; Social Worker; Shelby County Dept. of Pensions & Security, Community Services Bldg., Columbiana, AL 35051, 205/669-2111; r. 114 Pine Tree Circle, Columbiana, AL 35051, 205/669-9228.
MASTERS, David L.; '75 BS.
MASTERS, Stephen W.; '72.
MASTERS, Timothy A.; '74.
MATHEWS, Daniel W.; '75 BS; r. 4172 Sherman Way, Montgomery, AL 36109, 205/272-6430.
MATHEWS, Diane P. '72 (See Johnston).
MATHEWS, James M.; '74.
MATHEWS, Jennifer L. '75 (See Bridges).
MATHEWS, Jimmy C. (Sarah M.); '69 BA, '76 MS; Psychometorist Coordinator of M Service; Troy City Bd. of Educ., Troy, AL 36081; r. 1002 Pk. St., Troy, AL 36081, 205/566-4414.
MATHEWS, Jimmy C. (Sarah M.); '69 BA, '76 MS TSU; In-Service Coordinator- Supervisor & Psychometrist; Troy City Bd. of Educ., 223 Segars St., Troy, AL 36081, 205/566-3741; r. 1002 Pk. St., Troy, AL 36081, 205/566-4414.
MATHEWS, Max; '65.
MATHEWS, Maxwell L. (Sandra Sasser); '66 BS; Distributor; Chevron USA, 100 Prestwood St., Andalusia, AL 36420, 205/222-3941; r. 1119 Lenora Ln., Andalusia, AL 36420, 205/222-3328.
MATHEWS, Nelda M. '68 (See Goodson).
MATHEWS, Patricia A. '67 (See Andersen).
MATHEWS, Sarah M. Mitchell (Jimmy C.); '71 BS; r. 1002 Pk. St., Troy, AL 36081, 205/566-4414.
MATHEWS, Thomas C.; '76 BS; r. 335 Ling-A-Mor Terrace S, St Petersburg, FL 33705.
MATHIAS, Anthony J. (Jean M.); '74 BS, '77 MS; Tchr.; Doss Aeronautical Svcs., Inc., Fort Rucker, AL 36362, 205/598-4646; r. 100 Coral Way, Enterprise, AL 36330, 205/347-3886.
MATHIS, Benjamin H. (Wanda B.); '74 BS; Retired; r. Rt. 3 Box 170, Enterprise, AL 36330, 205/347-9078.
MATHIS, Charles E. (Frances E.); '68 BS; Vice Pres./Cashier; Springfield Commercial Bank, PO Box 3507, Springfield, FL 32401, 904/763-8484; r. 504 Hollis Ave., Panama City, FL 32401, 904/763-0876.
MATHIS, Christine B.; '76 MSEd.
MATHIS, Fauline J. (Patricia); '61 BS, '65 MS Old Mississippi; Teacher; Chicola Jr. College, Marietta, GA 30060; r. Rt. 1 Box 67, Greenwood, FL 32443, 904/569-2217.
MATHIS, John W. (Eula D.); '51 BS; Production Asst.; St. Regis Paper Co., Pensacola, FL 32502; r. 119 Vaughn St., Cantonment, FL 32533, 904/968-9156.
MATHIS, Michael R.; '72 BS; Tchr.; Ala. Dept. of Mental Health, Clayton Hwy., Eufaula, AL 36027, 205/687-5741; r. Bradford Trailer Pk. Lot 3, Eufaula, AL 36027, 205/687-4538.
MATHISON, Ms. Carole A. (Traylor T.); '77 BS. '77 MS Auburn Univ.; Tchr.; r. 2282 Country Club Dr., Montgomery, AL 36106.
MATHISON, Imogene '59 (See Mixson).
MATHISON, R. M.; '23; r. Rt 6, Skipperville, AL 36374.
MATHISON, Mrs. R. M.; '23; r. Rt 6, Skipperville, AL 36374.
MATRONE, Louis G. (Pamela A.); '78 BS; Fiscal Administrator; Electronic Data Systems Federal Corp., 1460-B Ann St., Montgomery, AL 36107, 205/834-3330; r. 3671 Gaslight Curve, Montgomery, AL 36116, 205/277-7708.
MATT, Mrs. Sandra M. Massey (Layton C.); '77 MSEd; Tchr.; Central High School, S. RR St., Phenix City, AL 36867, 205/298-3626; r. 5015 Ridgeway Dr., Phenix City, AL 36867, 205/297-7498.
MATTHES, James R., Jr.; '78 BS; r. 201 Priscilla Dr., Fort Walton Beach, FL 32548.
MATTHEWS, Annice '71 (See Glarrow).
MATTHEWS, Bess B.; '30.
MATTHEWS, Charles M.; '76 BSEd.
MATTHEWS, Chris R.; '78 BS; Social Services Youth Counselor II; State of Fla., 1800 St. Mary St., Pensacola, FL 32501, 904/434-3431; r. 508 Polks Ave., Pace, FL 32570, 904/994-8765.
MATTHEWS, George A.; '77 MS.
MATTHEWS, Ms. Jan I.; '75 BS.
MATTHEWS, Judy M. '73 (See Prater).
MATTHEWS, Judy R..
MATTHEWS, Larry I.; '75 MS.
MATTHEWS, Michael M.; '75 MBA.
MATTHEWS, Ms. Nora R.; '78 BS; Editorial Asst.; US Army Aviation Dev. Activity, Cairns Army Airfield, Fort Rucker, AL 36362, 205/255-4692; r. 701 E Andrews Ave., Ozark, AL 36360, 205/774-4679.
MATTHEWS, Paul M. (Robin); '75 MS; Commander; USAF, 393 Bombardment Squadron, Pease AFB, NH 03801; r. 12 Fir Ct., Pease AFB, NH 03801, 603/431-1485.
MATTHEWS, Richard F., Sr. (Betty G.); '77 BS, '78 MA; Deputy United States Marshal; US Fed. Gov't., PO Drawer 4249, Montgomery, AL 36101, 205/832-7401; r. 3337 Roxana Rd., Montgomery, AL 36109, 205/272-0916.
MATTHEWS, Robert G.; '78 BS.
MATTHEWS, Mrs. Twinetta J.; '78 BSEd.
MATTIA, Ralph J.; '74.
MATTINGLY, Ellis C.; '78 MS.
MATTINGLY, Patrick M.; '72.
MATTOX, Lola Huey (R. Edgar); '21 BS; r. 102 Pine St., Enterprise, AL 36330.
MATTOX, Mrs. Patrice H.; '78 BSEd.
MATTSON, Lt. Col. Robert C.; '76 MS; Squadron Comander; United States Air Force, Francis E. Warren AFB, Cheyenne, WY 82001; r. 6828 Bomor Dr., Cheyenne, WY 82001, 307/632-3045.
MATTY, Ronald E.; '78 BS; Mgr. Analyst; Fed. Civil Service, Fort Benning, GA 31905; r. 4638 Rowland Ave., Columbus, GA 31907, 404/563-7701.
MAUGER, Harold A., Jr.; '75 MS; r. 8709 Falkstone Ln., Alexandria, VA 22309.
MAUGHAN, Mrs. Annette L.; '78 BSEd.
MAUGHON, Mrs. Annette L.; '78 BSEd.
MAULDEN, Jerry L. (Teresa L.); '78 BS; Patrolman; Niceville Police Dept., Niceville, FL 32578, 904/678-2166; r. Rt 1 Box 130-M, Freeport, FL 32439, 904/897-2001.
MAULDEN, Sameul; '74.
MAULDIN, Carolyn M. '65 (See Urquhart).
MAULDIN, Freddie M. '67 (See Alford).
MAULDIN, Glenda M. '78 (See Bell).
MAULDIN, Mary L.; '73 BSEd.
MAULDIN, Paul G. (Margaret H.); '79 BS; General Foreman; US Navy, Pensacola, FL 32502; r. PO Box 352, Atmore, AL 36502, 205/327-4526.
MAUND, Mrs. Sue D.; '78 MSEd.
MAUND, Susan N.; '65.
MAUNT, Sue.
MAVERICK, Danny B.; '78; r. 6363 Wicklow Circle, East, Colorado Springs, CO 80907, 303/599-7918.
MAXEY, Rickey R.; '78 BS.
MAXWELL, Constance W.; '70.
MAXWELL, Howard J.; '73; r. Rt. 2, Arab, AL 35016.
MAXWELL, Wayne E.; '77 MS; r. PSC Box 2418 7 SOS, APO New York, NY 09057.
MAY, Mrs. Barbara H. Hanson (Wilson F.); '60 BS; Tchr.; Pryor Jr. High School, Race Track Rd., Fort Walton Beach, FL 32548, 904/862-1173; r. 31 Magnolia Ave., Shalimar, FL 32579, 904/651-0528.
MAY, Carol P.; '77 BS.
MAY, Mrs. Charles D., III (Dixie Vinson); '71 BS; Claims Examiner; Veterans Admin. Regl. Office, 474 South Court St., Montgomery, AL 36104, 205/832-7240; r. 2820 Peabody Rd., Montgomery, AL 36116, 205/284-0538.
MAY, Charles D. (Dixie Vinson); '71 BS; Claims Examiner; Veterans Admin. Regl. Office, 474 Sourh Court St., Montgomery, AL 36104, 205/832-7240; r. 2820 Peabody Rd., Montgomery, AL 36116, 205/284-0538.
MAY, Ferrell W.; '78 BS.
MAY, James E.; '76 MSEd; Tchr.; Pine Forest High School, Longleaf Dr., Pensacola, FL 32502; r. 202 Corrydale Dr., Pensacola, FL 32506, 904/453-4816.
MAY, Jessie E.; '36.

MAY, Mrs. Linda M.; '69 BS; Asst. Director, Intake Coor.; Thee Door of Central Florida, Inc., 1204 W. Central Blvd., Orlando, FL 32802, 305/420-3690; r. 124 Hibiscus Ct., Orlando, FL 32801, 305/841-3054.

MAY, Mrs. Lorraine D. Donald (William E.); '63 BS; Tchr.; Putnam City Sch. System; r. 6201 N W 85th, Oklahoma City, OK 73132, 405/721-1134.

MAY, Louise M.; '77 MS.

MAY, Maedell; '49.

MAY, Vincent D.; '73 BS; Headmaster; Greenville Acad., 177 By-Pass, Greenville, AL 36037, 205/382-3800; r. Rt. 4, Box 122, Greenville, AL 36037, 205/382-8694.

MAY, Wayne K..

MAY, Wilbur G. (Margaret Milton); '56 BS; Computer Specialist; Air Force Data Systems Design Ctr., Gunter AFS, Montgomery, AL 36114, 205/279-4744; r. 328 Janice St., Prattville, AL 36067, 205/365-2457.

MAY, William E. (Lorraine D.); '61 BS; Resident Salesman; United States Steel Co.; r. 6201 N W 85th, Oklahoma City, OK 73132, 405/721-1134.

MAY, Wilson (Barbara Hanson); '66 MSEd; Dir. Mgmt. Information; Okaloosa County Board, Okaloosa County Ct. House, Crestview, FL 32536, 904/682-5102; r. 31 Magnolia Ave., Shalimar, FL 32579, 904/651-0528.

MAYBERRY, Nancy J.; '78 BS; Med. Technologist; Andalusia Hosp., Andalusia, AL 36420; r. Regal Apts., Apt. 25, Andalusia, AL 36420, 205/222-6300.

MAYENZET, John F.; '76 MS; r. 4105 Ammons St., Wheat Ridge, CO 80033.

MAYER, Linda K. '72 (See Reed).

MAYERS, Vernol L.; '26; r. 2601 Bellefontaine, B115, Houston, TX 77025.

MAYES, Leonard F.; '75 AS, '76 BS; r. Rt. 2, Box 437, Jasper, AL 35501.

MAYFIELD, Dolores M. '78 (See Garner).

MAYFIELD, Mrs. Faye R.; '78 MSEd.

MAYFIELD, Susan J.; '75 BSEd.

MAYFIELD, Susan M. '75 (See Hurley).

MAYHANN, Odie; '71, '76 MSEd.

MAYO, Ms. Mary L. Russell; '78 MS, '78 MS; School Attendance Supv.; Dothan Board of Educ., 100 Dusy St., Dothan, AL 36301, 205/793-1397; r. 2003 Lake St., Dothan, AL 36303, 205/794-5076.

MAYO, Mrs. Maryann O'Neill (Robert N.); '78 BS; Staff Nurse; Alabama Dept. of Public HealthElmore County Health Dept., Box 316, Wetumpka, AL 36092, 205/567-5171; r. 737 Mimosa Rd., Prattville, AL 36067, 205/365-3958.

MAYO, Patty M. '74 (See Grant).

MAYR, Judy '71 (See Head).

MAYS, Donna L.; '70.

MAYS, James G.; '77 BS; Asst. Post Commander; Alabama State Troopers, PO Box 96, Florence, AL 35631, 205/383-9214; r. 3C Chateau Orleans, Muscle Shoals, AL 35660, 205/381-7044.

MAYS, Michael S.; '77 BS; Student; r. 4308 Nordale Dr., Montgomery, AL 36116, 205/288-0406.

MAYS, Phillip; '77 MS.

MAZZACCO, Edward S.; '69; r. 661 Campbell Ave., Long Branch, NJ 07740, 201/222-3025.

MCADAM, James H., Jr.; '78 BS; r. 3050 Jasmine Rd., Montgomery, AL 36111, 205/834-1646.

MCADAMS, Charlie S.; '75 MS.

MCADORY, Louis A.; '78 MS.

MCAHREN, Cynthia R.; '77 ASN.

MCALILEY, Alice B.; '60.

MCALILEY, Donald R..

MCALILEY, Michael L.; '74.

MCANARNEY, Fredrick; '77 AAS; r. C Co 3rd ABC, APO New York, NY 09702.

MCANDREW, Byanthia R.; '71.

MCARDLE, Shirley K.; '75 MSEd.

MCARTHUR, Josephine M. Adams (Charles C.); '37 2 YEAR; Retired; r. 101 Third Ave., Ashford, AL 36312, 205/899-3080.

MCARTHUR, Joyce L.; '60.

MCARTHUR, Mary H..

MCARTHUR, Mrs. Ramona T.; '78 MSEd.

MCARTHUR, Sarah R. '77 (See McElreath).

MCAULEY, Martha J.; '64.

MCBRAYER, Kay C..

MCBRAYER, Larry A (Linda); '77 BS; Computer Programmer; Lawtex Industries, Dalton, GA 30720; r. Rt. 2 19 Valley View Circle, Calhoun, GA 30701, 404/629-7246.

MCBREARTY, Francis T.; '76 MS; r. TUSLOG DET 193 PSC 267, APO New York, NY 09289.

MCBRIDE, John H..

MCBRIDE, Patricia M. '62 (See Sansone).

MCBRIDE, Rosalind M. '76 (See Mitchell).

MCBRIDE, Ulma C.; r. 238 Bell St., Greenville, AL 36037, 205/382-6394

MCBRYDE, Charles V..

MCCAA, Martha M. '78 (See Bankester).

MCCABE, Donald C..

MCCABE, Robert K.; '76 BS.

MCCABE, Lt. Col. William O. (Geri Schalda); '73 MS; Operations Officer; 77th Bombardment Squadron, Ellsworth AFB, SD 57706, 605/399-2877; r. 9959 B Sturgis, Ellsworth AFB, SD 57706, 605/923-5387.

MCCAIN, Freddie L.; '76 BS; r. 503 Sheffield Dr., Augusta, GA 30909, 404/736-5264.

MCCAIN, Jimmy N.; '78 MSEd.

MCCAIN, Nellie Ruth Cullars; '36; r. Rt. 4 Box 348, Tallassee, AL 36078.

MCCALAIN, Lt. Col. Keith E. (Ann); '70 MA; Engr. Tech.; Wyoming Highway Dept., Basin, WY 82410, 307/568-2425; r. Star Rt. Box 20, Basin, WY 82410, 307/568-2504.

MCCALEB, Wayne B. (Linda V.); '67 BS; Systems Analyst; Parisian Dept. Store, 1100 26th St. N, Birmingham, AL 35223, 205/251-1300; r. 2533 Lancelot Dr., Birmingham, AL 35214, 205/798-1654.

MCCALL, Bobby J. (Jane D.); '77 BS; Senior Systems Analyst; US Govt., AFDCDC/SDB, Gunter AFS, AL 36114, 205/279-4122; r. 314 Melanie Dr., Montgomery, AL 36109, 205/272-2026.

MCCALL, Charles R.; r. Rt. 2, Box 112, Dothan, AL 36301.

MCCALL, Charlotte '74 (See Ramsey).

MCCALL, Elizabeth W. Wilson; '73 BSEd; Tchr.; Bullock Mem. Sch., Union Springs, AL 36089; r. Rt 1 Box 96 J, Union Springs, AL 36089, 205/738-3394.

MCCALL, Gail Y.; '75 BS.

MCCALL, Mrs. Jessyca V.; '76 MS.

MCCALL, John W.; '71.

MCCALL, Linda '77 (See Gilmore).

MCCALL, Ms. Maggie L.; '77 BS.

MCCALL, Richard T..

MCCALL, Robert H.; '74 BS, '76 MS; Educ. Specialist; US Army Training Center, Fort Leonard Wood, MO 65473, 314/368-7125; r. 407 Elm St., Waynesville, MO 65583, 314/547-1447.

MCCALL, Mrs. Sherry T.; '71.

MCCALLA, Mrs. Ruth T. (J. Brown); '08 BPd; r. 2020 Pk. St., Jacksonville, FL 32204.

MCCALLISTER, Polly A.; '78 BS; Home Health Asst.; Dale County Health Dept., PO Box 326, Ozark, AL 36360, 205/774-5146; r. P O Box 29, Pinckard, AL 36371.

MCCALLOUGH, Mickey L.; '77 MSEd.

MCCALMAN, Mildred '51 (See Cosby).

MCCAMMON, Maj. Lloyd D. (Linda Outlaw); '78 BS, '79 MS; US Army, HHT, 4th Sqdn., 7th Cav., APO San Francisco, CA 96251; r. 103 Oriole Dr., Enterprise, AL 36330, 205/347-5194

MCCAMMON, Lloyd D.; '78 MS.

MCCANNELL, Ms. Hilda P..

MCCANTS, Mrs. Anita L..

MCCANTS, Mrs. Lelia V.; '77 BSEd.

MCCARLEY, Bobby C.; '78 BS.

MCCARLEY, Thomas D.; '78 BS.

MCCARRON, Thomas J.; '76 MS.

MCCART, Mrs. Nellie G. Spivey (Mack); '49 BS; Tchr.; Santa Rosa County School Board, Milton, FL 32570, 904/623-3225; r. 614 Canal St., Milton, FL 32570, 904/623-2690.

MCCARTER, Mrs. Annie Hall; '52 BS; Retired; r. 1116 Flower Ave., Panama City, FL 32401, 904/763-6994.

MCCARTER, Marion S.; '72.

MCCARTHA, Mrs. Corrine G. Cowen (Timothy G.); '66 BSEd, '69 ME Auburn Univ.; Librarian; Stanhope Elmore High Sch., 4300 Main St., Millbrook, AL 36054, 205/285-4263; r. 224 West Wilding Dr., Montgomery, AL 36116, 620/528-8216.

MCCARTHA, Kenneth R.; '60.

MCCARTHA, Kenneth R.; '76 BA.

MCCARTHA, Timothy C. (Corinne Cowen); '68 BS, '74 MS Univ. of Fla.; Admin. Mgr.; Alabama Div. of Solid & Hazardous Waste, Union Bank Bldg. 60 Commerce St., Montgomery, AL 36102, 205/832-6728; r. 224 West Wilding Dr., Montgomery, AL 36116, 205/288-2160.
MCCARTHA, William P. (Joyce Smith); '71 BS; Chief Chemist; Alabama Hwy. Dept., 3704 Fairground Rd., Montgomery, AL 36110, 205/332-5683; r. 4354 Donovan Dr., Montgomery, AL 36109, 205/372-0668.
MCCARTNEY, Mrs. Charlotte Hornsby (James); '64 BSEd; Homemaker; r. 199 Millbranch Rd., Tallahassee, FL 32312, 904/932-835

MCCARTNEY, Esther M. '45 (See Steely).
MCCARTNEY, J. William (Charlotte H.); '65 BS, '68 MS Univ. of Ala.; Exec. Dir.; NW Florida Water Mgmt. Div., Rt. 1 Box 3100, Havana, FL 32333, 904/487-1770; r. 199 Millbranch Rd., Tallahassee, FL 32303, 904/893-2835.
MCCARTNEY, Michael J.; '74.
MCCARTY, Bobby R.; '77 MS.
MCCARTY, Glen P.; '75 BS.
MCCAUL, Ronald S..
MCCLAIN, Col. Terrence W. (Marcia Downs); '75 MA; US Army, Pentagon; r. 4907 Briar St., Fairfax, VA 22032, 703/323-7128.
MCCLAIN, Thomas J.; '52 BS, '53 MA Peabody Coll.; Retired; r. 527 Ann St., Brundidge, AL 36010, 205/735-5106.
MCCLAIN, William E.; '72; r. Rt 1 Box 230, Mountain Creek, AL 36056.
MCCLAMMY, Allan K. (Deborah A.); '78 MS; Tchr. & Coach; Baldwin County Board of Educ. Robertsdale High School, Drawer 1, Robertsdale, AL 36567, 205/947-5467; r. P O Box 380, Robertsdale, AL 36567, 205/947-5808.
MCCLANAHAN, Clayton A.; '78 BAS; r. H H C 97th Signal Bn., APO New York, NY 09028.
MCCLEAN, John W., III (Ellen K.); '78 BS; Jr. Acct.; Alabama Power Co., Eufaula, AL 36027; r. F-3 Heredc Apt., Eufaula, AL 36027, 205/687-5663.
MCCLELLAN, Ann L..
MCCLELLAN, Maude S.; r. Rt. 2, Box 197, Florala, AL 36442.
MCCLELLAN, Maj. Michael F. (Deborah W.); Major; US Army, Box 1616, APO New York, NY 09403.
MCCLENDON, Rev. Franklin D. (Marie K.); '75 BS, '77 MDiv Emory Unig.; Pastor; First United Methodist Church, Crossville, AL 35962; r. P O Box 128, Crossville, AL 35962, 205/528-7783.
MCCLENLLAND, Mary K..
MCCLENNEY, Susan W.; '78 BSEd.
MCCLENNY, Henry W..
MCCLENNY, Jennifer W. White; '76 BS; Acct.; Great Southern Paper Co., PO Box 44, Cedar Springs, GA 31732, 912/372-5541; r. Rt. 2, Ashford, AL 36312, 205/899-5836.
MCCLENOON, Mrs. Fay A.; '72.
MCCLUER, Jerry W.; '76 MS; r. 496 T F S P S C 1494, APO New York, NY 09109.
MCCLUNG, Rev. Joseph O., Sr. (S. Jane McEachern); '70 BS, '76 MS; General Mgr.; Days Inss of America, I-75 & Lake Pk. Exit, Lake Park, GA 31636, 912/559-7902; r. Rt. 3 Box 169A, Lake Park, GA 31636.
MCCLUNG, Robert S. (Margaret); '70 BS; Facilities Admin. Coordi.; General Telephone Co. of Florida, Tampa, FL 33602; r. 1374 Irving Ave., Clearwater, FL 33516, 813/461-3627.
MCCLURE, Janice S. '71 (See Rodgers).
MCCLURE, Mrs. Jeanne M. (Richard A.); '77 BS; Real Estate Agent; Self-Employed, Ft. Walton Bch, FL; r. 75 Poquito Rd., Shalimar, FL 32579, 904/651-5463.
MCCLURE, Kenneth B.; '78 MS; Staff Officer; US Air Force, Eglin AFB, FL 32542, 904/882-4671; r. 609 Camborne Ave., Fort Walton Beach, FL 32548, 904/863-2418.
MCCLURE, Mrs. Richard A.; '77 MS.
MCCLURE, Richard A. (Jeanne M.); '77 MS; Field Training Coordinator; Metropolitan Life, Tampa, FL 33602; r. 75 Poquito Rd., Shalimar, FL 32579, 904/651-5463.
MCCLUSKEY, Gerold R. (Mary Eleanor); '74 BA; Realtor; Francis X. Thorne, Realtors, 100 Highland, Fort Leavenworth, KS 66027; r. 1043 Holman St., Fort Leavenworth, KS 66027, 913/682-8986.
MCCLUSKEY, Richard J.; '77 MS; r. B 439 Nav Comm Sta, FPO New York, NY 09539.
MCCOLLOUGH, Mrs. Alice J. Johnson (Robert P.); '62 BS, '78 MS TSU-Dothan; Tchr.; Dothan City Schools Dothan High Sch., 1000 S. Oates St., Dothan, AL 36301, 205/794-0441; r. 511 Mayo St., Dothan, AL 36301, 205/792-8596.
MCCOLLOUGH, Mrs. Billy W.; '77 BS.
MCCOLLOUGH, Billy W. (Marsha G.); '77 BS; Supv.; South Central Bell, 55 Bagby Dr., Birmingham, AL 35209, 205/945-0223; r. 912 Wilderness Circle, Pelham, AL 35124, 205/663-9612.
MCCOLLOUGH, Helen A..
MCCOLLOUGH, Loretta A..
MCCOLLOUGH, Mrs. Marsha G. Goldstein (Billy W.); '74 MSEd; Homemaker; r. 912 Wilderness Circle, Pelham, AL 35124, 205/663-9612.
MCCOLLOUGH, Mrs. Robert P.; r. 511 Mayo St., Dothan, AL 36301.
MCCOLLOUGH, Robert P. (Alice Johnson); '61 BS, '74 MS; Parole Officer; State of Alabama, Houston County Courthouse South Oates St., Dothan, AL 36303, 205/793-1114; r. 511 Mayo St., Dothan, AL 36301, 205/792-8596.
MCCOLLOUGH, Stephen L..
MCCOLLUM, Anna S. Salter (Terry); '56 BS, '58 ME Auburn Univ.; r. 3251 Cheltenham Dr., Montgomery, AL 36111, 205/288-2306.
MCCOLLUM, Terrance J. (Katherine); '75 MBA; Admin. Mgr.; Connecticut General Ins. Co., Hartford, CT 06101; r. 155 Merle Blvd., Munroe Falls, OH 44262, 216/688-3183.
MCCOMMON, Roy A.; '75 BS.
MCCOMMONS, Barbara A..
MCCONEGHY, James J.; '77 BS.
MCCONKEY, Alice A.; '76 BA; Flight Attendant; Delta Airlines, Intl. Airport, Houston, TX 77052; r. Seven Gentian Dr., Pensacola, FL 32503, 904/974-5608.
MCCONNELL, James R.; '74; r. HQ USAFE PSC Box 7706, APO New York, NY 09012.
MCCONNELL, Sylvia C. Collier (James D.); '72 MADMIN, '76 AA Auburn Univ.; Coordinator of Business & Office Educ.; Elmore County Area Vocational Ctr., Kelly Fitzpatrick Dr., Wetumpka, AL 36092, 205/567-8402; r. 102 Indian Head Dr., Wetumpka, AL 36092, 205/567-6174.
MCCONNELL, Victor D. (Keiko); '78 BS; Correctional Lt.; Columbus Correctional Inst., 3950 Schatulga Rd., Columbus, GA 31907, 404/561-3220; r. Rt. 1 Box 52, Fortson, GA 31808, 404/324-3861.
MCCONNELL, Willie Mae '36 (See Shenk).
MCCOR, James G.; '72.
MCCORD, Faye Y.; '73.
MCCORD, Harvey W.; '69.
MCCORD, Jacquelyn '68 (See Hand).
MCCORD, Larry S.; '75 MSEd.
MCCORD, Martin A.; '79 AS.
MCCORD, Robert E., Jr. (Patti Bartlett); '77 ASN, '80 BSBA Univ. of Ala.; Admin. Officer; TVA; r. 3003 Greenhill Dr. NW, Huntsville, AL 35810, 205/859-2738.
MCCORD, Ms. Shirley E.; '75 MS.
MCCORKLE, Cleo M. '68 (See Freeman).
MCCORMACK, Lanny W. (Dawn Barnes); '75 BS; Jr. Partner; McCormack Farms, 615/468-2815; r. Rt. 2 Box 217, Prospect, TN 38477, 615/468-2487.
MCCORMACK, Lynn '75 (See Dobbs).
MCCORMICK, Alice L. '75 (See Harris).
MCCORMICK, Anna L. Liger (Curtis L.); '44 BS, '68 MS; Retired; r. PO Box 224, Sunnyside, FL 32461, 904/234-3188.
MCCORMICK, Donald M., Jr.; r. 119 Pineridge Rd., Daphne, AL 36526.
MCCORMICK, Janice A.; '69.
MCCORMICK, Ms. Salina G.; '78 BS.
MCCORMICK, Thomas J., Jr.; '76 MS; r. 1021 Cable Ave., Pittsburgh, PA 15238.
MCCORVEY, Mrs. Atlean R.; '76 MSEd.
MCCORVEY, Gloria J.; '78 BS; r. 801 Dacus St., Brewton, AL 36426.
MCCORVEY, John E.; '78 MS.
MCCORVEY, Mrs. Marva W.; '79 MS.
MCCORVEY, Zadie '76 (See Easley).
MCCOY, Dana M.; '77 MSEd.
MCCOY, Glen Y.; '74; r. Rt. 5 Box 194, DeFuniak Springs, FL 32433.

MCCOY, Linda L.; '68.
MCCOY, Lois C.; '72.
MCCOY, Mason D.; '77 BSN.
MCCOY, Mickey M.; '68.
MCCOY, Opie E.; '51.
MCCOY, Mrs. Opie E.; '51.
MCCOY, Paris C.; '78 BS.
MCCOY, Mrs. Robert E. Peneril; '75 BS, '75 MS, Teacher; Ozark City Sch.; r. 919 Pine Ave., Ozark, AL 36360, 205/774-2146.
MCCRACKEN, High D., Jr.; '71.
MCCRACKEN, Robert J. (Sandy R.); '70 BS, '71 MS Univ. of Tennessee; Coordinator of Special Educ.; Anderson County (Tennessee) School System, Ct. House Main St., Clinton, TN 37716, 615/457-5400; r. Rt. 1 Box 328 Norris Frwy., Powell, TN 37849.
MCCRANEY, Rebecca M. '78 (See Kirkland).
MCCRANEY, Ronnie F. (Jean W.); '69 BS; Quality Assurance Engr.; Daniel Intl. Corp., PO Box 417, Dothan, AL 36301, 205/899-5171; r. 937 Winston Dr., Monroe, MI 48161, 313/899-3116.
MCCRANEY, Mrs. Willie B.; '75 MS.
MCCRARY, Ms. Marcia L.; '77 BA; Coordiantor; Voluntary Action Center, 1904 Univ. Blvd., Tuscaloosa, AL 35401, 205/758-5792; r. 822 12th Ave., Apt. D, Tuscaloosa, AL 35401, 205/758-3866.
MCCRARY, Ms. Sandra B.; '68.
MCCRAY, Leland L.; '72.
MCCREARY, Carolyn '40 (See Pritchett).
MCCREARY, Iva H.; '34; r. 630 Pine Cove Dr., Elba, AL 36323.
MCCREARY, Rachel M.; '75 BS.
MCCREARY, Vonceil; '38 BS, '55 MS Tallahasse State Univ.; Retired; r. 3760 Maule Rd., Pensacola, FL 32503, 904/433-5215.
MCCRELESS, Mrs. Jerri A. Elmore (Michael B.); '72 BSEd; Tchr.; Calhoun Co. Bd. of Educ.; r. P O Box 342, Aliceville, AL 35442, 205/435-3399.
MCCRORY, Betty J. '77 (See Day).
MCCRORY, Charles H..
MCCRORY, Cloyde F. (Mary L.); '60 BS, '76 MS Alabama State; Work Experience Coordinator; Santa Rosa County Sch. Bd., 700 Alabama St., Jay, FL 32565, 904/675-4507; r. PO Box 164, Jay, FL 32565, 904/675-6060.
MCCRORY, Mrs. Constance E. (F. J.); '27 Tech Cert.; Retired; r. Box 192, Greenville, AL 36037, 205/382-5836.
MCCRORY, Ms. Peggy D.; '67.
MCCROSKEY, Noel M.; r. Rt 4 Box 84, Mountain City, TN 37683.
MCCUBBIN, Ray B. McInnish (John W.); '48 BS; Retired; r. 903 N Cherokee Ave., Dothan, AL 36303, 205/792-8089.
MCCUISTIAN, Anne D. Duffell (Loyd); '69 BS, '73 MS; Dir. Admissions & Records; TSU, PO Box 457, Fort Rucker, AL 36362, 205/793-1445; r. PO Box 714, Enterprise, AL 36330, 205/347-1572.
MCCULLAGH, Patrick A.; '74; r. 357th Avn Det, APO New York, NY 09055.
MCCULLERS, Ralph G. (Patricia Powell); '65 BS; Sr. Engr.; Vanity Fair Mills, S. Alabama Ave., Monroeville, AL 36460, 205/575-3231; r. Box 157, Uriah, AL 36480, 205/862-2279.
MCCULLOUGH, Charles W.; '73 BS; Admin. Supply Technician; Alabama Nat. Guard, Montgomery, AL 36105, 205/281-0250; r. Rt. 1, Highland Home, AL 36041, 205/537-4395.
MCCULLOUGH, Johnny L.; '75 BS; Purchasing Agent; Durr-Fillauer Med.-Surgical Supply, Chattanooga, TN 37401, 615/624-9944; r. 7567 Pinewood Dr., Chattanooga, TN 37421, 615/894-5664.
MCCULLOUGH, Marvin K..
MCCULLOUGH, Maj. Robert J., Jr. (Deanna Sharp); '78 MS; r. 3931 Chiquita Ln., San Bernardino, CA 92404.
MCCULLOUGH, William Ron (Carrol Steward); '73 BS; Acct. II; Alabama Highway Dept., 11 S. Union Rm. 423, Montgomery, AL 36130, 205/832-5534; r. Rt. 1 Box 438, Elmore, AL 36025, 205/285-3637.
MCCURDY, Craig P.; '76 AAS, '77 BAS.
MCCURDY, Rev. Johnnie W. (Mildred M.); '53 BS; Minister; First United Methodist Church, 904/227-1724; r. PO Box 266, Port St Joe, FL 32456, 904/227-1749.
MCCURLEY, James E.; '69.
MCCURLEY, James E.; '77 BAS.
MCCURLEY, Richard L.; '72.
MCCURRY, William K.; '73.
MCCUTCHIN, Betty T. Trawick (Emmett L.); '67 BS, '71 MS; Principal; The Montgomery Acad., 3240 Vaughn Rd., Montgomery, AL 36106, 205/272-8210; r. 1809 Braddock Rd., Montgomery, AL 36111, 205/272-9590.
MCCUTCHIN, Capt. David E. (Sandra Spencer); '75 BS; Personnel Officer; Alabama Air Nat. Guard, PO Box 1311, Montgomery, AL 36102, 205/272-6450; r. 837 Joryne Dr., Montgomery, AL 36109, 205/272-6234.
MCDANIEL, Allie M. Carroll (Jay); '53 BS, '58 MS TSU; Retired; r. 205 Chaffrie, DeFuniak Springs, FL 32433, 904/892-2598
MCDANIEL, Allyne M. '67 (See Gibson).
MCDANIEL, Mrs. Betty J.; '59 BS; Tchr. Okaloosa Co School System; Valparaiso Elem. School, 379 Edge Ave., Valparaiso, FL 32580, 904/678-4812; r. 126 Edward Circle, Valparaiso, FL 32580, 904/678-7964.
MCDANIEL, Betty W. Johnston (Robert); '59 BS; Tchr.; Valparaiso Elem. Sch., 379 Edge Ave., Valparaiso, FL 32580; r. 126 Edward Circle, Valparaiso, FL 32580, 904/678-7964.
MCDANIEL, Carroll A.; '67.
MCDANIEL, David E.; '78 MSEd.
MCDANIEL, H. B.; '78 BS.
MCDANIEL, James C., Jr. (Sherry T.); '77 BS; Salesman; Alabama Farm Bureau; r. Box 768, Clanton, AL 35045, 205/755-5599.
MCDANIEL, James D.; '61.
MCDANIEL, James G.; '76 BS.
MCDANIEL, Ms. Jeanette B.; '78 MS; r. 941 Pocahontas Dr., 9, Fort Walton Beach, FL 32548.
MCDANIEL, Jerrel D.; '76 BS.
MCDANIEL, Jimmie Lou McRight (Berry A.); '53 BS; Retired; r. 703 Ponce De Leon Ave., Montgomery, AL 36106, 205/263-4273.
MCDANIEL, Julia M.; '66.
MCDANIEL, M. Grady (Annie Shiver); '74 BS; Controller; Faulkner Const. Co., Inc., PO Box 1226 1103 North Park Ave., Dothan, AL 36303, 205/792-2143; r. Rt. 11 Box 92, Dothan, AL 36301, 205/677-3943.
MCDANIEL, Martha M. '62 (See Childs).
MCDANIEL, Nelda D.; '76 BSEd, '78 MSEd.
MCDANIEL, Peggy A.; '55.
MCDANIEL, Robert F. (Betty Johnston); '58 BS; Mathematician Analyst; Computer Sciences Lab., Bldg. 380, Eglin AFB, FL 32542, 904/882-2276; r. 126 Edward Circle, Valparaiso, FL 32580, 904/678-7964.
MCDANIEL, Susie M. Vickers (Remah J.); '49 BS; Homemaker; r. Rt 4 Box 38, Ashford, AL 36312, 205/899-3420.
MCDANIEL, T. R.; '79 BSEd.
MCDANIEL, Tiny B. Barnett (Clarence E.); '73 BS; Tchr.; Okaloosa County Sch. Bd., Laurel Hill Sch., Laurel Hill, FL 32567, 904/652-4111; r. Rt. 2 Box 56A, Laurel Hill, FL 32567, 904/652-4404.
MCDANIEL, U. V.; '61.
MCDANIEL, Mrs. Victoria R.; '77 BSEd, '78 MSEd.
MCDANIEL, Virginia M. '73 (See Young).
MCDANIEL, William R. (Margaret Dueitt); '76 BS; r. Rt 1 Box 154, Adamsville, AL 35005, 205/798-0597.
MCDANIELS, Ms. Betty S.; r. 616 North 5th St., Florala, AL 36442.
MCDAVID, Cecil L. (Elaine B.); '69 BS; Auditor; State of Ala. Hwy. Dept., State Hwy. Bldg., Montgomery, AL 36104, 205/832-5525; r. 1317 East Audubon Rd., Montgomery, AL 36111, 205/288-2978.
MCDAVID, Mary N. '59 (See Johnson).
MCDEARMAN, Bette C. (Murray); '69 BS, '71 MS, '77 AA; Tchr.; Dothan High Sch., 1000 S. Oates, Dothan, AL 36301; r. 304 South Denton St., Dothan, AL 36301, 205/792-2331.
MCDILL, Mrs. Elizabeth S.; '78 BSEd.
MCDONAGH, Tsgt B.; r. 43 Prince St., Jamaica Plain, MA 02130.
MCDONALD, Mrs. Amy B. Butler (Jim McDonald, Jr.); '79 BS; Programmer & Actuarial Asst.; T. Ramon Perdue & Assoc., Inc., 555 S. Perry St., Montgomery, AL 36111, 205/834-6050; r. 411 NW Main St., Wetumpka, AL 36092, 205/567-6962.
MCDONALD, Mrs. Barbara J.; '70.
MCDONALD, Brady L.; r. P O Box 148, DeFuniak Springs, FL 32433.
MCDONALD, Carl B. (Beverly J.); '79 BS; Security Police; USAF, Hurlburt Field, FL 32542; r. 8 D Wright Dr., Eglin AFB, FL 32542
MCDONALD, Cecil C. (Maxie D.); '53 BS, '62 MS Florida State; r 500 Culpepper Dr., Cairo, GA 31728, 912/377-3965.
MCDONALD, Mrs. Daniel D.; '76 MS; r. MOQ 330 Jefferson Dr., Cherry Point, NC 28533.
MCDONALD, Maj. Daniel L.; '76 MS; r. 591 Maple St., Fort Devens, MA 01433, 617/772-5180.

MCDONALD, Deborah A. Taylor (Tony L.); '76 BSEd; Teacher; Escambia Co. Bd. of Educ., Flomaton, AL 36441; r. PO Box 185, Brewton, AL 36426, 205/867-3391.
MCDONALD, Denise M. '68 (See Beaudoin).
MCDONALD, Mrs. Diane J. Drechsler (Lawrence J.); '75 MS; Educational Coordinator; Craven Community Coll., PO Box 952, Havelock, NC 82532; r. Mog, 330 Jefferson Dr., Cherry Point, NC 28533, 919/447-2139.
MCDONALD, Ernie M.; '72.
MCDONALD, Jack M. (Charlsie Smith); '55 BS; Clinical Social Worker II; Florida State Hosp., Washington St., Chattahoochee, FL 32324, 904/663-7385; r. Rt. 1 Box 78J, Sneads, FL 32460, 904/592-8650.
MCDONALD, James A.; '78 BS; r. 940 Santa Rosa Blvd Apt 1324, Fort Walton Beach, FL 32548.
MCDONALD, James A., Jr. (Amy J. Butler); '78 BS; Advisor; Herff Jones Yearbooks, Selma Hwy., Montgomery, AL 36108, 205/288-5260; r. 411 NW Main St., Wetumpka, AL 36092, 205/567-6962.
MCDONALD, Jane Ellen; '68 BS; Coordinator; Inst. for Self Actulization, 1705 19th Ave. S., Nashville, TN 37212, 615/320-1011; r. 66 S. Lafayette, Mobile, AL 36604, 205/473-6134.
MCDONALD, Lawrence J.; '75 MS; Lt. Col.; US Marine Corps, Cherry Point, NC 28533; r. Moq 330 Jefferson Dr., Cherry Point, NC 28533, 919/447-2139.
MCDONALD, Leland A., Jr.; '77 BS; Billing Supv.; Burnham Ban Service Inc., 5000 Burnham Blvd., Columbus, GA 31908, 404/563-1120; r. Rt 2 Box 258, Phenix City, AL 36867, 205/297-3073.
MCDONALD, Malcom E.; '78 BS; Deputy Sherriff; Autauga County Sherriffs Office, PO Box 87, Prattville, AL 36067, 205/365-3211; r. 506 Woodvale Rd., Prattville, AL 36067, 205/365-1243.
MCDONALD, Mary E.; '76 BS.
MCDONALD, Melody E. '69 (See Drach).
MCDONALD, Robert M. (Gaynette M.); '74 BS, '77 MS; Instructor; Chauncey Sparks State Technical College, PO Box 56, Eufaula, AL 36027, 205/687-3543; r. Rt. 3 Box 145-E, Abbeville, AL 36310.
MCDONALD, Mrs. Sonia L. Teller (William H.); '77 BS, '78 MS; Tchr. Art Instructor; Houston Acad. TSU, Ft. Rucker Ext., Dothan, AL 36303; r. 203 Chinook Dr., Enterprise, AL 36330.
MCDONALD, Sue McDougald '69 (See Watson).
MCDONIE, Capt. Robert E. (Norma J.); '73 MS; Capt.-Deputy Dir.; US Army Industrial Operations, Box 21, Frankfurt, West Germany; r. Rothschild Allee 6000 Frankfuit, Deutschland, West Germany.
MCDONIEL, T. R.; '78 BSEd.
MCDOUGAL, Ms. Kathryn J.; '76 MS.
MCDOUGALD, Christopher K.; '72; r. Rt. 8, Box 450, Chapel Hill, NC 27514.
MCDOUGALD, Frances D.; '74.
MCDOUGALD, Harlan D.; '75 BSEd.
MCDOUGALD, Martha H.; '68.
MCDOUGALL, Ms. Suzanne P. Portum (Fritz J.); '77 MS; Adjunct Instructor; St. Leo Coll., PO Box 876, Langley AFB, VA 23665; r. HQ USEUCOM, PO Box 908 508 Orion Dr., APO New York, NY 09128, 212/851-8084.
MCDOWELL, Carolyn V. '53 (See Stokes).
MCDOWELL, Dennis L. (Barbara); '71 BS; Center for Disease Control; U. S. Public Health Services, Fayetteville, NC 28302; r. 2216 Rolling Hills Rd., Fayetteville, NC 28304, 919/485-6267.
MCDOWELL, Fred M., Jr.; '78 BMED; r. 109 B Smith St., Troy, AL 36081.
MCDOWELL, Fred M., Jr.; '78 BMED; r. 247 E Cypress Ave., Crestview, FL 32536.
MCDOWELL, Joe K.; '78 BS.
MCDOWELL, Ms. Patrice M.; '78 MS.
MCDOWELL, Ms. Vergnousteen C. Crowe; '79 MS; Tchr.; Escambia High School, 1619 N. Eighth Ave., Pensacola, FL 32503, 904/453-3221; r. 1619 N 8th Ave., Pensacola, FL 32503, 904/432-4580.
MCDUFFIE, Ann M. '63 (See Cannon).
MCDUFFIE, Linda L. '68 (See Chadwick).
MCDUFFIE, Mrs. Shirley C. Causey (Terry R.); '72 BS; Tchr.; Samson High School, N. Broad St., Samson, AL 36477, 205/898-2371; r. Rt. 2 Box 16, Samson, AL 36477, 205/898-2001.
MCDUFFIE, Terry R. (Shirley C.); '71 BS; Owner; McDuffie Seed Co., Rt. 2 Box 16, Samson, AL 36477, 205/898-2001; r. Rt. 2 Box 16, Samson, AL 36477, 205/898-2001.
MCDURMONT, T. R.; r. Rt. 3 Box 114, Tallassee, AL 36078, 205/283-5539.
MCDURMONT, Mrs. T. R.; r. Rt. 3 Box 114, Tallassee, AL 36078, 205/283-5539.
MCEACHIN, Margaret N. '73 (See Dowling).
MCELHINEY, Lois '78 (See Sloan).
MCELREATH, Sarah R. McArthur (Chris); '77 BS; Probation Officer; State of Georgia; r. Box 225, Damascus, GA 31741, 912/228-4193.
MCELROY, Emily S..
MCELROY, Rachel S. Stephenson (William C.); '71 BS, '75 MA Univ. of South Alabama; Instructional Specialist; Satsuma High School, Satsuma, AL 36572, 205/675-0753; r. 1304 Innsbauck Dr., Mobile, AL 36608, 205/342-5661.
MCENTYRE, Susan M. '63 (See Galloway).
MCEVERS, Richard A.; '77 BS, '79 MBA Golden Gate Univ.; Data Systems Eng.; Eg & G, Las Vegas, NV 89128; r. 117 Huntly Rd., Las Vegas, NV 89128, 702/878-5026.
MCFADDEN, Margaret M. '72 (See Addy).
MCFADDEN, Marion E. (Janice Peacock); '51 BS; Owner; Mack Supply Co., Mobile, AL 36605, 205/479-1345; r. 2507 Mc Laughlin Dr., Mobile, AL 36605, 205/479-1345.
MCFADDEN, Ms. Mary A.; r. 2 A E S Box 2657, APO New York, NY 09057.
MCFADDEN, Mary S.; '73.
MCFALL, Paul L. (Susan); '67 BA, '69 MS Univ. of Georgia; Florida Rep.; Harper & Rowe Publisher Inc., Orlando, FL 32810; r. 2544 Lasalle Dr., Orlando, FL 32810, 305/862-5586.
MCFALL, Stacey B. Brawner; '78 BMED; Music Specialist; Polk County Sch. System, Winter Haven, FL 33880; r. 490 17th St. N E, Winter Haven, FL 33880, 813/294-6770.
MCFARLAND, Ms. Patti D. Scarsbrook (David B.); '75 BS, '77 MS Jacksonville State Univ.; Transportation Planner; City of Gadsden, PO Box 267 City Hall, Gadsden, AL 35901, 205/543-9870; r. 1001 O'Dell Ave., 7C, Gadsden, AL 35901, 205/543-7663.
MCFARLAND, William B. (Marie Hughes); '74 BSEd, '76 MSEd; Instructor; Marbury High School, Marbury, AL 36051; r. PO Box 96, Marbury, AL 36051, 205/755-6612.
MCFARLIN, Charles T.; '78 MS.
MCFARLIN, Mrs. Nancy M.; '77 MSEd.
MCFATTER, Carol '72 (See Hudson).
MCFATTER, Herbert L. (Janice O.); '61 BS, '68 MEd Auburn Univ.; Principal; Bay County Sch. Bd. Cove Elementary, 205 Hamilton Ave., Panama City, FL 32401, 785/637-4 ; r. 1413 Allegheny Ave., Panama City, FL 32401, 904/785-6927.
MCFATTER, Madaline S. Stevenson (James E.); '73 BS; Tchr.; Holmes County School Board Holmes County High Sch., 401 McLaughlin Ave., Bonifay, FL 32425, 904/547-2678; r. 721 E Nebraska Ave., Bonifay, FL 32425, 904/547-2376.
MCGAFFEY, Bonnie M. '74 (See Barefield).
MCGAFFEY, Judith A.; '69 BS, '74 MSEE; Tchr.; Enterprise City Bd. of Educ. Pinedale Elementary School, Enterprise, AL 36330, 205/347-5460; r. Rt. 3 Box 97, Enterprise, AL 36330, 205/347-7749.
MCGAHEY, Blanche C.; '54; r. 217 Blackburn St., Fayette, AL 35555.
MCGARITY, Susan L. '73 (See Traylor).
MCGASKILL, Melba O..
MCGEE, David A. (Diane A.); '78 BS; 2nd Lt.; US Air Force, Gunter AFB, Montgomery, AL 36104; r. 134C Ave. D Gunter AFB, Montgomery, AL 36115, 205/277-5808.
MCGEE, David A.; '78 BS; r. 7504 King Arthur Ct., Louisville, KY 40222.
MCGEE, Janice L.; '65.
MCGEE, Jerrilyn '73 (See Larkin).
MCGEE, Joseph M.; '65 BS; Dir. of Personnel; State Finance Dept.; r. Rt 2 Box 166-A, Tallassee, AL 36078, 205/283-6156.
MCGEE, Michael F.; '76 AA; Cw3 Aviator; US Army, ACO Eighth Bn, 09111; r. 2700 Richlawn Cir., APO New York, NY 09001.
MCGEE, Pamela O.; '76 BSEd.
MCGEE, Mrs. Pauline N.; '55 BSEd; Retired; r. 203 Wilton, Marianna, FL 32446, 904/482-3459.
MCGEE, Pauline N.; '55 BS; Retired; r. 203 Wilton St., Marianna, FL 32446, 904/482-3459.
MCGEHEE, Harry C., Jr.; '79 BS.
MCGEHEE, Iris J.; '77 MSEd; Tchr.; Chisholm Elem. Sch., 307 Vandiver, Montgomery, AL 36104; r. 2433 Upper Wetumpka Rd., Montgomery, AL 36107, 205/262-7275.

MCGEHEE, Nancy E.; '79 BSEd.
MCGEHEE, Mrs. Shirley W.; '78 BSEd.
MCGEHEE, Mrs. Thomas E.; '76 MS.
MCGEHEE, Thomas E.; '76 MS; r. 4819 Sunshine Dr., Montgomery, AL 36116.
MCGHAN, Standley A.; '77 MS.
MCGHEE, Allison M. '74 (See Marsh).
MCGHEE, Ellen M..
MCGHEE, James D..
MCGHEE, L. D., Jr. (Jimmie Allison); '73 BS, '75 MS; Criminal Justice Planner; State of Alabama, State Admin. Bldg. Rm. 100, Montgomery, AL 36104, 205/832-3260; r. 3125 Cabot St., Montgomery, AL 36110, 205/264-3301.
MCGHEE, Larry N. (Sara A.); '68 BS; Agent; State Farm Ins., 818 E. Glen Ave., Auburn, AL 36830, 205/821-3793; r. 321 Windsor Dr., Auburn, AL 36830, 205/821-3779.
MCGHEE, Mrs. Libbye L. Lloyd, Jr. (Tony L.); '73 BS; Tchr.; Elmore Co. High, PO Box Drawer E., Eclectic, AL 36024, 205/541-3662; r. Rt 1 Box 368, Tallassee, AL 36078, 205/541-2170.
MCGHEE, Tony J., Jr. (Libbye L.); '72 BSEd, '76 MS Auburn Univ.; Tchr.; Elmore Co. High, PO Box Drawer E., Eclectic, AL 36024, 205/541-3971; r. Rt 1 Box 368, Tallassee, AL 36078, 205/541-2170.
MCGILL, Alton B., Jr.; '75 MS.
MCGILL, Cynthia R..
MCGILL, Diane L. '70 (See Weaver).
MCGILL, Douglas M.; '74 BSEd.
MCGILL, James M. (Voncile A.); '72 BS; Retired; r. 148 East Salem Dr., Montgomery, AL 36109, 205/272-1960.
MCGILL, John H.; '79 BMED; r. 207 Univ. Ave., Troy, AL 36081.
MCGILL, Ruth D..
MCGILVRAY, Betty P..
MCGINNIS, Ms. Louise M.; '75 MSEd.
MCGINNIS, Roy C. (Gloria J.); '73 BS, '79 MS; Dir.; Ala. Dept. of Veterans Affairs, PO Box 1509, Montgomery, AL 36102, 205/832-3163; r. 103 Sycamore Ct., Prattville, AL 36067, 205/365-5196.
MCGINTY, Mrs. Barbara A..
MCGINTY, Carolyn F..
MCGINTY, Gladys S. (Ottie O.); '52 BS; Retired; r. 828 Lagnaippe Beach, Gulf Breeze, FL 32561, 904/932-4284.
MCGINTY, John F. (Barbara W.); '52 BS, '71 MA Univ. of Ga.; Principal; Savannah Christian Prep. Sch., PO Box 2848, Savannah, GA 31402, 912/234-1653; r. 222 Andover Dr., Savannah, GA 31405, 912/354-0590.
MCGINTY, Mrs. John F. (Barbara W.); '52 BS, '70 MS Univ. of Ga.; Principal-Vice Pres.; Savannah Christian Prep. Sch., PO Box 2848, Savannah, GA 31401, 912/234-1653; r. 222 Andover Dr., Savannah, GA 31405, 912/354-0590.
MCGINTY, Thomas W. (Wanetta Byrd); '64 BS, '70 MEd Clemson Univ.; Principal; Myrtle Grove Elem. Sch., Lillian Hwy., Pensacola, FL 32506, 904/455-3533; r. Star Rt. B Box 445, Atmore, AL 36502, 205/327-4417.
MCGINTY, Mrs. Thomas W.; '64 BS, '70 MS Clemson Univ.; Principal; Escambia City Schs., Myrtle Grove Elem., Pensacola, FL 32502, 904/455-3533; r. Star Rt. B Box 445, Atmore, AL 36502, 205/327-4417.
MCGINTY, Wanetta; '64 BSEd, '76 MEd; r. Star Rt. B Box 445, Atmore, AL 36502, 205/327-4417.
MCGINTY, Mrs. Wanetta B. Byrd (Thomas W.); '64 BSEd, '77 MSEd; Coordinator; Century Elementary School, Hecker Rd., Century, FL 32535, 904/256-3167; r. Star Rt. B Box 445, Atmore, AL 36502, 904/327-4417.
MCGLAUN, Ann H. Hair (Lamar R.); '65 BS; Tchr.; Dauphin Jr. High Sch., Dauphin St., Enterprise, AL 36330, 205/347-1141; r. 702 Dixie Dr., Enterprise, AL 36330, 205/347-8847.
MCGLAUN, Mrs. Lamar R. (Ann Hair); '64 BS; Owner; Varsity Sports Shop, Rucker Blvd., Morgan Sq. Shopping Ctr., Enterprise, AL 36330, 205/347-0711; r. 702 Dixie Dr., Enterprise, AL 36330, 205/347-8847.
MCGOUGH, Jerry R. (Joan Hudson); '70 BS; Agent; The Horace Mann Ins. Co., Montgomery, AL 36104; r. Rt. 2 Box 138, Honoraville, AL 36042, 205/537-4487.
MCGOUGH, John W., Jr. (Retha MacIntosh); '78 MS, '68 BA; Captain; USAF, Seymour Johnson AFB, Goldsboro, NC 27530, 919/736-5345; r. 106 Duffy Dr., Goldsboro, NC 27530, 919/778-3691.
MCGOVERN, Francis T. (Freda); '77 BS; Group Ldr, Vitro Svcs., Eglin AFB, FL 32542; r. 363 Okaloosa Rd., Ft. Walton, FL 32548, 904/243-1043.
MCGOWAN, Charles D..
MCGOWAN, Lt. Col. James D., Jr.; '73 MA; Personel Mgmt.; US Marine Corps., Washington, DC 20380; r. 913 Warwickshire Ct., Great Falls, VA 22066, 703/430-6508.
MCGOWAN, Jane '78 (See Hughes).
MCGOWAN, Linda C.; '68.
MCGOWEN, Mrs. Ethel W. Whigham (Harry); '22 Cert., '40 BS, '59 MS Univ. of Montevallo; Retired; r. 407 South Norton Ave., Sylacauga, AL 35150, 205/245-5706.
MCGOWIN, Ellen M. '77 (See Stogner).
MCGOWIN, Everette (Dolly Dunbar); '49 BS; r. 2121 North 20th Ave., Pensacola, FL 32503, 904/438-6865.
MCGOWIN, James D.; '76 MSEd.
MCGOWIN, Sam.
MCGRAW, Thomas L.; '79 BS.
MCGREGOR, Charles R.; '74; r. 12648 Snapp Turtle Rd., Apple Valley, CA 92307.
MCGREGOR, Donald H. (Judith C.); '69 BS; Captain; Piedmont Airlines, Smith Reynolds Airport, Winston-Salem, NC 27102; r. 4644 Karls Gate Dr., Marietta, GA 30067, 404/977-1650.
MCGREGOR, John R., Jr.; '75 MS; r. 1119 Doyle Ave., Charleston AFB, SC 29404.
MCGRIFF, Mrs. L. C..
MCGUINNESS, Frank J.; '73 BS, '74 MPA Auburn Univ.; Retired; r. 508 Melanie Dr., Montgomery, AL 36109, 205/279-9527.
MCGUIRE, Brian J.; '78 BS; Criminal Investigation; New York City Police Dept., New York, NY 10001; r. 93-44 Hollis Ct. Blvd C Queens, New York, NY 10001, 212/291-1480.
MCGUIRE, Charles E., II (Joan Eichler); '76 BS; Vice Pres.; Alabama Polygraph Consultants Inc., 4650 Ave. W, Ste. L, Birmingham, AL 35208, 205/786-5278; r. 2557 Fleetway Dr., Birmingham, AL 35226, 205/979-5059.
MCGUIRE, James W. (Sharon Bell); '73 BS; Warehouse Foreman; Alastar Food Service, 217 Columbus St., Montgomery, AL 36101, 205/262-2783; r. 123 Oak Forest Dr., Montgomery, AL 36109, 205/272-8848.
MCGUIRE, Lila W. (Joe D.); '52 BS; Retired; r. 139 Phillips St., Crestview, FL 32536, 904/682-2261.
MCGUIRE, Margaret M. Moore (Frank L., III); '76 BS, '78 MA Univ. of Ala.; Tchr.; Opp City School System, E. Stewart Ave., Opp, AL 36467; r. Box 675, Opp, AL 36467, 205/493-6356.
MCGUIRE, Sharon J. Bell (James W.); '72 BS; Collection Supv.; City Fed., Commerce, Montgomery, AL 36101, 205/262-8331; r. 123 Oak Forest, Montgomery, AL 36109, 205/272-8848.
MCGUTHRY, Wesley D.; '75 MS; r. 2187 C G Box 1377, APO New York, NY 09293.
MCHALE, Mary Jane '71 (See Winkler).
MCHEARG, Elizabeth T.; '77 BMED, '78 MSEd; r. Box 66, Billingsley, AL 36006.
MCHENRY, Thomas J.; '76 BS.
MCHENRY, Tom J. (Pat); '76 BS; Operations Evaluation Specialist; Institute of Nuclear Power Operation, Atlanta, GA 30301; r 3580 Garrad's Crossing, Roswell, GA 30075, 404/992-1482.
MCHENRY, Wed W.; '75 AS.
MCHUGH, Leslie W.; '72 BS.
MCINNIS, Ann M. '73 (See Wells).
MCINNIS, Arbie V. (Elly M.); '75 BS; Personnel Officer; US Army; r. Box 3201 Usad US Army Element, APO New York, NY 09224
MCINNIS, Daniel A..
MCINNIS, Donald G.; '76 BSEd.
MCINNIS, Mrs. Helen C.; '31.
MCINNIS, James M.; '69.
MCINNIS, Margaret G. '63 (See Cope).
MCINNIS, Phoebe S.; '35.
MCINNIS, Roselyn V.; '70; r. Rt 3 Box 280-A, DeFuniak Springs, FL 32433.
MCINNISH, Bobbie L. '64 (See Payne).
MCINNISH, Ray B. '48 (See McCubbin).
MCINTIRE, Lt. Col. Robert P. (Sharon Shelton); '74 BS, Squadron Commander; USAF, 512th Tactical Fighter Sq Uadron, APO New York, 09012 West Germany; r. 3008 46th St., Lubbock, TX 79413.
MCINTOSH, Betty B. Johnson (Glen); '74 BS, '78 MAEE; Tchr.; Zion Chapel Elem. Sch., Rt. 1, Jack, AL 36346, 205/897-6802; r. P O Box 104, Brundidge, AL 36010, 205/735-3600.

MCINTOSH, Callie S. '63 (See Jones).
MCINTOSH, Herbert H.; '77 BS; r. Rt. Two, Kinston, AL 36453.
MCINTOSH, John Ralph H.; '77 BS; r. Comm Comp Progr Ctr., Tinker AFB, OK 73145.
MCINTOSH, Kenneth G. (Angela); '77 BS; Training Co-Ordinator; Alabama Industrial Dev. Training Institute, Montgomery, AL 36104; r. 208 Colgate Dr., Montgomery, AL 36117, 205/277-0913.
MCINTOSH, Martha M. '69 (See Thompson).
MCINTOSH, Paul E. (Judy A.); '69 BS; Service Ofc. Mgr.; General Telephone & Electronics, Inc., Industrial Pk., Enterprise, AL 36330, 205/347-3418; r. 106 Brooks Circle, Enterprise, AL 36330, 205/347-4477.
MCINTOSH, Robin G. Gray (Dennis); '78 BS; Inventory Controller; Major Med. Supply Co., 2476 Forsyth Rd., Orlando, FL 32806, 305/677-4400; r. 207 Audubon Ave., Melbourne, FL 32901, 305/277-5307.
MCINTOSH, Susan MC Intosh; '76 MSEd; r. 706 F Raleigh Ct., Birmingham, AL 35209.
MCINTYRE, Cynthia K.; '76 BSEd.
MCINTYRE, Flossie '48 (See Harper).
MCKAY, Barbara A.; '77 MSEd; Tchr.; Escambia Co., Pensacola, FL 32502; r. 400 McRae St., Atmore, AL 36502, 205/368-2758.
MCKAY, Ms. Bonnie L.; r. Rt 1 Box 164 A, Headland, AL 36345.
MCKAY, Carolyn F. '77 (See Power).
MCKAY, Jo Ann Kelly; '68; r. Rt 1, Headland, AL 36345.
MCKAY, Dr. John R. (Linda W.); '66 BSEd, '73 EdD Auburn; Vice Pres. Educational Affairs; Sumter Technical Coll., 506 North Guignard Dr., Sumter, SC 29150, 803/773-9371; r. 26 Constance St., Sumter, SC 29150, 803/775-8529.
MCKAY, Larry M.; '74 BS, '77 MS, '79 EDS; Dir.; Houston County Juvenile Court Svsc., PO Box 7071, Dothan, AL 36303, 205/793-4429; r. PO Box 284, Dothan, AL 36301.
MCKEAN, Harvey F. (Lois L.); '70 BS; Tchr.; Lee High Sch., Montgomery, AL 36104; r. 2323 E 4th St., Montgomery, AL 36106, 205/269-2243.
MCKEE, Joye M. '59 (See Fuller).
MCKEE, Susan Virginia '61 (See Griffin).
MCKEITHEN, 1Lt. Jack A. (Theresa Lemire); '77 BAS; Instructor Pilot; USAF, Reese AFB, TX 79489, 806/885-3178; r. 229 Harmon Dr., Lubbock, TX 79416, 806/885-2157.
MCKELLER, Milton L. (Eleanor E.); '48 BS, '55 BS, MA Api; Farmer; Self Employed; r. 537 Elm St., Troy, AL 36081, 205/566-0982.
MCKENNA, George E.; '77 MS.
MCKENZIE, Ms. Beverly M.; '78 BA; Social Worker; St. Dept. of Pension & Securities; r. PO Box 107, Magnolia Springs, AL 36555, 205/965-7334.
MCKENZIE, Charles R.; '63; r. 109 Freeman Ave., Tallassee, AL 36078.
MCKENZIE, Joyce L.; '70.
MCKENZIE, Mary T.; r. McWilliams, AL 36753.
MCKENZIE, Raleigh M. '52 (See Jackson).
MCKENZIE, Rosemary W. White (James E., Jr.); '50 BS; Homemaker; r. 619 Timber Rdg. Dr., Hixson, TN 37343, 615/877-6591.
MCKERNAN, Maj. James F. (Catherine M.); '71 MS ED; Tactics Instructor; USMC, Amphibious Warfare Sch., Quantico, VA 22134, 703/640-2456; r. 1055 S Steele, Denver, CO 80209.
MCKETHAN, W. N..
MCKEY, Beverly '77 (See Wenzel).
MCKIBBEN, Ms. Nancy Lou H. Hendricks (James T.); '31 Dipl., '37 BSEd Univ. of Ala., '43 BSLS Peabody Coll.; Retired; r. 1006 Belleville Ave. Apct. Three, Brewton, AL 36426.
MCKIM, Gary L.; '76 AS; Programmer/Analyst; US Air Force, AFDSDC, Gunter AFS, AL 36114, 202/279-3183; r. 1354-A Stonehenge Rd., Montgomery, AL 36117, 205/277-7838.
MCKIM, John H., Jr.; '76 MS; r. Box 2097, APO New York, NY 09240.
MCKIN, Michael L.; '77 MS; r. Box 5738, APO New York, NY 09012.
MCKINLEY, Gail '78 (See Gardner).
MCKINLEY, Gaines E..
MCKINLEY, James L. (Gail H.); '77 BS; Air Safety Investigator & Consultant; Aerospace Mgmt. Services Inter Nat., 1201 Corbin St., Elizabeth, NJ 07201, 201/352-5999; r. 6621 Barrett Rd., Falls Church, VA 22042.
MCKINLEY, Lori L. Jett (Steven E.); '78 BSEd; Tchr.; Blue Springs High Sch., Blue Springs, MO 64015; r. 5513 Rock Springs Rd., St Joseph, MO 64506, 816/734-8489.
MCKINLEY, Steven E.; '77 BS; Sr. Editor; Fletcher Mayo Assoc., Box B Sta. E., St Joseph, MO 64505, 816/233-8261; r. 5513 Rock Springs Rd., St Joseph, MO 64506.
MCKINN, Dorothy M.; '77 BS; Drug Abuse Counselor; r. 1101 W. Thatch, Apt. 13, Auburn, AL 36830.
MCKINNEY, Maj. Dan H. (Carol Crawford); '78 BS; US Army, Fort Geo G Meade, MD 20755; r. 1915 Lockey, Helena, MT 59601, 406/442-1568.
MCKINNEY, Edward J.; r. Terrell Ave., Cooper, TX 75432, 214/395-4174.
MCKINNEY, Elaine M. '32 (See Murphy).
MCKINNEY, George H., Jr.; '77 MS; r. 6329 Palm Ct., Panama City, FL 32407.
MCKINNEY, Harrel (Peggy J.); '62 BS; Lab. Mgr.; Alabama Reference Labs., Inc., Box 1982, Montgomery, AL 36104, 205/263-5745; r. 3138 Woodfern Dr., Montgomery, AL 36111, 205/281-2401.
MCKINNEY, Mrs. Lucille A. Atherton (David); '67 MS; Retired; r. 7059 Windchime Dr., Fort Worth, TX 76133, 817/294-1608.
MCKINNEY, Mary S. '53 (See Crawley).
MCKINNEY, Randy M.; '75 BSEd.
MCKINNON, Dr. H. T.; '27.
MCKINNON, Joan B. Hartley (Robert J.); '71 BS, '75 MS; Tchr.; D. A. Smith Jr. High Sch., Ozark, AL 36360; r. 100 Del Rio Terr., Ozark, AL 36360, 205/774-6174.
MCKINNON, Phillip D.; '48 BS, '52 MS Fla. State Univ.; Tchr.; Okaloosa County Board of Educ., PO Box 1082, Crestview, FL 32536; r. P O Box 1082, Crestview, FL 32536, 904/682-3449.
MCKINNON, Robert D..
MCKINNON, Sarah H..
MCKISSACK, Harris R..
MCKISSIC, Harold A. (Cathy Scott); '74 BS; Claims Rep.; Social Security Admin., 201 N. Oates St., Dothan, AL 36303, 205/793-2336; r. 905 Wendell Ave., Dothan, AL 36303, 205/792-0762.
MCKISSICK, Ellie C. (Joyce Boles); '75 MA; Tchr.; Montgomery Bd. of Educ., 307 S. Decatur, Montgomery, AL 36104, 205/264-3189; r. 847 Leicester, Montgomery, AL 36116, 205/288-4165.
MCKISSICK, Mrs. J. H. Hardesty (J. Royce); '72 BS; Tchr.; Jeff Davis High School, Montgomery, AL 36104; r. 316 Hazel Green Ct., Wetumpka, AL 36092, 205/567-3622.
MCKISSICK, J. Roy (Shelia Hardesty); '69 BS; Owner; Tri-County Roofing Constructors, PO Box 476, Wetumpka, AL 36092, 205/567-5029; r. 316 Hazel Green Ct., Wetumpka, AL 36092, 205/567-3622.
MCKISSICK, Julia K. '70 (See Tatum).
MCKISSICK, Shelia H..
MCKITT, Ronald T.; '77 MS.
MCKNATT, Delores I.; '77 MSEd.
MCKNIGHT, James P.; '78 BS.
MCKNIGHT, Mrs. Jo Ann Williams; '77 MSEd; r. 301 Pinehurst Dr., Enterprise, AL 36330.
MCKNIGHT, Suzanne S.; '74; r. 1909 Arrowhead Dr. N E, St Petersburg, FL 33703.
MCKNIRE, Russell W.; r. 2307 Timbercreek, Manhattan, KS 66502.
MCKRELL, Ms. Ann E. (Clifford); '76 MS, '69 BS Ohio Univ.; Homemaker; r. 241 Rose St. 3257 Medina Ave., Metuchen, NJ 08840, 201/549-6218.
MCLAIN, Mrs. Barbara H.; '77 MSEd; Tchr.; Baldwin County Sch., Bay Minette, AL 36507; r. 1600 Armstrong Ave., Bay Minette, AL 36507, 205/937-5657.
MCLAIN, Kenneth D. (Phyllis Jennings); '74 BS; Supv. Inventory Control; Alabama Power Co., PO Box 2641, Birmingham, AL 35291, 205/323-5341; r. 4901 Cahaba Valley Trace, Birmingham, AL 35243, 205/967-6724.
MCLAIN, Mrs. Phyllis Jennings (Kenneth D.); '74 BS; Fore Casting Analyst; Alabama Power Co., PO Box 2641, Birmingham, AL 35291, 205/323-5341; r. 4901 Cahaba Valley Trace, Birmingham, AL 35243, 205/967-6724.
MCLAIN, Roger D.; '76 BSEd.
MCLAIN, Willie J. (Martha A.); '47 BS; Retired; r. Co Supt of Ed Abbeville, AL 36310, 205/585-3055.
MCLANEY, Frank A.; '73.
MCLANEY, Raymond K..
MCLAUGHLIN, Edward A.; '74.
MCLAUGHLIN, 2Lt. Kathleen B. Bailor (David R.); '78 BAS; Ai Traffic Control Training Officer; USAF, 2012 Communication

Sqdn, Seymour Johnson, NC 27531, 919/736-5668; r. 602 A Arrow Point Dr., Goldsboro, NC 27530, 919/731-2374.

MCLAUGHLIN, Paul G.; '76; r. 3618 Como Ct., Maxwell AFB, AL 36112.

MCLEAN, Ann C. Calhoun (James A.); '51 BS, '75 MS; Tchr.; Troy City Bd. of Educ., Elm St., Troy, AL 36081, 205/566-5770; r. 110 Woodley Ave., Troy, AL 36081, 205/566-3701.

MCLEAN, Mrs. Joan H.; '75 MSEd.

MCLEAN, John M..

MCLELLAN, William M.; '76 MS; r. 2202 Jays Way, Milton, FL 32570.

MCLELLAND, Warren F.; '65.

MCLEMORE, Melvin J.; '74.

MCLENDON, Mrs. Donna L. Hemphill (Jerry W.); '78 BS; Tchr.; Pike County Bd. of Educ., Troy, AL 36081, 205/566-1850; r. 107 Glenwood Ave., Troy, AL 36081, 205/566-6704.

MCLENDON, Hoyt S. (Marolyn E.); '77 BMED; Band Dir.; Fiarview High Sch. Cullman County Sch. Dist; r. Rt. 2 Box 198A, Cullman, AL 35055, 205/796-7142.

MCLENDON, Jerry W. (Donna Hemphill); '74 BS; Service Supv.; South Ala. Electric Co-Op, PO Box 449, Troy, AL 36081, 205/566-2060; r. 107 Glenwood Ave., Troy, AL 36081, 205/566-6704.

MCLENDON, Martha '73 (See Moses).

MCLENDON, Max C. (Ann Armentrout); '74 BS; Ofc. Mgr.; Taylor & Parrish, Inc., 710 Perry St., Richmond, VA 23204, 804/233-9856; r. 8338 Trabue Rd., Richmond, VA 23235, 804/272-4822.

MCLENDON, Nancy M. '72 (See Bryant).

MCLENDON, Sara M. '72 (See Hatfield).

MCLENDON, Teresa A.; '72.

MCLENDON, Wade D. (Helen W.); '67 BS; Quality Control Mgr.; Sander's Lead Co., Troy, AL 36081; r. 202 Merrily Dr., Troy, AL 36081, 205/566-2050.

MCLEOD, Alex W. (Annette Coskrey); '31, '34 BS Auburn Univ.; Retired; r. 7604 Harvey St., Pensacola, FL 32506, 904/455-4489.

MCLEOD, Annette C. Coskrey (Alex W.); '50 BS; Retired; r. 7604 Harvey St., Pensacola, FL 32506, 904/455-4489.

MCLEOD, B. Gayle '73 (See Parsons).

MCLEOD, Barbara A.; '64.

MCLEOD, Blanchard L., Jr. (Suanne Sellers); '76 EdS; Law Student; Cumberland Law School Samford Univ., 800 Lakeshore Dr., Birmingham, AL 35209; r. 3188 Carousel Ct., Birmingham, AL 35216.

MCLEOD, Dianne '75 (See Hadley).

MCLEOD, Donald M. (Donna Flowers); '72 BS, '75 JD Jones Law Sch.; Owner; Atty. at Law, 205/682-4503; r. PO Drawer 598, Camden, AL 36726, 205/682-9342.

MCLEOD, Donald R. (Nelta Parker); '76 BS; Sales Rep.; Burford Equipement Co., PO Box 1591, Montgomery, AL 36109, 205/473-8632; r. 2420 Maple Dr., Mobile, AL 36609, 205/661-9271.

MCLEOD, Dorothy L. Lee (Jack W.); '72 BS, '79 MEd Auburn Univ.; Tchr.; Autauga County Bd. of Educ., Upper Kingston Rd., Prattville, AL 36067, 205/365-8804; r. 101 Montview Ct., Prattville, AL 36067, 205/365-1409.

MCLEOD, Eugene L.; '70.

MCLEOD, Mrs. Evalena J.; '74, '76 MS; r. 2575 Wagon Tongue Dr., Mobile, AL 36609.

MCLEOD, Mrs. Evalena J. (Jesse M.); '76 BS, '78 MS TSU; Social Worker; State of Alabama, 1636 S. Broad St., Mobile, AL 36605, 205/479-9461; r. 2575 Wagon Tongue Dr., Mobile, AL 36609, 205/666-8829.

MCLEOD, Evalena Janet Lightsey (Jesse M., III); '76 BS, '78 MS; Social Worker; Dept. of Pensions & Security, 805 St. Anthony St., Mobile, AL 36606; r. 2575 Wagon Tongue Dr., Mobile, AL 36609, 205/666-8829.

MCLEOD, Mrs. Evelyn McNeill (Carl V.); '46 BS, '60 MS; Retired; r. Rt. 1 Box 141, Ramer, AL 36069, 205/584-7734.

MCLEOD, Faye H.; '74.

MCLEOD, Jerry W.; '66; r. Box 5, Goshen, AL 36035.

MCLEOD, Jesse M., III (Evalena); '74 BS, '76 MLMS; State Trooper; State of Alabama-Dept. of Public Safety, 4215 Govt. Blvd., Mobile, AL 36609, 205/661-4993; r. 2575 Wagon Tongue Dr., Mobile, AL 36609, 205/666-8829.

MCLEOD, June M. '64 (See Lewis).

MCLEOD, Linda D.; '72.

MCLEOD, Rosa M.; '30; r. Rt. Two, Georgiana, AL 36033, 205/376-9515.

MCLEOD, Suanne Sellers (Blanchard L.); '70 BSEd; Social Worker; State of Ala., c/o Jeff. Co. D.P.S., Birmingham, AL 35205, 205/322-5411.

MCLEOD, Wiley R..

MCLEOD, Mrs. Wiley R..

MCLEOD, William D.; '78 MS; r. 184 Baggett Pl., Fort Walton Beach, FL 32548.

MCLEOD, William L.; '75 BSEd; r. Rt. 1, Goshen, AL 36035.

MCLINN, Gerald W.; '78 BS; r. 8039 Kingston Pike Lt. 92, Knoxville, TN 37919.

MCLINN, Michael D.; '77 BS; r. Eden ROC Motel Apt. No. 16, Jesup, GA 31545.

MCLOYD, Betty J.; '78 BS.

MCLURE, Debbie J. '76 (See Meeks).

MCLURE, Janice S.; '61.

MCLURE, Janice Sue '71 (See Rodgers).

MCLURE, Martha M. '62 (See Price).

MCMAHAN, Mrs. Olivee M. Midyett (Warren G.); '76 BS; Chief of Production; Maxwell Air Force Base, Montgomery, AL 36108; r. 102 Vazis Ln., Montgomery, AL 36108, 205/263-4583.

MCMAHON, James R.; '77 BMED.

MCMAHON, John D.; '73.

MCMANAMAN, Kenneth C.; '78 MS.

MCMANUS, Charles A.; '78 AS.

MCMANUS, Dell '74 (See Stokes).

MCMANUS, Janet C.; '77 BS.

MCMANUS, Newell C.; '77 MSEd; r. Box 8199, APO New York, NY 09012.

MCMANUS, Walter J.; '72; r. 4361 Managansett, San Diego, CA 92107.

MCMATH, Michael S.; '73 BS; Frito-Lay, Inc., 4950 Peachtree Industrial Blvd., Atlanta, GA 30343, 404/455-6464; r. 1335 305 Snooty Fox Ch, Atlanta, GA 30319.

MCMICHAEL, Peggy W.; '69 BS; Tchr.; Cloverdale Elem. Sch., Dothan, AL 36303; r. 3816 Loblolly Ln., Dothan, AL 36303, 205/792-2359.

MCMILLAN, Mrs. Betty J. Morgan; '78 MA; Tchr.; Jackson County Sch. Bd., PO Box 208, Grand Ridge, FL 32442, 904/592-5161; r. Rt. 1 Box 455, Marianna, FL 32446, 904/482-7080.

MCMILLAN, K. Wayne (Terry L.); '70 BS; Asst. Regl. Auditor; U. S. Dept. of Transportation, PO Box 1755, Bismarck, ND 58501, 701/255-4011; r. RR 1 Shamrock 2nd Addi., Bismarck, ND 58501.

MCMILLAN, Lizbeth; r. Box 224, Evergreen, AL 36401.

MCMILLAN, Olivia N.; '39.

MCMILLAN, Ronald P.; '63 BSEd; Dir.; State of Florida, Dev. Svc. Training Inst., Gainesville, FL 32601, 904/376-5381; r. 7520 N W 40th Ave., Gainesville, FL 32601, 904/376-4270.

MCMINN, Mrs. Bonnie B. (Stuart); '66 BS; Tchr.; Carmalt Elem. Sch., Pittsburgh, PA 15230; r. 191 Sylvania Dr., Pittsburgh, PA 15236, 412/655-3676.

MCMORROUGH, Jerry L. (Lynette); '78 AAS; CWO2; US Army, Denton Army Base, Korea; r. 907 N Main, West, TX 76691, 817/826-5148.

MCMULLEN, Albert L.; '76 AAS.

MCMULLEN, Timothy P.; '76 BSEd.

MCMULLEN, Mrs. Wanda P. Pettis (David); '70 BS; Tchr.; Bay County School Board, 640 South Hwy. 22A, Panama City, FL 32401, 904/785-8301; r. PO Box 5382, Panama City, FL 32401, 904/785-9665.

MCNABB, Hershel D. (Susan); '77 MS; Paralegal Specialist; US Justice Dept., 523 McDonough Blvd., Atlanta, GA 30315, 404/321-3568; r. 3387 Woodview Dr. SE, Smyrna, GA 30080, 404/434-0010.

MCNAIR, Barbara '79 (See Howard).

MCNAIR, John W.; '57; r. 110 Glenwood Ave., Troy, AL 36081.

MCNAIR, Lawanna Hocutt (Samuel R.); '71 BSEd; Sales Assoc.; Century 21 Hallmark Heritage Realty, Sumter, SC 29150, 803/494-2641; r. Rt. 3 Box 272-H, Sumter, SC 29150, 803/499-1193.

MCNAIR, Marylyn M.; '47.

MCNAIR, Capt. Samuel R. (Lawanna Hocutt); '70 BME, '79 MA Pepperdine Univ.; Operations Officer; 3537th USAF Recruition Squadron, PO Box 566, Shaw AFB, SC 29152, 803/668-2376; r. Rt. 3 Box 272H, Sumter, SC 29150, 803/499-1193.

MCNALLY, Lawerence J.; '77 BAS; r. 8 Magnolia Ave. S., Mary Esther, FL 32569.

MCNAMARA, James V., Jr.; '78 BS; r. 4260 Springview Dr., Mobile, AL 36609.

MCNAMARA, Wayne J.; '78 MS; r. P S C 1 Box 2717, Offutt AFB, NE 68113.
MCNAUGHTON, Peter J.; '77 MS.
MCNEAL, Mrs. Ann M.; '66, '77 MSEd.
MCNEAL, Elsie L.; '60; r. Rt. 1, Box 267, Hartford, AL 36344.
MCNEAL, Jacqueline M.; '66.
MCNEAL, James M.; '74.
MCNEAL, Janice M.; '78 BS; Tchr.; Dothan City School System Beverlye Middle School, 427 S. Beverlye Rd., Dothan, AL 36301; r. P. O. Box 117, Cottonwood, AL 36320, 205/691-2942.
MCNEAL, Kathy '74 (See Buntin).
MCNEAL, Loy F.; '77 MS; Sargent Generalist; Ga. Dept. of Natural Resources, Richmond Hill, GA 31324, 912/727-2111; r. 3805 Miller Rd., Columbus, GA 31904, 404/561-9308.
MCNEAL, Mrs. Lydia M.; '76 BS.
MCNEAL, Vickey M.; '69 BS, '73 MS Ga. State Univ., '76 EDS Ga. State Univ.; Coordinator of Job Placement; Griffin Tech, 501 Varsity Rd., Griffin, GA 30223, 404/227-1322; r. 815 Hale Ave., Griffin, GA 30223, 404/227-8361.
MCNEAL, Wilodyne W.; '66.
MCNEALEY, Mary A. '70 (See Crews).
MCNEAR, James O..
MCNEASE, Jiley E. (Diana F.); '78 BS; Contracting Officer; USAF, Langley AFB, VA 23665, 804/764-2973; r. 505 Berkshire Terr., Hampton, VA 23666, 804/827-0513.
MCNEIL, Mrs. Eloise K. Kelley (Harry H.); '58 BS, '70 MS; Tchr.; Geneva County Board of Educ., Slocomb Schools, Slocomb, AL 36375; r. Box 57, Slocomb, AL 36375, 205/886-2475.
MCNEIL, Harry H. (Eloise K.); '50 BS, '69 MS; Educational Specialist; Dept. of Army, Fort Rucker, AL 36362, 205/255-5216; r. Box 57, Slocomb, AL 36375, 205/886-2475.
MCNEIL, Harry R. (Debbie B.); '73 BS, '76 MS Auburn Univ.; Toxicologist; Smith-Kline Lab., Tampa, FL 33614; r. 17005 Aspen Meadows Dr., Lutz, FL 33549.
MCNEIL, John C.; '51.
MCNEIL, Thomas J. (Janet S.); '69 BS, '77 MS East Tennessee State; Industrial Hygienist; US Army Environmental Hygiene Agency, Aberdeen, MD 21001, 301/671-3040.
MCNEIL, William T. (Laura J.); '43 BS, '49 MS Auburn; Retired; r. 514 Collingswood Dr., Dothan, AL 36301, 205/794-9601.
MCNEILL, Betty M. '74 (See Sells).
MCNEILL, Cecile B. Billy (John J., Jr.); '68 BSEd; Tchr.; Katterbach Elem. Sch., Katterbach, West Germany; r. HHC 1st Armored Div., APO New York, NY 09326.
MCNEILL, Ernest L. (Marie); '77 BS, '78 MS; State Trooper; Florida Highway Patrol, Pinellas Park, FL 33565; r. PO Box 386, Chipley, FL 32428, 904/638-4260.
MCNEILL, Margaret R.; '50.
MCNEILLY, Richard A.; r. 1302 S Magnolia, Santa Ana, CA 92707.
MCNEW, Mrs. Coline H. Hardy (Larry E.); '76 BS; Homemaker; r. 1107 Kenyon Dr., Austin, TX 78745, 512/447-4733.
MCNEW, Lt. Larry E. (Coline Hardy); '76 BS; Navigator-Rf-4C; USAF, Kadena Ab, Okinawa, Japan; r. 1107 Kenyon Dr., Austin, TX 78745, 512/447-4733.
MCNICHOLAS, James D.; '74; r. Base Qtrs. 105, North Highlands, CA 95660.
MCNIEL, M. Elane '72 (See Barton).
MCNULTY, Paul E. (Kate M.); '75 MBA; Bond-Trader; E. F. Hutton, New York, NY 10001; r. 227 Lincoln Ave., Oradell, NJ 07649, 201/967-0490.
MCNUTT, Jackie W. (Beth Akin); '73 BS; Tchr.; Scottsboro High Sch., 102 Legion Dr., Scottsboro, AL 35768, 205/259-1818; r. 200 Monticello, Scottsboro, AL 35768, 205/259-0773.
MCPHAIL, Dorothy S. Sowell (Augustus E.); '55 BS; Retired; r. 506 Rosemont Dr., Dothan, AL 36303, 205/792-7125.
MCPHERSON, Alvin B.; '77 MS; Sales; Mutual Benefit Life, Mobile, AL 36601; r. 102 Leyh Circle Rt 5 Box 80G, Daphne, AL 36526, 205/626-2499.
MCPHERSON, Vicki F. Freeman (James T.); '72 BS; Acct.; Green Land Co., Inc., PO Box 604, Troy, AL 36081, 205/566-5570; r. Rt 2, Troy, AL 36081, 205/566-1907.
MCPIERCE, Myrtle M. '64 (See Pierce).
MCQUAGGE, Ms. Myrtle M. Guagge; '65 BS; Microbiologist; State Health Dept., AUM Campus, Montgomery, AL 36104, 205/277-8660; r. 210 W. Deer Track Dr., Wetumpka, AL 36092, 205/567-3527.
MCQUEEN, Althea E.; '73.
MCQUEEN, Clara S.; '20.
MCQUEEN, Dottie S.; '51.
MCQUEEN, Timothy (Betty F.); '71 MS; Hypnotherpy; McQueen Counseling, 36032, 205/227-8817; r. Rt. 1 Box 111A, Fort Deposit, AL 36032, 205/227-8817.
MCQUEEN, Tommy L.; '68.
MCRAE, Alex M. (Lynn Johnston); '72 BS; Adv. & Mktg.; Newnan Fed. Savings & Loan, 19 Jefferson St., Newnan, GA 30263, 404/253-5017; r. 52 Second Ave., Newnan, GA 30263, 404/253-0772.
MCRAE, Arley W.; '73; r. 715 S Epperson St., Starke, FL 32091, 904/964-5460.
MCRAE, Edgar R., Jr. (Sandra A.); '77 BS; r. 603-C Hubbard Ct., Montgomery, AL 36106, 205/265-8112.
MCRAE, Lynn J. Johnston (Alex M.); '69 BS; Tchr.; Coweta County Rec. Dept., Hosp. Rd., Newnan, GA 30263; r. 17 Mansour Circle, Newnan, GA 30263, 404/253-0772.
MCRAE, Mary A.; '61.
MCREE, Patricia M. '71 (See Farrior).
MCREYNOLDS, Barry L.; '77 BS; Correctional Counselor I; Correctional I Ctr, Elmore, AL 36025; r. Rt. 2, Box 9, Coosada Rd., Millbrook, AL 36054, 205/285-6510.
MCREYNOLDS, Edwards E. (Dollins G.); '71 BS; Vice Pres.; State Bank of Apopka, PO Drawer 1108, Apopka, FL 32703, 305/886-1411; r. 311 Artesia Ave., Oviedo, FL 32765, 305/365-3840.
MCREYNOLDS, James S..
MCRIGHT, Amanda D.; '72 BSEd.
MCRIGHT, Jimmie Lou '53 (See McDaniel).
MCSWAIN, Barbara S.; '76 BSEd.
MCSWAIN, Earnest H.; '70.
MCSWAIN, James W.; '73.
MCSWAIN, John I., Jr.; '73.
MCSWAIN, Maurice H.; '70.
MCSWAIN, Richard E.; '76 MS; r. 5400 Sawtooth Ct., Sacramento, CA 95842.
MCSWEAN, Ann Warren (John); '57 BS, '66 MS Univ. of Ala.; Tchr.; Laura Montgomery Henderson Elem. Sch., Cherry St., Troy, AL 36081; r. Rt. 1 Box 22A, Glenwood, AL 36034, 205/484-9194.
MCSWEAN, Ethel M.; '52.
MCSWEAN, William P.; '74 BS.
MCSWEEN, Mary E.; '67.
MCVAN, Thomas A.; r. P O Box 457, Lakin, KS 67860.
MCVAY, John L.; '73 BS; r. Rt 1, Troy, AL 36081, 205/566-0429.
MCVAY, Ronald E. (Susan D.); '73 BS; Tchr.; Crenshaw County School System; r. Rt 1, Highland Home, AL 36041, 205/537-4619.
MCVAY, Wanda S.; '78 BSEd.
MCWATERS, Faye C.; '61.
MCWATERS, Samuel Rex (Sandra Byrd); '60 BS, '62 MA University of Alabama; Mgr.,Trajectory Analysis; The Aerospace Corporation, 2350 East El Segundo Blvd., El Segundo, CA 90245, 213/648-6684; r. 5516 Linda Dr., Torrance, CA 90505, 213/373-2055.
MCWHORTER, Kathleen S. Story (William H.); '76 MA, '53 BS Univ. of Ala.; Tchr.; City Bd. of Educ., Andalusia, AL 36420; r. Box 1418, Andalusia, AL 36420, 205/222-7395.
MCWHORTER, Ms. Susan K. Kirts (John R.); '74 MS; Instructor; Gulf Coast Community Coll., Panama City, FL 32401; r. 1880 W 24th Ct., Panama City, FL 32405, 904/763-6890.
MCWILLIAMS, David H.; '54.
MCWILLIAMS, Maria G. Bigot (David R.); '71 BS; Homemaker Recreation Aid; r. Rd. 2 Box 71J, Latrobe, PA 15650, 412/537-3402.
MEACHAM, Col. Gordon F. (Jewel T.); '75 BBA; Civil Service Manager; US Government, Corpus Christi, TX 78413; r. PO Box 429, Apalachicola, FL 32320, 904/653-8676.
MEADE, Richard R. (Janie L.); '78 BS; Disabled Veteran; r. 5829 Pratt Ave., Columbus, GA 31904, 404/563-7886.
MEADOWS, Bernice M. '56 (See Bryant).
MEADOWS, Brenda W. Wofford (Donald E.): '74 BSEd; Tchr.; Girard Middle School, 600 Girard Ave., Dothan, AL 36301, 205/794-0449; r. Rt. 1 Box 108, Gordon, AL 36343, 205/691-2770.
MEADOWS, Cleo; '33.
MEADOWS, Ester A J Johnston (Gary C.); '68 BS, '71 MA Univ. of Ala.-B'ham.; Tchr.; Pell City Intermediate Sch., 813 16th St., Pell City, AL 35125, 205/338-7896; r. 5283 Paramount Dr., Birmingham, AL 35210, 205/956-2373.
MEADOWS, Gary C.; '67.
MEADOWS, James D.; '76 BSEd.

MEADOWS, Mrs. Janet T.; '71.

MEADOWS, Jasper H. (Eleanor S.); '54 BS; Instructor; Houston County Board of Educ., Dothan, AL 36301; r. Rt. 2 Box 297A, Ashford, AL 36312, 205/899-5600.

MEADOWS, Johnny M..

MEADOWS, Lois; r. 311 West Ashley St., Jacksonville, FL 32202, 904/355-1191.

MEADOWS, Lois P.; '39.

MEADOWS, Michele M. '71 (See Williams).

MEAGHER, Robert B.; '73.

MEAGHER, Mrs. Robert B. (Mary); '73 BS; Retired; r. 434 Water St., Prattville, AL 36067, 205/365-3159.

MEANS, Paul E.; '76 MS; r. 52 T F W Box 1813, APO New York, NY 09123.

MEARS, Col. Gary H. (Jacqueline O.); '78 MS; Deputy for Analyses & Requirements; Secy. of Defense, Pentagon, Rm. 36326, Washington, DC 20301, 202/695-0120; r. 3402 Alder St., McChord AFB, WA 98438, 703/379-2561.

MEARS, Rooker W.; '77 BS.

MEAUT, Ronald E.; '76 BS.

MECHALEY, Ms. Sondra F.; '76; r. P O Box 496, APO New York, NY 09378.

MECHE, Commander. Norwood J. (Daisy); '75 MS; Commander; USAF 23rd Service Squarder; r. 114 Camellia Ln. 117 Meyers Dr., Pineville, LA 71360, 318/487-9226.

MECHTELL, Claire J. (Helen Roberts); '72 BS; Claims Rep.; Social Security Admin., 700 Twiggs St., Tampa, FL 33601, 813/228-2248; r. 116 Valley Circle, Brandon, FL 33511, 813/685-3709.

MECKLENBURG, John R. (Kathy Shipman); '71 BSEd, '79 MA Northern Ill. Univ.; Dir. of Public Relations; Culver-Stockton Coll., College Hill, Canton, MO 63435, 314/288-5221; r. RFD. 2 Box 112, Canton, MO 63435.

MEDAL, Edward D. (Janice Umlor); '78 BAS; Chief Media Relations; Maxwell AFB, Montgomery, AL 36104; r. 3914 Strathmore Dr., Montgomery, AL 36116.

MEDDERS, Martha L. '70 (See Headley).

MEDDOCK, William D.; '70.

MEDEIROS, Micheal D.; '77 BAS.

MEDEMA, Ms. Della F. Forrester (Meindert); '16; r. P O Box 34, Webb, AL 36376, 205/794-3403.

MEDLEY, Don G.; '72; r. Rt 3, Bonifay, FL 32425.

MEDLEY, Gladys M. '61 (See Stephens).

MEDLEY, William R.; '78; r. 17 Birch St., West Orange, NJ 07052.

MEDLOCK, Eva P.; '52.

MEDLOCK, James; '59.

MEDVED, Arleen P.; '71.

MEEBOER, William J., Jr.; r. 220 Alecia Ln., Biloxi, MS 39531.

MEEK, Jacqueline M. '58 (See Lanier).

MEEKER, Kim T. (Robin Kendall); '78 BS; Grad. Asst.; 20th St. Shellbourne Towe Rs Apt. 615, Knoxville, TN 37916, 615/522-7305; r. 209 Girard Ave., Dothan, AL 36303.

MEEKINS, Thomas A., Jr.; '77 AAS; r. 521 Trent Ave., Chesapeake, VA 23324, 804/545-6830.

MEEKS, Brenda Kay Hill; '78 BSEd; r. P O Box 563, Union Springs, AL 36089.

MEEKS, Mrs. Debbie J. McLure (Charles T.); '76 BS; Social Worker I; Pike County Pensions & Security, Church St., Troy, AL 36081, 205/566-1423; r. 515 Second Ave., Troy, AL 36081, 205/566-4837.

MEEKS, Homer D., Jr.; '51; r. 700 N Lakeview Drive, Dothan, AL 36301.

MEEKS, Hugh L. (Susan M.); '70 BS; Instructor; Dept. of Youth Service; r. 4442 Wares Ferry Rd., Montgomery, AL 36109, 205/279-9323.

MEEKS, James H. (Vicki); '77 BS; Electronic Technician; Georgia Air Nat. Guard, Dobbins AFB, Marietta, GA 30060; r. 3786 Shiloh Church Rd. 2363 Woodland Dr., Kennesaw, GA 30144, 404/974-8231.

MEEKS, John D.; '76 BMED.

MEEKS, John D. (Mary L.); '76 BME; Band Dir.; Enterprise & Daulphin Jr. High, Enterprise, AL 36330; r. 110 Rosewood Dr., Enterprise, AL 36330, 205/347-8641.

MEEKS, Johnnie B. (Ouida F.); '62 BS; Covington County Bd. of Educ.; r. Rt 8 Box 214, Andalusia, AL 36420, 205/222-7408.

MEEKS, Mrs. Mary L. Whaley (John D.); '76 BS; Teacher's Aide; Enterprise High School, Enterprise, AL 36330; r. 110 Rosewood Dr., Enterprise, AL 36330, 205/347-8641.

MEEKS, Mrs. Mary W.; '76 BSEd; r. 510 S. Cotton St., Andalusia, AL 36420.

MEEKS, Randall M.; '75 BS.

MEEKS, Samuel M.; '49; r 700 N Lakeview Drive, Dothan, AL 36301.

MEEKS, Mrs. Susan M. (Hugh L.); '70 BS; Med. Technologist; Veterans Administration Med. Center, Montgomery, AL 36104; r. 4230 Sussex Dr., Montgomery, AL 36111, 205/279-9323.

MEHEARG, Margaret S.; '76 BS; r. Rt. 3 Box 458 H. Wetumpka, AL 36092, 205/567-5041.

MEHLENBACHER, Richard E.; '77 AAS.

MEIER, Gerald B. (Ruth A.); '70 MS ED, '66 BS Phomas-Moore Coll.; Vice Pres.; Interstudy, Excelsior, MN 55331; r. 25135 Glen Rd., Shorewood, MN 55331, 612/474-1713.

MELANSON, Yves J., Jr.; '76 MS; r. Tuslog Det 94-2 Box 12C77, APO New York, NY 09326.

MELDER, Mrs. Mary Lou Plant (Prentiss D.); '50 BS; Tchr.; Bay County Bd. of Public Instruction, Northside Elem. Sch. 2001 Northside Dr., Panama City, FL 32401, 904/785-2122; r. 2425 Pretty Bayou Blvd., Panama City, FL 32405, 904/785-8392.

MELDER, Prentiss D. (Mary L.); '49 BS, '53 MS Auburn; Assocate Prof.; Gulf Coast Community College, 5230 W. Hwy. 98, Panama City, FL 32401, 904/769-1551; r. 2425 Pretty Bayou Blvd, Panama City, FL 32405, 904/785-8392.

MELLEN, Paul C. (Caffy A.); '78 BS; Major; US Army, Fort Rucker, AL 36362, 205/255-3512; r. 302 Choctaw St., Enterprise, AL 36330, 205/347-3195.

MELLER, Mrs. Alvina R..

MELSON, Bobby G.; '74; r. General Oelivery Cmr C3475, Little Rock AFB, AR 72076.

MELTON, Darthy B.; '74.

MELTON, Freda D.; '78 BS; r. 925 Ann St., Montgomery, AL 36107.

MELTON, Glenn M.; '77 MS; r. 1118 Lombard Dr., Montgomery, AL 36109.

MELTON, Harry M.; '74.

MELTON, Timothy H.; '77 MSEd.

MELVIN, Alan W.; '74; r. PSC 4, Box 17459, APO San Francisco, CA 96274.

MELVIN, Douglas C.; '77 BS.

MELVIN, Mrs. Lanita S.; '78 BSEd.

MELVIN, Ronald M.; '77 MS; r. 3066 S Term St., Flint, MI 48502.

MELVIN, Toni J.; '78 BSEd.

MEMRICK, Mrs. Patricia C. Childree (Joseph N.); '77 BS; r. 510 Joseph Dr., Ozark, AL 36360.

MENDHEIM, Mrs. Ronald; '72.

MENDHEIM, Ms. Ruth R. (Billy O.); '72 BS, '78 MS Troy State-Dothan; Tchr.; Dothan City School, Dothan, AL 36301; r. 100 Daniel Ct., Dothan, AL 36301, 205/794-3058.

MENEFEE, Pinkie B.; '78 BS; r. Rt 2 Box 432, Tuskegee, AL 36083.

MENEFEE, Ruth; '62.

MENENDEZ, Angel S.; '77 BS; r. Condado Towers Washington, Santurce, 00907 Puerto Rico.

MENIER, Eve T.; r. 27-18 W Dr., Douglaston, NY 11363.

MERCER, Bruce W. (Barbara Russell); '79 BS; Tchr.; Northside Methodist Acad., 2600 Redmond Rd., Dothan, AL 36303, 205/794-7273; r. 1203 S Alice St., Dothan, AL 36301, 205/793-3238

MERCER, Stephen M.; '73.

MERCIER, Betty B.; '73; r. 1011 Lindbergh Dr N E, Atlanta, GA 30324

MEREDITH, Ms. Estie Lee Sport; '56 BSEd, MCG Univ. of Ala.; Counselor; Mobile County Public Sch., Alba High Sch.; r. Rt 1 Box 900, Irvington, AL 36544, 205/824-4515.

MERIWETHER, John D.; '74.

MERIWETHER, Nicholas F.; '77 BS; Territory Mgr.; Walker Mfg. Co., 2609 Sheffield Ct., Montgomery, AL 36107, 205/263-5271; r. Montgomery, AL 36111, 205/263-5271.

MERIWETHER, Mrs. Sarah W. Wilbanks (George E.); '78 MS; Teacher; Lanier High Sch., 1756 S Ct. St., Montgomery, AL 36104, 205/263-4034; r. 3059 Brevard Ave., Montgomery, AL 36109, 205/272-6824.

MERKEL, Maj. Charles E., Jr (Rhonda A.); '78 MSEd; Test Project Officer; US Army Aviation Bd., Fort Rucker, AL 36362, 205/255-3683; r. Rt. 1 Box 44A Dutch Ln. Rd., Marlboro, NJ 07746, 201/347-7305

MERKER, Pam M. '76 (See Moulton).
MERRELL, Kathy F. '72 (See Southall).
MERRICK, Howard; '69; r. Calhoun Plantation, Bluffton, SC 29910, 803/757-2771.
MERRILL, Mrs. Fan H. Howell (Taylor); '48 BS; Retired; r. P O Box 644, Andalusia, AL 36420, 205/222-5827.
MERRILL, Jesse M.; '30.
MERRILL, Louise W.; '75 MS.
MERRILL, Mary E. '70 (See Norris).
MERRILL, Mary M. '70 (See Norris).
MERRILL, Mrs. Reba; '78 MSEd.
MERRILL, William E.; '54 BS; Vocal Music Dir.; East Islip Sch. Dist., 8 Laurel Ave., East Islip, NY 11730, 516/581-1600; r. 222 Lakeland Ave. I-3, Sayville, NY 11782, 516/567-4885.
MERRIMAN, Florence D. Pelham; '31 BS, '62 MS Auburn; Retired; r. 1319 Broad St., Phenix City, AL 36867, 205/298-7622.
MERRIOTT, Charles R.; '74.
MERRITT, Billy J.; '57, '78 MSEd.
MERRITT, Mrs. Billy J.; '57 BS, '78 MS ED; Asst. Principal; Slocomb; r. P O Box 396, Slocomb, AL 36375, 205/886-2487.
MERRITT, Doreen.
MERRITT, Mrs. E. C.; '23; r. 106 Beaumont, Union Springs, AL 36089.
MERRITT, Mrs. Frances J.; '79 MSEd.
MERRITT, Georgia E.; '71.
MERRITT, Jerry P.; '78 BS.
MERRITT, John L. "Pluto" (Jessie McDonald); '57 BS; Field Production Superintendent; R. L. Polk & Co., 33 S. Hogan St., Jacksonville, FL 32202, 904/353-4795; r. 9151 Lockwood Rd., Jacksonville, FL 32219, 904/781-4166.
MERRITT, Mrs. Lydianne S. Segrest (Harold G.); '56 BS, '76 MEd Auburn; Counselor; Wallace Community Coll., Dothan, AL 36303, 205/983-3521; r. Box 353, Slocomb, AL 36375, 205/886-2577.
MERRITT, Malan W. (Jeanette H.); '38 BS, '46 MS Auburn Univ.; Pres. & General Mgr.; Southeasterbn Gypsum Co., Inc., Industrial Pk., Hartford, AL 36344, 205/588-3210; r. 103 Pinetree Ct., Hartford, AL 36344, 205/588-2528.
MERRITT, Mary G.; '51; r. 3121 Lake Jodeco Dr., Jonesboro, GA 30236.
MERRITT, Opie; '39.
MERRITT, Philip L.; '73.
MERRITT, Tommie L.; '56 BS; Retired; r. Argyle, FL 32422, 904/892-2651.
MERRIWETHER, Nancy L. '67 (See Boroughs).
MERSHON, Thelma C..
MERTINS, Mrs. Louise D.; '72 BS; r. Box 4667, Montgomery, AL 36101.
MESARIS, Thomas E.; '74.
MESSER, Barbara A.; '65; r. Ocean City Elem, Ft. Walton, FL 32548.
MESSER, Gretchen L.; '72.
MESSER, Hollis D.; '74.
MESSER, Jacqueline; '62.
MESSER, Joann M. '74 (See Smith).
MESSER, Kenneth L. (Linda); '65 BS; Self Employed; Ken's TV & Appliance; r. Box 66, Coffee Springs, AL 36318, 205/684-9156.
MESSER, Pearlie.
MESSER, Peggy J.; '67.
MESSICK, Charles M.; '70; r. 306 Walker, Andalusia, AL 36420.
MESSICK, James O.; '59.
MESSICK, Jimmy D. (Valerie W.); '71 BS; Partner; Creel, Bryan & Gallagher, CPA's, 126 N. Eglin Pky., Fort Walton Beach, FL 32548, 904/244-5121; r. 29 Bayshore Dr., Shalimar, FL 32579, 904/651-3434.
MESSICK, Jimmy D. (Valerie); '71 BS; CPA; Fort Myers Beach, FL 33931; r. 29 Bay Shore Dr., Shalimar, FL 32579, 904/651-3434.
MESSICK, Lillie G.; '73.
MESSICK, Mary O.; '28, '75 MSEd.
MESSICK, Robert.
MESSICK, Robert E.; '73.
MESSICK, Mrs. V. O'Neal; '59.
MESSICK, V. O'Neal; '59.
MESSICK, Mrs. Valerie W. Weatherford (Jimmy D.); '72 BA, '75 MS; Tchr.; Niceville High Sch., 800 John Sims Pkwy., Niceville, FL 32578, 904/678-7722; r. 29 Bayshore Dr., Shalimar, FL 32579, 904/651-3434.
METCALF, Brenda J.; '67.
METCALF, Cameron A. (Beth); '78 BS; Staff Acct.; McDaniel & Co., Dothan, AL 36303; r. 13 Carriage House Apts., Dothan, AL 36301, 205/793-4917.
METCALF, Felicia M.; '68.
METCALF, Joe S.; '73.
METCALF, Mary G.; '71.
METSKER, Maj. Robert C. (Janis Wilkerson); '78 MSM; Wing Life Support Officer; Hurlburt Field, FL 32544, 904/884-7540; r. 448 Cavier Dr., Fort Walton Beach, FL 32548, 904/244-2489.
METTY, George M.; '70.
METZ, Donna H. Hobby (Dale E.); '74 BS; Instructor; Enterprise State Jr. Coll., Hwy. 84, Enterprise, AL 36330, 205/347-2633; r. 204 Hickory Bend Rd., Enterprise, AL 36330, 205/347-0210.
METZLER, Philip L., Jr.; '74; r. HQ USAFE Box 6066, APO New York, NY 09012.
MEYER, Gregory P.; '74.
MEYER, Jan M.; '75 MS.
MEYER, John C.; '77 MS; r. Box 2298 81Tfw, APO New York, NY 09755.
MEYER, Patricia A. '70 (See Chapman).
MEYER, Peter C.; '74; r. Box 1542, Gadsden, AL 35902.
MEYER, Richard L.; '74; r. TUSLOG DET 10 PSC2, APO New York, NY 09289.
MEYERS, Julia Wood (Merle W.); '38 BS; Retired; r. 402 Myrtle St., Starkville, MS 39759, 601/323-3311.
MEYERS, Mrs. Thomas P. (Diane Cruttenden); '73 BS, '80 MS; Employment Rep.; General Cable Corp. AutomationIndustries, I, General Del., Eglin AFB, FL 32542, 904/882-4983; r. Box 712, Shalimar, FL 32579, 904/678-2386.
MEYERS, Thomas P. (Diane Cruttenden); '73 BS; Employment Rep.; Automation Industries Inc. Vitro Services Div., Eglin Operations, Eglin AFB, FL 32542, 904/882-4983; r. P.O.Box 712, Shalimar, FL 32579, 904/678-2386.
MEZICK, Elaine D.; '72.
MICALE, Bernie T.; '75 MBA; r. Box 6409, APO New York, NY 09179.
MICHAEL, James M., Jr.; '72.
MIDDLEBROOKS, Joyce '51 (See Hamer).
MIDDLETON, Charles T. (Judy C.); '77 BS; Investigator; City of Blakely; r. 301 Meadowbrook Dr., Blakely, GA 31723, 912/723-5241.
MIDDLETON, Dorothy J.; '70, '75 MSEd.
MIDDLETON, Joyce M. '71 (See Herring).
MIDDLETON, Marcia M. '73 (See Abercrombie).
MIDDLETON, Mary E.; '78 BSEd.
MIDDLETON, Melvin G.; '74.
MIDDLETON, Natha L.; '72.
MIDDLETON, Rex; '73; r. 4218 Hartford St., Montgomery, AL 36116.
MIDDLETON, Robert H. (Susan C. Crosby); '75 BS, '78 MMus Southwestern Bapt. Sem.; Minister; First Baptist Church, PO Box 155, Bainbridge, GA 31717, 912/246-1563; r. 1403 Botts St., Bainbridge, GA 31717, 912/246-2967.
MIDYETT, Olivee M. '76 (See McMahan).
MIGNEAULT, Frank E.; '77 BAS, '78 MS; Law Clerk; T. David Fenster & Asst. Attorney, 105 Forrest Ave., Atlanta, GA 30308, 404/659-8121; r. Apt 3 D 276 Upper Riverdale Rd., Jonesboro, GA 30236.
MIKA, Francis; '77 MS; r. Box 7474, APO New York, NY 09012.
MIKEL, Joseph R.; '77 BS.
MIKELL, Joel A.; '77 BMED.
MIKODA, Roslyn A.; '79 MSEd.
MILAM, Angela C.; '74.
MILBAUER, Wayne N.; '78 AAS.
MILES, Barbara G.; '69.
MILES, Frederick E., II; '78; r. P. O. Box 4003, Norton AFB, CA 92409.
MILES, Ms. Laura V.; '76 BS.
MILES, Lizzar M. '50 (See Richardson).
MILES, Neil J.; '77 MS; r. Box 594, APO New York, NY 09405.
MILES, Col. Richard J. (Nancy K.); '75 BS; Col.; USAF; r. 706 Alder St., Myrtle Beach AFB, SC 29577, 803/238-2800.
MILES, Robert; '73; r. 13 A Pounder St., Savannah, GA 31402.
MILEY, Mrs. John E. Walters (John E.); '39 BS; Retired; r. Main St., Cowpens, SC 29330, 803/463-6792.
MILEY, Vicki L.; '78 BS.
MILLARD, Steven L.; '78 BS.

MILLENDER, Cylister; '78 MSEd.
MILLER, Agnes M. '78 (See Windsor).
MILLER, Alex L. (Frances Folmar); '70 BS, '77 MS Auburn Univ.; Employee; Mr. Jamison, 200 S. Lawrence St., Montgomery, AL 36104; r. 715 Pinkston St., Montgomery, AL 36109, 205/279-8631.
MILLER, Allen C. (Marlene); '65 BS; Supv. of Instruction; Opp City Sch.; r. 501 E. Ida Ave., Opp, AL 36467, 205/493-6530.
MILLER, Ann '66 (See Lee).
MILLER, Betty R.; '71.
MILLER, Mrs. Beverly J. Davis (Glenn R.); '78 BS; Homemaker; r. Rt 2, Skipperville, AL 36374, 205/774-6498.
MILLER, Calvin; '78 BS.
MILLER, Carolyn H. Holt (Tony W.); '77 ASN; Head Nurse; Community Hosp.; r. 401 Powers, Tallassee, AL 36078, 205/283-6129.
MILLER, Charles R. (Donna R.); '71 BS; Controller; Kirkpatrick Sand & Cement Co., 2909 Third Ave. N., Birmingham, AL 35203, 205/323-8340; r. 604 Belcher Circle, Fultondale, AL 35068, 205/849-6106.
MILLER, Clara A. Abercrombie; '49 BS, '53 MS Auburn Univ.; Retired; r. Rt. 2 Box 174, Troy, AL 36081.
MILLER, David L.; '75 BS.
MILLER, David L. (Cynthia); '78 BS; Registered Nurse; Va. Hosp., Montgomery, AL 36104; r. 311 Woodland Circle, Troy, AL 36081, 205/566-6758.
MILLER, Dorothy A.; '66; r. 309 S. Pk. St., Greenville, AL 36037.
MILLER, Earl E., III; '76 BSEd.
MILLER, Edward J.; '77 BS.
MILLER, Ellen M. '49 (See Roling).
MILLER, Ernest; '76; r. Box 884, APO New York, NY 09293.
MILLER, Eugenia M. '76 (See Dunbar).
MILLER, Eva K.; '73, '76 MS.
MILLER, Frances Folmar (Alex L.); '71 BS; Homemaker; r. 715 Pinkston St., Montgomery, AL 36109, 205/279-8631.
MILLER, Frank L.; '78; r. 3546 E T St., Tacoma, WA 98404.
MILLER, Gary E.; '73, '78.
MILLER, Gary R.; '75 BSEd, '77 MSEd.
MILLER, George C.; '75 AAS.
MILLER, Lt. Col. Glenn E. (Phyllis T.); '71 MS; Pres.; Villager Investment Properties, Inc., PO Box 746, Enterprise, AL 36330, 205/347-2985; r. 104 Olive Spring Dr., Enterprise, AL 36330, 205/347-7280.
MILLER, Glenwood I.; '71, '76.
MILLER, Gwendolyn T. Taylor (Roy L.); '76 BS, '77 MS; Mental Health Counselor II; South Central Ala. Mental Health Center, PO Box 1071, Enterprise, AL 36330, 205/347-0212; r. 308 Lakewood Circle, Enterprise, AL 36330, 205/347-4310.
MILLER, Harvard C.; '64, '79.
MILLER, Harvard C. (Marie D.); '79 EdS; Principal; Bainbridge High Sch., 1301 E. College St., Bainbridge, GA 31717, 912/246-4080; r. 941 E College St., Bainbridge, GA 31717, 912/246-4697.
MILLER, Hugh Frank (Larue Spratlan); '62 BS, '74 MEd Valdosta State; Claim Rep.; State Farm Ins., 515 E. Taylor St., Griffin, GA 30223, 404/228-1593; r. 1002 S Green St., Thomaston, GA 30286.
MILLER, Mrs. Hugh Frank; '62; r. 1002 S. Green St., Thomaston, GA 30286.
MILLER, Mrs. Inez T.; '78 MSEd.
MILLER, Jackie W.; '53.
MILLER, James E. (Miriam B.); '74 BS; Operations Lead; Sony Magnetic Products Inc., Hwy. 84 W, Dothan, AL 36302, 205/793-7655; r. 336 Yancey St., Ozark, AL 36360, 205/774-5695.
MILLER, James F.; '78 BAS.
MILLER, Jeanntne M. '73 (See Wingard).
MILLER, Jeon M. '58 (See Crocker).
MILLER, Joan Ashurst (Wayne); '68 BS, '72 MS Ga. State; Tchr.; Muscogee County Sch. System, Columbus, GA 31908; r 6811 Shar Mel Ln., Columbus, GA 31904, 404/323-4590.
MILLER, John B., Jr.; '79 BAS.
MILLER, Ms. June S. Swagerty (J. Howard); '62 MS; Retired; r. 1310 Tacoma, Dothan, AL 36303, 205/792-8790.
MILLER, Kirk T.; '75 BSEd; r. Northrop 506, APO New York, NY 09616.
MILLER, Larry C.; '76 MS; Dir. Pre-Trtal Diversion; District Attorney's Ofc. 4th Judicial Circuit, Dallas County Courthouse, Selma, AL 36701, 205/872-5131; r. 516 Merrimac Pl., Selma, AL 36701, 205/875-7382.
MILLER, Larry L.; '77 MS.
MILLER, Mrs. Larue Spratlan (H. Frank); '62 BS, '76 MEd Valdosta State; Tchr.; Westwood Acad., Rt. 3 Box 355A, Thomaston, GA 30286, 404/647-8131; r. 1002 S. Green St., Thomaston, GA 30286, 404/647-8549.
MILLER, Mrs. Lillie W.; '78 MSEd, '78 MSEd.
MILLER, Linda F.; '72.
MILLER, Mrs. Linda L.; '78.
MILLER, Lonnie B. (Barbara J.); '79 MBA; Computer Specialist; US Army Safety Ctr., Fort Rucker, AL 36362, 205/255-6485; r 409 Janice St., Enterprise, AL 36330, 205/347-0159
MILLER, Louis, Jr.; '77 BS; r. 1807 Dale Ct., Dothan, AL 36301
MILLER, Luther C., Sr.; '78 MS; r. 800 49th St., Columbus, GA 31904.
MILLER, Mae N.; '60.
MILLER, Marjorie B.; '48.
MILLER, Maurice L. (Helen Watford); '51 BS, '52 MA Univ. of Ala.; Retired; r. Box 174, Ashford, AL 36312, 205/899-3228
MILLER, Michael E.; '69.
MILLER, Nancy J.; '78 BS.
MILLER, Nicholas L. (Irene); '78 BAS; Pilot; US Army; r. 109 Woodland Hills Dr., Ozark, AL 36360, 205/774-3197.
MILLER, Quida W.; '62.
MILLER, Lt. Col. Ralph K. "Kim" (Nancy B.); '73 MS; Lt. Col.; USAF, Maxwell AFB, AL 36112, 205/293-2478; r. 17 Watson Circle, Montgomery, AL 36109, 205/272-0632.
MILLER, Randy L.; '77 MS; r. P S C Box 2077, APO New York, NY 09755.
MILLER, Mrs. Reynolds A. Holland (Alan R.); '73 VOC REHAB; Counselor; Vocational Rehab., PO Box 1143, Orangeburg, SC 29115, 803/534-4939; r. 557 Brewton N E, Orangeburg, SC 29115, 803/534-0809.
MILLER, Reynolds A. (Sandra Holland); '73 BS; Salesman; Dunhall Pharmaceuticals, PO Box 100, Gravette, AR 72736; r. 557 Brewton N E, Orangeburg, SC 29115, 803/534-0809.
MILLER, Rita V.; '76 BSEd.
MILLER, Robert H.; '70.
MILLER, Robert T.; '78 MS; r. 3100 N Timber, Bethany, OK 73008.
MILLER, Robert W. (Doris E.); '78 MA; Program Analyst; U.S.A.F./Destgn Ctr., Afds/DC, Gunter AFS, AL 36114, 205/279-4593; r. 109 Patti Loop, Prattville, AL 36067, 205/365-0315.
MILLER, Robert W.; '78 BS.
MILLER, Roger W. (Elsie Thomas); '65 BS; Med. Sales Rep.; Mead Johnson Pharm., 4707 Pennsylvania St., Evansville, IN 47708, 904/997-4841; r. P O Box 164, Monticello, FL 32344, 904/997-4841.
MILLER, Mrs. Roy L.; '74.
MILLER, Roy L.; '74.
MILLER, Sandra Holland; '76 BS; Counselor; Orangeburg South Carolina, 29115, 803/534-4939; r. PO Box 2, Orangeburg, SC 29115, 803/533-1526.
MILLER, Mrs. Shelia L. Rogers (Ralph); '74 BS; Tchr.; Florosa Elem. Sch., Rt. 2 Box 2, Mary Esther, FL 32569, 904/581-0213; r 21 Comet St., Fort Walton Beach, FL 32548.
MILLER, Shelia R. Rogers (Ralph); '74 BS; Tchr.; Okaloosa County Sch., Rt. 2 Box 2, Mary Esther, FL 32569, 904/581-0213; r. 21 Comet St., Fort Walton Beach, FL 32548, 904/243-3325.
MILLER, Stella Peacock (Leonard); '70 BSEd; Tchr.; Bonifay Elem. Sch., 307 W. N St., Bonifay, FL 32425, 904/547-3631; r Rt 3 15 A Marian Dr., Bonifay, FL 32425, 904/547-3314.
MILLER, Stephen R. (Sanah D.); '77 BS; Maintenance Supv.; USAF; r. 10830 SW 172nd St., Miami, FL 33157, 305/233-7950.
MILLER, Stephen W.; '78 BS.
MILLER, Teresa B.; '77 BSEd.
MILLER, Terry M.; '74.
MILLER, Thomas H., Jr. (Mary W.); '72 BSEd; Cattle Farmer; r 108 6th Ave., Linden, AL 36748, 205/295-5009
MILLER, Tommie L.; '78 BS.
MILLER, William E., Jr.; '78 BAS.
MILLER, William R.; '58 BS, '78 MASTER Pepperdine Univ.; Lt. Col.; United States Air Force, 544 Aero Space Reconnasan Ce Wg., Offutt AFB, NE 68113, 402/294-3311; r 1119 Oke St., Papillion, NE 68046.
MILLHOLLON, John B.; '77 MS
MILLICAN, Jan M. '73 (See White).
MILLIGAN, Alexander M.; '75 MS; r. Box 2487, APO New York, NY 09238.

MILLIGAN, Annie L.; '63.
MILLIGAN, Blanche; '34.
MILLIGAN, Ms. Lynn B.; '73.
MILLIGAN, Lynn B.; '77 BSEd.
MILLIKEN, Leroy; '77 BS.
MILLO, Jerry J.; '76 BS, '78 MS.
MILLS, Mrs. Alice T. Taylor (Aubrey L.); '77 BS; Houswife; r. P O Box 661, Andalusia, AL 36420, 205/222-3928.
MILLS, Calvin E..
MILLS, Damon; '74 BSEd, '78.
MILLS, Franklin O. (Melba T.); '78 BS; Police Officer; City of Montgomery, 320 N. Ripley St., Montgomery, AL 36116, 205/832-4400; r. Rt. 2 Box 529, Geneva, AL 36340, 205/281-6579.
MILLS, Jacqueline M..
MILLS, Jerry E.; '76 AA; r. Co A, 501st C A V Box 1581, APO New York, NY 09326.
MILLS, Joann R.; '72.
MILLS, Kathryn H.; '58.
MILLS, M. Louise '65 (See Lee).
MILLS, Mark A.; '77 BMED.
MILLS, Mary B..
MILLS, Mary B. '41 (See Carter).
MILLS, Mary C. Crowell (David G.); '70 BS, '72 MA Northern Michigan Univ.; Tchr.; Raa Middle Sch., 401 W. Tharpe St., Tallahassee, FL 32303, 904/488-6287; r. 3440 Gallant Fox Tr., Tallahassee, FL 32303, 904/893-1518.
MILLS, Ms. Mary Crawford Kelley (Charlie W.); '37; Clerk; The Columbian Peanut Co., Fort Gaines, GA 31751, 912/768-2943; r. Rt. 1, Shorterville, AL 36373, 205/585-2686.
MILLS, Mary S. '63 (See Zeron).
MILLS, Myra L. '75 (See Beckworth).
MILLS, Nancy R.; '53.
MILLS, Nettie H. '66 (See Atkins).
MILLS, Paula M. '73 (See Fannin).
MILLS, Rafael T.; '78 BAS; r. 15 TRS/PACAF (Gen Del), APO San Francisco, CA 96239.
MILLS, Sherry.
MILLS, Terrell D. (Lynne W.); '75 BME, '78 MME; Band Dir.; Phenix City Sch. System, Phenix City, AL 36867, 205/298-0744; r. Rt. 4, Box 583, Phenix City, AL 36867, 205/297-3702.
MILLS, Thomas L., Jr.; '68.
MILLS, Womac F., Jr.; '78 BS.
MILLSON, John W., Jr.; '71.
MILLSPAUGH, Robert E.; '74; r. 333 Cornwall Rd., Winter Park, FL 32789, 305/678-1938.
MILLWEE, Murray E., Jr. (Marsha); '78 MS, '72 BS Univ. of North Alabama; State Parol & Probation Office; State of Alabama, Decatur, AL 35601; r. Rt. 3 Box 77-C, Decatur, AL 35602, 205/353-1320.
MILNER, Bebe; '77 MS.
MILNER, Lizabeth A.; '78 BA; r. P O Box 306, River View, AL 36872.
MILNER, Martha D.; '74.
MILNER, Martha H. Dubose (Randall L.); '74 BS; Artist; Self Employed; r. 2202 Willow Wood Dr., Norfolk, VA 23509, 804/855-7998.
MILNER, Rosemary A. '68 (See Kiefer).
MILSAP, Ms. Kate D.; '10.
MILSTED, James E.; '72.
MILTON, Baker G.; '76 BS; r. Clayton Hwy., Eufaula, AL 36027.
MILTON, Floy B. Boyett (Roy L.); '53 BS; Retired; r. Rt. 2 Box 307, Climax, GA 31734, 912/246-5514.
MILTON, James A.; '56 BS, '65 MA Univ. of Ala.; Principal; Red Level High Sch., Drawer D, Red Level, AL 36474, 205/469-5121; r. Box 61, Red Level, AL 36474, 205/469-5451.
MILTON, Judy C.; '74 BS, '78 MSEd; Tchr.; Greenville Jr. High, Overlook Rd., Greenville, AL 36037; r. 117 Cunningham St., Greenville, AL 36037, 205/382-8108.
MIMS, Eunice B. Bullard; '36, '48 MS Univ. of Montevallo; Retired; r. Rt 4 Box 66, Clanton, AL 35045, 205/755-7796.
MIMS, Jo Ellen '65 (See Willis).
MIMS, John T.; '74 BS; Civil Service Employee; Montgomery, AL 36114; r. 111 Holly Ln., Prattville, AL 36067, 205/365-9457.
MIMS, John T.; '77 BS.
MIMS, Mildred M. '52 (See Weems).
MIMS, Opal; '50.
MIMS, Patricia F.; '72.
MIMS, Peggy; '76 BSEd; r. Rt. 2, Abbeville, AL 36310.
MIMS, Ronnie L.; '69.
MIMS, Tom W., Jr.; '71 BS; Farmer; Self Employed; r. Rt 2 Box 269 A, Abbeville, AL 36310, 205/585-2975.
MIMS, Troy O.; '73.
MINCEY, Myra Susan '77 (See Shutt).
MINCHIN, Lucy H. Holding (William M.); '72 MS; Tchr.; Washington County Board of Public Instruction, Chipley High Sch. 200 N. Second St., Chipley, FL 32428; r. 400 S 3rd St., Chipley, FL 32428, 904/638-0194.
MINCHIN, Mary L.; '72 MS ED; Tchr.; Washington County Sch. Dist.; r. 414 S 3rd, Chipley, FL 32428, 904/638-1727.
MINDER, Robert E.; '73; r. 1115 Normandale Dr., Dothan, AL 36301.
MINDER, Mrs. Robert E.; '73; r. 1115 Normandale Dr., Dothan, AL 36301.
MINER, Ms. Debbie M.; '79 BAED; r. Rt 1 Box 99, Ansley, AL 36001.
MING, Frances; '55 BS; Tchr.; Cottondale High Sch., Cottondale, FL 32431; r. Rt. 4, Graceville, FL 32440, 904/638-4593.
MING, James O.; '48 BS; Retired; r. 739 Baffie, Winter Park, FL 32789, 305/645-2418.
MING, Mrs. Marvin; '44.
MING, Nannie B.; '40; r. 2044 Winona Ave., Montgomery, AL 36107, 205/265-8412.
MING, William T., Jr. (Weleska L.); '50 BS; Mathematician; Eglin AFB, FL 32542; r. 104 Calhoun Ave., Destin, FL 32541, 904/832-1132.
MINGLENDORFF, Daisy M.; '77 MSEd; r. 4415 Piedmont Rd., Pensacola, FL 32503.
MINKOW, Ms. Florence J. Lou (Gerald L.); '76 MS, '70 BS Univ. of Wyoming; Nurse; USAF, Wichita Falls, TX 76307; r. 1809 Pearlie Circle, Wichita Falls, TX 76306, 817/855-3388.
MINKOW, Gerald L.; '76 MS, BS Ball State Univ.; Counselor; USAF, Wichita Falls, TX 76306; r. 1809 Pearlie Circle, Wichita Falls, TX 76306, 817/855-3388.
MINNIS, Thom L.; '77 MS; r. P O Box 4495 Raf Upper Heyford Vk, APO New York, NY 09194.
MINTER, William E.; '68 BA, '71 MA Univ. of Ala.; Staff Personnel Officer; U. S. Govt., 3851 Venoa Daniels Rd., Birmingham, AL 35244, 205/823-3641; r. 824 S 57th St., Birmingham, AL 35212, 205/592-4636.
MINTZ, Tobe L.; '69.
MIRABELLA, Alfia, Jr.; '72.
MIREHOUSE, James H.; '74; r. Box 4006, APO New York, NY 09009.
MISCHLER, Frederick; '75 BS; r. 29 Patricia Ln., North Patchogue, NY 11772.
MISCHOCK, Elmer A.; '77 BS, '78 MS; Educ. Specialist; Dept. of the Army, Directorate of Training Developments, Fort Rucker, AL 36362, 205/255-5216; r. 411 Meadow Ln., Enterprise, AL 36330.
MISSILDINE, Carolyn G.; '73.
MISSILDINE, Ted; '59.
MITCHAM, Diane; '74.
MITCHELL, Anne D.; '48.
MITCHELL, Mrs. Betty S.; '55 BS, '57 MS Fsu; Tchr.; Riverside Elem. Sch., Marianna, FL 32446; r. 1405 College St., Marianna, FL 32446, 904/482-2468.
MITCHELL, Bonnie D. Dean (Curtis A.); '64 BS; r. Rt. 2 Box 106-A, Pine Apple, AL 36768, 205/682-4390.
MITCHELL, Maj. Boyd I. (Barbara S.); '74 BS; r. 5826B Brett Dr., Fort Knox, KY 40121.
MITCHELL, Mrs. Charlotte S. Strickland (Robert L.); '78 BS; Homemaker; r. 2345 W. Mulberry Dr., Phoenix, AZ 85015, 602/265-6872.
MITCHELL, Dennis E. (M. Fiath); '78 BS; Account Exec.; South Central Bell, 1710 First Ave. N., Birmingham, AL 35203, 205/321-3553; r. 2117 Bailey Brook Ct., Birmingham, AL 35244, 205/988-4101.
MITCHELL, Mrs. Dorris D.; '77 BMED.
MITCHELL, Eddie, Jr.; '78 ASN; r. 1404 Mechanic St., Selma, AL 36701.
MITCHELL, Ellen M.; '73.
MITCHELL, Elton D.; '74, '78 MSEd.
MITCHELL, Gerald E.; '77 MSEd.
MITCHELL, J. L. (Betty S.); '55 BS, '57 MS; Tchr.; Chipola Jr. Coll., Marianna, FL 32446; r. 1405 College St., Marianna, FL 32446, 904/482-2468.

MITCHELL, James H.; '78 BS.
MITCHELL, James W.; '78 MS.
MITCHELL, Mrs. Jeanette Hall Langham (Norman A.); '74 BS; r. Rt. 3 Box 246, Evergreen, AL 36401, 205/578-1929.
MITCHELL, Jerry L.; '70.
MITCHELL, John W.; '77 BAS; Counselor; Pensacola Boy's Base Health & Rehab. Svcs., Corry Sta. Nttc, Pensacola, FL 32511, 904/453-3238; r. 6950 Cutter St., Pensacola, FL 32505, 904/453-3238.
MITCHELL, Judith M.; '76 MSEd.
MITCHELL, Judy L.; '72.
MITCHELL, Mrs. Judy M. Morris (Kenneth J.); '79 BS; Teller; First Natl. Bank, 202/496-3431; r. Rt. 3, Brantley, AL 36009, 205/527-3344.
MITCHELL, Karie P. Paschall (Letcher C.); '74 BS; Homemaker; r. PO Box 55, New Brockton, AL 36351, 205/894-2323.
MITCHELL, Mrs. Kerie P.; r. Rt. Box 237-B, Jack, AL 36346.
MITCHELL, Laura J. Johnston (Jack M.); '75 BME; Tchr.; Bibb County Bd. of Educ., 4901 Faubus Ave., Macon, GA 31206, 912/788-3465; r. 3871 N. Side Dr. B3, Macon, GA 31210, 912/477-0576.
MITCHELL, Letcher (Karie P.); '72 BME, '77 MEd Univ. of Southern Miss.; Coordinator; Coffee County Area Voc. Center, PO Box 160, New Brockton, AL 36351, 205/894-6748; r. PO Box 55, New Brockton, AL 36351, 205/894-2323.
MITCHELL, Mrs. Martha M.; '75 BSEd.
MITCHELL, Mary H.; '70.
MITCHELL, Patricia A.; '74.
MITCHELL, Mrs. Robert L.; '75 AS, '75 BS; r. Box 7489, Phoenix, AZ 85011.
MITCHELL, Robert L. (Charlotte Strickland); '76 BS, '75 BS; Group Mgr.; Montgomery Ward & Co., Wards Thomas Mall, Phoenix, AZ 85026, 602/249-8389; r. 2345 W. Mulberry Dr., Phoenix, AZ 85015, 602/265-6872.
MITCHELL, Mrs. Rosalind M. McBride (Wendell W.); '76 BS; r. P O Box 225, Luverne, AL 36049, 205/335-5377.
MITCHELL, Sarah M. '71 (See Mathews).
MITCHELL, Sarieta M. '77 (See Russ).
MITCHELL, Serena; '36.
MITCHELL, Sherry E.; '78 BS; Bookkeeper; Gulf Cable TV Systems, Inc., PO Box 603, Troy, AL 36081, 205/566-5894; r. Rt 4 Box 67, Troy, AL 36081, 205/566-0299.
MITCHELL, Walter L.; '78 BS; r. 4718 Marino St., Columbus, GA 31907, 404/327-7591.
MITCHELL, Wayne M.; '75 MS ED; Tchr.; Robert E. Lee High Sch., 225 Ann St., Montgomery, AL 36107, 205/264-7721; r. 4 Oak Forest Dr., Montgomery, AL 36109, 205/272-0975.
MITCHUM, O. D.; r. 704 West Maple Ave., Geneva, AL 36340.
MITCHUM, Mrs. Sharon L.; '76 BSEd.
MITCHUM, Sue G. Grimes (William A); '49 BS; Tchr.; Coffee Co. Bd. of Educ., Elba, AL 36323; r. Rt 2 Box 136, Elba, AL 36323, 205/897-2748.
MITHEN, Isabel D.; '78 BS; r. 404 S St., Greenville, AL 36037.
MITHEN, Thomas S., III; '77 BS; r. 404 S St., Greenville, AL 36037.
MIXON, Anita L.; '74.
MIXON, Charles B. (Betty A.); '66 BS, '73 MA; Teacher; Excel High School, Excel, AL 36439, 205/765-2351; r. PO Box 352, Excel, AL 36439, 205/765-2435.
MIXON, Charles B.; '66.
MIXON, D. Louis (Carol D.); '76 BS, '77 MS; Teacher; Monroeville Jr. High Sch., 315 York St., Monroeville, AL 36460, 205/575-4121; r. Box 632, Excel, AL 36439, 205/765-2630.
MIXON, Ms. Donna O.; '70.
MIXON, Forrest W. (Deborah R.); '69 BS; Vice Pres. Operations & Personnel; South Baldwin Bank, PO Box 1150, Foley, AL 36535, 205/943-1671; r. 204 W Fern Ave., Foley, AL 36535, 205/943-5127.
MIXON, Gene N.; '56.
MIXON, George C., Jr.; '77 MS; r. 563 Rd. ORDW Box No 144, APO New York, NY 09353.
MIXON, Grady C.; '26.
MIXON, Henry G.; '72; r. Rt 1 Box 37, Georgiana, AL 36033.
MIXON, Mrs. Henry G.; '72; r. Rt. 1, Box 37, Georgiana, AL 36033.
MIXON, James B.; '78 MS; Probation Officer; Dale Co Youth Services, Ozark, AL 36360, 205/774-4357; r. Rt 4 Box 50, Ozark, AL 36360.
MIXON, Linda; '65.
MIXON, Mildred B.; '59.
MIXON, Pauline L. Cobb; '66 BS, '68 MS; Teacher; Wicksburg High Sch., Sonny Mixon Rd., Madrid, AL 36348, 205/692-5549; r Box 304, Madrid, AL 36348, 205/677-3126.
MIXON, Mrs. Ray; r. 2015 Jordan St., Graceville, FL 32440.
MIXON, Mrs. Teresa S.; '77 BS.
MIXON, Thaddeus C.; '69.
MIXON, Winona J.; '78 BSEd; Teacher; Greenville Elementary Schools, Ft. Dale Circle, Greenville, AL 36037, 205/382-2866; r Star Rt. E, Greenville, AL 36037, 205/382-2180.
MIXSON, Billy G (Laurielee Neal); '73 BS; Partner; Mixson Brothers, 119 N. Main St., Enterprise, AL 36330, 205/347-2772; r 301 Mixson St., Enterprise, AL 36330, 205/347-6152.
MIXSON, Byron W. (Louise Turner); '77 MSEd; r. Rt. 2 Box 39, Graceville, FL 32440, 904/263-3533.
MIXSON, Debbie J.; '77 BS; Kindergarten Tchr.; Daleville City School, 323 N. Daleville Ave., Daleville, AL 36322; r. Rt. 2 Box 169, Samson, AL 36477, 205/898-2404.
MIXSON, Eleanor; '56.
MIXSON, Mrs. Grace S.; '41; r. Box 489, Dadeville, AL 36853.
MIXSON, Herman L. (Martha Fields); '62 BS, '72 MS; Public Health Rep.; State Health Dept., Mobile, AL 36601; r. Rt. 3 Box 286 M, Bay Minette, AL 36507, 205/937-3818.
MIXSON, Dr. Imogene Mathison (David W.); '59 BS, '63 MS Auburn Univ., '72 PDH Fla. State Univ.; Chmn.; Enterprise State Jr. Coll., Enterprise, AL 36330, 205/347-2623; r. PO Box 156, Ozark, AL 36360, 205/774-4046.
MIXSON, Mrs. Laurielee Neal (Billy G.); '72 BS, '75 MS; Coppinville Jr. High School, Box 868 Ouida St., Enterprise, AL 36330, 205/347-2215; r. 301 Mixson St., Enterprise, AL 36330, 205/347-6152.
MIXSON, Linda; '65.
MIXSON, Louise T. Turner (Byron W.); '65 BS; Tchr.; Graceville High Sch., Graceville, FL 32440; r. Rt 2 Bx 39, Graceville, FL 32440, 904/263-3533.
MIXSON, Martha J. Fields (H. Luther); '54 BS, '58 MA Peabody Coll.; Tchr.; Baldwin County Sch. System, Bay Minette, AL 36507; r. Rt 3 Box 286 M, Bay Minette, AL 36507, 205/937-3818.
MIXSON, Mildred W.; '54.
MIXSON, Dr. Rex M. (Margaret D.); '52 BS, '77 DD Huntingdon Coll.; Sr. Minister; First United Methodist Church, PO Box 1515, Enterprise, AL 36330, 305/347-3467; r. 1023 W Tenth Ct., Panama City, FL 32401, 305/347-2551.
MIYAMOTO, Atsushi A.; '73; r. Box 13 HQ MAAG REP CHN, APO San Francisco, CA 96263.
MIZE, Bess M. '73 (See Steetle).
MIZELL, Daniel E.; '67.
MIZELL, Ms. Rita.
MIZELLE, Besse G. Godwin; '40 BSEd; Retired; r. 2310 St. Charles Ave., Montgomery, AL 36107, 205/263-1977.
MIZELLE, John T. (Sandra Viverette); '79 MPA, '67 BSEE Univ. of Ala.; Missise Systems Engr.; Armament Div., Ad-Sd7E, Eglin AFB, FL 32542, 904/882-2046; r. 141 Homewood Dr., Fort Walton Beach, FL 32548, 904/242-0388.
MIZRSHEW, Olga M. '52 (See Collins).
MOATES, Brenda G.; '75 BSEd.
MOATES, Carolyn A. Marler (Thomas H.); '72 BS; Homemaker; r Rt. 2, Enterprise, AL 36330, 205/347-5843.
MOBERLY, Robert L.; '76 MSEd, '58 BS; Tchr.; Brentwood Middle Sch., Pensacola, FL 32502; r. 219 Emerald Ave., Pensacola, FL 32505, 904/456-4685.
MOBLEY, Charles D. (Carolyn J.); '72 BS; Revenue Agent; IRS, 1118 24th Ave., Tuscaloosa, AL 35401, 205/752-9572; r. 5 Brookside, Northport, AL 35476, 205/339-5177.
MOBLEY, David S.
MOBLEY, Linda D.; '67.
MOBLEY, Ronald L. (Judy); '77 BS; Pro-Golfer; Self-Employed; r. 127 Oak St., Brundidge, AL 36010, 205/735-2267
MOBLEY, Sheryl M. '75 (See Fleming).
MOBLEY, Zelda B.; '76 BSEd, '78 MSEd.
MOCK, James R.; '78 BAS; Mgr.; Troy Aviation, Rt. 3 Box 301, Troy, AL 36081, 205/566-4477; r. 106 Camella Apt. 6, Troy, AL 36081, 205/566-0242.
MOCK, Lynda J. Childs (Buren O.); '74 BS; Tchr.; Miller County Bd. of Educ., Colquitt, GA 31737; r. Rt. 5 Box 217A, Colquitt, GA 31737, 912/524-8324.

MOCK, Lynda J. Childs (Bud O.); '74 BS; Tchr.; Miller County Board of Educ., Phillispburg Hwy., Colquitt, GA 31737, 912/758-5571; r. Rt. 5, Colquitt, GA 31737, 912/524-8324.
MOCK, Lynwood C.; '78 MSEd; r. 1000 Va. Pl., Bainbridge, GA 31717.
MOCK, Nancy H. Holman (Tommy D.); '75 BS; Med. Technologist; Blakely Physicians, P.A., 322 S. Main, Blakely, GA 31723, 912/723-3541; r. Rt. 3, Blakely, GA 31723, 912/723-5964.
MOCK, Tommy D.; '73; r. 252 Carr St., Colquitt, GA 31737, 912/758-5591.
MODDY, Richard A.; '77 BSEd.
MOELLER, Gene L. (Betty L.); '69 MS, '71 MS; Retired; r. 9724 Stone Hedge Ln, Knoxville, TN 37922, 615/693-3183.
MOFFITT, Richard T. (Teresa); '69 BS, '78 MS Memphis State Univ.; Tchr. Coach; Chester Co. High School Chester Co. Bd. of Ed., Henderson, TN 38340; r. 325 Barham, Henderson, TN 38340, 901/989-7873.
MOKRZYCKI, Thomas J. (Irene E.); '76 BS, BA; Retired; r. 108 Sharon Ln., Ozark, AL 36360, 205/774-8128.
MOLDER, Mark T.; '78 BS.
MONAGHAN, J. C.; '76.
MONAGHAN, Capt. Timothy J. (Karen); '74 MS; Asst. Prof.-Aero Space Studies; Georgia Tech., Marietta, GA 30060; r. 1103 Lullwood Ct., Marietta, GA 30066, 404/971-3494.
MONAHAN, John D.; '73.
MONAHAN, Michael F.; '75 AA.
MONCRIEF, Mary E.; '23.
MONCRIEF, Phillip A. (Linda Porter); '68 BS; Public Health Advisor; US Public Health Service, PO Box 1204, Pensacola, FL 32596, 904/438-8571; r. 4275 Bonway Dr., Pensacola, FL 32504, 904/476-8472.
MONCRIEF, Richard A.; '75 BS; r. 32 T F S/P S C 2 Box 1698, APO New York, NY 09292.
MONCRIEF, Mrs. Shirley.
MONDAY, Elmer; '75 BSEd.
MONEY, Arnold R.; '70; r. 1208 Watwood Ave., Opelika, AL 36801.
MONEY, Caron M. '50 (See Johnson).
MONEY, Ethel M.; '78 BAED.
MONEY, Gloria A. Eskridge (Nathan); '72 BS; Clerk; Lomas & Gardner, 9702 Lingwood, New Orleans, LA 70140; r. 1702 Waynesboro Dr., Biloxi, MS 39530, 601/769-7446.
MONEY, Lamona D.; '78 BS.
MONEY, Norma J.; '53.
MONEY, Patricia M. '64 (See Hall).
MONEY, Richard W.; '73; r. 5131 Sunnyside Dr., Bonita, CA 92002.
MONK, Fannie W.; '23.
MONK, Lawrence W.; '74.
MONK, Marilyn M. '77 (See Foster).
MONK, Martha S. (William H.); '55 BS, '79 MS Univ. of West Fla.; Specialist; Flomaton Bd. of Educ.; r. Box 183, Flomaton, AL 36441, 205/296-4662.
MONK, Wayne L.; '73; r. Rt 2, Skipperville, AL 36374.
MONK, Wistee F.; '23 CERTIFICAT, '49 BS; Retired; r. 509 E. Church St., Headland, AL 36345, 205/693-3556.
MONLEY, Lance R.; '78 BS; Sgt.; City of Bay Minette, PO Box 770, City Hall, Bay Minette, AL 36507, 205/937-7450; r. 5544 Charbar Dr., Pensacola, FL 32506, 904/455-6786.
MONROE, Ms. Margaret G.; '76 MS; r. C M R 4399, APO New York, NY 09132.
MONSON, Robert E..
MONTALVO, Rafael A.; '78 BS; r. Las Plumas 166, Hormiqueros, 00660 Puerto Rico.
MONTGOMERY, Mrs. Anne R. Rainer (William E.); '69 BS; Exec. Vice Pesident; Superior Gas Co., Inc., Opelika St., Roanoke, AL 36274, 205/863-2138; r. 404 W Point St., Roanoke, AL 36274, 205/863-8876.
MONTGOMERY, Billy J.; '74.
MONTGOMERY, Charles H.; '77 BS; r. PO Box 1571, Maryland Hgts, MO 63043.
MONTGOMERY, Evalena; '45.
MONTGOMERY, Juanita.
MONTGOMERY, Judith C..
MONTGOMERY, Robert C.; '76 BS.
MONTGOMERY, Virginia M. '75 (See Stallings).
MONTGOMERY, William E. (Anne R.); '69 BS; Pres.; Stevenson Ins. Agency, 10 Chestnut St., Roanoke, AL 36274, 205/863-8105; r. 404 W Point St., Roanoke, AL 36274, 205/863-8876.
MONTOYA, Jerome A.; '76 AAS.
MOODY, Angela H.; '77 ASN.
MOODY, Derlie R.; '54; r. 316 S Grove Avenu5, Luverne, AL 36049, 205/335-5141.
MOODY, Donie C. Chapman (Leon Broughton); '34 Dipl, '52 Dipl; Retired; r. Rt 4, Elba, AL 36323, 205/897-6259.
MOODY, Mrs. Dorothy McDill (Jame H.); '75 MSEd; Tchr.; Bay Minette Elem., Bay Minette, AL 36507; r. Rt 3 Box 448, Bay Minette, AL 36507, 205/937-5357.
MOODY, Franklin T. (Sheila Price); '76 BS; Mgr.; Landmark Finance Corp. of Ala., 117 Valley Plz. Shopping Center, Lanett, AL 36863, 205/644-3121; r. 1219 S. Eight St., Lanett, AL 36863, 205/642-4761.
MOODY, Fred C.; '71 BS.
MOODY, Gail M.; '77 MSEd.
MOODY, Harold M. (Sara Horton); '54 BS; Microbiologist; State of Ala. Dept of Agric., Box 445, Elba, AL 36323, 205/897-6340; r. Box 597, Elba, AL 36323, 205/897-6687.
MOODY, Mrs. Jacqueline W.; '75 BS.
MOODY, Ms. Kendra B.; '69; Taining Support; Bell Helicoptor Intl. Inc.; r. Bell Helicopter Inter P O Box 69-33, Isfahan, Iran.
MOODY, Leroy, Jr. (Rosemary Rives); '76 BS; Chief Inspector; Mobile Housing Board, 151 S. Claiborne, Mobile, AL 36601, 205/438-7076; r. 2008 Beau Terra Dr.W, Mobile, AL 36618, 205/343-6394.
MOODY, Marcia G.; '75 BSEd.
MOODY, Mary Ann '61 (See Ross).
MOODY, Mary M. '65 (See Hoffman).
MOODY, Mrs. Richard; '63.
MOODY, Richard; '76 BS; Tchr. & Coach; Ft. Walton Beach High Sch., Fort Myers Beach, FL 33931; r. 328 Pky. Pl., Fort Walton Beach, FL 32548, 904/244-5533.
MOODY, Richard M.; '76 BSEd.
MOODY, Mrs. Sandra M. Morgan (Richard); '77 BSEd; Tchr. & Cheerleader Sponsor; Meigs Jr. High Sch., Richbourgh Ave., Shalimar, FL 32579, 904/651-0221; r. 328 Pky. Pl., Fort Walton Beach, FL 32548, 904/244-5533.
MOODY, Selby G.; '75 MS.
MOODY, Mrs. Sheila P. Price (Franklin T.); '78 BS; Support Services Acct.; West Point-Pepperell, Inc., West Point, GA 31833, 205/756-7111; r. 1219 S Eighth St., Lanett, AL 36863, 205/642-4761.
MOODY, William E.; '73.
MOON, Bobby (Joan P.); '59 BS, '64 MEd Auburn Univ., '78 AA Auburn Univ.; Supt. of Educ.; Daleville City Board of Educ., 323 N. Dalville Ave., Daleville, AL 36322, 205/598-2456; r. 31 Goff St., Daleville, AL 36322, 205/598-2383.
MOON, Deborah; '75 BSEd.
MOON, Diane Lemon (David P.); '72 BS; Bookkeeper; Toler-Trammell Construction Company, Inc., 1309 Oddfellow Dr., Fort Walton Beach, FL 32548, 904/863-3134; r. 207 Second St., Niceville, FL 32578, 904/678-1959.
MOON, Dwight D.; '78 BS.
MOON, Lt. James D. (Violet M.); '77 BAS; Computer Systems Acquisition Mgr.; US Air Force, Hanscom AFB, MA 01731; r. 27A Scott Circle, Bedford, MA 01730, 617/274-0864.
MOON, Mrs. Joan P. Pinckard (Bobby B.); '60 BS, '78 MS; Teacher; Daleville City Board of Educ., 323 N. Daleville Ave., Daleville, AL 36322, 205/598-4462; r. 31 Goff St., Daleville, AL 36322, 205/598-2383.
MOON, John C.; '60.
MOON, Mrs. Louise.
MOON, Margaret M. '69 (See Adams).
MOON, William L. (Kathryn E.); '70 MS; Employment Interviewer II; Ala. State Employment Svc., 1111 Holloway Pk., Montgomery, AL 36117, 205/832-4150; r. 837 Williamson Rd., Montgomery, AL 36109, 205/272-9156.
MOONEGHAM, Milton, Jr.; r. Rt. 2, Box 66, Grand Ridge, FL 32442.
MOONEY, Carolyn S.; '74 BS; Tchr.; Goodman Jr. High, Rt. 1, Enterprise, AL 36330; r. Rt 2, Elba, AL 36323, 205/897-2921.
MOONEY, Christine E.; '34.
MOONEY, Gail M. '69 (See Walker).
MOONEY, James R.; '72.

OONEY, Mrs. Lena H. Hamilton (Ralph); '42 BA; Homemak-r; r. 335 W. Broad St., Eufaula, AL 36027, 205/687-2385.

OONEY, Patrick A.; '69 BBA; Pres.; Data Concepts, Inc., 3250 lavy Blvd. Ste. 102, Pensacola, FL 32505, 904/432-1436; r. 1202 Vatson Ave., Pensacola, FL 32503, 904/433-2604

OONEY, Ralph E. (Lena Hamilton); '43; Agent; State Farm Ins. o., 140 E. Barbour St., Eufaula, AL 36027, 205/687-2385; r. 335 /. Broad St., Eufaula, AL 36027, 205/687-5214.

OONEYHAM, Elaine; '76 AS; r. Rt. 2, Troy, AL 36081.

OONS, Mrs. Karla R.; '77 MS.

OORE, Betty F.; '74.

OORE, Betty M. '60 (See Smart).

OORE, Bonita '75 (See Kelley).

OORE, Mrs. Carol H.; '77 BSEd.

OORE, Carolyn S.; '57.

OORE, Claude H.; '77 BS.

OORE, Curtis R.; '75 BS; r. 1429 Forest Ln., Marietta, GA 30060.

OORE, Ms. Cynthia L..

OORE, Danny F. (Meredith J.); '68 BS; Program Admin.; IBM orp., 4111 Northside Pky., Atlanta, GA 30301, 404/238-5726; r. 15 Bunky Way, Dunwoody, GA 30338, 404/393-9658.

OORE, Deborah J.; '78 BS; r. 308 Moore St., Thomasville, AL 784, 205/636-2556.

OORE, Mrs. Debra H.; '78 BSN.

OORE, Delores M. '75 (See Campbell).

OORE, Mrs. Dollie Jacobs (Robert L.); '58 BS; Tchr.; Houston cad., 1001 Buena Vista Dr., Dothan, AL 36303, 205/794-4106; r. 6 San Juan Ct., Dothan, AL 36303, 205/792-9540.

OORE, E. Lamar (Winifred E.); '72 MS, '76 BED; Teacher and irector of Student Activities; Washington High School, Pensacola, L 32502, 904/432-8401; r. 3501 Gatewood Dr., Pensacola, FL 504, 904/477-6304.

OORE, Edward A. (Naomi R.); '76 MS; Probation & Parole Ticer; State of Ala., Monroeville, AL 36460; r. P O Box 771, onroeville, AL 36460, 205/743-2800.

OORE, Edward N. (Lucy Taylor); '62 BS, '65 MS Univ. of Tenn.; ivironmentalist; Alabama Dept. of Public Health, State Ofc. Bldg., ontgomery, AL 36103, 205/832-3181; r. 112 Hunter Ave., Union rings, AL 36089, 205/738-2824.

OORE, Elizabeth; '52.

OORE, Elizabeth M. '74 (See Ellis).

OORE, Erie M. '49 (See Crook).

OORE, Etta Dean Kimbred; '70; r. 103 Redbud Land, Green-le, AL 36037.

OORE, Fannie Smith (Mlad); '77 ASN; Staff Nurse; Fairview ed. Ctr., W. Fairview Ave., Montgomery, AL 36108, 205/265-11; r. Rt. 3 Box 309Aa, Prattville, AL 36067, 205/365-2333.

OORE, Mrs. Faye; '67.

OORE, Georgia M. '46 (See Blackmon).

OORE, Glenda M. '74 (See Spann).

OORE, Hayden C.; '77 MS; Retired; r. 3849 Fieldcrest Dr., ontgomery, AL 36111, 205/281-8768.

OORE, Helen M.; '76 BMED; Band Dir.; Paxton High Sch., PO x 1168, Paxton, FL 32538, 904/834-2111; r. Rt 3 Box 129, leville, AL 36322.

OORE, Ms. Isabell T.; '77 MS; President; Acadamic & Mgmt. nsultants, PO Box 3152; r. 4150 Wares Ferry Rd., Montgomery, . 36109, 205/279-9696.

OORE, James D.; '64.

OORE, James F.; '73.

OORE, Dr. James H.; '57 BS, '59 MS, '79 EdD Fla. State Univ.; ov.; Escambia County Sch. Dist., 904 North 57th Ave. Liberty truct. Ctr., Pensacola, FL 32506, 904/456-7407; r. PO Box 3385, nsacola, FL 32506, 904/476-1402.

OORE, James K.; '75 BS.

OORE, James O. (Anne); '78 BS; Programmer/Analyst; Hughes il Co., Houston, TX 77052, 713/924-2761; r. 410 Tresvant Dr., bster, TX 77598, 713/486-8597.

OORE, Janice M. '57 (See Gibson).

OORE, Jean O. '48 (See Long).

OORE, Joan W.; '65.

OORE, John E.; '75 MS.

OORE, Mrs. Johnnie W. Washington (Willie J.); '79 ASN; Grad. s.; Jackson Hosp., Montgomery, AL 36104; r. 212 New Castle , Montgomery, AL 36117, 205/272-6398.

OORE, Joseph, Jr.; '76; Pres.; Survival, Inc.; r 4016 Labadie t., St Louis, MO 63107, 314/533-7753.

MOORE, Kittie M. '51 (See Johnson).

MOORE, Larry R.; '77 AS, '78 BA Florida State Univ., US Govt Employee; US Govt. Internal Revenue, Palm Beach, FL 33480; r Box 3773, West Palm Beach, FL 33402, 305/967-8114.

MOORE, Lenore A. Anglin (Bennie M.); '76 BS; Coordinator, Veterans Affairs; Enterprise State Jr. Coll., Enterprise, AL 36330, 205/347-1456; r. Rt 2 Box 398-B7, Enterprise, AL 36330, 205/347-1078.

MOORE, Lettie S.; '76 BS; r 1909 Pinecrest Dr., Montgomery, AL 36107, 205/264-0617.

MOORE, Linda W.; '75 MS.

MOORE, Lucille M. '54 (See Dobbs).

MOORE, Margaret M. '76 (See McGuire).

MOORE, Margaret M. '77 (See Peevy).

MOORE, Marion M. (Norma); '75 AAS; Retired; r. Rt. 5 Box 277-2, Anderson, SC 29621, 803/296-2541.

MOORE, Marjorie N.; '51.

MOORE, Martha '32 (See Payne).

MOORE, Marvis F.; '75 BSEd

MOORE, Mary A.; '73 BSEd Univ. of South Al, '76 MA; Tchr.; Baldwin County Board of Educ., 201 N Pine, Foley, AL 36535, 205/943-8861; r. Rt 1 Box 236, Foley, AL 36535, 205/965-7768.

MOORE, Mrs. Mary K.; '79 BS.

MOORE, Mary R. '58 (See Lindsay).

MOORE, Michael E. (Sandra S.); '69 BS; Exec. Vice Pres.; The Bank of McMechen, 700 Marshall St., McMechen, WV 26040, 304/232-5750; r. 122 Elm Crest Dr., Wheeling, WV 26003, 304/242-9766.

MOORE, Minnie P.; '54; r. Rt 3 Box 257, DeFuniak Springs, FL 32433.

MOORE, Norma J. '64 (See Jackson).

MOORE, Onie Mae '42 (See Dawson).

MOORE, Patrick L.; '53.

MOORE, Phillip G.; '75 MSEd.

MOORE, Randal W.; '78 BS.

MOORE, Raymond S.; '62; r. P O Box 7641, Columbus, GA 31908, 404/568-1300.

MOORE, Richard L.; '78 BAS; r. 4251 NE Cheri Dr. 2929 SE Ocean Blvd., Jensen Beach, FL 33457.

MOORE, Robert E.; '73 BS; Retired; r. 1314 Forest Hill Dr., Mobile, AL 36618, 205/344-1720.

MOORE, Robert L. (Dollie Jacobs); '59 BS, '62 MS; Headmaster; Houston Acad., 1001 Buena Vista Dr., Dothan, AL 36303, 205/794-4106; r. 806 San Juan Ct., Dothan, AL 36303, 205/792-9540.

MOORE, Robert P.; '70; r. 2306 Cottingham Dr., Montgomery, AL 36105.

MOORE, Mrs. Robert P.; '70; r. 2306 Cottingham Dr., Montgomery, AL 36105.

MOORE, Ronald E. (Cathy); '75 BS; Controller; Empire Rouse, Inc., 1038 Adams Ave., Montgomery, AL 36104, 205/262-1890; r. 3641 Robert E. Lee Dr., Millbrook, AL 36054, 205/285-4916.

MOORE, Sam A., Jr.; '64.

MOORE, Samuel W. (Grace Thomas); '60 BS, Owner; Sam Moore Tile Co.; r. Rt 4 Box 74 B-3, Elba, AL 36323, 205/894-6118.

MOORE, Mrs. Sharon B.; '68.

MOORE, Shirley M. '77 (See Smith).

MOORE, Thomas H.; '73.

MOORE, Thomas J.; '72.

MOORE, Tim D.; '75 BS.

MOORE, Virginia, '69.

MOORE, W. Hal, Jr. (Susan T.); '68 BS; Pilot; Winn-Dixie, Inc., 1550 Jackson Ferry Rd., Montgomery, AL 36104, 205/265-4581; r 781 Duval Dr., Montgomery, AL 36109, 205/272-9370

MOORE, Waurie S. Sconyers (Lester L.); '38 Cert; Retired; r 115 Walnut Dr., Enterprise, AL 36330, 205/347-7180.

MOOREFIELD, Richard L. (Carol Hill); '68 BS; Owner; Richmar, Box 7641, Columbus, GA 31908, 404/561-5456; r 6814 Raintree Dr., Columbus, GA 31904, 404/561-3478

MOOREHEAD, Mrs. Karla G.; '78 BS.

MOORER, Betty A.; '60.

MOORER, Carolyn B. Brown (Taylor J.); '51 BS, '57 MAEd Auburn; r. 1706 Bonita Ave. Apt. 2, Brewton, AL 36426, 205/867-2742.

MOORER, David S. (Sarah T.); '71 BME, '77 MEd; Band Dir.; Grady Co. Bd. of Educ., 1255 Bookerhill Blvd., Cairo, GA 31728, 912/377-5858; r. P O Box 341, Cairo, GA 31728, 912/377-3660

MOORER, Douglas R.; '66.

MOORER, Ellen L.; '51

MOORER, James D.; '64 BS; Process Foreman; Monsanta Textiles, Pensacola, FL 32502, 904/968-7716; r. 5640 Homewood Rd., Pensacola, FL 32504, 904/476-6436.

MOORER, Mrs. Nan B. Barganier (Roy Allen); '62 BS, '70 MS, '78 Cert.; Homemaker; r. PO Box 213, Fort Deposit, AL 36032, 205/227-8777.

MOORER, Nellie G.; '64.

MOORER, Mrs. Sarah N. Still; '64 BS; Tchr.; Sherwood Elem., Pensacola, FL 32506; r. 5640 Homewood Rd., Pensacola, FL 32504, 904/476-6436.

MOORER, Mrs. Sarah S.; '64 BS; Tchr.; Sherwood Elem. Sch., Pensacola, FL 32401; r. 5640 Homewood Rd., Pensacola, FL 32504, 904/476-6436.

MOORER, Sue M. '40 (See Sessions).

MOORES, Hassell B., Jr.; '71; r. P S C Box 3867, APO New York, NY 09289.

MOORHEAD, Alan R.; '76 MS; r. Box 3607, APO New York, NY 09755.

MOOTE, William M., Jr. (Mary); '78 MSEd, '66 BS William Carey Coll.; Tchr.; Henry County Bd. of Educ., Abbeville, AL 36310; r. 122 Franklin St., Abbeville, AL 36310, 205/585-5679.

MORAN, Patrick N. (Martha S.); '65 BS, '78 MEd Rollins Coll.; Teacher; Orange County Public School System, 1625 S. Beuhah Rd., Winter Garden, FL 32787, 305/656-2424; r. P O Box 262, Windermere, FL 32786, 305/876-2735.

MOREAU, Lt. Col. James G.; '72 BS; Battalian Commander; US Army, Korea; r. 644 S Illinois, Arlington, VA 22204, 703/671-8907.

MOREHEAD, Mrs. George; '72; r. Rt. C, Clayton, AL 36016.

MOREHEAD, George; '72; r. Rt. C, Clayton, AL 36016.

MORGAN, Mrs. Ada Kate Posey (Howard H.); '41 BSEd, '53 MS Univ. of Chicago; Dir.; Montgomery County Dept. of Pensions & Security, 723 Forest Ave., Montgomery, AL 36106, 205/265-2331; r. 11 N. Anton Dr., Montgomery, AL 36105.

MORGAN, Albert W.; '73.

MORGAN, Alvin L.; '70.

MORGAN, Ann McPherson; r. Rt. 1 Box 87 A, Beatrice, AL 36425.

MORGAN, Barbara A.; '59.

MORGAN, Betty J. '78 (See McMillan).

MORGAN, Betty M. '56 (See Evans).

MORGAN, Bill W. (Susan); '73 BS, '77 MA; First Ave. S; Birmingham, AL 35205; r. 110 Sunhill Dr. NW Apt 3 M, Birmingham, AL 35215.

MORGAN, Billy M.; '68.

MORGAN, Cera; '46.

MORGAN, Craig D.; '78 BS; r. 50 Stewart Circle, Fort Walton Beach, FL 32548.

MORGAN, David E. (Virginia Henderson); '68 BS, '72 MAT Univ. of the South; Athletic Dir.-Coach; Okaloosa County Sch. Bd. Crestview High Schl, Crestview, FL 32536, 904/682-9506; r. 201 Adams Dr., Crestview, FL 32536, 904/682-4078.

MORGAN, Deborah M. '74 (See Sanders).

MORGAN, Guy E., Jr. (Susan O.); '75 BS; Territory Mgr.; Burroughs Computers, Montgomery, AL 36104; r. 2120 Briargate Dr., Montgomery, AL 36116, 205/279-9598.

MORGAN, Hazel M. '70 (See Kistler).

MORGAN, Mrs. Helen F. Fowler (W. Terry); '77 BMED; Tchr.; Troy City Schools, Troy, AL 36081; r. Rt. 1 Green Dr., Troy, AL 36081, 205/566-5091.

MORGAN, Jackie G. (Patsy); '76 BSEd; Cashier; State of Ala., Brantley, AL 36009; r. P O Box 132, Brantley, AL 36009, 205/527-8882.

MORGAN, James B. (Bonita); '75; Retired; r. 3519 Country Club Rd., Birmingham, AL 35213.

MORGAN, Jane; '77 BS.

MORGAN, Janice Grimes (Thad); '59 BS; Tchr.; Enterprise Bd. of Educ. Enterprise Jr. High Sch., 401 W. College St., Enterprise, AL 36330, 205/347-1733; r. 211 Cherry Hill Rd., Enterprise, AL 36330, 205/347-6684.

MORGAN, John Q., Jr. "Buddy" (Sachiko A.); '72 BS; Acct.; Colonial Bread, Jackson, MS 39205; r. 202 Stonegate Dr., Clinton, MS 39056, 601/924-4845.

MORGAN, Mrs. Joy W. Wolfe (Guy A.); '77 BS; Ofc. Mgr.; Dr. Rida N. Azer, Watergate Ofc. Bldg., Washington, DC 20037, 202/337-7111; r. 12813 Marcia Pl, Clinton, MD 20735, 301/292-9091.

MORGAN, Kathryn M. '60 (See Culp).

MORGAN, Larry P.; '77.

MORGAN, Lillian S.; '54 BS; Retired; r. Rt 2, Georgiana, AL 36033, 205/376-2760.

MORGAN, Linda G. Greene (Ronnie M.); '65 BS, '75 MS; Teacher; Charles Henderson High School, Wallace Dr., Troy, AL 36081, 205/566-3510; r. Rt 3, Troy, AL 36081, 205/566-4814.

MORGAN, Louise C.; '50.

MORGAN, Lynda B. '73 (See Spann).

MORGAN, Mary K.; '73.

MORGAN, Mrs. Nattilie W.; '77 MS.

MORGAN, P. R. (Barbara A.); '59 BS; Merchant/Agent Program Mgr.; Sears, Roebuck & Co., 675 Ponce De Leon Ave. NE, Atlanta, GA 30308, 404/885-4395; r. 4023 Shadowbrook Pl, Decatur, GA 30034, 404/289-1226.

MORGAN, Patsy.

MORGAN, Patsy Bryan (Jackie); '61 BS; Tchr.; Crenshaw County Bd. of Educ., Dozier, AL 36028; r. PO Box 132, Brantley, AL 36009, 205/527-8882.

MORGAN, Philip R. (Ann); '59 BS; Merchandise Program Mgr.; Sears Roebuck Co., Decatur, GA 30030; r. 4023 Shadow Brook Pl., Decatur, GA 30034, 404/885-4395.

MORGAN, Richard M.; '61.

MORGAN, Robert A. "Gus" (Theresa Bryan); '69 BS; Actinig Administrator; Ga. Dept. of Human Resources, 1555 Doctors Dr., La Grange, GA 30240, 404/884-2331; r. 105 Shawnee Dr., La Grange, GA 30240, 404/882-8748.

MORGAN, Robert D.; '48.

MORGAN, Roni M. '77 (See Holley).

MORGAN, Sandra M. '77 (See Moody).

MORGAN, Sylvia M.; '71.

MORGAN, Thomas B., Jr. (Donna); '73 BS; Tchr.; Polk Co. Sho Bd., Winter Haven Sr. High, Winter Haven, FL 33880; r. 2212 Ave F NW, Winter Haven, FL 33880, 813/294-1887.

MORGAN, Thomas E.; '73.

MORGAN, Thomas H., III; '67; Atty.; Gilmer, Morgan, Rosenblatt 305/371-4755; r. 9011 S W 197 Terr., Miami, FL 33157.

MORGAN, Tommy D.; '77 BS, '79 MA Univ. of Ala.; Teachin Asst.; Univ. of Alabama, Box 1179, University, AL 35486, 205/345 7364; r. 512 12th Ave. Apt. 2, Tuscaloosa, AL 35401.

MORGAN, Verona M. '50 (See Bratcher).

MORGAN, Mrs. Virginia R. Henderson (David); '68 BS, '73 MA Univ. of South; Tchr.; Okaloosa County Bd. of Educ., Valparaiso, F 32580; r. 201 Adams Dr., Crestview, FL 32536, 904/682-4078.

MORGAN, Virginia R. Henderson (David); '68 BS, '72 MAT Univ of the South; Tchr. Dept. Head; Okaloosa County School Boar Lewis Jr. High Sch., Valparaiso, FL 32580, 904/678-5144; r. 20 Adams Dr., Crestview, FL 32536, 904/682-4078.

MORGAN, Wanda L. '70 (See Motes).

MORGAN, Wayne; '62.

MORGAN, William D.; '71.

MORGAN, William T.; '72.

MORGAN, Wilson; r. Rt. 1, Box 87-A, Beatrice, AL 36425.

MORGON, Edwin (Susan Oates); '75 BS; Territry Mgr.; Burroug Corp., Exec. Pk. 2401 Fairlane Dr., Montgomery, AL 36106, 205 277-0830; r. 2120 Briar Gate Dr., Montgomery, AL 36116, 205 279-9598.

MORIARTY, Matthew E.; '76 AA.

MORING, Cynthia J.; '73.

MORING, Mary '76 (See Simpson).

MORING, Peggy R.; '71, '76 MSEd.

MORING, Robert Price (Sue P.); '56 BS; Mathematician; Civ Service, Bldg. #380, Eglin AFB, FL 32542, 904/882-4718; r. 2 Edge Ave., Valparaiso, FL 32580, 904/678-7087.

MOROCHNICK, Stephen A. (Mary A.); '73 BSBA, '75 MS; Sala Admin.; Eaton Corp. Axle Division, 739 E. 140th St., Cleveland, O 44110, 216/523-7580; r. 6900 Sutherland Ct., Mentor, OH 4406 216/255-3756.

MORRELL, Ann Hickey (Larry B.); '66 BS; Tchr.; Collier Coun Schools Shadowlawn Elem., Naples, FL 33941; r. 1985 Snook D Naples, FL 33942, 813/775-0420.

MORRELL, John E. (Terrie L.); '72 BS; Supv. of Graphic Art Dep Univ. of North Florida, Jacksonville, FL 32203; r. 7528 Arl. Exp 809, Jacksonville, FL 32211, 904/731-3210.

MORRELL, Dr. Larry B. (Ann Hickey); '66 BS, '74 EdD Wald Univ.; Compensator, Teacher; East Naples Middle School, Es Avenue, 813/774-2929; r. 1985 Snook Dr., Naples, FL 3394 813/775-0420.

MORRIONE, Anthony J.; '75 BS.

MORRIS, Alvia E.; '67.
MORRIS, Lt. Barbara Jane Russo (James M.); '73 BS, '74 MA Ball State Univ.; Commander B Section; USAF, 60TH OMS/CCB, Travis AFB, CA 94535, 707/438-2733; r. 40th CSS, PO Box 1498, APO New York, NY 09293, 707/437-9405.
MORRIS, Barbara M. '74 (See Jeffers).
MORRIS, Benton E.; '59; r. Chattahoochee, FL 32324.
MORRIS, David; '77 BS.
MORRIS, Dean M.; '63.
MORRIS, Donald A.; '75 BS, '79 M DIV New Orleans Bapt. Theol.; Minister; Pawnee Bapt., Birmingham, AL 35203; r. Rt. 24 Box 159, Birmingham, AL 35217, 205/849-8497.
MORRIS, Donald E.; '75 BS.
MORRIS, Edward J.; '77 MS.
MORRIS, Mrs. Elizabeth W.; '78 MSEd.
MORRIS, Fred N., Jr.; r. Rt. 1, Box 31, Geneva, AL 36340.
MORRIS, Gertha; '38.
MORRIS, Ingrid A.; '77 BS.
MORRIS, Irene; '38 BS; Retired; r. Rt. 2, Luverne, AL 36049, 205/335-5182.
MORRIS, James T.; '67.
MORRIS, Jeannie; '77 BSEd; r. Rt. 1, Box 42, Geneva, AL 36340.
MORRIS, Juanita.
MORRIS, Judy M. '79 (See Mitchell).
MORRIS, Lillian Z.; '43 BS; Retired; r. Rt 1, Elba, AL 36323, 205/897-6417.
MORRIS, Louise C..
MORRIS, Mae B.; '45.
MORRIS, Mae C. Cole (Alden); '65 BS, '70 MS St. Francis Coll.; Tchr.; North Miami Sch. System, Denver, IN 46926; r. Rt 1, Macy, IN 46951, 219/382-3497.
MORRIS, Marvin E., Jr.; '73.
MORRIS, Michael S. (Lorri H.); '76 BSEd; Tchr.; Crenshaw County Sch. System; r. Box 256, Brantley, AL 36009, 205/527-8727.
MORRIS, Michele M. Martin (James W.); '69 BS; Editor; Univ. of Alabama, Colonial Dr., Tuscaloosa, AL 35401, 205/348-5963; r. 4 Elmwood St., Rome, GA 30161, 404/349-3427.
MORRIS, Patricia Ann Krauss (Alvia); '65 BS; Tchr.; St. Bennet Sch., Fairhope, AL 36532; r. Rt. 3 Box 2813, Fairhope, AL 36532, 205/943-1360.
MORRIS, Patricia K.; '67.
MORRIS, Patricia M. '74 (See Danner).
MORRIS, Patty M..
MORRIS, Ralph W.; '67.
MORRIS, Ruth C.; '50; r. Patsburg, AL 36059.
MORRIS, Mrs. Ruth L.; '78 BSN.
MORRIS, Sara C.; '66.
MORRIS, Sherry J.; '76 BSEd, '78 MSEd
MORRIS, Mrs. Thelma S.; '78 MS.
MORRIS, Virginia D.; '72.
MORRISON, Charles W.; '79 BS.
MORRISON, Elise; '73.
MORRISON, H. Joseph; '68 BS; Dir. of Mutuels; Mobil Greyhound Park, PO Box 43, Theodore, AL 36582, 205/653-5000; r. 6 Dennison Ln. Apt. 2A, Mobile, AL 36609, 205/343-5718.
MORRISON, Hettie; '50 BS; Retired; r. 510 Rankin St., Andalusia, AL 36420, 205/222-3426.
MORRISON, Janet M. '68 (See Cowles).
MORRISON, Jim D. (Louise Hasson); '59 BS, '74 MEd Univ. of Ala.; Probation & Parole Officer IV; Bd. of Pardond & Parole, 750 Washington Ave. Ste. 312, Montgomery, AL 36130, 205/832-4170; r. Rt. 1 Box 77-A, Eclectic, AL 36024, 205/857-3258.
MORRISON, John D. (Brenda G.); '70 BS, '79 MBEd Ga. Southwest Coll.; Teacher; Randolph Co. High School; r. Rt. 1 Box 65, Cuthbert, GA 31740, 912/732-3215.
MORRISON, Johnny M. (Martha); '70 BS; Air Traffic Controller; US Army, Ft. Rucker, Enterprise, AL 36330, 205/347-2464; r. 214 Hunook Dr., Enterprise, AL 36330, 205/775-3789.
MORRISON, Jr James L; '72.
MORRISON, Karla M. Schomberg (Carl R.); '69 BS; Tchr.; Duval County Sch. System; r. 2840 Selma St., Jacksonville, FL 32205, 904/384-8911.
MORRISON, Linda M.; '71.
MORRISON, Mrs. Louise H. Hasson (Jim D.); '57 BS; Tchr.; Elmore County Board of Educ., Wetumpka, AL 36092, 205/541-2161; r. Rt. 1 Box 77-A, Eclectic, AL 36024, 205/857-3258.
MORRISON, Marshall S. (Brenda J.); '77 BS; Agent; National Life Accident Insurance Co., 1019 South Fourth St., Louisville, KY 40203; r. 11903 Boydton Ct., Louisville, KY 40223, 502/423-0562.
MORRISON, Ms. Nancy J.; '78 MSEd.
MORRISON, Nettie M. '43 (See Blair).
MORRISON, Ms. Pamela J.; '78 BMED.
MORRISON, Lt. Col. Rufus M. (Sandra G.); '63 BA, '71 MA George Washington Univ.; Lt. Col.; USAF, McConnell AFB, Wichita, KS 67209; r. 1419 Carolyn St., Derby, KS 67037, 316/788-5231.
MORRISON, Sandra G. Howell (Rufus M.); '64 BS; Homemaker; r. 1419 Carolyn St., Derby, KS 67037, 316/788-5231.
MORRISON, Wade C. (Florace White); '78 MS; Coach; Dothan High School, 1600 S. Oates St., Dothan, AL 36303, 205/794-0446; r. 1300 Kinsy Rd., Dothan, AL 36303, 205/794-3229.
MORRISS, Mrs. Alice M.; '76 ASN.
MORRISSETTE, Mrs. Priscilla D. Daniel (Walter E.); '78 ADN; Staff Nurse; Veterans Administration Medical Center, Perry Hill Rd., Montgomery, AL 36109, 205/272-4670; r. 5302 Rolind Dr., Montgomery, AL 36108, 205/288-2489.
MORROW, Rev. Albert R., Jr. (Marie S.); '74 BS; Minister; City Grove United Methodist Church; r. Box 546, Cottondale, FL 32431, 904/352-4539.
MORROW, Bryan B.; '59.
MORROW, Farrah D.; '72, '77 MS.
MORROW, Fellis A.; '77 BS.
MORROW, Hooper W.; '67.
MORROW, Jackland A.; '67.
MORROW, Jo Anne '69 (See Jones).
MORROW, Linda F..
MORROW, Mrs. Linda M.; '76 ASN.
MORROW, Mary V.; '56.
MORROW, Mrs. Sandra F.; '77 BSEd.
MORTON, Bernard E.; '77 BS; r. 21 Westwood Dr., Montgomery, AL 36108.
MORTON, Lillie M.; '49.
MORTON, Oren C.; '23.
MOSELEY, Adine H. Horn (Neal O.); '74 MS; Guidance Counselor; Robert E. Lee High School, 225 Ann St., Montgomery, AL 36107, 205/264-7661; r. 968 Green Forest Dr., Montgomery, AL 36109, 205/272-3704.
MOSELEY, Alice D..
MOSELEY, Charles M. (Hulda Coleman); '63 BS, '72 MS; Principal; Westfield Sch., Box 1241, Perry, GA 31069, 912/987-0547; r. 1404 Windsor Rd., Perry, GA 31069, 912/987-0742.
MOSELEY, Clyde B. (Loyette); '67 BS; Social Worker; State Dept. of Pensions & Security; r. Rt. 7 Box 350, Albertville, AL 35950, 205/774-6784.
MOSELEY, Rev. Douglas N. (Judy Smith); '71 BS; Minister; Hayneville Baptist Church Letohatchee Baptist Church, Hayneville, AL 36040, 205/548-2620; r. PO Box 265, Hayneville, AL 36040, 205/548-2256.
MOSELEY, Edward D.; '77 BS.
MOSELEY, Eloise L. (Rusty T.); '73 MS, '77 AA Auburn Univ.-Mont.; Admin. Asst.; Harrison Elem. Sch., 164 E. S Blvd., Montgomery, AL 36116, 205/281-3860; r. 3132 Baldwin Brook Dr., Montgomery, AL 36116, 205/288-2372.
MOSELEY, Ewell H.; '77 BS; r. Rt. Two Box 396, Ozark, AL 36360, 205/774-6784.
MOSELEY, Imogene M. '31 (See Parker).
MOSELEY, Jack B.; '68.
MOSELEY, Janis H. Hawkins (Ralph E.); '35 Cert.; Retired; r. 7 Danmor Pl., Dothan, AL 36303, 205/792-4828.
MOSELEY, Joan M. '58 (See Kirk).
MOSELEY, John F. (Mavis J.); '51 BSEd, '60 MS ED Fus; Asst. Prof.; Gulf Coast Comm. Coll., W Hwy. 98, Panama City, FL 32405, 904/769-1551; r. 124 W. Baldwin Rd., Panama City, FL 32405, 904/763-3090.
MOSELEY, John M.; '73.
MOSELEY, Julia G.; '72 BS, '78 MSEd; Tchr.; Phenix City Middle Sch., 14th St. Bldg., Phenix City, AL 36867; r. 3107 N. Colonial Dr., Montgomery, AL 36111, 205/288-7253.
MOSELEY, Kenneth W.; '73; r. Rt 14 Box 317, Greenville, SC 29607.
MOSELEY, Myra O. '53 (See Myers).
MOSELEY, Neal O. (Adine Horn); '49 BS, '50 MA Univ. of Ky.; Agency Mgr.; Liberty Nat. Life Insurance Co., 2230 Mt. Meigs Rd., Montgomery, AL 36107, 205/262-0526; r. 968 Green Forest Dr., Montgomery, AL 36109, 205/272-3704.

MOSELEY, Mrs. Pearl B.; '55 BS; Retired; r. Rt 1 Box 89, Elba, AL 36323, 205/897-6804.
MOSELEY, Rita L. Lancaster (Robert N.); '61 BS, '73 MS; Tchr.; Paxton High Sch., PO Box 1168, Paxton, FL 32538, 904/834-2111; r. 602 Third St. E, Florala, AL 36442, 205/858-6195.
MOSELEY, William G., Jr.; '72; r. 1200 Woodbridge Rd. Apt. 241, Montgomery, AL 36116.
MOSELY, Eloise L.; '73.
MOSES, Alan I. (Melinda N.); '76 MS; NCOIC, Personal Affairs 7275 ABGP; US Air Force, APO New York, NY 09240; r. 3509 Gamble Rd., Aiken, SC 29801.
MOSES, Ms. Martha McLendon (Larry D.); '73 BSEd; r. 2508 North Church St., Selma, AL 36701.
MOSES, Mary S. Sexton (Ronald W.); '73 BS, '76 ELEM. EDUC Auburn; Tchr.; Austin Elem. Sch., Georgiana, AL 36033, 205/376-2260; r. Rt. 2 Box 95, Honoraville, AL 36042, 205/537-4546.
MOSES, Mrs. Sarah D.; '78 MSEd.
MOSES, Susan C.; '77 BSEd.
MOSIER, Mary M. '70 (See Newell).
MOSLEY, Ann M. '77 (See Walker).
MOSLEY, Annette S. Stinson (David C.); '70 BS; Tchr.; Lowndes County Bd. of Educ., Hayneville, AL 36040; r. Rt 2 Box 75A, Georgiana, AL 36033.
MOSLEY, Mrs. Beth O.; '78 BSEd; r. Rt 1, Blakely, GA 31723.
MOSLEY, Mrs. Gwendolyn; '78 MS; r. 3324 Cross Creek Dr., Montgomery, AL 36116.
MOSLEY, Larry D.; '77 MS.
MOSLEY, Mary L.; '68.
MOSLEY, Ms. Minnie H.; '79 BS.
MOSLEY, Mrs. Nancy K.; '76 MSEd.
MOSLEY, Robert N. (Rita L.); '55 BS, '61 MA Auburn Univ.; Asst. Supt.; Covington County Board of Education, Andalusia, AL 36420, 205/222-7571; r. 602 Third St. East, Florala, AL 36442, 205/858-6195.
MOSLEY, Thomas L. (Maria A.); '76 MS, '60 BA Texas Tech.; Electronic Warfare Officer; U.S. Air Force, Hurlburt Field, FL 32542, 884-6193; r. 441 Cardinal Ave., Fort Walton Beach, FL 32548, 904/243-5287.
MOSS, Barbara A.; '74.
MOSS, Mrs. Clara M.; '77 MSEd.
MOSS, Frances C.; '69; r. Rt 2, Ashford, AL 36312, 205/899-3460.
MOSS, Marion C.; '78 BS.
MOSS, Robert R. (Laura H.); '79 MS; Tchr.; Irvin High Sch., Irving, TX 75060, 214/254-1525; r. 2602 W 11th St., Irving, TX 75060, 214/253-5872.
MOSS, Ronald E. (Gail Lunceford); '71 BS; Mgr.-Retail Store; Crest Stores Co., 886 Heard St., Elberton, GA 30635; r. 362 Church St., Elberton, GA 30635.
MOSSE, Sandra G.; '62.
MOTAL, Delbert R.; '73.
MOTE, Edgar F.; '63.
MOTES, Carla; '70.
MOTES, Donald A. (Melody H.); '72 BS; Sales Rep.; B. F. Ascher Pharmaceutical Co.; r. 5712 Calmar Dr., Montgomery, AL 36116, 205/277-9582.
MOTES, Helen M. '59 (See Leverette).
MOTES, Wanda L. Morgan (Robert W.); '70 BS, '77 MS; Tchr.; Enterprise High Sch., Natts Ave., Enterprise, AL 36330, 205/347-2640; r. 712 S. Ouida St., Enterprise, AL 36330, 205/347-4547.
MOTHE, Ms. Loretta B La; '76 MS; r. P O Box 193, APO New York, NY 09194.
MOTHERSHED, Robert L. (Linda E.); '78 BS, '80 MS; Correction Counselor Supervisor I; Bd. of Corrections, Box 37, Holman, AL 36503, 205/368-8173; r. Rt 1 Box 85, Uriah, AL 36480, 205/862-2164.
MOTHERWAY, David K. (Louise Murphy); '50 BS; Dir. of Youth Activites; Alabama State Fair Authorities, PO Box 3800-B, Birmingham, AL 35208, 205/787-2641; r. 5101 8th Ct. S, Birmingham, AL 35212, 205/595-0060.
MOTLEY, Mrs. Alice McKinnon; '75 BSN; Nursing Instructor; Providence Sch. of Nursing; r. 2654 Foreman Circle, Mobile, AL 36606, 205/675-8746.
MOTLEY, Bruce W.; '78 BS.
MOTLEY, Deborah K.; '74, '76 MSEd; r. PO Box 44, Chancellor, AL 36316.
MOTLEY, Gregory F.; '75 BSN.
MOTLEY, Hulow E., Jr.; '76 BS; r. Rt. 1, Box 218, Hartford, AL 36344.
MOTLEY, James K.; '66 BS; Tchr./Coach; Shaw High School; r. 5721 Winvelly Dr., Columbus, GA 31904, 404/323-8701.
MOTLEY, Jearldene; '57.
MOTLEY, Capt. John E. (Anita G.); '71 BS; Command Pilot; United States Air Force, Temple Air Force Base, Panama City, FL 32401; r. 4339 Pinetree Ln., Lynn Haven, FL 32444, 904/265-9482.
MOTLEY, John L. (Shirley B.); '67 BS; Industrial Engr.; West Point Pepperell, Inc., PO Bx 71, West Point, GA 31833, 205/756-7111; r. 1005 S 13th Ave., Lanett, AL 36863, 205/644-2467.
MOTLEY, Lucille B. Blackwood (Ralph N.); '64 BS; Teacher; Covington Education Assocn., Rt. 7, Andalusia, AL 36420, 205/222-1315; r. Star Rt. Box 36, Wing, AL 36483, 205/572-4023.
MOTLEY, Thomas D.; '74.
MOTT, Elaine; '55.
MOTT, Elvin M.; '74.
MOTT, Thomas D.; '73.
MOTTLEY, Ms. Kathleen C. (Frank); '77 MS, '73 BA Auburn Univ.; Tchr.; Lakeside Sch., Eufaula, AL 36027; r. P O Box 551 Eufaula, AL 36027, 205/687-4501.
MOULTON, Ferol L.; '51.
MOULTON, Janice N.; '76 BS; Supply Technician; Alabama Army Nat. Guard, 205/288-5190; r. 1055 Page Ct., Prattville, AL 36067 205/365-0483.
MOULTON, Mrs. Pam M. Merker; '76 BA, '77 MS; Tchr.; Montgomery Bd. of Educ. Lee High Sch., 225 Ann St., Montgomery, Al 36107; r. 4404 Florence Ct., Montgomery, AL 36109, 205/277-8516.
MOULTRIE, Ms. Beverly June R; '76 MS.
MOULTRIE, Patricia '76 (See Palmer).
MOUNT, Elizabeth A.; '72.
MOUNT, Sandra S.; '68.
MOUNT, Sharon '78 (See Kilcrease).
MOUNT, Theresa M. '76 (See Johnson).
MOUNTZ, Mrs. Jeffrey D. Puccio (Jeffrey D.); '73 BS; Teacher Pelham Road Elementary School, All Star Way, Taylors, SC 29687; r. 1 E Heathwood Dr., Taylors, SC 29687.
MOUNTZ, Jeffrey D. (Mary A.); '73 BS; Claim Rep.; U. S. Fidelity & Guaranty Co., 31 Cleveland St., Greenville, SC 29601; r. 1 E Heathwood Dr., Taylors, SC 29687.
MOUNTZ, Mrs. Mary A.; '73; r. 1 E Heathwood Dr., Taylors, SC 29687.
MOWACZYK, Richard F.; '78 AAS; r. B Co., 501 CAB, Box 163 APO New York, NY 09326.
MOXLEY, Dannie H.; '42 BS; Retired; r. Rt 1, Goshen, AL 3603 205/335-3824.
MOZLEY, James H.; '49.
MOZLEY, Jeanette L.; '74 MS; Guidance Counselor; Sixth Grade Center, 819E 11th St., Panama City, FL 32401; r. 341 N. Palo Alto Panama City, FL 32401, 904/763-8628.
MUEHL, Ruth M.; r. c/o Carll Meyer, Johnson, NE 68378.
MUELLER, Gerhard (Anne E.); '77 BAS; Sr. Engr. Aide; Honeywell, Inc., 13350 US Hwy. 19, St Petersburg, FL 33733, 813/53 4611; r. P O Box 6451, Clearwater, FL 33518, 813/725-5321.
MUELLER, Hubert M.; '78 AAS.
MUELLER, Judith W. Walker (J. Paul); '63 BS; r. 2115 Manu Dr., Raleigh, NC 27612, 919/781-9673.
MULDER, Arthur W.; '60 BS; US Army, Seoul, Korea; r. Rt. 1, Bo 46, Titus, AL 36080, 205/567-6976.
MULDER, Mary Jane '64 (See Edwards).
MULDER, Sarah Ann Sasser (Silas M.); '57 BS; Retired; r. Rt. Box 300, Wetumpka, AL 36092, 205/567-6911.
MULDOON, Paul J.; '77 BS.
MULKEY, Audie J.; '75 BS; r. Training Branch Esfaha Cor Army O Box 115, APO New York, NY 09230.
MULLEK, Albert J. (Ophelia); '75 MS ED; Title I Tchr.; St. Bend Sch., Elberta, AL 36530; r. Rt. 1 Box 415, Elberta, AL 3653 205/962-2323.
MULLEK, Ms. Betty G.; '67.
MULLEK, Ms. Margaret A.; '78 MSEd.
MULLEN, Neil C.; '73; r. 4541 FCN, McGuire AFB, NJ 08641.
MULLER, Gary A. (Vickie W.); '79 BS; Deputy Sheriff; Escambia Co. Sheriff's Dept., 1700 W. Leonard St., Pensacola, FL 325 904/436-9630; r. 410 Rodney St., Pensacola, FL 32504, 904/9 5322.

MULLER, Gary J. (Judi W.); '76 AAS; Instructor Pilot; US Army, ort Rucker, AL 36362, 205/255-6418; r. 309 Dauphin, Enterprise, L 36330, 205/347-4113.

MULLER, Paul L.; '78 MS; r. 6030 Hermitage Dr. Apt 10 A, ensacola, FL 32504.

MULLER, Mrs. Vickie W. White (Gary A.); '78 MS; Tchr.; scambia County Sch. Bd., 215 W. Garden St., Pensacola, FL 32501, 04/432-6121; r. Rt 3 Box 226, Pensacola, FL 32504, 904/968-322.

MULLER, Vickie W.; '78 MSEd.

MULLIGAN, George R. (Barbara L.); '77 MS; Guidance Counselr; Haney Voc-Tech. School, Panama City, FL 32405, 904/769-315; r. 816 Degama Ave., Panama City, FL 32401, 904/785-1922.

MULLIGAN, John L.; '72.

MULLINAX, Sharon D. Dewyea (Gerald M.); '63 BS; Teacher; olusia County School Board, Daytona Beach, FL 32015; r. 854 emon Rd., Daytona Beach, FL 32019, 904/767-5231.

MULLINS, Mrs. Alcyone B. Bates (Joseph F.); '64 BS, '78 MS; Staff sst.; Ala. Lp-Gas Assoc., 660 Adams Ave., Montgomery, AL 36104, 05/264-9633; r. 110 Teri Ln., Prattville, AL 36067, 205/365-4072.

MULLINS, Brenda M. '71 (See Sasser).

MULLINS, Dorothy C.; '72.

MULLINS, Gary W. (Becky); '75 MS ED; Farmer; Gary-Mullins arm, Eclectic, AL 36024; r. Rt. 3 Box 621, Wetumpka, AL 36092, 05/567-6130.

MULLINS, Gloria V. Vangelisti (Henry M.); '73 MS; Tchr.; lontgomery County Sch. System, Dozier Elem., Montgomery, AL 5104; r. 3549 Royal Crest Dr., Montgomery, AL 36109, 205/272-703.

MULLINS, Kate V.; '52.

MULLINS, Larry G.; '79 BS.

MULLINS, Margaret M. '44 (See Dent).

MULLINS, Michael A. (Brenda L.); '70 BS; General Mgr.; Holiday ns, Ozark, AL 36360, 205/774-5166; r. 101 Jill Ln., Headland, AL 5345, 205/693-2998.

MULLINS, Nell K.; '61.

MULLINS, Paul B. (Laura P.); '69 BS, '78 MBA Auburn State; icepresident; Fortey, Inc., Greenville, AL 36037; r. Rt. 2 Box 277, reenville, AL 36037, 205/382-3500.

MULLINS, Mrs. Rebecca B. (Gary); '77 MS, '71 BA Huntington oll.; Tchr.; Prattville High Sch., Prattville, AL 36067; r. Rt. 3 Box 21, Wetumpka, AL 36092, 205/567-6130.

MULLINS, Mrs. Reese G. (Reese G.); '58 MA; Retired; r. 1000 eventh Ave. N, Clanton, AL 35045.

MULLINS, Sue M. '67 (See Lundin).

MULLINS, William E., III; '70 BS; Owner; Mullins Mfg. Co., 332 wy. 134, E, Daleville, AL 36322, 205/598-6033; r. 39 Camelot pts., Dothan, AL 36301, 205/793-2696.

MULLIS, Dorothy M. (Travis); '74 BSEd, '77 MS Auburn Univ.; Sr. onsor/Tchr.; Abbeville Christian Acad., Abbeville, AL 36310; r. 2 N. Eugaula Ave., Eufaula, AL 36027, 205/687-2645.

MUMA, Lt. Col. James D.; '73 MS; Lt. Col.; U. S. Air Force; r. 702 Hopkins, Mount Pleasant, MI 48858, 517/772-9197.

MUMEY, Thomas B.; '79 BS; r. 5040 S. Toledo St. Apt. 20 D, Tulsa, K 74135.

MUNDY, Warren C., Jr. (Betty Cassity); '64 BS; Systems Engr.; B.M., 4721 Morrison Dr., Mobile, AL 36609, 205/344-9360; r. 408 idle Path Way, Mobile, AL 36608, 205/344-0648.

MUNDY, William E.; '73.

MUNGENAST, Mary Sharon '72 (See Howell).

MUNGENAST, Patricia C. '73 (See Smith).

MUNGENAST, Sue A.; '79 BS.

MUNIAK, Capt. Jerome J. (Shirley); '76 MS; U. S. Airforce; r. 135 illowlawn Pkwy, Buffalo, NY 14206, 716/824-0040.

MUNLEY, Thomas H.; '79 MS.

MUNN, Evelyn; '41.

MUNN, Nancy M. '72 (See Conger).

MUNN, Sara Nell Doster; '68, '75 MSEd; r. Rt. 1 Box 267-B, Ozark, L 36360.

MUNOS, Tony E. (Marilyn L.); '76 BS; Sr. Member Tech. Staff; omputer Sciences Corp., 8130 Boone Blvd., Vienna, VA 22180, 03/821-2272; r. 4962 Swinton Dr., Fairfax, VA 22032, 703/978-66.

MUNOZ, Mrs. Bunny B. Blackwell (Mickey A.); '71 BS, '78 MS; hr.; Baldwin Co. Bd. of Educ. Foley Elementary School, Pine St., oley, AL 36535, 205/943-8861; r. Rt. Three Box 1873, Foley, AL 535, 205/968-7682.

MUPHREE, Lenton '52 (See Pruitt).

MURCHISON, Bobby P. (Martha B.); '61 BS, '73 MS Tsum; Principal; Elmore County Bd. of Educ. Wetumpka Elem. Sch., Micanopy St., Wetumpka, AL 36092, 205/567-4323; r 111 Indian Hills Dr., Wetumpka, AL 36092, 205/567-7323.

MURCHISON, Mrs. June W. (B. M.); '77 MS; Assistance Officer; Faulkner State Jr. College, Bay Minette, AL 36507; r. 609 Eighth St., Bay Minette, AL 36507, 205/937-6125.

MURCHISON, Martha C. Bennett (Robert P.); '60 BS, '74 MS; Tchr.; Wetumpka Elem. Sch., Micanopy St., Wetumpka, AL 36092, 205/567-4323; r. 111 Indian Hill Dr., Wetumpka, AL 36092, 205/567-7323.

MURCHISON, Mrs. Martha C. Bennett (Robert P.); '60 BS, '74 MS; Tchr.; Elmore County Bd. of Educ., Micanopy St., Wetumpka, AL 36092, 205/567-4323; r. 111 Indian Hill Dr., Wetumpka, AL 36092, 205/567-7323.

MURCHISON, Robert P. (Martha C.); '61 BS, '73 MS; Principal; Wetumpka Elem. School, PO Box 617, Wetumpka, AL 36092, 205/567-6231; r. 111 Indian Hill Dr., Wetumpka, AL 36092, 205/567-7323.

MURDOCK, Bessie; '22.

MURDOCK, Betty J. '51 (See Najarian).

MURDOCK, Elizabeth H.; '74.

MURDOCK, Karen S.; '72; r. 12A Byrne Ave., Glens Falls, NY 12801.

MURDOCK, Larry J.; '74.

MURDOCK, Larry J. (Suzanne Glick); '75 BS; Computer Programmer; US Army, Fort Rucker, AL 36362; r. 105 Mockingbird, Enterprise, AL 36330, 205/347-1030.

MURDOCK, Mamie; r. Coffee Springs, AL 36318.

MURO, Alex D.; '76.

MURPHEY, Naomi E.; '53.

MURPHREE, Mrs. H. D.; '28.

MURPHREE, Jerry E. (Cecelia Morris); '64 BSEd, '68 MEd Auburn Univ., '79 EDD Auburn Univ.; Principal; Drake Elem. School, Auburn, AL 36830; r. 975 Gillespie, Auburn, AL 36830, 205/821-7163.

MURPHREE, Mary E..

MURPHREE, Michael K. (Patsy Y.); '60 BS; Dist. Mgr.; Betz Lab., Inc., 4686 Forsyth Rd., Macon, GA 31210, 912/477-7136; r. 4674 Savage Hills Rd., Macon, GA 31204, 912/477-2415.

MURPHY, Mrs. Anita A.; '77 MS.

MURPHY, Annie '65 (See Lynch).

MURPHY, Annie McMillian; '36; r. Excel, AL 36439.

MURPHY, Ms. Barbara N.; '75 ASN.

MURPHY, Ms. Bettie; '76 BS, '78 MS.

MURPHY, Cecil M., Jr.; '73.

MURPHY, Christine M.; '68.

MURPHY, David; '71.

MURPHY, Eddie Joyce '63 (See Sexton).

MURPHY, Mrs. Edwina M.; '78 MS.

MURPHY, Elaine M. McKinney (Thomas J.); '32; Exec. Secy.; Ala. Retired Teachers Assn., Montgomery, AL 36104, 205/262-4177; r. 4743 Valerie Circle, Montgomery, AL 36116, 205/281-4207.

MURPHY, Elaine M. '69 (See Brown).

MURPHY, Ellen Bowers (James E.); '74 BS, '80 MS TSU; r. 410 Bowling Green Dr., Montgomery, AL 36109, 205/277-0229.

MURPHY, Faye M. '59 (See Spain).

MURPHY, Floyde A.; '52.

MURPHY, Glenn E.; '76 BS.

MURPHY, Dr. Harvey F. (Michelle A.); '54 BS, '55 MA Columbia University, '67 PhD University of Illinois; Chairman, Health & Physical Education Department; Univ. of North Carolina at Charlotte, UNCC Sta., Charlotte, NC 28223, 704/597-2121; r. 7330 Lakeside Dr., Charlotte, NC 28215, 704/536-8004.

MURPHY, Helon S.; '68.

MURPHY, James E. (Ellen Bowers); '76 BS; Distribution Machine Clerk; US Postal Service, Capitol Plz. Annex, Montgomery, AL 36116, 205/832-7355; r. 410 Bowling Green Dr., Montgomery, AL 36109, 205/277-0229.

MURPHY, James M. (Virginia Kelly); '51 BS, '62 MS Troy; Tchr.; Middle School System, Dothan, AL 36301; r. P O Box 333, Slocomb, AL 36375, 205/886-2436.

MURPHY, John S. (Sharon A.); '76 BS; Software Engr.; NCR Engr. & Manufacturing, 3718 N. Rock Rd., Wichita, KS 67226, 316/688-8000; r. 612 Oak Forest Dr., Derby, KS 67037.

MURPHY, Mrs. Johnnie; '49.

MURPHY, Joseph A., Jr. (Vivian L.); '76 MS, '58 BA Univ. of Omaha; Vice Pres.; Destin Fo, Inc., PO Box 1245, Destin, FL 32541, 904/837-9135; r. 232 Lafitte Cres., Fort Walton Beach, FL 32548, 904/862-1585.
MURPHY, Julia S.; '69.
MURPHY, 2Lt. Kevin (Dena); '77 BS; Pilot; USAF; r. 1005 Dellwood, Huntsville, AL 35802, 205/881-5188.
MURPHY, Mrs. Kevin; '77 BS.
MURPHY, Lawrence E. (Dana M.); '75 BS, '77 MS TSU-Fort Rucker; Major; US Army, Fort Rucker, AL 36362; r. 104 Glenwood Ln., Enterprise, AL 36330, 205/347-3338.
MURPHY, Malcolm H.; '63.
MURPHY, Marvin D.; '30.
MURPHY, Mary O. '63 (See Sadler).
MURPHY, Ms. Melissa W.; '75 ASN.
MURPHY, Michael C.; '71.
MURPHY, Mrs. P.; '73; r. 109 S. Anton, Montgomery, AL 36105.
MURPHY, P. P.; '73; r. 109 S Anton, Montgomery, AL 36105.
MURPHY, Peggy M. '72 (See Carter).
MURPHY, R. Shawn (Gail Drady); '64 BS, '70 MS Auburn Univ.; Field Sales Mgr.; Chrysler Corp., 3379 Peachtree Rd., Ste. 410, Atlanta, GA 30326, 404/261-7161; r. 655 Camp Perrin Rd., Lawrenceville, GA 30245, 404/963-3747.
MURPHY, Maj. Robert W. (Susan Lamb); '70 MA, '62 BS Washburn Univ.; Major; USAF, Pinker AFB, Midwest City, OK 73110; r. 13919 Whipporwhill Dr., Choctaw, OK 73020.
MURPHY, Ronald A. (Delores); '71 BS; Sales Rep.; Goldbond Building Products, Charlotte, NC 28202; r. PO Box 109, Ashford, AL 36312, 205/899-5765.
MURPHY, Ronald E. (Wanda G.); '76 BS; Aircraft Mechanic; Northrop Worldwide Aircraft Service, Inc., Fort Rucker, AL 36360; r. Rt. 2 Box 64, Ozark, AL 36360, 205/774-2452.
MURPHY, Susan L. (Cecil); '76 MSEd; r. Rt. 1, Atmore, AL 36502.
MURPHY, Susan L. Lamb (Robert W.); '77 BS; Acct. & Quality Control Specilist; Oklahoma Educ. Assoc., 323 East Madison, Oklahoma City, OK 73105, 405/528-7785; r. 13919 Whipporwill Dr., Choctaw, OK 73020, 405/769-4164.
MURPHY, William T.; '68.
MURPHY, William T.; '74; r. 3704 S. Quincy St., Kennewick, WA 99336.
MURRAY, Henry J.; '77 AAS.
MURRAY, Larry F.; '79 AS; Cw4 Aviator; US Army; r. 3 Maplewood Dr., Townsend, MA 01469, 617/597-6255.
MURRAY, Mrs. Tom; r. 134 N. Foster St., Dothan, AL 36301.
MURRELL, Mrs. Connie N.; '76 BS.
MURRELL, Ms. Margaret L.; '75 AS; Registered Nurse In Cu-CCU; Community Hosp., Friendship Rd., Tallassee, AL 36078, 205/283-6541; r. 1111 Peachtree St., Tallassee, AL 36078, 205/283-6750.
MURRELL, Reginald C.; '78 BS, '80 MS Usc; Aviator Safety Officer; US Army, Fort Rucker, AL 36362; r. 17 Pineway Dr., Daleville, AL 36322, 205/598-6690.
MURREY, James K. (Patsy K.); '78 BS; Tchr./Coach; Headland High Sch., Sporman St., Headland, AL 36345, 205/693-2442; r. 107 Murray St., Headland, AL 36345, 205/693-2106.
MURRY, Marvin J. (Ellen Bodiford); '58 BS; Tchr.; Walton Sch. Dist., PO Box 191, DeFuniak Springs, FL 32433, 904/898-7224; r. 102 Orange Ave., DeFuniak Springs, FL 32433, 904/892-2662.
MURTLE, William R. '77 (See Marler).
MUSCARI, Anita P.; '73 MS; Director of Public Relations; Kinder-Care Learning Centers, Inc., 5404 Executive Park Dr., Montgomery, AL 36111, 205/277-5090; r. 524 Briarcliff Rd., Montgomery, AL 36111, 205/288-6527.
MUSGROVE, Dorothy F. '59 (See Goodwin).
MUSGROVE, Lioux N.; '78 MSEd, '80 MS; Tchr.; Longleaf Elem., Pensacola, FL 32502; r. 911 N 63rd Ave., Pensacola, FL 32502, 904/456-2393.
MUSICK, Wallace M. (Barbara C.); '70 MSEd; Principal; Central Area Vocational Center, 632 South Union St., Montgomery, AL 36104, 205/269-9111; r. 720 Avondale Rd., Montgomery, AL 36109.
MUSSLEMAN, Lucile H.; '29.
MUSSMAN, Arthur C.; '73; r. Dept6 114 S P A C T S Cebox 88, APO New York, NY 09012.
MUTH, John S.; '73.
MYERS, Brooke W.; '77 BAS; US Army, Fort Lewis, WA 98433; r. 14922 127th St. E, Puyallup, WA 98371, 206/845-7435.
MYERS, Cossette A.; '34.
MYERS, Danny W. (Linda F.); '73 BS, '75 MA Univ. of Ala.; Disability Examiner; State of Alabama, 2800 Eithth Ave. S., Birmingham, AL 35233, 205/933-9300; r. Rt. 3 Box 774, Pelham, AL 35124, 205/663-2907.
MYERS, Elaine K.; '60.
MYERS, Francis E.; '78 BS.
MYERS, Franki M. '60 (See Roland).
MYERS, Gary G.; '72 BS; Mgr. & Field Representative; Starlite Services, Daytona Beach, FL 32015, 205/792-8144; r. PO Drawer 70, Webb, AL 36376, 205/792-8144.
MYERS, Ira Grady (Jeanie Rogers); '68 BS; Environmentalist; County Health Dept., 515 W. Jeff Davis, Montgomery, AL 36101, 205/263-6671; r. 383 Spenseth Dr., Montgomery, AL 36109, 205/272-0734.
MYERS, Joseph W.; '73.
MYERS, Larry A. (Karon R.); '74 AS; Anesthetist; Beckley Hosp., Beckley, WV 25801; r. PO Box 357, Oak Hill, WV 25901, 304/469-4972.
MYERS, Letitia L.; '75 BS, '77 MS.
MYERS, Mrs. M. W.; '38.
MYERS, Mrs. Margaret G.; '75 MS.
MYERS, Margaret G. (James); '75 MS, '70 BS Univ. of Ala.; Instructor; Elmn City Vocational Center, Wetumpka, AL 36092; r. Pauline Circle, Wetumpka, AL 36092, 205/567-5278.
MYERS, Myra O. Moseley (William F.); '53 BS; Tchr./Homemaker; r. 3816 Marquette Dr., Montgomery, AL 36109, 205/272-3426.
MYERS, Mrs. Randal C.; '79 BMED.
MYERS, Randal C.; '79 BMED.
MYERS, Maj. Richard H. (Pam); '69 BS; Major; U. S. Marine Corp., San Diego, CA 92101; r. 1305 N Easr St., Lebanon, IN 46052, 317/482-5496.
MYERS, Ruth; '67.
MYERS, Twyla; '76 BSEd.
MYERS, Wanda; '78 BS.
MYERS, Wesley Gilbert; r. 1212 Bedford Ave., Columbus, GA 31903.
MYERS, William F. (Myra O.); '53 BS; Mgr./Salesman; Sherwin Williams Paint Co., Montgomery, AL 36104; r. 3816 Marquette Dr., Montgomery, AL 36109, 205/272-3426.
MYERS, Wynell C. Chapman (Everett G.); '51 BS, '74 MA Univ. of West Florida; Teacher; Okaloosa County Board of Public Instruction, South Pearl St., Crestview, FL 32536, 904/682-2816; r. Rt. 2, Box 70D, Crestview, FL 32536, 904/682-3032.
MYNARD, Mrs. Janet W.; '77 BSEd.
MYRAN, John P.; '77 MS; r. HQ USAFE Box 5461, APO New York, NY 09012.
MYREN, Sarah G.; '64.
MYRES, Oscar G.; '15.
MYRICK, David G.; '71; r. Box 615, Point Clear, AL 36564.
MYRICK, Delilah C.; '73.
MYRICK, James E.; '78 BS.
MYRICK, Ralph M. (Diane); '71 BS; Engr.; Alabama Power Co., Greenville, AL 36037; r. Rt. 4 Box 269A, Greenville, AL 36037 205/382-8879.
MYRICK, Reba; '76 BS.
MYRICK, Reba '76 (See Norris).
MYRICK, Richard B.; '75 MSEd.
MYRICK, Ruth A.; '73.

N

NABAKAS, Julia N. '72 (See Stork).
NABB, Mrs. Jimmy M..
NABB, Jimmy M..
NABERS, Mrs. Jo A.; '55; r. 472 Laura Ln., Kennesaw, GA 30144.
NABORS, James D.; '74; r. Rt. 1, 218 Evergreen, Mary Esther, FL 32569.
NADICKSBERND, William; '78 BAS; r. 239 Leslie Ct., Fort Walton Beach, FL 32548.
NADRAGA, Orest (Anna); '72 MS; Dir. of Social Services; United Progress Inc., Trenton, NJ 08650; r. 1384 Deutz Ave., Trenton, NJ 08611, 609/394-1751.
NAGEL, Richard A., Jr.; '74; r. 1221 Bass Dr., Vance AFB, OK 73701.
NAGLE, Bruce A.; '76 MS; r. 603 E 34th St., Baltimore, MD 21218
NAGLE, John E.; '70.

NAGY, Michael D.; r. P O Box 126,7551 ASUPS, APO New York, NY 09607.

NAIL, Nancy; '77 BSEd.

NAIL, Mrs. Vonzel C.; '77 BSEd, '80 MS AUM; r. 1611 Jackson Ave., Clanton, AL 35045, 205/755-0538.

NAINES, Gary J.; '75 AAS; Air Traffic Controller; Faa, 5300 S. Howell, Milwaukee, WI 53207, 414/747-5500; r. 4567 S. Whitnall, 07, Milwaukee, WI 53207, 414/482-3956.

NAIR, Gladys M..

NAJARIAN, Mrs. Betty J. Murdock (Zovak); '51 BA; Owner; Betty Najarian's Music Studio; r. 130 Calhoun Ave., Destin, FL 32541, 904/837-6430.

NAJARIAN, Zovak (Betty J.); '56 BS; Electronics Engr.; USAF, Civil Service, 3246 Test Wing/Teerl, Eglin AFB, FL 32542, 904/882-4481; r. 130 Calhoun Ave., Destin, FL 32541, 904/837-6430.

NAKAGAWA J, Herbert W., r; '77 MS; r. Staff Cincpac Box 20, FPO San Francisco, CA 96610.

NALL, Edward C. (Lois Donaldson); '49 BS, '55 MS Florida State University; Assistant Principal; Walton County School Board, Georgia St., DeFuniak Springs, FL 32433, 904/892-2102; r. Rt. 5, Box 70, DeFuniak Springs, FL 32433, 904/892-3638.

NALL, Jane D. Drake (Wayne B.); '69 BS, '75 MEd Livingston University; Teacher; Owner; Gulf Shores Rent-A-Bike, South Presley, Atmore, AL 36502, 205/368-3769; r. Rt. 3, Box 110A, Atmore, AL 36502, 205/368-2826.

NALL, Mrs. Jeanne C.; '78 MSEd.

NALL, Judith M.; '63.

NALL, Julia W. '65 (See Knowles).

NALL, Mrs. Lucy T. Trotman; '20; Retired: r. 300 Murphree St., Troy, AL 36081, 205/566-2679.

NALL, Ms. Myrtice W.; '62; r. P O Box 125, McCullough, AL 36552.

NALL, Ruby D.; '74.

NANCE, Louise K. '73 (See Frank).

NANCE, Ms. Marilyn L. Goodson (Jerry L.); '75 ASN; RN; Jackson Hosp., 1235 Forest Ave., Montgomery, AL 36109, 205/832-4000; r. Rt. 1 Box 46, Deatsville, AL 36022, 205/365-1908.

NAPIER, Eloise; '39.

NAPIER, Jennifer T. Taylor (Kenneth D.); '73 BSEd; r. Rt 3 Box 46-F, Dothan, AL 36301, 205/677-5413.

NAPIER, Merle C.; '74 BS, '75 MS.

NAPIER, Samuel W.; '72 BS, '76 MS; Social Worker; Dale County Dept. of Pension & Security, Ozark, AL 36360, 205/774-5135; r. Rt Box 23, Ozark, AL 36360, 205/774-4222.

NAPIER, Teresa G. '78 (See Blount).

NARCISSO, Albert A.; '74.

NARRO, Karl M.; '78 BS; r. 11559 Mulholland Dr., Stafford, TX 7477.

NASH, John C.; '77 MS; r. USAFE Box 7795, APO New York, NY 9012.

NASH, Omega F.; '36; r. 2006 Old 431 Hwy. South, Owens Cross Roads, AL 35763.

NASH, Pamala A. '77 (See Rabren).

NAUGHTON, Ferdinand E. (Martha Shows); '64 BS; Agent/Owner; Morrow Ins. Agency, 240 W. Washington St., Monticello, FL 2344, 904/997-3912; r. Rt. 2 Box 179A, Monticello, FL 32344, 04/997-2997.

NAUGHTON, Ferdinand E. (Martha Shows); '64 BS; Agent, Owner; Morrow Ins. Agency, 240 W. Washington St., Monticello, FL 2344, 904/997-3912; r. Rt. 2 Box 179 A, Monticello, FL 32344, 04/997-2997.

NAUGHTON, Mrs. Martha E. Shows (Ferdinand E.); '64 BS; Agent/Owner; Morrow Ins. Agency, 240 W Washington St., Monticello, FL 32344, 904/997-3912; r. Rt. 2, Box 179A, Monticello, FL 2344, 904/997-2997.

NAUGLE, Capt. Eldon L. (Penny R.); '78 MASTER; Officer; U. S. Air Force, 552 Awac Wing, Tinker AFB, OK 73145, 405/734-430; r. 901 Crestmoor, Moore, OK 73160.

NAVARRO, Albert J.; '74.

NAVE, Mrs. Ewell S. Sanders; '53 BS; Nurse Anesthetist; Edge Mem. Hosp., 231 Hwy., Troy, AL 36081, 205/566-0140; r. 221 Sherwood Ave., Troy, AL 36081, 205/566-1238.

NAVE, Sara N. '71 (See Smith).

NCLELLAND, Shelton W. (Ellen Sims); '36 2 YEAR, '40 BS Auburn Univ., '50 MS Auburn Univ.; Retired; r. 1404 Briarcliff Rd., Atlanta, GA 30306, 404/377-1989.

NCNEW, Capt. Larry E. (Coline H.); '76 BSBA; Naviagator; USAF, Okinawa, Japan; r. 1107 Kenyon Dr., Austin, TX 78745, 512/447-4733.

NEAL, Carolyn Frances O; '78 MS; Tchr.; Montgomery County Bd. of Educ.; r. 2312 College St., Montgomery, AL 36106, 205/265-4876.

NEAL, Frances B. Blackwell; '64 BS; Retired: r 506 Augusta Ave., Montgomery, AL 36111, 205/262-7929.

NEAL, Howard Glenn (Leola Styron); '50 BS; Tchr; Walton County School Board Walton Middle School, Georgia St., DeFuniak Springs, FL 32433, 904/892-2102; r. Rt. 1 Box 679, DeFuniak Springs, FL 32433, 904/892-5926.

NEAL, Laurielee '72 (See Mixson).

NEAL, Mrs. Leola C. Styron (Howard G.); '51 BS; Tchr.; Walton Middle School, Georgia St., DeFuniak Springs, FL 32433, 904/892-2102; r. Rt 1 Box 679, DeFuniak Springs, FL 32433, 904/892-5926.

NEAL, Leola Stryon (Howard G.); '50 BS; Tchr.; Walton County School Board Walton Middle Sch., Georgia St., DeFuniak Springs, FL 32433, 904/892-2102; r. Rt. 1 Box 679, DeFuniak Springs, FL 32433, 904/892-5926.

NEAL, Modie M.; '54.

NEAL, Ms. Renee J. Wilson (Donald G.); '78 BS; Grad. Research Asst.; TSU, Troy, AL 36081; r. 600 Folmar St., B-3, Troy, AL 36081.

NEAL, Thomas W.; '78 BAS; r. 1407 Belleau Lake, O'Fallon, MO 63366.

NEALE, Garry L.; '78 BAS, '80 MS; Air Force, Hurlburt Field, FL 32542; r. 125 Wellington Rd., Fort Walton Beach, FL 32548, 904/863-9097.

NEDIMYER, Stephen E. (Kathryn J.); '78 MS; Missle Combat Crew Commander; US Air Force, Davis-Monthan AFB, AZ 85708, 602/748-5570; r. 5791 Adams St., Tucson, AZ 85708, 602/474-0154.

NEEDHAM, Lt. Robert A. (Debra Austin); '78 BS; Analyst; USAF, 20 MWS/DO, Eglin AFB, FL 32542, 904/883-8381; r. 1008 Valpariso Blvd., Niceville, FL 32578, 904/651-3690.

NEEL, Belva N. '71 (See Free).

NEEL, Ruth N. '56 (See Edenfield).

NEELEY, James Edward (Mary L.); '49 BS; Mgr.; The American Road Ins. Co., Dearborn, MI 48121, 313/337-6623; r. 23647 Hudson, Dearborn, MI 48124, 313/563-7646.

NEELEY, Kathryn '70 (See Nelson).

NEELLY, Ruth N. '62 (See Parks).

NEELY, Reuben H.; '70.

NEESE, Mrs. Katherine S.; '77 BMED.

NEESE, Mrs. Mary B.; '76 BSEd.

NEESE, Mrs. Mary D. Brown (Shelby); '76 BMEd; Homemaker; r. 2336 Aster, Fort Worth, TX 76101, 817/831-4644.

NEESE, Randall J.; '76 BMED.

NEESE, Shelby D. (Mary); '76 BMED; Tchr.; Oak Knoll Baptist Church; r. 2336 Aster Dr., Fort Worth, TX 76101, 817/831-4644.

NEESE, Mrs. Shirley F. Revels (Thomas A.); '74 BA, '78 MS ED; Tchr.; Enterprise City School System, Rucker Blvd. Elem. Sch., Enterprise, AL 36330; r. Rt 4 Box 457, Enterprise, AL 36330, 205/347-1296.

NEESE, Thomas A. (Shirley F.); '73 BS, '74 MBA; Mathematician; US Army Safety Ctr., Fort Rucker, AL 36362, 205/255-2920; r. Rt 4 Box 457, Enterprise, AL 36330, 205/347-1296.

NEFF, Richard F.; '73; r. 766 Lovers Ln. Rd., Leesburg, GA 31763.

NEHER, Ms. Joan; '78 BSEd.

NEHER, Judy; '74.

NEIL, Mrs. Connie M.; '78 BSEd.

NEIL, Henry M.; '36.

NEIL, James; r. 5495 Primrose Dr., Pensacola, FL 32504

NEIMEYER, Mrs. Janet L. Linville (Thomas A.); '79 MS; Business Educ.; Decatur County Sch. System, Greensburg, IN 47240; r. 306 E. Central Ave., Greensburg, IN 47240, 812/663-5396.

NEISS, George C.; '77 MS.

NEITZ, Laura M.; '74 AA; Student; Dept. of Army-Public Affairs, Washington, DC 20013; r. 95-A Duncan Ave., Washington, DC 20336, 202/563-6825.

NELSON, Anne H.; '75 MS.

NELSON, Arlene J. Clemente (Robert S.); '76 BMED; Seamstress Tchr.; Carter's Babys Clothes; r. 103 Second Ave., Tennille, GA 31089, 912/552-1726.

NELSON, Mrs. B. B.; '26.

NELSON, Mrs. Charles L.; '57.

NELSON, Charles W. (Shirley Taylor); '62 BS, '69 MA; Tchr. & Coach; Cottonwood High School; r. 601 Florence St., Dothan, AL 36301, 205/794-7160.

NELSON, Charlotte N '72 (See Branton).

NELSON, Clarence D.; '54 BS, '59 MEd, '73 MS; Dir. of Guidance; Crestview Senior High School, Hwy. 85 N, Crestview, FL 32536, 904/682-4923; r. 296 E Hickory Ave., Crestview, FL 32536, 904/682-5477.
NELSON, Daniel R.; '77 BAS.
NELSON, Dianne; '69.
NELSON, Donna T.; '76 BS.
NELSON, Mrs. Edward E.; '76 MSEd.
NELSON, Edward E.; '76 MSEd; Asst. Principal; Fairhope High School, Fairhope, AL 36532; r. 119 Pecan Ave., Fairhope, AL 36532, 205/928-7794.
NELSON, Edward L.; r. Ha V Corps, APO New York, NY 09079.
NELSON, Ms. Elsie H. Hawkins (Mike); '69 BS; Tchr.; Bay Co. Sch. Bd., Panama City, FL 32401; r. 2919 Longwood Circle, Panama City, FL 32405, 904/763-0680.
NELSON, Emily J. Johnson (Steve); '78 BS; r. PO Box 1282, Brewton, AL 36426, 205/867-9354.
NELSON, Frank L.; '74; r. HQ Air S Box 109, FPO New York, NY 09524.
NELSON, Gene T.; '78 BS.
NELSON, Lt. Col. Gordon F.; '73 BS, '76 MS; Assistant Deputy Commander of Operation; USAF. 479th T.T.W., Holloman AFB, NM 88330; r. 1812 Arizona Ave., Alamogordo, NM 88310, 505/437-8702.
NELSON, Gregory A.; '77 BS.
NELSON, Hugh M.; '70.
NELSON, J. C. (Monteen S.); '52 BS, '54 MS Auburn; Retired; r. Box 131, Brantley, AL 36009.
NELSON, Jackie W.; '58 BS; Teacher; Escambia High Sch., Pensacola, FL 32506, 904/453-3221; r. 1103 Trenton Dr., Pensacola, FL 32505, 904/456-0216.
NELSON, James E.; '58.
NELSON, Mrs. Jeanne H.; '78 MSEd.
NELSON, Jeffrey A. (Lynn K.); '78 BMED; Band Dir.; Lanier County High Sch., Lakeland, GA 31635; r. PO Box 43, Lakeland, GA 31635, 912/482-2992.
NELSON, Joe K.; '75 BS; r. 825 South Madison Dr., Pensacola, FL 32506.
NELSON, Kathryn Neeley (Ronald); '70; Hair Dresser; Head Hunters, Montgomery, AL 36104; r. 3361 Lexington Rd., Montgomery, AL 36106, 205/834-1941.
NELSON, Kenneth W.; '71.
NELSON, Linda C.; '71.
NELSON, Mrs. Marie; '46.
NELSON, Mary E.; '67.
NELSON, Mary E.; '76 MSEd.
NELSON, Mrs. Mary H.; '75 MSEd.
NELSON, Mrs. Mary J.; '60, '78 MSEd.
NELSON, Michael K.; '77 MS.
NELSON, Col. Minor W. (Robby Dale); '75 MS; Colonel; USAF, Tyndall AFB, Panama City, FL 32403, 904/283-1130; r. 2725 Delta Ave., Panama City, FL 32403.
NELSON, Nancy M. '73 (See Lee).
NELSON, Nellie E. Clark; '36; r. 1530 Rankin Ave., Tallahassee, FL 32304.
NELSON, Patricia B.; '71.
NELSON, Peggy M.; '72.
NELSON, Rebecca L. Ledbetter (Benjamin); '69, '77 BS Penn. State Univ.; Auditor; Bureau of Special Audits, State Capitol, Harrisburg, PA 17105, 717/787-2150; r. Box 165, Rd. 1, Dauphin, PA 17018.
NELSON, Robert S.; '76 BMED.
NELSON, Robert W. (Ramona L.); '75 BS; Flight Instructor; Dept. of Army, Fort Rucker, AL 36362; r. Rt. 5 Box 534, Ozark, AL 36360, 205/774-6285.
NELSON, Sandra G.; '76 ASN.
NELSON, Sidney W.; '47.
NELSON, Mrs. Sidney W.; '47.
NELSON, Steve A. (Emily Johnson); '76 BS; Plant Acct. & Ofc. Manager; T.R. Miller Mill Co., Inc., Box 708, Brewton, AL 36426, 205/867-4331; r. Box 1282, Brewton, AL 36426, 205/867-9354.
NELSON, Trisha A. (Edward E.); '77 MS; Tchr.; Fairhope Middle Sch., Fairhope, AL 36532; r. 119 Pecan Ave., Fairhope, AL 36532, 205/928-7794.
NELSON, Mrs. Trisha M.; '77 MSEd.
NELSON, William K.; '76 BS.
NEMETH, Joseph S. (Kathleen); '75 MS; US Air Force, Omaha, NE 68108; r. 25 Archangela Ave., Colonia, NJ 07067, 201/388-5272.
NESEJT, Charles R.; '75 BS; r. P S C 5 Box 9904, APO San Francisco, CA 96274.
NESMITH, Virginia '72 (See Jaehnig).
NESSELRODE, Barron V.; '78 BS.
NESTOR, La Donna K. '74 (See Sherman).
NESTOR, Ladonna K. '74 (See Sherman).
NETTLES, Mrs. Ama Lou Ingram (Alfred L.); '28 Dipl, '36 BSEd Univ. of Ala.; Retired; r. 130 Ratcliff, Monroeville, AL 36460, 205/743-2795.
NETTLES, Anne Porter (James R.); '74 MS; Rehab. Counselor; State of Ala. Educ. Dept. Voc. Rehab. Svc., 2127 E. S Blvd., Montgomery, AL 36116, 205/288-0220; r. 3356 Boxwood Dr., Montgomery, AL 36111, 205/265-1952.
NETTLES, James A.; '72 MS; Band Dir.; Andalusia High Sch., PO Box 220, Andalusia, AL 36420, 205/222-3319; r. 1110 1st Ave., Andalusia, AL 36420, 205/222-5622.
NETTLES, Terry N. (Shirley L.); '72 BS; Dry Kiln Supv.; Harrigan Lumber Co., Monroeville, AL 36460; r. Gen. Del., Mexia, AL 36458, 205/575-2577.
NETTLETON, James F.; '76 MS; r. 2CCS GP Box 254, APO New York, NY 09860.
NEUDECKER, Alita S.; '77 BS; Environmentalist II; Talladega County Health Dept., PO Box 1012, Talladega, AL 35160, 205/362-2593; r. Rt 3, Box 864, Tuskegee, AL 36083, 205/362-3513.
NEUDECKER, Rodney C. (Deanna Bobo); '57 BA, '59 MS; Counselor; Bay High School; r. 1123 Lindenwood Dr., Panama City, FL 32401, 904/785-4350.
NEUENDORF, Annabeth '73 (See Goodwin).
NEUENDORF, T. Dale (Mary T.); '69 BS; Mktg. Mgr.; IBM Corp., 605 E. Robinson St., Orlando, FL 32802, 305/849-9167; r. 117 Ridgewood Dr., Longwood, FL 32750, 305/862-1153.
NEUGENT, Clodine; '25.
NEUMANN, Diane C. '68 (See Sims).
NEVELS, Susan N. '70 (See Binns).
NEVIN, Gladys P.; '54.
NEWBERRY, Barbara P. (Murl); '55 BS; Tchr.; Huntsville Sch. System, Huntsville, AL 35804; r. 3209 Beverly Dr. SW, Huntsville, AL 35801, 205/881-0438.
NEWBERRY, E. Louise '41 (See Kelley).
NEWBERRY, Eta.
NEWBERRY, Louise N. '41 (See Kelley).
NEWBERRY, Murl H. (Barbara); '55 MBA; Electronic Engr.; NASA, Huntsville, AL 35804, 205/453-5735; r. 3209 Beverly Dr. Huntsville, AL 35801, 205/881-0438.
NEWBERRY, Mrs. Murl H.; '55; r. 3209 Beverly Dr., Huntsville, AL 35801, 205/881-0438.
NEWELL, Fred T.; '70.
NEWELL, Ms. Mary M. Mosier; '70 BS; Owner Mgr.; Newel Mobile Home Park, Pine Lake Estates; r. 2555 Eber Blvd, Melbourne, FL 32901, 305/723-2125.
NEWMAN, Alan G.; '77 BS; r. Rt. One Box 1A, River View, AL 36872.
NEWMAN, Elizabeth; '31.
NEWMAN, Gerald T. (Beverly Furlow); '50 BS, '52 MA; Agent State Farm Ins., 8107 Pensacola Blvd., Pensacola, FL 32504 904/478-5400; r. Rt. 3 Box 225-A-6, Pensacola, FL 32504, 904/968-6010.
NEWMAN, Janet L.; '78 BAED; Tchr.; r. 110 Faircloth St., Andalusia, AL 36420.
NEWMAN, John P.; '78 BS; Adv. Exec.; The Casper Journal, 200 Fairgrounds Rd., Casper, WY 82601, 307/265-3870; r. 174 Hyview Dr. #3, Casper, WY 82601, 307/266-6065.
NEWMAN, Joy R.; '78 BS; r. Rt 1 Box 1 A, River View, AL 36872
NEWMAN, June M..
NEWMAN, Lawrence E., Jr.; '78 AAS.
NEWMAN, Margie A.; '75 BS.
NEWMAN, Ms. Minnie T.; '64.
NEWMAN, Randall.
NEWMAN, Terry L.; '76 MSEd.
NEWMAN, William E.; '71.
NEWPORT, Fredrick A.; '77 AS.
NEWSOM, Clarence C. (Agnes Wilson); '48 BS, '54 MS Auburn Educ. Advisor; US Army Aviation Center Directorate of Training Fort Rucker, AL 36362, 205/255-3096; r. 105 Audubon Way Enterprise, AL 36330, 205/324-7835.

NEWSOM, Henry W.; '71; r. PO Box 41, Coffee Springs, AL 36318.
NEWSOME, Ms. Barbara S.; '75 MSEd; r. Rt. 1, Box 177, Hartford, AL 36344.
NEWSOME, Rev. Douglas (Nadine C.); '55 BS; Minister; Asbury United Methodist Church, 4540 Narrow Ln. Rd., Montgomery, AL 36116, 205/281-8971; r. 4756 Coventry Rd., Montgomery, AL 36116, 205/281-4785.
NEWSOME, Judy D. '69 (See Burg).
NEWSOME, Margie C. '78 (See Hawkins).
NEWSOME, Max T.; '70.
NEWSOME, Sara N. '77 (See York).
NEWSON, Sharon K.; '70.
NEWTON, Alvis C. Culpepper (Porter); '24 AA, '55 BS Auburn Univ.; Retired; r. 1715 39th St., Phenix City, AL 36867, 205/298-0277.
NEWTON, Mrs. Ann S. (W. Edward); '78 BS; Finance Secy.; First Baptist Church, Eufaula, AL 36027; r. 206 Marina Dr., Eufaula, AL 36027, 205/687-5484.
NEWTON, Charles E.; '62.
NEWTON, Mrs. Henry.
NEWTON, James N.; '67.
NEWTON, Lawrence I. (Betsy Ross); '74 MA; Principal; Slocomb School System Slocomb School System, Hemby St., Slocomb, AL 36375, 205/886-2008; r. Rt. 1 Box 173, Slocomb, AL 36375, 205/886-3376.
NEWTON, Martha '70 (See Lewis).
NEWTON, Mary B..
NEWTON, Melissa; '75 BSEd.
NEWTON, Mrs. Porter.
NEWTON, Ruth N. '68 (See Oliver).
NEWTON, Sterling C.; '60.
NEWTON, Vella E.; '54; r. Bonifay, FL 32425, 904/547-3503.
NIBERT, Lewis R.; '74; r. Third Bg Eighth Inf. Div., APO New York, NY 09028.
NICHOLS, Mrs. Allean B.; '77 MSEd.
NICHOLS, Barbara A.; '62.
NICHOLS, Bell N. '76 (See Kerner).
NICHOLS, Betty '52 (See Spann).
NICHOLS, Billy F. (Joan Roberts); '76 BSEd; r. Rt. 1 Box 42A, Daleville, AL 36322, 205/598-8239.
NICHOLS, Carolyn W.; '63.
NICHOLS, Chadric B., Jr.; '78 BS; r. Box 791, Enterprise, AL 36330.
NICHOLS, Mrs. Chadric B., Jr.; '78 BS; r. Box 791, Enterprise, AL 36330.
NICHOLS, Mrs. Charlotte S. Smith (George D.); '73 BS; Ofc. Mgr.; W. W. Gregory Inc., 803 E. Inez Rd., Dothan, AL 36301; r. 405 Fieldcrest Apts., Dothan, AL 36301, 205/793-3552.
NICHOLS, Cheryl E.; '77 BSEd.
NICHOLS, Cheryl E.; '77 BS; Tchr.; Jackson County Elem. School, Braselton, GA 30517; r. 1 Hanover Pl. 190-2, Athens, GA 30606, 404/945-4287.
NICHOLS, Deborah L.; '77 BSEd; r. Rt. 9, Box 144, Dothan, AL 36303.
NICHOLS, Dolie B.; '54.
NICHOLS, Dori A. '78 (See Hosey).
NICHOLS, Dorothy M.; '62.
NICHOLS, Ellen C.; '73.
NICHOLS, Emma Louise Owens (Ernest C.); '58 BS; Tchr.; Straughn High School, Carrington, ND 58421; r. 105 Perry St., Andalusia, AL 36420, 205/222-5536.
NICHOLS, Francis O'Neal (Marilyn A.); '69 BA; Owner; Nichols Olds, Pontiac, Buick, Inc., Hwy. 84, Enterprise, AL 36330, 205/347-2266; r. 100 Linda Dr., Enterprise, AL 36330, 205/347-4404.
NICHOLS, George D. (Charlotte Smith); '73 BS; Sr. Finanacial Analyst; Sony Magnette Products of America, Hwy. 84 West, Dothan, AL 36301, 205/793-7655; r. 405 Fieldcrest Apts., Dothan, AL 36301, 205/793-3552.
NICHOLS, Mrs. George D. (George D.); '73 BS; r. 405 Fieldcrest Apts., Dothan, AL 36301.
NICHOLS, J. Gaynell; '72 BS, '77 MRE Gold Gate Bapt. Tho.; Dir.; Christian Svc. Ministries Spartanburg Bapt. Missio, 1704 E. Main St., Spartanburg, SC 29302, 803/582-8330; r. 1407 Seville Apts., Spartanburg, SC 29302, 803/582-1377.
NICHOLS, Joan R. Roberts (Billy F.); '66 BSEd, '77; Tchr.; r. Rt. 1 Box 42A, Daleville, AL 36322, 205/589-8239.
NICHOLS, John R. (Frances S.); '62 BS; Tchr., Oneonta City Bd. of Educ., Oneonta High Sch., Oneonta, AL 35121, 205/625-3801; r. Rt. 1, Altoona, AL 35952, 205/589-2548.
NICHOLS, Joyce N. '57 (See Smith).
NICHOLS, Ms. Kathy K.; '75 BS.
NICHOLS, Lamara A.; '72.
NICHOLS, Larry A.; '78 MS; IRS Agent; US Govt.; r. 1412 India Rd., Opelika, AL 36801, 205/745-7871.
NICHOLS, Larry C.; '79 MS; Social Worker; Dept. Family & Children, Bainbridge, GA 31717; r. 1500 W St., Bainbridge, GA 31717, 912/246-0638.
NICHOLS, Lester J. (Margarett Childree); '74 BS; Teacher; Coach; Dale County High School, Midland City, AL 36350, 205/983-3541; r. Rt. 1, Box 156B, Coffee Springs, AL 36318, 205/684-3278.
NICHOLS, Louise O.; '63.
NICHOLS, Marilyn A. Adair (Francis Neal); '69 BS; Homemaker; r. 100 Linda Dr., Enterprise, AL 36330, 205/247-4404.
NICHOLS, Martha H.; '73.
NICHOLS, Mary Pearl Adams; '74 BS; Teacher; Goodman Elem., Coffee Springs, AL 36318; r. Rt. 1, Box 302, Chancellor, AL 36316, 205/347-9685.
NICHOLS, Mary Pearl A; '74.
NICHOLS, Noel Q. (Lavonda); '70 BS, '75 MS; Vocational Guidance Counselor; Dothan City Schs., Dothan, AL 36303; r. Rt. 9 Box 144, Dothan, AL 36303, 205/792-9363.
NICHOLS, Peggy L.; '76 BS; r. Rt. 3 Box 47, Luverne, AL 36049.
NICHOLS, Rita M.; '73; r. 404 Monroe St., Marion, AL 36756, 205/683-8601.
NICHOLS, Robert G.; r. 407 County Hwy. 52, Alabaster, AL 35007.
NICHOLS, Ruby N. '55 (See Dansby).
NICHOLS, Thomas P. (Gayle R.); '68 BS; Owner; Kwik Kopy Shop, Inc., 200 Montgomery St., Montgomery, AL 36104, 205/834-2044; r. 41 Creek Ct., Montgomery, AL 36117, 205/272-3320.
NICHOLS, Walter P. (Mary Ann); '67 BS; Environmentalist; State of Alabama Health Dept., Union Bank Bldg., Montgomery, AL 36104, 205/832-6728; r. Rt. 1 Box 22, Grady, AL 36036, 205/562-9339.
NICHOLS, Walter W. (Tula G.); '70 BS; Budget Dir. of Unappropriated Funds; Fort Rucker, AL 36362, 205/255-6605; r. 100 Jo Anna Dr., Enterprise, AL 36330, 205/347-2028.
NICHOLS, William C., Jr.; '78 BS; r. P O Box 260, Marion, AL 36756.
NICHOLSON, Dorothy (See Breese).
NICHOLSON, Eleanor M.; '56.
NICHOLSON, Mrs. Louise; '46.
NICHOLSON, Mrs. Patricia K.; '77 MSEd.
NICKERSON, Martin A.; '78.
NICKLEMAN, Charles A., III; '76 MS; r. H Q U S A F E/L G M W Box 6208, APO New York, NY 09012.
NICKLES, Bobbie N. '69 (See Byrne).
NICOLL, Mrs. Lorena M.; '78 BS.
NIELSEN, Christian R. (Barbara A.); '78 MS; Vice-Pres. of Mktg.; Sol-Tek Espanas S.A., Apartado 8038, Sevilla, Spain; r. 78 Saw Mill Rd., Huntington, NY 11743.
NIELSEN, Robert (Dolores M.); '72 MS; Guidance Counselor; Montgomery Catholic High School, Rt. 10, Box 42A, Montgomery, AL 36116, 205/272-7220; r. 2100 Cottingham Dr., Montgomery, AL 36106, 205/279-9203.
NIEMANN, Charles R. (Jean); '77 MS; Coordinator; Santa Rosa School Board Gulf Breeze High Sch., Gulf Breeze, FL 32561; r. Rt. 2, Box 455, Milton, FL 32570, 904/623-4806.
NIETZOLD, Theodore P. (Marianne); '76 BAS, '79 MBA TSU; Chief Warrant Officer; U. S. Army, Aviation Guard, Fort Rucker, AL 36362, 205/255-4916; r. 301 Northside Dr., Enterprise, AL 36330, 205/347-0740.
NIHEU, Luther A H; '73; r. 1581 Kilohana St., Honolulu, HI 96819.
NIMBLETT, Mrs. Carolyn; '77 BS.
NIMMER, Carolyn B.; '66.
NINAS, H. Russell, II; '70 BS; Partner; Ninas & Easter, CPA, Box 250, Phenix City, AL 36867, 205/297-2515; r. Box 2611, Phenix City, AL 36867, 205/297-3264.
NIPPER, Johnny B.; '69.
NIQUETTE, Lt. Col. Thomas H. (Judith L.); '74 MA; Pilot; USAF, McClellan AFB, North Highlands, CA 95660; r. 3175 Manyanita Ln., Meadow Vista, CA 95722, 916/878-1238.
NIX, Alma; '45.

NIX, Barry D.; '74.
NIX, Dr. George C. (Dorothy Mason); '51 BSEd, '69 DEd Auburn Univ.; Asst. Prof. of Educ.; Ga. State Univ., Ft. Benning Ctr., Fort Benning, GA 31905, 404/682-0770; r. 1 Lindsay Ct., Columbus, GA 31907, 404/561-8453.
NIX, John R.; '72; r. Rt. 1, Box P4, Kountze, TX 77625.
NIX, Mrs. Paul.
NIX, Paul (Virginia Creel); '67 BS; General Mgr.; Seymour Electric Supply Co., Inc., 400 W 23rd St., Panama City, FL 32405, 904/769-1501; r. 2211 Emory Dr., Panama City, FL 32405, 904/769-0951.
NIX, Paul E.; '55; r. 2211 Emory Dr., Panama City, FL 32401.
NIX, Mrs. Pearl W. White (Robert L.); '53 BS, '65 MA Rollins Coll.; Curriculum Resource; Orange Co. Schs. Blankner Elem. Sch., 720 E. Kaley St., Orlando, FL 32806, 305/423-1023; r. 3102 Delaney Ave., Orlando, FL 32806, 305/859-5634.
NIX, R. Paul (Virginia Creel); '67 BS; Mgr.; Seymour Elect. Co., 400 W 23rd St., Panama City, FL 32405, 904/769-0151; r. 2211 Emory Dr., Panama City, FL 32405, 904/769-0951.
NIX, Randall O. (Debra); '75 BS; Teller; First Alabama Bank-Montgomery; r. Rt 3 Box 431, Wetumpka, AL 36092, 205/567-2178.
NIX, Robert P.; '67.
NIX, Tommy H. (Becky Simmons); '79 BSEd; Tchr./Coach; Carrabelle High Sch., c/o Star Rt. Box 94, Carrabelle, FL 32322; r. Rt. 5 Box 190, Greenville, AL 36037, 205/382-3726.
NIX, Virginia L. Creel (Paul); '70 BS; Claims Service Rep.; State Farm Ins. Co., 309 E Eleventh St., Panama City, FL 32401, 904/769-0331; r. 2211 Emory Dr., Panama City, FL 32405, 904/769-0951.
NIXON, Charlotte A.; '59.
NIXON, James C.; '76 AAS.
NIXON, Margaret B..
NIXON, Marian '47 (See Livingston).
NOBLE, Della M. Fails; '74 BS; Instructor; Selma Univ., 1501 Lapsley St., Selma, AL 36701, 205/874-4203; r. 1221 Jeff Davis Ave., Selma, AL 36701, 205/875-1813.
NOBLE, R. Mark (Teresa Lowder); '76 BS, '77 MS University of Tennessee; Director; Coach; United States, Military Academy, Dept. of PE, USMA, West Point, NY 10996, 913/938-2059; r. 40-SB Wilson Rd., West Point, NY 10996, 914/446-4313.
NOBLES, John W..
NOBLES, Linda L.; '71.
NOBLES, Michael G.; '73; r. Rt. 4, Box 307, DeFuniak Springs, FL 32433.
NOBLES, Mrs. Sally S. Sumrall (William); '78 MS; Tchr.; Wake Robin Nursery Sch., Air Ln., Pensacola, FL 32504, 904/477-7480; r. 3820 Durango Dr., Pensacola, FL 32504, 904/476-5822.
NOBLIN, Mrs. M. F.; '21; r. 219 S Acad., Geneva, AL 36340.
NOBLIN, Sarah; '49.
NOE, Suzanne N. '78 (See Snyder).
NOEL, Maj. Richard L. (Stephanie M.); '78 BS; Attack Helicopter Pilot; US Army, Air Troop, Second Armored Cavalry Regiment, APO New York, NY 09093; r. 611 Madison Ave., Moberly, MO 65270.
NOLAN, Pauline M.; '72.
NOLDER, Capt. L. H.; '76; Capt.; U.S. Air Force, England; r. 1936 Beck St., Manhattan, KS 66502, 913/776-6215.
NOLEN, Mrs. Billy M.; '71, '78 MS.
NOLEN, Billy M.; '71, '78 MS.
NOLEN, Charles W.; '75 BSEd.
NOLEN, Mrs. Joyce G.; '54 BS, '63 MEd Auburn Univ., '72 MLS Fla. State; Media Specialists; Lake Forest Elem. Sch., Hollywood, FL 33022; r. 5500 Jefferson St., Hollywood, FL 33021, 305/987-2345.
NOLEN, Mrs. Laura A.; '77 BS, '79 MS.
NOLEN, Sylvia.
NOLIN, Huey P.; '58.
NOLIN, James H.; '72.
NOLIN, Nina N. '52 (See Williams).
NOLIN, Wallace M.; '50 BS; Retired; r. 1540 Chestnut Ave., Winter Park, FL 32789, 305/647-6006.
NOLIN, Walter H. (Penny Miller); '50 BS; Mathematician; HQ. ESMC/ROC Computer Sciences Div., Box 4191, Patrick AFB, FL 32925, 305/494-5131; r. 1150 Shady Ln., Merritt Island, FL 32952, 305/453-4677.
NOLL, Glenn R.; '66.
NOLTE, William L.; '76.
NONNEMACHER, Ms. Margaret; '78 MS, '74 BS Univ. of Fla.; Physical Therapist; US Air Force, Minot, ND 58701; r. 51 Dublin Pl., Montgomery, AL 36108, 205/264-0529.
NORBERG, Michael K.; '78 BAS.
NORDAN, Burnice; '28.
NORDAN, Frankie N. '51 (See Penny).
NORDAN, Harold; '55.
NORDAN, Marguerite N. '28 (See Lott).
NORDAN, Nancy N. '74 (See Faison).
NORDAN, Robbie R.; '51.
NORDAN, Verna '22 (See Owens).
NORFLEET, Charles W.; '72.
NORMAN, Ms. Bettie J. Wilson; '78 ADN; Staff Nurse; Jackson Hosp., 1235 Forest Ave., Montgomery, AL 36116, 205/832-4000; r. 408 W Patton Ave., Montgomery, AL 36116, 205/263-0020.
NORMAN, Billy R.; '57.
NORMAN, Carola G.; '61.
NORMAN, Claude B. (Janice T.); '70 BS; Environmentalist Real Estate Salesman; State of Alabama, 560 S. McDonough St., Montgomery, AL 36104, 205/832-3170; r. Rt. 1, Highland Home, AL 36041, 205/537-4323.
NORMAN, Felix; '67 BS, '69 BSEd, '73 MS; Principal, Recreation Dir. Co-Pres. Partner; Brantley Elem. Sch. Montgomery County Rec. D, Box 86 Box 1667, Brantley, AL 36009, 205/527-8879; r. Box 5, Ramer, AL 36069, 205/562-3216.
NORMAN, Haywood E.; '50.
NORMAN, Mrs. Jacqueline J. Jordan (William); '73 BSEd, '79 MEd Auburn University; Teacher; Luverne Elementary School, Luverne, AL 36049, 205/335-3331; r. 102 North Grove Ave., Luverne, AL 36049, 205/335-6130.
NORMAN, Janice T. (Claude B.); '68 BS; Tchr.; Highland Home Elem. Sch., Highland Home, AL 36041; r. Rt. 1, Highland Home, AL 36041, 205/537-4323.
NORMAN, Joel W.; '63.
NORMAN, Martha F.; '68.
NORMAN, Mrs. Ralph; '23.
NORMAN, Robert A.; '72.
NORMAN, Rosemary B. Bell; '77 MS; Retired; r. 808 Laurel Dr., Fort Walton Beach, FL 32548, 904/863-2245.
NORMAN, Sharon Kimbro (Billy R.); '71 BS, '74 MA UAB; r. Rt. 2, Luverne, AL 36049, 205/335-5694.
NORMAN, Wilburn J. (Frances P.); '47 BS; Sales Mgr.; Tri-State Tractor Co., 880 Glenwood Ave. SE, Atlanta, GA 30314, 404/627-5711; r. 3167 W Roxboro Rd., Atlanta, GA 30324, 404/233-4364.
NORMAN, William D. (Jacqueline Jordan); '73 BS; Broker Commodoties Future Broker; Stotler & Co., 1 Ct.Sq. Suite 114, Montgomery, AL 36104, 205/832-4190; r. 102 N. Grove Ave., Luverne, AL 36049, 205/335-6130.
NORRED, Katie B.; '29.
NORRED, Penny '70 (See Anderson).
NORRED, Mrs. William S.; '40; r. P O Box 96, Pine Apple, AL 36768.
NORRED, William S. (Doris Simmons); '40 BS; Rural Letter Carrier; US Post Ofc., Pine Apple, AL 36768; r. P O Box 96, Pine Apple, AL 36768, 205/746-2505.
NORRELL, Anita L. '65 (See Gabbard).
NORRELL, Charles A. (Marie W.); '69 BS; Partner; Jackson, Thornton & Co., CPA, PO Box 96, Montgomery, AL 36101, 205/834-7660; r. 3261 Covered Bridge Rd., Montgomery, AL 36116, 205/277-0900.
NORRELL, Donald A. (Sherry M.); '74 BS; Operations Supervisor; Intl. Harvester Credit Corp., 3350 Northlake Pky., Atlanta, GA 30301, 404/491-0171; r. 755 Post Road Dr., Stonemountain, GA 30086, 404/469-9394.
NORRELL, Mrs. Donald A.; '74; r. 12570 Prospero Dr., Pensacola, FL 32506.
NORRELL, Verna M.; '51.
NORRIS, Rev. Alfred D. (Emma C.); '69 BS, '72 MDiv Emory Univ.; Dir. of Church Programs; The First United Methodist Church, Cloverdale Pk., Montgomery, AL 36106, 205/834-8995; r. 1857 Gelenia St., Montgomery, AL 36106, 205/265-2289.
NORRIS, Amy Weisberg (John E.); '76 BS; Asst. Sales Mgr.; Montgomery Wards, 5501 Atlanta Hwy., Montgomery, AL 36104; r. 1731 Winona Ave., Montgomery, AL 36107, 205/264-3075.
NORRIS, Anna I.; '34.

NORRIS, Bernard L. (Kathy A.); '76 BS; Agent; New York Life Ins., Union Bank Bldg., Montgomery, AL 36104; r. 3918 Malabar, Montgomery, AL 36116, 205/281-3598.
NORRIS, Charles R.; '74.
NORRIS, Charles W.; '49.
NORRIS, Clayton F., Jr (Mary Merrill); '76 BS, '78 MS; Tchr.; Opp City Schools, Opp High School, Opp, AL 36467, 205/493-4561; r. 804 Dauphin St. Ext, Enterprise, AL 36330, 205/347-1739.
NORRIS, Dorothy R.; '66.
NORRIS, Gregory L. (Terry); '77 BS; Rep.; Liberty Nat. Life Insurance Company, 328 West Claiborne St., Monroeville, AL 36460, 205/743-3144; r. 1420 Drewri Rd., Monroeville, AL 36460, 205/743-4625.
NORRIS, Jewel C.; '62.
NORRIS, John E. (Amy Weisberg); '77 BS; Accounts Examiner; State of Alabama; r. 1731 Winona Ave., Montgomery, AL 36107, 205/264-3075.
NORRIS, Joyce C. Copeland (Virgil F.); '70 BS; Tchr.; Pace Elem. Sch., 401 Pace Rd., Pace, FL 32570, 904/994-5343; r. PO Box 1094, Pace, FL 32570, 904/994-6957.
NORRIS, Julene G. Gothard; '50 BS, '62 MS Auburn; Principal; Southlawn Elem. School, 5225 Patricia Ln., Montgomery, AL 36108, 205/288-1502; r. Box 245, Millbrook, AL 36054, 205/285-4526.
NORRIS, Larry L.; '74 BS; Salesman; Liberty National Life Ins. Co.; r. PO Box D, Frisco City, AL 36445, 205/267-3886.
NORRIS, Laura B.; '72.
NORRIS, Mrs. Margret.
NORRIS, Mrs. Marion.
NORRIS, Marion.
NORRIS, Martha C.; '62.
NORRIS, Mrs. Mary E. Merrill, Jr. (Clayton F.); '70 BS, '76 MS; Tchr.; Enterprise City Schs., Pinedale Elem., Enterprise, AL 36330, 205/347-5460; r. 804 Dauphin St. Ext, Enterprise, AL 36330, 205/347-1739.
NORRIS, Mary M. Merrill (Clayton F.); '70 BS, '76 MSEd; Tchr.; Enterprise City Schools, Sequoia Dr., Enterprise, AL 36330, 347-5460; r. 804 Dauphin St., Enterprise, AL 36330, 205/347-1739.
NORRIS, Mrs. Mary M.; '78 BS.
NORRIS, Mary N. '72 (See Quarterman).
NORRIS, Maye P.; '63.
NORRIS, Michael; '74.
NORRIS, Michael L. (Reba); '76 BS; Shipping Clerk; Ala. River Pulp, Monroeville, AL 36460; r. Rt. 2 Box 122B, Frisco City, AL 36445, 205/862-2666.
NORRIS, Pamela J.; '75 BSEd; Public Relations & Corp. Relocation Manager; Homefinder Realty, 5501 Bealwood Connector, Columbus, GA 31908, 404/323-2481; r. 101 23rd Pl., Phenix City, AL 36867, 205/327-2707.
NORRIS, Patricia A.; '69.
NORRIS, Reba Myrick (Michael); '76 BS; Secy.; Intl. Paper, Monroeville, AL 36460; r. Rt. 2 Box 122D, Frisco City, AL 36445.
NORRIS, Sara K. Kilpatrick (Okley); '55 BS; Owner; Norris Auto, 1429 E Ave., Panama City, FL 32405, 904/769-1479; r. 1800 Arthur Ave., Panama City, FL 32405, 904/763-4502.
NORRIS, Mrs. Terry J. (Greg); '78 BS; Tchr.; Monroe Acad., PO Box, Monroeville, AL 36460, 205/743-3932; r. P O Box 1012, Monroeville, AL 36460.
NORRIS, Thomas D., Jr. (Fran M.); '78 BS; Coach & Tchr.; Flomaton High School, Box T, Flomaton, AL 36441, 205/296-2627; r. Box 151, Flomaton, AL 36441, 205/296-5519.
NORRIS, Virginia H. Horne (Charles W.); '52 BS, '57 MA Univ. of Ala.; Tchr.; Oakland Heights School, Troy, AL 36081; r. 115 Richmond Ave., Troy, AL 36081, 205/566-2705.
NORRIS, William D.; '65.
NORSWORTHY, Linda G.; '78 BS.
NORTH, Betty A.; '66, '78 MSEd.
NORTH, Gareth R.; '70.
NORTH, Dr. Hanson H. (Bonnie F.); '59 BS, '72 PhD Univ. of Maryland; Dir.; American Hoechst Corp., Rt. 202-206 N, Somerville, NJ 08876; r. 4 George Washington Dr., Titusville, NJ 08560, 609/737-1172.
NORTH, Wayne L.; '77 BS.
NORTHCUTT, James N.; '70 MRF, '39 M DIV Emery South. Univ., '74 MBA Auburn Univ.; Dir.; State Dept. of Educ., Montgomery, AL 36104; r. 452 Rosedon Dr., Montgomery, AL 36116, 205/288-0936.
NORTHCUTT, Thelma; '25.
NORTHINGTON, Edward F.; '74
NORTHROP, Mrs. Shirley S. Stallworth; '71 BS, '72 MS ED TSU-Ft. Rucker, '77 ECE Auburn; Dir. Tchr., Andalusia Public Kindergarten, 122 Sixth Ave., Andalusia, AL 36420, 205/222-1218; r. Rt. 4 Box 449-F, Andalusia, AL 36420, 205/222-1227.
NORTON, Carlton R.; '61
NORTON, Carolyn Maude Ahern (Robert D., Sr.); '76 MSEd; r 651B Fifth St., Montgomery, AL 36113, 205/834-7367.
NORTON, Dr. Daniel; '78 MS.
NORTON, Glenda F. (Neill J.); '70 BS; Tchr.; Dunbar Elem School, Ramer, AL 36069, 205/562-3250; r. Rt. 2 Box 16, Ramer, AL 36069, 205/562-3249.
NORTON, Herbert C.; '76 BS, '77 MS.
NORTON, Mrs. Laura C.
NORTON, Lecie N. '52 (See Green).
NORTON, Mrs. Lisa S.; '79 BSEd; r. Rt. 1 Briarhill Farms, Union Springs, AL 36089.
NORTON, Orea A.; '59.
NORTON, Robbie R.
NORTON, Robert D., Sr.; '74.
NORTON, Robert D. (Carolyn Ahern); '75 SS, '77 MS; Retired; r 651-B Fifth St., Maxwell AFB, AL 36112, 205/834-7367.
NORTON, Roger; '69.
NORTON, Sarah F.; '72 BS; r. PO Box 33, Wewahitchka, FL 32465.
NORWOOD, Danny M. (Elizabeth Lowery); '71 BS; Tchr. Coach; McCall Jr. High, Brewton, AL 36426, 205/867-4070; r. Rt. 2 Box 35-B, Brewton, AL 36426, 205/867-2810.
NORWOOD, William R. (Dorothy F.); '74 BS; Supv.; Corporate Income Tax Div. State of Ala.; r. 1310 Magnolia Ave., Montgomery, AL 36106, 205/262-5154.
NOVAK, Paul E., Jr.; '75 AS; r. 14th Avn Unit Box 2337, APO New York, NY 09326.
NOVAK, Ralph J.; '77 AAS; r. Co. B 503rd CAB, APO New York, NY 09076.
NOVAK, Robert A.; '76.
NOVICK, William M.; '75 BS.
NOVOTNY, Mrs. Diane J. Robitaille (Thomas R.); '76 BAED; Tchr.; Susan Moore High Sch., Rt. 3, Blountsville, AL 35031, 205/466-7663; r. Rt. 2, Box 127-E, Altoona, AL 35952, 205/466-7063.
NOVOTNY, Elizabeth J.; '70 BS; Tchr.; Baldwin County Bd. of Educ., Robertsdale, AL 36567; r. P O Box 138, Robertsdale, AL 36567, 205/947-5411.
NOVOTNY, Thomas R. (Diane J.); '75 BMEd; Band Dir.; Susan Moore High, Rt. 3, Blountsville, AL 35031, 205/466-7663; r. Rt 2 Box 127 E, Altoona, AL 35952.
NOWELL, Benny H.; '72.
NOWELL, Dinah T.; '73.
NOWELL, Donnie M. '50 (See Lashley).
NOWELL, Rev. Glenn W.; '75 BA, '77 MA Sanford Univ., '79 M DIV Southern Bapt. Theo.; Pastor Chaplain; Covington Bapt. Church Air Force Reserves, Westport, KY 40077; r. 9503-5 Lagrange Rd., Louisville, KY 40222, 502/426-0635.
NOWELL, Gloria J.
NOWELL, Gregory A. (Nancy Bates); '71 BS; Mgr.; Sears Roebuck & Co., M00 Montgomery Hwy., Birmingham, AL 35216, 205/823-1611; r. 1712 Magnolai St., Gardendale, AL 35071, 205/631-8610.
NOWICKI, Michael R.; '76 AAS; r. 107 Oriole Dr., Enterprise, AL 36330.
NOWLING, Ross E. (Kathryn Godwin); '68 BS, '74 MEd Univ of West Fla.; Principal; Chumuckla High School, Rt. 2, Milton, FL 32570, 904/994-5288; r. Rt 2, Jay, FL 32565, 904/675-6539.
NUCKOLLS, Mrs. Ervin B.; '21.
NULL, Henry M.
NULLE, Theodore L., Sr.; '75 BS.
NUNLEY, Thomas H.; '77 BS, '79 MS; Deputy Sheriff; County of Bay Minette; r. Star Rt. Box 1940, Gulf Shores, AL 36542, 205/540-2346.
NUNNELEE, William H.; '75 BS
NUSSBERGER, Linda D.; '76 AS
NUTT, Arthur V.; '78 MS.
NYSTROM, John L., Jr.; '76 MS; r. 81 Dow Box 1013, APO New York, NY 09755

O

OAKES, Osie B.; '52; r. Tunnel Springs, AL 36479.
OAKES, William B.; '78 BS.
OAKLEY, Grace C.; '66.
OAKLEY, Marion L., III (Susan Elliott); '73 BS; Partner; Skeen & Oakley, CPA's, 401 S. Foster St., Dothan, AL 36301, 205/792-7921; r. Rt. 1 Box 125, Columbia, AL 36319, 205/696-4365.
OAKLEY, Robert D., III; '78 BS.
OAKLEY, Susan E. Elliott (Marion L., III); '73 BS; Homemaker; r. Rt. 1 Box 125, Columbia, AL 36319.
OATES, A. Spencer (Rebecca Champion); '77 BS; Asst. Supt.; Water Works Board, PO Box 609, Prattville, AL 36067, 205/365-6783; r. 827 Wingard St., Prattville, AL 36067, 205/365-2544.
OATES, Johnnie O. '59 (See Taylor).
OATES, Johnnie R. '59 (See Taylor).
OATES, Norman C. (Jacklyn); '77 MS; Installation Foreman; Southwestern Bell, Houston, TX 77052; r. 6310 Rustygate Dr., Spring, TX 77373, 713/443-3725.
OATES, Ralph E., Jr. (Nell Webb); '67 BS; Chief Cost Acct.; B. F. Goodrich, Goodrich Ave., Thomaston, GA 30286, 404/647-6622; r. Rt. 1 Box 176A, Meansville, GA 30256, 404/648-6245.
OATES, Ruth H.; '70, '76 MS.
OATES, Susan; '74.
OATES-SMITH, Lynn S. '75 (See Johnson).
OATHOUDT, Frank C.; '76 AAS.
OATHOUDT, Frank C.; '79 BAS; Army Aviator; US Army, Fort Benning, GA 31905, 404/545-5216; r. 3010 Nelson St., Manistee, MI 49660.
OBRIEN, Frances E. Enzor; '40 BS; Retired; r. 2601 Bellefontain B312, Houston, TX 77025, 713/667-6092.
O'BRIEN, George R.; '77 MS; r. 930 E Avery St., Pensacola, FL 32502, 904/434-3616.
O'BRIEN, Lt. Col. James M. (Patricia Smith); '70 MS; Consultant; Self Employed; r. 3801 Brookwood Dr., Phenix City, AL 36867.
O'BRIEN, John B. (Dianne R.); '72 BME, '79 MSEd; Band Dir.; Coffee High School, 1303 S. Peterson, Douglas, GA 31533, 912/384-1263; r. Taylor Apts. Apt. A-1, Douglas, GA 31533, 912/384-8861.
O'BRIEN, John F., Jr.; '76 BS; r. N. 7022 Wiscomb, Spokane, WA 99208.
O'BRIEN, Richard A. (Jane Christlieb); '77 BAS; Commissioned Officer; US Air Force, 126 Semple Dr., Mather AFB, CA 95655, 916/364-2182; r. Rd. 2, Box 61-L, Newville, PA 17241, 814/361-8503.
O'BRIEN, William F.; '76 MS; r. Tuslog Det 46 Box 1098, APO New York, NY 09324.
O'BRIEN, William F.; '77 MS; r. Tuslog Det 46 Box 1098, APO New York, NY 09324.
OCHANDAREND, Douglas W.; '76 MS; r. P O Box 2819, APO New York, NY 09194.
OCHSENHIRT, James F.; '72; r. 700 Forbes Ave., No. 1416, Pittsburgh, PA 15219.
O'CONNELL, Eugene Lee; '75 BS; r. 514 29th Ave. N, Fargo, ND 58102.
O'CONNOR, Timothy K. (Alice); '79 BS; Retired; r. P O Box 1022, Daphne, AL 36526, 205/626-0363.
O'CONNOR, Maj. William Francis (Pamala); '76 MS; Chief of Titan Training Program; US Air Force, Vandenberg AFB, CA 93437; r. 1502 Corinne Ct., Santa Maria, CA 93454, 805/928-1280.
O'DELL, Joseph R.; '76.
ODEN, Ms. Gracie M.; '75 MS.
ODENHEIMER, Gwen H. (Robert W.); '53 BS, '60 MEd Rutgers; Coordinator; East Brunswick High Sch., Cranbury Rd., East Brunswick, NJ 08816, 201/257-8300; r. 125 Fern Rd., East Brunswick, NJ 08816, 201/257-1785.
ODENHEIMER, Mrs. Robert W. (Gwen H.); '53 BS, '60 MEd Rutgers Univ.; Instructor; East Brunswick High School, Cranburg Rd., East Brunswick, NJ 08816, 201/257-8300; r. 125 Fern Rd., East Brunswick, NJ 08816, 201/257-1785.
ODENHEIMER, Robert W. (Gwen H.); '53 BS, '60 MEd Rutgers Univ.; Instructor; East Brunswick Bd. of Educ. East Brunswick High Sch., Cranbury Rd., East Brunswick, NJ 08816, 201/257-8300; r. 125 East Fern Rd., East Brunswick, NJ 08816, 201/257-1785.
ODESSA, Neugent; '30.
ODIEN, Henry L., Jr..
ODIERNO, Frank P., Jr.; '76 BS, '78 MS; Director Transitional Services; Wiregrass Comprehensive MentalHealth Center, 1519 E. Main St., Dothan, AL 36301, 205/793-3466; r. 33 Milmar Village Tr. Pk., Dothan, AL 36301, 205/792-5888.
ODOM, Charles L.; '74.
ODOM, Charles R.; '74.
ODOM, Charles W. (Deborah); '78 MSEd; Tchr.; Cantonment Sch. System, Cantonment, FL 32533; r. 1725 Eagle Terr., Cantonment, FL 32533, 904/476-4948.
ODOM, Mrs. Deanna G.; '78 BS.
ODOM, Elizabeth D.; '72.
ODOM, Ellen O. '77 (See Lancaster).
ODOM, Everton C.; '53 BS, '56 MA Univ. of Ala.; Tchr.; r. 307 Gaines Ave., Mobile, AL 36609, 205/344-8837.
ODOM, Ms. Glenda C.; '75 BS.
ODOM, James D.; '63 BS, '69 MS; Coordinator; Covington Co. Public Schs., PO Bx 938, Andalusia, AL 36420; r. 705 North Fifth St., Florala, AL 36442, 205/858-3445.
ODOM, Katherine T.; '72.
ODOM, Patricia H.; '72.
ODOM, Sheila A.; '74.
ODOM, Susan D. Snellgrove (Henry E.); '76 BS; Homemaker; r. Rt 2 Box 104, Columbia, AL 36319, 205/696-4429.
ODOM, Wilburn L. (Faye); '77 BS; Sr. Vice Pres.; First Nat. Bank Baldwin City, Fairhope, AL 36532; r. 50 Cliff Dr., Fairhope, AL 36532, 205/928-2052.
ODONNELL, Nancy J.; '73; r. Rt. 1, Box 146, Hartford, AL 36344.
O'DONNELL, Teresa E.; '76 MS; r. Tuslog Det 94-2 Box 43C5, APO New York, NY 09324.
OERTEL, Timothy J.; '75 MS.
OFFER, Mrs. Susan A. Armour (Edwin R.); '67 BS; Mgr. Score Acquistion; Majers Market Research Corp., 10202 F St., Omaha, NE 68103, 402/339-3100; r. 12441 Turner Circle, Omaha, NE 68123, 402/291-7118.
OFFICER, Lyn R.; '73; r. Cincpac Staff Box 15, APO San Francisco, CA 966431.
OGBURN, Patricia O. '48 (See Shoffner).
OGLE, Ms. Patricia J.; '78 BSEd; Avondale Mills, Avondale Ave., Sylacauga, AL 35150, 205/245-5221; r. 804 5th Pl, Sylacauga, AL 35150, 205/249-0634.
OGLESBY, Anida; '78 BS.
OGLESBY, Sara J.; '36.
OGLETREE, Sara S. Sims; '54 BS, '63 MS Auburn University, '64 AA Auburn University; Retired; r. 305 Kennon St., Union Springs, AL 36089, 205/738-4996.
OGWYNN, David A.; '68; r. 409 East Grubbs, Enterprise, AL 36330.
O'GWYNN, Olive L.; '48 BS; Retired; r. 137 Tuscaloosa St., Mobile, AL 36607, 205/473-1513.
O'HARA, Michael B.; '75 MS; r. 310 Priscilla Dr., Fort Walton Beach, FL 32548.
OHLROGGE, Mrs. Anne M. Povinelli; '70 MS, '66 BA Queens College; Homemaker & Tchr.; r. 47 Marquette Dr., Smithtown, NY 11787, 516/265-2530.
OKEEFFE, Michael F. (Elizabeth); '71 BS; Accountant, Owner, Operator; r. 171 La Canada Ct., Los Gatos, CA 95030, 408/356-5533.
OLDHAM, Thomas S.; '76 AAS.
OLDS, Calvin V.; '78 BAS; r. Rt 1 Box 148, Campbellton, FL 32426.
OLDS, Jerome.
OLDS, Rufus D. (Sara Fant); '65 BS; Systems Engr.; Northern Telecon Systems Corp., 3512 Old Montgomery Hwy., Birmingham, AL 35235, 205/870-1367; r. 1436 Brewster Circle, Birmingham, AL 35235, 205/853-0257.
OLIVE, Irene; '63.
OLIVE, Joe E D; '76; r. P O Box 500, Brenham, TX 77833.
OLIVE, Robert E. (Martha M.); '63 BS, '73 MS University of Arkansas; Electronics Staff Officer; USAF, USAF-TAWC/442NDTCG, Eglin AFB, FL 32542, 904/884-7273; r. 2425 Edgewater Dr., Niceville, FL 32578, 904/897-2255.
OLIVER, Betty L.; '78 BS; Asst. Mgr.; Gayfers, Mobile, AL 36601; r. 205 Pine Forest Circle, Troy, AL 36081, 205/342-4219.
OLIVER, Charles, Jr. (Jessie Peck); '77 BS; Teacher; Columbus High Sch., 1700 Cherokee Ave., Columbus, GA 31906, 404/324-3794; r. Univ. Apt. No. 34, Troy, AL 36081, 205/568-1361.
OLIVER, Danny
OLIVER, Iva F.; '63.

OLIVER, Lawrence G. (Betty J.); '77 BS; Sgt. First Class; U. S. Army; r. 114th Ashley St., Fort Bragg, NC 28307, 919/497-5265.
OLIVER, Leisa A. '77 (See Garlington).
OLIVER, Lelon C.; '78 BA.
OLIVER, Lewis D.; '78 BS.
OLIVER, Mrs. Margaret C.; '77 MS.
OLIVER, Mary C. '78 (See Watkins).
OLIVER, Mrs. Ruth N. Newton (Charles R.); '68 BS, '77 MS; Counselor & Psycholmetrist; Daleville City Bd. of Educ., Daleville Ave., Daleville, AL 36322, 205/598-4462; r. 106 Omega Circle, Enterprise, AL 36330, 205/347-5827.
OLIVER, Mrs. Sara; '68; r. 81 Csg HQ Sq PSC Box C 3243, APO New York, NY 09755.
OLIVER, Sarah L.; '68.
OLIVER, Susan D.; '77 BS.
OLIVER, Thomas W. (Linda A.); '75 MS; Team Mgr.; General Foods Corp., W. N St., Dover, DE 19901, 302/674-2020; r. Rt 5 139 Beech Dr., Dover, DE 19901, 302/674-8194.
OLIVER, Tommy R. (Shelly); '70 BS; Weighman; St. Joe. Paper Co.; r. 117 Westcott Circle, Port St Joe, FL 32456, 904/229-6323.
OLIVER, Mrs. Virginia M.; '39.
OLIVER, William E.; '76 BS; r. Rt. 2, Box 354, Troy, AL 36081.
OLIVER, William M.; '78 BS.
O'NEAL, Bonnye Ann; '77 BS; r. 212 Highland Ave., Troy, AL 36081.
ONEAL, Charles C.; '40.
O'NEAL, Mrs. George D. Griffin (George D.); '67 BS; Homemaker; r. 208 Nash Circle, Birmingham, AL 35213, 205/566-0232.
O'NEAL, George D. (Nancy Griffin); '68 BS; Asst. Dir. of Group Sales Dept.; Liberty Nat. Life Ins. Co., PO Box 2612, Birmingham, AL 35202, 205/325-2831; r. 208 Nash Circle, Birmingham, AL 35213, 205/870-4799.
ONEAL, James F.; r. 219 College St., Troy, AL 36081, 205/566-2869.
O'NEAL, Lester C.; '71 BS; Secy-Treas.; O'Neal Agency, Andalusia, AL 36420, 205/222-3111; r. P O Box 1067, Andalusia, AL 36420, 205/222-7285.
O'NEAL, Phillip F.; '76 BA.
O'NEAL, Richard O. Neal; '77 BS; r. Rt. 4, 105 Caroline Dr., Wetumpka, AL 36092.
O'NEAL, Stanton L.; '71 BS, '75 MS Univ. of West Fla.; Tchr.; Volusia County Sch. Dist., DeLand, FL 32720; r. Westchester Dr., DeLand, FL 32720, 904/736-7819.
O'NEAL, William Murray; '75 BS; Manager; K-Mart, 110 Commerce St., La Grange, GA 30240; r. 707 Hill St., La Grange, GA 30240, 404/882-3741.
O'NEIL, Dennis M.; '76 MS.
ONEILL, Allene L.; '54.
O'NEILL, Lt. Col. John R. (Sue B Burdette); '77 MS, BS; US Air Force; r. 3306 Narrow Ln. Rd., Montgomery, AL 36111.
O'NEILL, Steven J. (Mary Ann); '77 MS; Mgr.; York State House, Auburn, MA 01501; r. 184 Plantation St., Worcester, MA 01604, 617/754-4303.
ONES, Ms. Frances A.; '77 MS; r. Box 144, APO New York, NY 09254.
O'NESKY, Donald A. (Mary); '77 MS; Business Dir.; American Assn. of Petroleum Geologists, Tulsa, OK 74101; r. 1706 Valey Rd., Sapulpa, OK 74066, 918/227-1111.
OPITZ, Stephen J.; '73; r. 305 Greenbrier Ct., Bellevue, NE 68005.
OPPENLANDER, Harold R.; '77 BS.
OPPY, Capt. Ralph D. (Mary E.); '70 BS; Squadron Instructor Navigator; USAF; r. PSC Box 21293, APO San Francisco, CA 96230.
OPSVIG, Elvira L. '74 (See Reynolds).
O'QUINN, Mae H. Holley (Henry); '49 BS; Retired; r. 308 N. Broad St., Samson, AL 36477, 205/898-7925.
O'QUINN, W. D.; '71; r. 612 Massau St., Immokalee, FL 33934.
OREAR, Laverne G.; '70 MD, '76 EdS; Speical Ed. Coordinator; Lowndes County Ala., 205/548-2140; r. P O Box 610, Hayneville, AL 36040, 205/548-2391.
O'REILLEY, James John; '76 MS; r. Box 408 6917 Sct Gp, APO New York, NY 09240.
OREM, Millard D., III; '73 BS; Tchr.; Lyman Ward Mil Acad., Camp Hill, AL 36850, 205/896-2907.
ORILEY, Florence.
ORLICH, Mrs. Susan W.; '79 MS.
ORME, E. C.; r. P O Box 534, Troy, AL 36081, 205/566-1876.
ORMOND, Mrs. Janet W. Walker (James F.), '77 MS; Tchr., Dothan City Schs.; r. 3114 Hickory Hill Dr., Dothan, AL 36303, 205/793-2543.
ORR, Augie W.; '51.
ORR, William S., Jr.; '74.
ORTEGA, Alice S. (Carlos A.); '70 MEd; Tchr.; Catholic High School, Vaughn Rd., Montgomery, AL 36116, 205/277-7220; r. 1414 Buckinhan, Montgomery, AL 36116, 205/288-3452.
OSBORN, Richard; '78 BS.
OSBORN, William David (Carolyn); '72 MS ED; Sales Rep.; Ring-Around Products Inc., Prattville, AL 36067, 205/365-5971; r. 308 Gunter Ave., Wetumpka, AL 36092, 205/567-8668.
OSBORNE, Beverly A.; '76 BS.
OSBORNE, George M. (Glenda M.); '77 MS, '79 EdS Ga. State Univ.; Educ. Services Specialist; US Army Infantry Center, PO Box 2011, Fort Benning, GA 31905, 404/545-4558; r. P O Box 2011, Fort Benning, GA 31905, 404/545-5703.
OSBORNE, Mrs. Norma C. Carter; '65 BS, '80 JD Univ. of Louisville; Atty.; r. 2626 Valletta Rd., Louisville, KY 40205, 502/459-6213.
OSBORNE, Randall W. (Janice E.); '77 BS; Foreman; S-F Const., Foley, AL 36535, 205/943-5037; r. Rt. One Box 13, Foley, AL 36535, 205/943-5530.
OSBOURN, Robert E.; '63.
OSINGA, Elizabeth A. '72 (See Culbertson).
O'STEEN, Carolyn T. Taylor (James W.); '58 BS; Tchr.; Fort Rucker Elem. School, PO Box 386, Fort Rucker, AL 36362, 205/598-4843; r. 103 Richmond Ave., Troy, AL 36081, 205/566-0779.
O'STEEN, David A.; '74; r. Usatc, Fort Jackson, SC 29207.
OSTEEN, Dr. Henry L., Jr. (Bonnie Halford); '65 BS, '80 DC Life Chiropractic Coll.; r. 322 Broadway, Montgomery, AL 36110.
OSTEEN, Margaret G. Green (William M.); '68 BS, '69 MA Univ. of Ala.; Homemaker; r. 2210 Winnetka Ct., Orlando, FL 32808, 305/298-5507.
OSWALD, Andrew J. (Dianne T.); '62 BS; Manager; Florida Foundation Seed Producers, Inc., PO Box 14, Greenwood, FL 32443, 904/594-4721; r. 1901 Fifth St., Marianna, FL 32446, 904/526-3815.
OSWALD, Donald H. (Pam); '78 BAS; Crew Chief; Air Nat. Guard, 187th Recon; r. 2757 Greenoaks Dr., Montgomery, AL 36107, 205/264-6210.
OSWALD, James C.; '64.
OSWALD, Mary R.; '58.
OSWALD, Roy L.; '69 BS; Sales & Rentals; Self Employed; r. 4396 Wares Ferry Rd., Montgomery, AL 36109, 205/272-0869.
OSWALD, Wessie R.; '57.
OUSLEY, Danny L. (Penelope); '70 BS, '75 MSEd; Tchr.; Enterprise City Sch. System, Enterprise, AL 36330; r. 117 Walnut Dr., Enterprise, AL 36330, 205/347-4464.
OUSLEY, Patricia A. Brav (Earnest); '75 BS; Teller; United Counties Trust Co., Elizabeth, NJ 07207; r. 449 Stockton Ave., Roselle, NJ 07203, 201/241-3692.
OUSLEY, Penelop B. Birchfield (Danny L.); '71 BS; Tchr.; Enterprise State Jr. Coll., Enterprise, AL 36330; r. 117 Walnut Dr., Enterprise, AL 36330, 205/347-4464.
OUTLAW, Karol O. '72 (See Tyler).
OUTWATER, George M., Jr.; '73 BSEd.
OVE, Thomas R.; '76 MS; r. Box 1069 6950th A B Sq, APO New York, NY 09193.
OVERFELT, Col. Clifford D., Jr. (Emma Denning); '72 MS, '50 BA Westminster Coll.; Retired; r. 3607 Rock Creek Run, San Antonio, TX 78230, 512/349-6081.
OVERSTREET, Carol R.; '77 BSEd; Tchr.; Crisp County Bd. of Educ. Blackshear Trail Elem., Cordele, GA 31015, 912/273-1575; r. 501 12th Ave., Cordele, GA 31015, 912/273-0999.
OVERSTREET, Elise O. '78 (See Carlisle).
OVERSTREET, Mrs. Janet; '65.
OVERSTREET, Pauline; '54.
OVERSTREET, Ramona S.; '78 BS.
OVERSTREET, Ruth M. Marsh; '71 BSEd; Self Employed; r. Rt. 2 Box 158C, Troy, AL 36081, 205/566-6219.
OVERSTREET, Wanda E. '73 (See Dunn).
OVERTON, Cindajo P.; '73.
OVERTON, Gayla O. '77 (See Adams).
OVERTON, Hugh.
OWEN, Ms. Annette C. Colley (Allen E.); '71 BS, '78 MS; Tchr.; Coweta County School System Elm St. Elem., Newnan, GA 30263, 404/253-2660; r. 1 Pine Knoll, Newnan, GA 30263, 404/251-3777

OWEN, Carlos L. (Annie); '72 MA, '49 BS Auburn Univ.; Retired; r. Rt. 4 Box 6, Troy, AL 36081, 205/566-3076.
OWEN, Earline; '50; Pastor; Elizabeth Chapel United Methodist Church; r. Rt. 2, Box 337, Milton, FL 32570, 904/994-5934.
OWEN, Ernest F.; '64.
OWEN, John T.; '74.
OWEN, Kenneth R. (Susan Whitaker); '69 BS; Agent; State Farm Ins., 101 E. Bridge St., Wetumpka, AL 36092, 205/567-5593; r. P O Box 515, Wetumpka, AL 36092, 205/567-8227.
OWEN, Lavada T.; '49.
OWEN, Ms. Martha R.; '72, '76.
OWEN, Mary J. '66 (See Warrick).
OWEN, Sam C. (Margaret C.); '63 BSEd; Regl. Mgr.; B-D Drake Willock, 2000 F Sullivan Rd., Atlanta, GA 30337, 404/997-4975; r. 4792 Dunwoody Sta. Dr., Atlanta, GA 30338, 404/394-5451.
OWEN, Virginia M.; '78 BS.
OWEN, William F.; '73 BS; Vice-Pres. & Mgr.; Greenville News Co., Greenville, MS 38701; r. 852 Hart Dr., Greenville, MS 38701, 601/335-8306.
OWENS, Alexander D. (Emily Daughtry); '64 BA; Mathematician; Civil Service, Eglin AFB, FL 32542; r. P O Box 522, Destin, FL 32541, 904/837-6638.
OWENS, Arthur J., Jr. "Joe" (Charlotte Butgereit); '63 BS, '67 MEd University of Georgia, '74 EdS University of Georgia; Assistant Superintendent for Instruction; Baldwin County Board of Educ., 400 West Hancock, Milledgeville, GA 31061; r. 38 Meriwether Circle, Rt. 2, Milledgeville, GA 31061.
OWENS, Barbara M.; '77 ASN.
OWENS, Betty O. '72 (See Gundersdorf).
OWENS, Bobby R.; '74.
OWENS, Daniel W.; '55.
OWENS, David A.; r. PSC Box 2413, APO New York, NY 09238.
OWENS, Donald R., Jr.; '78 BS; Sales; Troy Motors, Troy, AL 36081, 205/566-1890; r. 4112 Jane Rd., Troy. AL 36081, 205/566-5929.
OWENS, E. S. (Betty Jordan); '70 BS, '79 MPFM American University; Assistant Chief, Loan Management Division; Agency for International Development, Dept. of State Annex 12. Washington, DC 20523, 202/632-0116; r. 10406 Laren Ln., Clinton, MD 20735, 301/868-0174.
OWENS, Emma Louise '58 (See Nichols).
OWENS, Frances '68 (See Gillespie).
OWENS, Fred C. (Debbie Hanson); '71 BS; Food Service Mgr.; Swift Fresh Meats Co., PO Box 8397 405 27th St., Orlando, FL 32806, 305/422-9888; r. 118 Coluso Dr., Winter Garden, FL 32787, 305/656-4289.
OWENS, Gatha A. (Elaine Buxton); '49 BS; Agent; Allstate Ins. Co., 2805 Ross Clark Cr. SW, Dothan, AL 36301, 205/793-3227; r. 4101 Woodberry Dr., Dothan, AL 36301, 205/792-2985.
OWENS, George H.; '66.
OWENS, Jene W. (Janice); '50 BS; Investigator; Merchants Natl. Bank, PO Drawer 2527, Mobile, AL 36622, 205/693-1309; r. 151 Fairway Dr., Daphne, AL 36526, 205/626-1148.
OWENS, Jennings L., II (Kim P.); '77 BS, '79 MS; Tchr. & Coach; Evergreen High Sch., Evergreen, AL 36401; r. Post Ofc. Box 244, Brewton, AL 36426, 205/867-9593.
OWENS, Joan H. Hamilton (Ronald); '74 BS, '79 MA; Teacher; Lauderdale Bd. of Educ., Florence, AL 35630; r. Rt. 3, Rogersville, AL 35652, 205/247-0955.
OWENS, Ms. Kim P. Ptomey (Jennings); '77 BS; Tchr. & Coach; T. R. Miller High Sch., Douglas Ave., Brewton, AL 36426, 205/867-7163; r. Post Ofc. Box 244, Brewton, AL 36426, 205/867-9593.
OWENS, Mrs. Mary S. Stephenson (Delmer O.); '78 BA, BS; Tchr.; Samson Elem. Sch., Samson, AL 36477, 205/898-7721; r. 302 N Broad St., Samson, AL 36477, 205/898-7572.
OWENS, Myrtle W. Wright; '74 BSEd; Tchr.; Hillcrest Elem., Watts St., Enterprise, AL 36330, 205/347-6858; r. 110 Yellowleaf Dr., Enterprise, AL 36330, 205/347-7870.
OWENS, Oleta H.; '69.
OWENS, Patsy B.; '71.
OWENS, Raymond L. (Sabrina); '78 BS, '79 MS; Supv.-Shipping & Receiving; Brad-Coe Sportswear Inc., Troy, AL 36081; r. 513 E. Madison St., Troy, AL 36081, 205/566-6875.
OWENS, Ronald H. (Joan); '74 BS; Tchr./Asst. Principal; Lawrence County Bd. of Educ., Loretto, TN 38469; r. Rt. 3, Rogersville, AL 35652, 205/247-0955.
OWENS, Sabra L.; '74.
OWENS, Shirley C.; '75 BSEd.
OWENS, Teresa D.; '78 BS.
OWENS, Mrs. Verna Nordan (Vann Owens); '22 2 YEAR; Retired; r. 100 Franklin St., Abbeville, AL 36310, 205/585-2534.
OXFORD, Clyde E.; '73.
OZIER, James; '14.

P

PACE, Mrs. Carolyn S.; '78 MSEd.
PACE, Cheryl P. '75 (See Paul).
PACE, David F., Sr.; '78 BAS; r. PSC 1, Box 803, Offutt AFB, NE 68113.
PACE, Mrs. Kathryn J. Williams (Robert T.); '64 BS, '74 MEd Ga. State Univ.; Tchr.; Marion County Schools, Buena Vista, GA 31803, 912/649-2145; r. Rt. 3 Box 160, Buena Vista, GA 31803.
PACE, Margaret P. '32 (See Farmer).
PACE, Robert T. (Kathryn Williams); '63 BS, '73 SPED Auburn Univ.; Principal; Muscogee Elem. Sch., 3900 Baker Plz., Columbus, GA 31903, 404/689-0946; r. 3147 Leemore Ct., Columbus, GA 31904, 404/322-5875.
PACKARD, Thomas J.; '78 BAS.
PADDEN, Maurice C.; '74.
PADGET, Thomas R.; '76 BMED; r. Box 163, Newville, AL 36353.
PADGET, Mrs. Vicki S. Sample (Thomas R.); '78 BSN; Cardiac Rehab. Nurse Clinican; Georgia Heart Clinic, 109 Med. Dr., La Grange, GA 30240, 404/882-5511; r. 138 N. Lake Dr., La Grange, GA 30240, 404/882-4153.
PADGETT, Becky; '72 BS; Tchr.; Straughn High Sch., Rt. 6, Andalusia, AL 36420, 205/222-2511; r. Regal Apts. 27, Andalusia, AL 36420, 205/222-6822.
PADGETT, Betty H. '59 (See Lynn).
PADGETT, James G.; '74 BA; Mathematician; Directorate of Computer Sciences, Bldg. 380, Eglin AFB, FL 32542, 904/882-4048; r. Rt. 5, Box 215, Andalusia, AL 36420, 205/222-5327.
PADGETT, Jane F. Faulk; '72 BS; Homemaker; r. P O Bx 95, Union Springs, AL 36089, 205/738-3173.
PADGETT, M. V.; '78 MS; r. 2812 B Falcon St., Tyndall AFB, FL 32403.
PADGETT, Marilyn D.; '79 BS; Secy. Social Services; Albama Baptist Chilren's Home, PO Box 429, Troy, AL 36081, 205/566-2840; r. 609 E. Madison St., Troy, AL 36081, 205/566-5844.
PADGETT, Mary R.; '51 BS; Retired; r. Box 295, Ponce De Leon, FL 32455, 904/836-4907.
PADGETT, Max L.; '72; r. 200 N. Woodland St., Geneva, AL 36340.
PADGETT, Randy W.; '78 MS; r. Pob 643, Jesup, GA 31545.
PADGETT, Ray; '65.
PADGETT, Sylvia J. (Jack); '62 BS, '69 MS; Teacher; Elba High School, 259 Collier St., Elba, AL 36323, 205/897-2266; r. 548 Smith Ave., Elba, AL 36323, 205/897-5324.
PADGETT, Vivian A.; '68.
PADGETT, Wanda E.; '72.
PAGE, Carol A.; '74; r. 356 Gardner Dr. N E, Fort Walton Beach, FL 32548.
PAGE, Dora P. '58 (See Ernest).
PAGE, Edith T. (E. J.); '54 BS; Tchr.; W O Parmer Sch., Greenville, AL 36037; r. PO Bx 265, Greenville, AL 36037, 205/382-8569.
PAGE, Mrs. Edward B.; '78 MSEd.
PAGE, Edward B. (Linda M.); '78 MSEd, '70 BS Livingston Univ.; Band Dir.; Robertsdale High School; r. P O Box 181, Robertsdale, AL 36567, 205/947-5057.
PAGE, George C.; '75 BS.
PAGE, Mrs. Glenda Grant (Haskew, III); '66 BS; Tchr.; Montgomery County Bd. of Educ.; r. 1712 Mangrove Ln., Montgomery, AL 36116, 205/281-0993.
PAGE, Haskew H., III (Glenda Grant); '64 BS; Mortician; White Chapel Funeral Home, 43 S Jackson St., Montgomery, AL 36116, 205/262-3501; r. 1712 Mangrove Ln., Montgomery, AL 36111, 205/281-0993.
PAGE, Mrs. James W..
PAGE, James W. (Marilyn S.); '67 BS, '79 MS; Major; USAF, 46 Bomb Squad, Grand Forks AFB, ND 58205, 701/594-6607; r. 911 Shakespeare Rd., Grand Forks, ND 58201, 701/746-6753.
PAGE, John M.; '75 BA; Tchr.; Sarasota Jr. High School, 1001 S. School Ave., Sarasota, FL 33577, 813/953-5000; r. 4137 Shell Rd., Sarasota, FL 33581.

PAGE, Linda M.; '76 MSEd.

PAGE, Linda M. Haven (Edward B.); '77 MS, '70 BS Livingston Univ.; Tchr.; Robertsdale Elem. Sch.; r. PO Box 181, Robertsdale, AL 36567, 205/947-5057.

PAGE, Mrs. Marilyn S. Stout (James W.); '67 BS, '79 MS; Law Student; Univ. of North Dakota; r. 911 Shakespeare Rd., Grand Forks, ND 58201, 701/746-6753.

PAGE, Robert D. (Kathleen H.); '69 BS, '76 MA Central Michigan Univ.; Southern Pine Lumber Sales Mgr.; Georgia Pacific, Atlanta, GA 30301, 404/449-7405; r. 185 Mirandy Way, Lawrenceville, GA 30245, 404/921-4218.

PAGE, Robert E.; '79 BS.

PAGE, Sara J.; '61.

PAGE, Ms. Shelia D.; '77 BS.

PAGE, Sherlene G.; '76 MSEd; r. 201 Va. St., Enterprise, AL 36330.

PAGET, Ms. Frances W.; '77 MS.

PAGLIONE, Leonard J. (Dorothy L.); '71 BS, '72 MS TSUM; Asst. Registrar; TSUM, Maxwell AFB, Montgomery, AL 36112, 205/834-7140; r. 3200 Walton Dr., Montgomery, AL 36111, 205/263-5231.

PAI, James; '63.

PAIGE, Maj. Lowell M., Jr.; '79 MS, '61 BS Univ. of Montana; US Air Force, Lackland AFB, TX 78236, 512/671-3821; r. 4346 Putting Green, San Antonio, TX 78218.

PAIGE, Raymond D.; '75 BS, '78 MS.

PAINTER, Roger A.; '78 MS.

PAIR, B. Don; '70 BS, '71 MS; Field-Coordinator; Tri-County Direction Svc., 1940-A Mulberry St., Montgomery, AL 36106, 205/263-9700; r. 1850 Speigle St., Montgomery, AL 36107, 205/281-5617.

PAISLEY, James H. (Linda); '77 AAS; Group Leader; US Army, Savannah, GA 31402; r. 1506 Whitefield, Savannah, GA 31406, 912/354-3872.

PALMER, Benjamin F..

PALMER, Betty R.; '69.

PALMER, Mrs. Brenda B.; '75 BS; r. 751 Willow Creek Dr., Atlanta, GA 30328.

PALMER, Charloette P. '72 (See Kelley).

PALMER, Curry McDonald; '59; r. 50 Barstone Apts., Dothan, AL 36301.

PALMER, Daniel E.; '74; r. Hhb 1st Bn 15th Fa 2nd Inf. Div., APO San Francisco, CA 96358.

PALMER, Ms. Edna E.; '55.

PALMER, Gerald F. (Kay K.); '73 MA; Dept. Head; Dept. of Defense Computer Institute, Dodci, Bldg. 175 Washington Navy Yard, Washington, DC 20374, 202/433-2011; r. 5230 Lighthorne Rd., Burke, VA 22015, 703/978-8667.

PALMER, Gregory A.; '77 AS; r. 2 AES Box 5442, APO New York, NY 09057.

PALMER, James J.; '76 MS; r. Box 1292 78 Tfs, APO New York, NY 09405.

PALMER, Kathie P. '76 (See Federinko).

PALMER, Ms. Pamela Y. Youngblood (Mac); '76 BS; Tchr.; Dothan City Bd. of Educ. Grandview Elem. Sch., Dothan, AL 36303; r. 1004-D Whatley Sq. Apts., Dothan, AL 36303, 205/793-6405.

PALMER, Capt. Patricia Moultrie (Monte W.); '76 MSPA; Contracting Officer; USAF, USAFE Contracting Ctr., APO New York, NY 09633; r. Box 6773, APO New York, NY 09633.

PALMER, Ruby H.; '54 BS; Retired; r. 202 Minnesota Ave., DeFuniak Springs, FL 32433, 904/892-3780.

PALMIPER, Carole M. '76 (See Seitz).

PALMORE, Marion D. '77 (See Williams).

PALOMAKI, Maj. Douglas I. (Mary E.); '76 MS; Major; U. S. Airforce, West Germany; r. 250 Gold St., Ishpeming, MI 49849, 906/486-9384.

PANHORST, Betsy P. '69 (See Walker).

PANHORST, Marie A. Aaron (Hendrik P.); '64 BS; r. 312 Davors Dr., Montgomery, AL 36109, 205/272-5443.

PANKOW, Clarence J. (Ann B.); '76 BS, '79 MA Pepperdine Univ.; Data Processing Repair Tech.; US Army; r. PO Box 5454, APO San Francisco, CA 96366.

PAPARELLA, Pasquale, Jr.; '78 BS.

PAPEE, Cynthia S. '78 (See Parrish).

PAPKE, Joanne Ehntholt Hickman; r. 121 Grand Ave., RFD 1, Vestal, NY 13850.

PAPPALARDO, James (Barbara); '71 BS, '74 MAEd Valdosta State Ga.; Tchr.; Collier County Sch. Bd., Immokalee, FL 33934; r. 880 Bethany Ct., Fort Myers, FL 33907, 813/482-3899.

PAQUETTE, Jane E. Standley (Joseph R.); '52 BS; Homemaker; r. 309 Va. Ave., Albany, GA 31705, 912/436-4190.

PAQUETTE, Lt. Col. Joseph R R (Jane E.); '70 BS; Data Systems Mgr.; Albany Govt. Employees Fed. Credit Union, 111 W. Oglethorpe Blvd., Albany, GA 31702, 912/883-5701; r. 309 Va. Ave., Albany, GA 31705, 912/436-4190.

PARAMORE, Billy J.; '75 BSEd, '78 MSEd; r. 302 N. Herring St., Dothan, AL 36303.

PARAMORE, Janice M.; '70.

PARAMORE, Mary V.; '48 BS, '57 MS Auburn Univ., '63 AA Auburn Univ.; Teacher; Ariton High Sch., Ariton, AL 36311, 205/962-2371; r. PO Box 63, Ariton, AL 36311, 205/762-2456.

PARAMORE, Noah D. (Trena L.); '75 BSEd, '77 MS TSU; Production Control; N. Aviation, Fort Rucker, AL 36362, 205/598-3050; r. 325 College, Ariton, AL 36311, 205/762-2407.

PARDUCCI, Mrs. Janice J.; '74.

PARDUCCI, John A.; '69 BS; Dir. of Grants Mgr.; Childrens Rights Group, 693 Mission St., San Francisco, CA 94105, 415/495-7283; r. 1720 Pacific Ave. P O Box 3192, San Francisco, CA 94105, 415/775-7590.

PARDUCCI, Marilyn A. Eiland; '69 BA; Homemaker; r. 440 Bellehurst, Montgomery, AL 36109, 205/754-6210.

PARDUCCI, Vivian P. '74 (See Knotts).

PARHAM, Fran P. '77 (See Ivey).

PARISH, Annie L.; '61.

PARISH, Mrs. Clara M.; '77 MSEd; r. 706 W Maple, Geneva, AL 36340.

PARISH, Donald W.; '74; r. 402 Meadowbrook Dr., Andalusia, AL 36420.

PARISH, Jane; '71.

PARISH, Joseph E. (Elane Tew); '66 BS; Clerk; US Post Ofc., Eufaula, AL 36027; r. P O Box 65, Clayton, AL 36016, 205/775-3482.

PARISH, Rebecca F. '71 (See Kelly).

PARK, Mrs. Aletha P.; '70, '78 MSEd.

PARK, Allie B.; '51 BSEd; Retired; r. Rt. 1, Glenwood, AL 36034, 205/484-3371.

PARK, Jon R.; '78.

PARK, Linda P '73 (See Scott).

PARK, Mrs. Oralee Raley (Roy); '50 BS; Retired; r. Rt. 1 Box 99, Troy, AL 36081, 205/566-2662.

PARK, Priscilla J.; '71 BS, '76 MA Univ. of Ala.-B'ham.; Tchr.; Adult Ed. Program, Montgomery, AL 36104; r. 2102 Briar Gate Dr., Montgomery, AL 36115, 205/272-7359.

PARK, Ralph S.; '76 AS; r. Box 3026, Yuma Proving Grounds, Yuma, AZ 85364.

PARK, Vicki C.; '73.

PARK, Vicki P. '73 (See Fannin).

PARKER, Addie P. '58 (See Huggins).

PARKER, Anna L.; '56.

PARKER, Anne H. Hamilton; '52 BS, '57 MA Univ. of Alabama; Deaf-Educ. Tchr.; Dougherty County Schools, Turner Elem. School, Albany, GA 31702; r. 602 Summit Dr., Albany, GA 31707, 912/436-8182.

PARKER, Ms. Barbara B. (Lone); '79 BS; Telecomonrations Supv.; Barclays American Corp., 201 S.. Trgor, Charlotte, NC 28231, 704/372-0060; r. 837-H Farmhurst Dr., Charlotte, NC 28210, 704/527-2914.

PARKER, Mrs. Barbara J. Williams; '77 EdS; Adult Basic Educ. Instructor; J. F. Ingram State Tech. Inst., Box 158, Deatsville, AL 36022, 205/285-5177; r. 3907 Gateway Ct., Montgomery, AL 36108, 205/281-5789.

PARKER, Barney, III; '66.

PARKER, Bonnie F. Faulk; '48 BS; Retired; r 516 Newton St., Ozark, AL 36360, 205/774-2413.

PARKER, Brenda P. '73 (See Littlejohn).

PARKER, Mrs. C. T.; r. Drwr. C, Griffin, GA 30223.

PARKER, Carol R. Roberts (Thomas C.); '68 BS, '73 MS; Counselor; Ozark City Bd. of Educ. Smith Jr. High, Ozark, AL 36360, 205/774-4925; r. PO Box 473, Ozark, AL 36360, 205/774-5992.

PARKER, Mrs. Charles K.; '73 BS, Owner; Zeb's Bake House; r. Rt 2 Box 210 B, Opp, AL 36467, 205/493-6230.

PARKER, Cleone '51 (See Blackstock).

PARKER, Curtis R. (Sara Vandiver); '60 BS, '66 MA University of Alabama; Fed. Programs Coordinator; Escambia County Bd. of Educ., Box 307, Brewton, AL 36426, 205/867-7561; r. 201 Ashton St., East Brewton, AL 36426, 205/867-2175.
PARKER, Dallas T.; '49; r. Rt 3 Box 410, Dade City, FL 33525.
PARKER, Mrs. Dallas T.; '49; r. Rt. 3, Box 410, Dade City, FL 33525.
PARKER, Dr. Daniel E. (Linda O.); '68 BS, '75 EED Univ. of Ala.; Supt. of Educ.; Eufaula City Schs., Sanford St., Eufaula, AL 36027, 205/687-8006; r. 114 Stoneridge Rd., Eufaula, AL 36027, 205/687-4422.
PARKER, Daniel L.; '77 BS; Tchr.; Escambia County School System; r. 10 Star Lake Dr., Pensacola, FL 32507, 904/456-4142.
PARKER, Darrell E. (Joan C.); '68 BS, '72 MEd Alabama State; State Recreation Director; Alabama Board of Corrections, 501 Adams Ave., Pike Road, AL 36064, 205/285-5591; r. Rt. 1, Eclectic, AL 36024, 205/541-2711.
PARKER, Darrell W. (Cynthia Walker); '69 BS; Agent; Liberty Nat. Life Ins. Co., Box 528, Pell City, AL 35125, 205/338-9424; r. Box 803, Pell City, AL 35125, 205/884-2015.
PARKER, Lt. Cmdr. Edward W.; '66; Lt. Commander; US Navy; r. 10 Star Lake Dr., Pensacola, FL 32507, 904/456-4142.
PARKER, Elmer S. (Linda S.); '61 BS; Dir. of Consumer Account; Pea River Electric Corp., PO Box 959, Ozark, AL 36360, 205/774-2545; r. Rt. 6, Box 38, Ozark, AL 36360, 205/774-2051.
PARKER, Florence J. '73 (See Adams).
PARKER, Florine P. '43 (See Vaughn).
PARKER, Francis F. (Janice); '72 BS, '74 MS; Ins. Agent; Okaloosa Ins. Agency, Crestview, FL 32536; r. 106 Powell Dr., Crestview, FL 32536, 904/682-2601.
PARKER, Mrs. Georgia C. Canant (Charles L.); '48 BS; Retired; r. Box 201, Louisville, AL 36048, 205/266-5962.
PARKER, Glenda A.; '59.
PARKER, Glenda S.; '79 BME; r. Rt 2 Box 52 D, DeFuniak Springs, FL 32433, 904/892-2408.
PARKER, Glenn; '66 BS; Dir. of Divisions & Depts.; Alabama Educ. Assoc., PO Box 4177, Montgomery, AL 36101, 205/834-9790; r. Rt. 2 Box 250, Ozark, AL 36360, 205/774-6623.
PARKER, Imogene M. Moseley (Ray E.); '31 BS; Tchr.; r. Rt 2, Ozark, AL 36360, 205/774-6623.
PARKER, Jackie K.; '77 BS.
PARKER, James E.; '78 BS.
PARKER, James R.; '69.
PARKER, Jim T. (Jill Brunson); BS; Pilot; Fixed Wing and Rotory Wing, USArmy, El Paso, TX 79940, 915/568-8008; r. 804 River Elms Ct., El Paso, TX 79922, 915/581-1419.
PARKER, Joe D.; '74.
PARKER, Joseph L. (Katie Withers); '77 BS; Vice Pres.; Wes Parker Air Conditioning & Heating, Inc., 2523 Highland Ave., Montgomery, AL 36106, 205/265-6756; r. 2820 Spann Pl., Montgomery, AL 36107, 205/264-3763.
PARKER, Joseph W.; '78 BS.
PARKER, Mrs. Kay G. Gardner (Pleas L., III); '75 BSEd, '78 MSEd TSU; Tchr.; Daleville City Schools, 323 Daleville Ave., Daleville, AL 36322; r. 308 Carol St., Hartford, AL 36344, 205/588-3641.
PARKER, Linda (Daniel E.); '69 BSEd, '73 MS; Tchr.; Eufaula County Sch., Eufaula, AL 36027, 205/687-3151; r. 114 Stoneridge Rd., Eufaula, AL 36027, 205/687-4422.
PARKER, Mary A. Andress (Roy Parker); '59 BS, '63 MS; Teacher; Suthside Jr. High, Tallassee, AL 36078, 205/283-2151; r. Rt. 2 Box 110, Tallassee, AL 36078, 205/283-2625.
PARKER, Michael; '75 BS.
PARKER, Ms. Myrtice; '64.
PARKER, Nellie M.; '36.
PARKER, Pasco; '76 MS.
PARKER, Patricia P. '56 (See Hughes).
PARKER, Patricia S.; '71.
PARKER, Pearl F. '70 (See Brown).
PARKER, Phillip B.; '74; r. Rt. 11, Box 189-B, Dothan, AL 36301.
PARKER, Phillip L. (Pam G.); '77 BS; Coach; D. A. Smith Jr. High School, 159 Enterprise Rd., Ozark, AL 36360, 205/774-4913; r. 6 Palm Apt., Matthews Ave., Ozark, AL 36360, 205/774-3349.
PARKER, R. Moniaree '74 (See Jones).
PARKER, Rebecca L.; '76 BS; r. 1104 Alpine Ln., Dothan, AL 36301.
PARKER, Richard J.; '78 BS.
PARKER, Richard J.; '78 BS; Finance Sales Representative; Intl. Harvester Credit Corporation, Atlanta, GA 30301, 404/491-0171; r. 1200 Midland Ave., Apt. 6E, Muscle Shoals, AL 35660, 205/383-5298.
PARKER, Rickey F.; '71.
PARKER, Ronald E.; '75 BS.
PARKER, Ronald T. (Glenda D.); '73 BS, '78 MS; Head Coach & Teacher; Dauphin Jr. High School, Dauphin St., Enterprise, AL 36330, 205/347-1141; r. 503 Victoria, Enterprise, AL 36330, 205/347-4902.
PARKER, Mrs. Sara J.; '78 MSEd.
PARKER, Ted.
PARKER, Thomas L.; '69.
PARKER, Walkanita H.; '61.
PARKER, Mrs. Yolonda W. Williams (Billy); '79 BS; Tchr.; Coffee Springs Sch., 205/684-2752; r. PO Box 594, Geneva, AL 36340, 205/684-9084.
PARKHOUSE, Kendall L.; '79 BS.
PARKINS, Alvin G., Jr.; '78 BS; Supv. Trainee; Southland Corp., Pensacola, FL 32503, 904/477-5050; r. 107 Fulton Ave., Pensacola, FL 32503, 904/476-9161.
PARKS, Alva G.; '70.
PARKS, Annette Shackelford; '42 BS; Retired; r. 310 Walnut St., Troy, AL 36081, 205/566-0448.
PARKS, James B.; '76 BS; Staff Reporter; r. 2192 Rosemont Dr., Montgomery, AL 36111.
PARKS, John E. (Mary Bradley); '67 BS; Public Health Representative II; Alabama Dept. of Public Health, State Office Bldg., Room 250, Forest Home, AL 36030, 205/832-3201; r. Rt. 1, Box 204, Deatsville, AL 36022, 205/365-5095.
PARKS, John Earl (Mary F.); '68 BSE; Public Health Rep.; Alabama Health Dept.; r. Rt. 24 Box 109F, Deatsville, AL 36022, 205/365-5095.
PARKS, Mrs. John G.; '42; r. 405 Wilton St., Marianna, FL 32446, 904/482-4869.
PARKS, John G. (Ruth N.); '62 MS, '68 AA Auburn Univ., '42 BSE Arkansas St. Univ.; Head Tchr.; Adult Educ., Marianna, FL 32446; r. 405 Wilton St., Marianna, FL 32446, 904/482-4869.
PARKS, Mrs. Lillie S.; '78 ASN.
PARKS, Mrs. Mary Wood (Howad); '39 BS; Homemaker; r. 81 La Grange St., Newnan, GA 30263, 404/253-6713.
PARKS, Mrs. Patricia P. Perry; '72 BS; Tchr.; Pace High Sch., Norris Rd., Pace, FL 32570, 904/994-5591; r. 8050 N. Nineth Ave., Pensacola, FL 32504, 904/477-9764.
PARKS, Mrs. R. K.; '24.
PARKS, Ruth N. Neelly (John G.); '62 BSE, '64 MA Fsu; Retired; r. 405 Wilton St., Marianna, FL 32446.
PARMER, Nancy C.; '73 BS, '74 MA Univ. of Ala.; Teacher; Baldwin County Board of Educ.; r. Rt. 2 Box 336, Fairhope, AL 36532, 205/626-3472.
PARMER, Samuel L. (Glinda M.); '64 BS; Industrial Relations Supv.; Union Camp Corp., PO Box 38, Chapman, AL 36015, 205/376-2241; r. Rt. 1, Box 257, Greenville, AL 36037, 205/382-6293.
PARNELL, Maj. Danny J.; '77 MS; Air Operations Staff Officer; Usafb-Pentagon, Washington, DC 20330; r. 4126 Meadow Hill Ln., Fairfax, VA 22030, 703/378-5232.
PARNELL, Julia A. '65 (See Dillard).
PARNELL, Msgt. William C., Jr. (Darlene); '74 BS, '78 BS; Programmer Analyst; US Air Force; r. 1404 Meadow Moor Pl., Xenia, OH 45385, 513/429-9193.
PARO, Donald L.; '68 BS; Pres.; Dan Paro Ins. Inc., PO Box 8034 T & C Plz., Pensacola, FL 32505, 904/433-2549; r. 2374 W Bayshore Rd., Gulf Breeze, FL 32561, 904/932-9675.
PAROD, Ted W. (Sandra K.); '71 BS; Pres./Mgr.; Mountain West Helicopters, Box 228, Kalispell, MT 59901, 406/755-3333; r. 644 Echo Chalet Dr., Bigfork, MT 59911, 406/837-5333.
PARR, Frances W.; '69; r. 716 Putman St., Elba, AL 36323.
PARRAMORE, R. Stephen (Diana M.); '71 BS, '73 MBA Univ. of Southern Miss.; Operations Support Manager; Citicorp Fin. Services, 3033 Parker Rd., Denver, CO 80214, 303/752-2670; r. 600 Ashland Dr., Dothan, AL 36301, 205/750-2943.
PARRAMORE, Col. William W., (Ret.) (Eugenia F.); '71 MS, '63 MA George Washingon Univ.; Judicail Personnel Officer; Admin. Office of Courts, 817 South Court St., Montgomery, AL 36130, 205/832-6710.

PARRIS, Ms. Elizabeth A.; '79 MS; r. 1010 Dela Vista Pl, Colorado Springs, CO 80911.
PARRISH, Ammie, Jr. (Margie); '58 BS, '77 MS; Teacher; Dale County, Midland City, AL 36350; r. Rt. 2, Headland, AL 36345, 205/889-4539.
PARRISH, Ann L.; '61.
PARRISH, Billy J.; '77 BAS.
PARRISH, Carmilita '73 (See Davis).
PARRISH, Mrs. Cynthia S. Papee (William O.); '78 BS; Mlt; Georgia Baptist Hosp., Atlanta, GA 30301; r. Lot 111 Poole's Trl Pk 6545 Hwy. 42, Rex, GA 30273, 404/474-3874.
PARRISH, Dwight J., Jr.; r. 2296 Springdale Circle SW, Atlanta, GA 30315.
PARRISH, Edwin L. (Gale); '69 BS; Lease Specialist; Ford Motor Credit Co., 8181 NW 36th St., Miami, FL 33166, 305/592-3760; r. 5321 SW 103 Ave., Cooper City, FL 33328.
PARRISH, Harry W.; '72.
PARRISH, Mrs. J. A..
PARRISH, Lt. Col. Jack N. (Barbara); '74 MS; Chief 3rd TDW Operations Plans Div.; USAF, 3TFW/DOX, APO San Francisco, CA 96274; r. P S C No 1 Box 4848, APO San Francisco, CA 96286.
PARRISH, Jonathan D.; '75 BS; r. 910 East Washington St., Dothan, AL 36301.
PARRISH, Martha N. Roney; '55 BS; Tchr.; Carver Jr. High Sch., Montgomery, AL 36104; r. 3601 Bridlewood Dr., Montgomery, AL 36111, 205/284-1325.
PARRISH, Norma '76 (See Tomlin).
PARRISH, Phyllis P. '77 (See Tompkins).
PARRISH, Rex A.; '76 BME; Bank Dir.; Perry High School, N Ave., Perry, GA 31069, 912/987-0975; r. Rt. 4 Box 24K, Elba, AL 36323, 205/895-6229.
PARRISH, Ronnie L.; '78 BS.
PARRISH, Sharon W.; '73.
PARRISH, Willaim O. (Cynthia); '76 BS; Correctional Officer; U. S. Penitentiary, Atlanta, GA 30301; r. 6545 Hwy. 42 Lot 111, Rex, GA 30273, 404/474-3874.
PARRISH, Mrs. Willaim O.; '78 BS; Homemaker; r. 6545 Hwy. 42 Lot 111, Rex, GA 30273, 404/474-3874.
PARRISH, William K.; '73, '75 MS.
PARRY, Ms. Carma B.; '78 ASN.
PARSONS, B. Gayle McLeod; '73 BS, '77 MS; Tchr.; Wicksburg High School, Rt. 1, Newton, AL 36352, 205/692-5549; r. 1009 N. Field Cir., Dothan, AL 36303.
PARSONS, Henry G., Jr. (Sarah N.); '49 BS; Locomotive Engr.; SCL RR; r. 1983 Amelia St., Montgomery, AL 36107, 205/264-3217.
PARSONS, Lyle M.; '77 BS.
PARSONS, Peggy P. '73 (See Adamson).
PARSONS, Thomas D. (Mary A.); '77 BAS; Electronics Techician; Vitro Inc., Eglin Air Force Base, Fort Walton Beach, FL 32548; r. 704 Gulf Pines, Destin, FL 32541, 904/244-3554.
PARTNER, Simon; r. Georgia Kingsgate St. Winchester, Hampshire, England.
PARTRIDGE, Loyce A.; '78 BSEd.
PARTRIDGE, Ms. Martha C. Price; '78 MS; Parole & Probation Officer; State of Ala., Bd. of Pardons & Paroles, 237 County Courthouse, Gadsden, AL 35901, 205/546-2821; r. 618 Turrentine Ave., Gadsden, AL 35901, 205/547-0848.
PARTRIDGE, Patricia H.; '73.
PARTRIDGE, Stephen J. (Jane); '75 MS ED; Self Employed; Mexric System, Cambridge, MA 02139, 617/646-6221; r. 313 Pk. Ave., Arlington, MA 02174, 617/646-6221.
PARVINROUH, Nasser; '78 MS.
PASCHAL, Barbara Daughtry (Robert L.); '61 BS; Owner; The Yellow Daisey, 3007-J McGehee Rd., Montgomery, AL 36111, 205/288-5604; r. 1224 Woodbridge, Montgomery, AL 36116, 205/288-7916.
PASCHAL, Bobby.
PASCHALL, James R. (Charlotte Long); '68 BS; Band Operations Supv.; United States Air Force, 564 AF Band (Tac), Langley AFB, VA 23665; r. 407 York-Warwick Dr., Yorktown, VA 23690, 804/898-4489.
PASCHALL, Karie P. '74 (See Mitchell).
PASCHALL, Pamela J.; '77 BS; Tchr.; South Highlands Elem. School, Brown St., Opp, AL 36467, 205/493-6031; r. 1004A Henry St., Opp, AL 36467, 205/493-3039.
PASEUR, Don W. (Melinda S.); '74 BS; Engr Aid; TVA; r. PO Box 226, New Hope, AL 35760, 205/723-4381.
PASS, Sarah P. '74 (See Sims).
PASSMORE, Clyde S. (Frances Martin); '67 BS; Accounts Payable Supervisor; Georgia Dept. of Transporation, 2 Capitol Sq., Decatur, GA 30034, 404/656-5230; r. 5901 Earlwane Dr., Lithonia, GA 30058, 404/482-1423.
PATALANO, Francis F.; '77 BS.
PATE, Buford H.; '68.
PATE, Carleta A.; '70.
PATE, Glenn M.; '76 BS; r. 205 Fairwood Circle, Ozark, AL 36360, 205/774-6311.
PATE, Hubert C.; '49.
PATE, Judy P. '67 (See Powe).
PATE, Lucy Wood Baughman (Benjamin S.); '56 BS; Retired; r. Box 281, Ashford, AL 36312, 205/899-3153.
PATE, Margaret.
PATE, Olive J.; '76 MSEd.
PATE, Pansy B.; '59.
PATE, Preston E.; '73.
PATE, Richard A.; '73 BS; Systems Analyst; Alabama Power Co., 600 N 18th St., Birmingham, AL 35291, 205/323-5341; r. 1316 28th St. S., Apt. 20 3, Birmingham, AL 35205, 205/323-5279.
PATE, Royce K.; '76 BS.
PATE, Sarah B.; '67.
PATERSON, Robert D.; '77 BAS; US Air Force, Rapid City, SD 57701; r. 3737 Mapel Ave., Rapid City, SD 57701, 605/348-3623.
PATMON, Mary G.; '74; r. 2941 Limestone Blvd., Charleston, SC 29407.
PATNI, Karim G.; '77 MS.
PATRENOS, James H. (Carolyn Howell); '49 BS, '51 BME Chicago Musical Coll., '64 EDD Auburn Univ.; Dean of Sch. Grad. Studies; Livingston Univ., Livingston, AL 35470, 205/652-9661; r. PO Box 399, Livingston, AL 35470, 205/652-7541.
PATRICK, David.
PATRICK, David W.; '78.
PATRICK, Major. David W. (Barbara L.); '78 MS; Dir. of Personnel; US Air Force, Duluth Intl. Airp Ort, Duluth, MN 55814, 218/727-8211; r. 445 Sparkman Ave., Duluth, MN 55803.
PATRICK, Lewie G. (Nell L.); '69 BS; Assistant State Maintenance Officer; Alabama Army Nat. Guard, 1730 Federal Dr., Montgomery, AL 36102, 205/272-6450; r. 3530 Prince George Dr., Montgomery, AL 36109, 205/272-2246.
PATRICK, Lois C. Copeland (James M.); '62 BS; Teacher; Covington County Board of Education, Andalusia, AL 36420; r. Rt. 8, Box 79A, Andalusia, AL 36420, 205/222-4314.
PATRICK, Mary L. '48 (See Buntz).
PATRICK, Robert O.; '73.
PATRICK, Rosemary P. '73 (See Ammons).
PATTANAPONT, Susan; '77 MS.
PATTERSON, Alana P. '78 (See Simmons).
PATTERSON, Col. Archie R., Jr. (Elizabeth A.); '78 MS, '45 BS USMA, '51 MS Ohio State; Pollution Control Specialist; Alabama Air Pollution Control Commission, 645 S. McDonough, Montgomery, AL 36130, 205/834-6570; r. 4424 Shamrock Ln., Montgomery, AL 36106, 205/277-5545.
PATTERSON, Avonell; '37.
PATTERSON, Charles L. (Helen K.); '30 Cert.; Retired; r. 401 Third Ave. N, Clanton, AL 35045, 205/755-3740.
PATTERSON, Lt. Col. Charles L. (Helen L.), '30 BS, Retired; r. 401 Third Ave. N., Clanton, AL 35045, 205/755-3740.
PATTERSON, Clyde C.; '60.
PATTERSON, Emelie P. '75 (See Robertson).
PATTERSON, Fred R.; '74, '77; r. 213 Woodbine Rd., Selma, AL 36701.
PATTERSON, James C., Jr. (Marilyn E.); '79 BS; Purchasing Agent; Elba General Hosp., 987 Drayton St., Elba, AL 36323, 205/897-2257; r. Rt. 5 Box 225, Elba, AL 36323, 205/897-5231.
PATTERSON, Janet P. '57 (See Whatley).
PATTERSON, Joseph R.; '76 BS; Results Analyst; Gulf Power Co., Pensacola, FL 32502; r. 410 Stephen Rd., Pace, FL 32570, 904/994-9112.
PATTERSON, Laura J.; '59.
PATTERSON, Leroy; '70.
PATTERSON, Ms. Lewana D. Davis (Fletcher C.); '74 BS; Teacher; Port St. Joe High School; r. 609 Garrison Ave., Port St Joe, FL 32456, 904/229-8578.

PATTERSON, Linda P. '70 (See Suttle).
PATTERSON, Loran R.; '77 AAS.
PATTERSON, Margaret E.; '72 BS.
PATTERSON, Ms. Mary T.; '78 MSEd.
PATTERSON, Olive O.; '36.
PATTERSON, Raymond H.; '77 BS.
PATTERSON, Ruby H. Hanks (Carlie O.); '49 BS; Retired; r. Box 5, Pinckard, AL 36371, 205/983-3712.
PATTERSON, Mrs. Teresa W.; '76 BSEd.
PATTERSON, Vera P. '77 (See Hope).
PATTERSON, Willard A. (Mary); '63 MS; Retired; r. 153 Plum St., Jackson, GA 30233, 404/775-2468.
PATTERSON, William B.; '77 BAS; r. 114 Destin Dr., NW, Fort Walton Beach, FL 32548.
PATTERSON, William M. (Emily Wills); '75 BS, '80 MPA Univ. of Arkansas; Flight Instructor; Arkansas Nat. Guard, PO Box 677, North Little Rock, AR 72115, 501/758-4053; r. 20 Jackson Oaks, North Little Rock, AR 72116, 501/835-0523.
PATTILLO, Elizabeth; '71.
PATTON, B. P.; '74.
PATTON, B. Prince (Rachel Burchfield); '74 BS; Alara Health Physicist; Alabama Power Co. Farley Nuclear Plant, PO Drawer 470, Ashford, AL 36312, 205/899-5156; r. 29D Shadetree Trail Ct. Lot 19, Dothan, AL 36301.
PATTON, Bette Y.; '72.
PATTON, Charles A. (Alleen Fulghum); '77 BS.BA; Asst. Title Supv.; Dept. of Revenue, Motor Vehicle Div., 3030 Eastern Blvd., Montgomery, AL 36106, 205/832-5803; r. 1109 Bassett Dr., Montgomery, AL 36116, 205/288-1734.
PATTON, Claude E. (Anne M.); '76 BAS, '80 JD Cumberland Sch. of Law; Law Student; r. 305 George St., Mobile, AL 36604, 205/979-5139.
PATTON, David L.; '73.
PATTON, James D.; '77 BS.
PATTON, Jerry G. (Jean Studdard); '69 BS, '72 MS; Area Director; Aplachee Community Mental Health Services, Inc., PO Box 1782, Tallahassee, FL 32302, 904/487-2930; r. 1948 Lawson Rd., Tallahassee, FL 32308, 904/878-1321.
PATTON, Samuel L.; '74.
PAUL, Charles R.; '39 BS, '42 JD Univ. of Chicago, '56 LLD Birmingham Southern Coll.; Self Employed; Country Lawyer, Geneva, AL 36340; r. 305 N Trinity St., Geneva, AL 36340, 205/684-9305.
PAUL, Charles Ralph (Jane); '39 BS, '42 Dr. of Univ. of Chicago; Partner; Paul & Flemins, Attorney's at Law, Geneva, AL 36340, 205/684-2636.
PAUL, Cheryl P. Pace; '75 BS; Tchr.; Vivian B. Adams Sch., PO Drawer V, Ozark, AL 36360, 205/774-5132; r. 110 Ellen Dr., Troy, AL 36081, 205/566-5862.
PAUL, Ernest; '75 BS.
PAUL, George T. (Georgia E.); '76 MS; Cost Analyst; US Air Force; r. 4906 Heversham Ct., Fairfax, VA 22032, 703/425-9647.
PAUL, Mrs. Jane F. Faulkner (Charles); '78 MSEd; Tchr.; Geneva High Sch., Geneva, AL 36340; r. 305 N Trinity St., Geneva, AL 36340, 205/684-9305.
PAUL, Larry E.; '76 MS.
PAUL, Ray (Betty Buchmann); '45 BS, '48 JD Univ. of Chicago; Self Employed; Law Offices of Ray R. Paul, PO Box 11252, Alexandria, VA 22321, 270/394-1650; r. 6472 Overlook Dr., Alexandria, VA 22312, 703/354-6014.
PAUL, Dr. Thomas; '33; r. 1711 9th Ave., Birmingham, AL 35205.
PAULK, Camille A.; '74 BS; Cavender's Western Wear, 2280 NE Loop 286, Paris, TX 75460, 215/785-7520; r. Box 428, Fort Towson, OK 74735, 405/873-2256.
PAULK, Ms. Cecilia C.; '63.
PAULK, Charles (Jean Lawson); '56 BS, '61 MS University of Tennessee; Director of Special Services; Walton District School Board, Sloss Ave., DeFuniak Springs, FL 32433, 904/892-3214; r. Rt. 4, Box 360, DeFuniak Springs, FL 32433, 904/892-5280.
PAULK, Ellis A., II; '74.
PAULK, Flora N.; '74.
PAULK, James P.; '77 BS.
PAULK, Jerry L.; '63.
PAULK, Kathleen S.; '75 BSEd.
PAULK, Mahlon (Sue Walker); '55 BS, '61 MEd Auburn University; Salesman; Equitable Life Assurance Society of the US, Box 2231, Montgomery, AL 36103, 205/269-1471; r. 3045 Merrimac Dr., Montgomery, AL 36111, 205/288-5877.
PAULK, Sarah P. '69 (See Hall).
PAULK, Stephen D.; '72.
PAULL, John F.; '78 BS.
PAULL, Mrs. Linda H.; '77 MSEd.
PAULUS, Diane P. '78 (See Enfinger).
PAXSON, Karla H. Ziegenhorn (Robert C.); '69 MS; Tchr.; Troy City Bd. of Educ., Troy, AL 36081; r. 102 Richmond Ave., Troy, AL 36081, 205/566-4583.
PAYNE, Allen R.; '72.
PAYNE, Mrs. Bobbie L. McInnish (Jim); '64 BS; r. 225 Lakeside Dr., Monroe, LA 71201, 318/323-1159.
PAYNE, Carole P. '78 (See Mackin).
PAYNE, Charles R.; '35; r. Rt. 1, Letohatchee, AL 36047.
PAYNE, Dan A.; '73 BS.
PAYNE, Donald H.; '68.
PAYNE, Edwin R.; '73.
PAYNE, Frances Farrell; '66 BS, '69 MA Auburn University; Teacher; Mobile County Public School System, Mobile, AL 36601; r. Rt. 1 Box 165-L Apt. F, Spanish Fort, AL 36527, 205/626-5524.
PAYNE, Harmon D. (Virginia Watson); '76 BS; Property Book Officer; Dept. of the Army, Fort Rucker, AL 36362, 205/255-5685; r. Rt. One, Skipperville, AL 36374, 205/774-9926.
PAYNE, James A. (Bobbie McInnish); '64 BS; Owner; Monroe Tent & Canvas, 3001 Cypress St. W., West Monroe, LA 71291, 318/323-6694; r. 225 Lakeside Dr., Monroe, LA 71201, 318/323-1159.
PAYNE, James R., Jr.; '77 MS; r. 278 E. Wynngate Dr., Martinez, GA 30907.
PAYNE, Jimmy W.; '71.
PAYNE, Joe Hayes (Joyce C.); '50 BS, '59 MA Univ. of Ala.; Ceta Program Administrator; Dale County Bd. of Educ., Ozark, AL 36360, 205/774-2355; r. Rt. 2 Box 61, Ariton, AL 36311, 205/774-9174.
PAYNE, Mrs. Joyce C. Culverhouse (Joe H.); '52 BS, '70 MA Univ. of Alabama; Tchr.; Lisenby School, Faust Ave., Ozark, AL 36360, 205/774-4919; r. Rt. 2, Ariton, AL 36311, 205/774-9174.
PAYNE, Judith H.; '66.
PAYNE, Kathy; '77 BS; r. 3721 Audubon Rd., Montgomery, AL 36111, 205/288-0278.
PAYNE, Mrs. Martha Moore (W. V.); '32 Cert.; Retired; r. Letohatchee, AL 36047.
PAYNE, Mrs. Pamela C..
PAYNE, Richard A. (Marjorie C.); '72 MS; Securities Examiner; Alabama Securities Commission, 100 Commerce St. 10th Floor, Montgomery, AL 36130, 205/832-5733; r. 2202 Allendale Rd., Montgomery, AL 36111, 205/265-5065.
PAYNE, Robert N. (Olivia P.); '77 BS; Asst. Mgr.; South Central Bell, Mobile, AL 36601; r. 408 Rosa Ave., Fairhope, AL 36532, 205/928-7565.
PAYNE, Russell T., Jr. (Linda C.); '78 BS, '80 MS; Detective; Greenville Police Dept., Box 158, Greenville, AL 36037, 205/382-3107; r. Box 772, Greenville, AL 36037, 205/382-2937.
PAYNE, Ted K.; '74, '76 MS.
PAYNE, Thelma C.; '25.
PAYNE, Mrs. Warren W. (Regina Rushing); '18 SNS; Retired; r. Rt 1, Ramer, AL 36069, 205/562-3612.
PAYNE, William A.; '76 MS.
PAYTON, Mrs. Joyce C. (Pete F.); '65 BSEd, '78 MSEd; Tchr.; r. Rt 7 Box 372-G, Pensacola, FL 32506, 904/944-2486.
PAZERETSKY, William G. (Judith S.); '78 BS; Lt.; US Air Force, Aeronautical Systems Division, W-Patterson AFB, OH 45433, 513/255-4011; r. 914 Chestnut Circle, W-Patterson AFB, OH 45433, 513/878-1463.
PEACOCK, Betty P.; '74.
PEACOCK, Cora Jane '78 (See Walker).
PEACOCK, Gail '59 (See Hagler).
PEACOCK, Gladys P. '51 (See Byrd).
PEACOCK, Glenda G.; '59.
PEACOCK, Harriette G.; '71.
PEACOCK, Homer W. (Alice F.); '61 BS, '72 MBA Florida Atlantic Univ.; Business Mgr.; United Technologies Corp., PO Box 2691, West Palm Beach, FL 33402, 305/840-6210; r. 37 Willow Rd., Tequesta, FL 33458, 305/746-5803.
PEACOCK, James M.; '76 AS.
PEACOCK, James M.; '78 BS.
PEACOCK, John C.; '70.

PEACOCK, John N. (Lee W.); '65 BA; President; Total Interiors By Peacock, Inc.; r. 2211 West Bay Dr., Largo, FL 33540.
PEACOCK, Johnny R.; '63.
PEACOCK, Kathy; '77 BS; r. Rt. 4, Box 56D, Marianna, FL 32446.
PEACOCK, Lillie D.; '56 BS; Retired; r. 600 W. Lee Ave., Enterprise, AL 36330, 205/347-6154.
PEACOCK, Mary K Hudson; '72.
PEACOCK, Mrs. Maudean Y.; '76 MSEd; Tchr.; Baldwin County Public Sch. Bay Minette Elem. Sch.; r. 1102 Bradley Ave., Bay Minette, AL 36507, 205/937-8011.
PEACOCK, Nelson J.; '65; r. 15690 Darian Way, Clearwater, FL 33516, 813/531-6298.
PEACOCK, Pearl S. Smith (John L.); '32 BSEd; Retired; r. 707 Elm St., Troy, AL 36081, 205/566-0119.
PEACOCK, Rachel O. (Claude B.); '61 BS; Tchr.; Walton County School Board, PO Box 1168, Paxton, FL 32538; r. Rt 1 Box 208, Florala, AL 36442, 205/834-2454.
PEACOCK, Samuel B.; '78 BS.
PEACOCK, Mrs. Sharon D. Davis (Ricky D.); '79 BS; Techer; Houston County Sch. System, Box C, Columbia, AL 36319; r. Rt 1 Box 238, Cottonwood, AL 36320, 205/677-5382.
PEACOCK, Stella '70 (See Miller).
PEACOCK, Virgil N. (Frances N.); '78 BS; Bank Facilities Officer; First Natl. Bank of Mobile, 31 N. Royal St., Mobile, AL 36601; r. #1 Village Main, Spanish Fort, AL 36527, 205/438-8586.
PEACOCK, W. M.; r. 3567 Thomas Ave., Montgomery, AL 36111, 205/281-3248.
PEAK, Mrs. Barbara F.; '77 AAS; r. Rt. 2, Box 83, Samson, AL 36477.
PEAK, Ellis L..
PEAK, Mrs. Ellis L..
PEAK, Jerry M. (Joanne Rogers); '75 BS; Tchr.; Georgiana High Sch., Georgiana, AL 36033, 205/376-9130; r. 811 Ridgecrest Dr., Luverne, AL 36049, 205/335-5116.
PEAK, Mrs. Joanne R. Rogers (Jerry M.); '72 BS; Tchr.; Luverne Elem. School, PO Box 272, Luverne, AL 36049, 205/335-3331; r. 811 Ridgecrest Dr., Luverne, AL 36049, 205/335-5116.
PEAK, Johnny W.; '73.
PEAK, Samuel R.; '76 BSEd; r. Mt. Charold St., Troy, AL 36081.
PEALER, Ms. Carrol E.; '77 MS; r. Box 6175, APO New York, NY 09012.
PEALER, Carroll E.; '77 MS; r. PSC Box 6175, APO New York, NY 09012.
PEANELL, Nancy.
PEARCE, Charles L.; '71; r. Rt 5 Box 301C, Elba, AL 36323.
PEARCE, Mrs. Charles L.; '71; r. Rt. 5, Box 301C, Elba, AL 36323.
PEARCE, Dennis L.; '73 BS; r. 115 Fieldcrest Apts., Dothan, AL 36301.
PEARCE, Virginia '50 (See Green).
PEARSON, Irene P. '75 (See Barnett).
PEARSON, Susie B.; '75 MSEd.
PEASE, Gerald F., Jr.; '77 MS; r. Cmr 4529 Bitburg Ab, APO New York, NY 09132.
PEAVEY, Mrs. Beulah E.; '75 BSEd.
PEAVY, Alfred, Jr.; '75 MSEd.
PEAVY, Ella M. Tippin; '27 Cert.; Teacher; Self Employed; r. 618 Douglas Ave., Brewton, AL 36426, 205/867-4467.
PEAVY, J. Robert (Ginger Odom); '76 MS, '65 BS Fla. State Univ.; Tchr.; Bellview Middle Sch., 6201 Mobile Hwy., Pensacola, FL 32506, 904/944-0616; r. 1962 Filly Rd., Cantonment, FL 32533, 904/968-5900.
PEAY, J. R.; '77 BA; r. 7393 A Salem Dr., Columbus AFB, MS 39701.
PECK, Alma B.; '54.
PECK, John; '77 BAS; r. PSC Box 14 2130 Comm Gp, APO New York, NY 09150.
PECK, Robert C.; '76 MS.
PECK, Mrs. Rodney H.; '77 AS.
PECK, Rodney H.; '77 AS.
PEDDY, Doris P. '60 (See Beatty).
PEDEN, Mark M. (Martha Williams); '76 AAS; Aviation Safety Ofc.; US Army, Fort Campbell, KY 42223; r. 2400 Sans Souci Rd., Mobile, AL 36605, 205/473-5580.
PEDUZZI, Mrs. Lauren Hurd (Lawrence P.); '71 MS; Teacher; Seoul International School, Seoul, Korea; r. HHC EUSAIG, APO San Francisco, CA 96301.
PEDUZZI, Lauren P. (Constance L.); '71 BS, '77 MA Webster College; Asst. Inspector & General Major; Military Eight US Army, Seoul, Korea; r. HHC EUSA-IG, APO San Francisco, CA 96301.
PEEBLES, Doris '39 (See Stump).
PEEBLES, Merle M. '74 (See Fisher).
PEEBLES, Robert H.; '59; r. 1864 Emilio Ln., West Palm Beach, FL 33406.
PEEBLES, Vivia; '77 BSEd; Tchr.; Abbeville Primary Sch., Abbeville, AL 36310; r. Box 362, Clopton, AL 36317, 205/585-3765.
PEEBLES, William R. (Dwala C.); '64 BS; President; Barnett Bank of Ft. Walton Beach, PO Drawer 2947, Fort Walton Beach, FL 32548, 904/243-7666; r. 1864 Emilio Ln., West Palm Beach, FL 33406, 305/964-7909.
PEEL, Elisah Pittman (Peggy H.); '56 BS; Plant Mgr.; Piedmont Exec. Shirt Mfg. Co., Inc., Industrial Pk., Piedmont, AL 36272, 205/447-6096; r. Rt 5 Box 173D Westwood Subd, Piedmont, AL 36272, 205/447-8983.
PEEL, Martha E. '76 (See Adams).
PEEL, Robert D.; '77 BAS.
PEEL, Virginia L.; '59.
PEEPLES, Chandler, Jr. (Ramona Garcia); '69 BSEd; Sales Manager; St. Joe Paper Co., Charlotte Container Division, PO Box 7248, Charlotte, NC 28217, 704/588-1550; r. Rt. 3, Box 783-C, Lincolnton, NC 28092, 704/732-0561.
PEEPLES, Debby S.; '59.
PEEPLES, J. Terry (Susan Reynolds); '73 BS; Sales Mgr.; New Morning Corp., 136 E. 36th St., Charlotte, NC 28206, 704/376-4873; r. 5809 Winburn Ln., Charlotte, NC 28211, 704/542-3152.
PEEPLES, Susan R. Reynolds (J. Terry); '73 BS; r. 5809 Winburn Ln., Charlotte, NC 28211, 704/542-3152.
PEER, Harvey D., Jr.; r. 204 Deerpark Rd., Ozark, AL 36360.
PEEVY, Mrs. Margaret M. Moore; '77 BS; Tchr.; Escambia County Bd. of Educ. Rachel Patterson Sch., Atmore, AL 36502; r. Star Rt. A Box 83, Atmore, AL 36502, 205/368-3628.
PEFFER, George; '67.
PEKEMA, Andrew M.; '77 BS; r. 989 Valencia Ct., Chula Vista, CA 92010.
PELHAM, Caroline P. '62 (See Canaday).
PELHAM, Charles R. (Jean Sharpe); '70 BS; Mgr.; Sweatt's Prefade, Inc., Saunders Rd. Box 605, Opp, AL 36467, 205/493-7622; r. Box 133, Opp, AL 36467, 205/493-7994.
PELHAM, Deborah P. '77 (See Kinsey).
PELHAM, Florence D. '31 (See Merriman).
PELHAM, Henry F. (Ada); '49 BS, '51 MS Florida State Univ.; Principal; Collier County Sch. System, Immokalee, FL 33934; r. 910 Palm Dr., Immokalee, FL 33934, 813/657-2296.
PELHAM, John C., Jr.; '72.
PELHAM, Joseph K.; '68 BS, '77 MS; r. 52 Milmor Village, Dothan, AL 36301.
PELHAM, Mrs. Vicki B. Beam (Kenneth W.); '76 BS; Tchr.; Randolph County Elem. Sch., Cuthbert, GA 31740; r. Rt. 4 Box 205A1, Eufaula, AL 36027, 205/687-2325.
PELHAM, Warren A.; '75 BS.
PELHAM, William H.; '49.
PELLAND, Ruth L.; '34.
PELT, Mrs. Betty Ethridge (M. M.); '52, '63 BA Atlantic Christian Coll.; Tchr.; Mt. Olive Elem. Sch., Mount Olive, NC 28365; r. Rt. 4 Box 363, Mount Olive, NC 28365, 919/658-2343.
PELT, Michael R.; '52 BA, '56 MDiv Duke Univ., '66 PhD Duke Univ.; Chmn. of Humanities Div.; Mt. Olive Coll., Mt. Olive, NC 08365; r. Rt. 4 Box 363, Mount Olive, NC 28365, 919/658-2343.
PEMBERTON, William G. (Martha B.); '52 BS, '54 MS ED Auburn Univ., '63 SP ED Univ. of Ga.; South Area Supt.; Dekalb County Sch. System, N. Decatur Rd., Decatur, GA 30030, 404/288-7211; r. 4135 Oakcrest Dr., Tucker, GA 30084, 404/934-7753.
PENN, Janet A. Anthony (Thomas L.); '69 BS, '74 MA; Teacher; Luverne High School, First Ave., Luverne, AL 36049, 205/335-3331; r. Rt. 2 Box 111, Luverne, AL 36049, 205/335-6235.
PENNELL, Ms. Jacqueline E.; '76 MS.
PENNIC, Ms. Judy A.; '75 MSEd.
PENNINGTON, Billy A.; '62; r. 619 Powell Dr., Fort Walton Beach, FL 32548.
PENNINGTON, Gene E. (Irene); '74 AS; Sr. Systems Analyst; Associated Grocers, 625 S 24th St., Phoenix, AZ 85009, 602/269-5700; r. 4022 W Mountainview Rd., Phoenix, AZ 85021, 602/937-1783.

PENNINGTON, Ms. Inez F.; '55 BS; Teacher; Board of Public Instruction, Jackson County; r. Rt. 2, Cottondale, FL 32431, 263-6398.
PENNINGTON, Ms. Judith C.; '78 BS.
PENNINGTON, Katherine L. '68 (See Ignacio).
PENNINGTON, Mrs. Margaret G. Golden (Charles E.); '75 BA; Social Worker; Pike County Pensions & Security, Church St., Troy, AL 36081, 205/566-1423; r. 315 Woodland Circle, Troy, AL 36081, 205/566-5211.
PENNINGTON, Mary J. '76 (See Fenn).
PENNOCK, Walter R.; '74 BS; r. 2511 Post Oak Cr., Copperas Cove, TX 76522.
PENNY, Capt. Daniel G., Jr. (Charlotte A.); '77 MS; Navigator Instructor; USAF Academy, USAF Academy, CO 80840, 303/472-3790; r. 2425 Sunbird Dr., Colorado Springs, CO 80918, 303/593-1954.
PENNY, Frankie N. Nordan (James Arthur); '51 BS; r. P O Box 1, Bainbridge, GA 31717.
PENRY, Doris P. '53 (See Rhymer).
PENRY, Johnathan Thomas; '78 BS; Consumer Service Mgr.; First Fin. Service, Inc., Mobile, AL 36601; r. 209 Lee St., Fairhope, AL 36532, 205/928-9068.
PENTON, Dwight R.; '73.
PENTON, Thomas M.; '72 BS.
PENTZ, Ms. Teressa E.; '77 BS.
PENUEL, Helen O.; '34.
PENUEL, Joyce B.; '73, '75 MSEd.
PENUEL, Martha C. Cosby (William R.); '71 BA; Homemaker; r. 1627 Woodfern Dr., Birmingham, AL 35209, 205/870-0759.
PENUEL, Nancy; '36.
PENUEL, Ronald L.; '35.
PENUEL, William Rex (Mardi Cosby); '71 BS; Dir. of Personnel & Safety; Dewberry Engraving Co., Hwy. 280 E., Birmingham, AL 35201, 205/967-4232; r. 1627 Woodfern Dr., Birmingham, AL 35209, 205/870-0759.
PEOPLES, Benny R.; '76 BS; State Trooper; Security Police Force, State Capitol, Montgomery, AL 36104; r. Rt 2 Box 40B, Verbena, AL 36091, 205/755-5984.
PEOPLES, Tommy L.; '73.
PEPPERS, Charlie D.; '78 BMED.
PEPPERS, Ethel L. '50 (See Dixon).
PERAULT, Lester L., Jr. (Cara Mullins); '73 BS; Sr. Customer Engr.; IBM Corp., 224 Plz. II, Dothan, AL 36301; r. 412 Deese Rd., Ozark, AL 36360.
PERCIVAL, Dorothy J..
PERDUE, John W. (Nancy Brite); '67 BS; Vice President, Marketing; First National Bank & Trust Co., 204 Washington Ave., Athens, TN 37303, 615/745-2452; r. 503 Charlotte Ave., Athens, TN 37303, 615/745-8824.
PERDUE, Norma J.; '78 BSEd; Tchr.; Freeport High School, Kylea Laird Dr., Freeport, FL 32439, 904/835-4212; r. Rt. 1, Box 85-D, Freeport, FL 32439.
PERDUE, Otis D. '52 (See Kirkland).
PERDUE, Ruby; '68.
PERDUE, Sally J. (William J.); '72 BA; Dental Asst.; Dr. Ted Baker, DDS, 2014 Howard, Walla Walla, WA 99362; r. 2501 Greenwood Ln., Walla Walla, WA 99362.
PERDUE, Sandra J.; '70.
PERDUE, Sheila M. (Jerry A.); '73 BS, '79 MS A. U.; Tchr.; Crenshaw County Schs., Luverne, AL 36049, 205/335-3331; r. Rt. 2, Honoraville, AL 36042, 205/537-4781.
PERDUE, Mrs. Sylvia N.; '77 BS.
PEREZ, Alexis S.; '79 MS.
PERKINS, Ms. Carolyn C.; '78 BS.
PERKINS, Mrs. Carolyn C.; '78 BS.
PERKINS, Charles A.; '76 MS.
PERKINS, Edward; '76.
PERKINS, James A.; '50.
PERKINS, James A., Jr.; '73 BS; Applications Systems Analyst; State of Alabama Revenue Dept., 64 North Union, Montgomery, AL 36130, 205/832-6294; r. 1932 Nordan Ln., Montgomery, AL 36111, 205/281-5266.
PERKINS, James V., Jr.; '78 BS; r. Rt 3 Box 238, Enterprise, AL 36330.
PERKINS, Kenneth L.; '76 MS; r. 102 Forest Dr., Williamstown, NJ 08094.
PERKINS, Melanie M.; '78 BA.
PERNINI, James K.; '75 MS; r. c/o MSCFE FPO, Seattle, WA 98101.
PERREAULT, Ronald R.; '76 MS; r. P S C Box 4954, APO New York, NY 09132.
PERRIN, Irby M.; '69.
PERRIN, Marianne I. '74 (See Wright).
PERRIN, Suzanne P. '72 (See Winter).
PERRY, Benjamin G.; '69.
PERRY, Carey L. (Nancy); '78 BS; Machine Shop Supt.; Mobile Pulley MacHine Works, Mobile, AL 36601; r. Rt 1 Box 117-A, Spanish Fort, AL 36527, 205/626-2762.
PERRY, Mrs. Edna J.; '47.
PERRY, Elizabeth; '23 Dipl, '26 BSEd Univ. of Ala., '45 MS Tulane Univ.; Retired; r. 2856 Biltmore Ave., Montgomery, AL 36109, 205/272-6388.
PERRY, Rev. Gary R.; '77 BS.
PERRY, Lt. Col. Hugh D., Jr. (Donna M.); '71 MS, '64 BS Florida State Univ.; Tchr.; Lakeside Sch., Old Creek Town Rd., Eufaula, AL 36027, 205/687-5748; r. Rt. 1 Box 475, Eufaula, AL 36027, 205/687-9450.
PERRY, Jan P. '75 (See Hargrove).
PERRY, John C., Jr. (Phillis A.); '75 BS; Wildlife Officer; Florida Game and Fresh Water Fish Comm., 620 S. Meridian, Tallahassee, FL 32304, 800/342-1676; r. Rt. 1, Box 124F, Chattahoochee, FL 32324, 904/663-2793.
PERRY, John H.; '78 BAS.
PERRY, John M.; '77 BS; r. 215 Rutland Circle, La Grange, GA 30240.
PERRY, Judith H.; '63.
PERRY, Louis J. (Jean); '77 BAS, '80 MPA Golden Gate Univ.; Assoc. Real Estate; Geiger Real Estate, Inc., Tampa, FL 33602; r. 3909 Braesgate Ln., Tampa, FL 33624, 813/961-4086.
PERRY, Marguerite P. '42 (See Thornton).
PERRY, Mark W.; '71.
PERRY, Patricia A.; '68; r. Box 86, Tallevast, FL 33588.
PERRY, Mrs. Patricia L.; '72 BSEd.
PERRY, Patricia P. '72 (See Parks).
PERRY, Robert L.; '68.
PERRYMAN, Jack H. (Annette S.); '79 MS; Counselor; Dept. of Offender Rehab., Leesburg, GA 31763; r. Rt 1 Box 65, Leary, GA 31762, 912/792-6312.
PERSCH, John T.; '74.
PERSON, Joe M.; '76 MS; Logistics Engr.; Analytical Systems Engr. Corp., 175 Great Rd., Bedford, MA 01730, 617/275-2500; r. 42 Prescott Dr., North Chelmsford, MA 01863.
PERTREE, Ms. Robin E.; '75 BSEd, '78 MA Auburn Univ.; Tchr.; Lee County Bd. of Educ., PO Box 100, Salem, AL 36874, 205/749-3062; r. Post Rdg. Apts. 3-F 501 Sixteenth Ave., Phenix City, AL 36867, 205/821-5599.
PERZEL, John M.; '75 BS; State Rep.; State House of Representatives; r. 3514 Cottman Ave., Philadelphia, PA 19149, 215/331-2600.
PESHKIN, Richard.
PETERS, Lt. Col. Charles R. (Georgiana); '74 MS; Lt. Col.; USAF, Oklahoma City, OK 73125; r. 6316 Brentford Pl., Oklahoma City, OK 73132, 405/721-3473.
PETERS, Daniel W.; '75 BS; Chief Financial Officer, Comptroller; Edge Memorial Hospital, PO Box 667, Troy, AL 36081, 205/566-0140; r. 210 Second Ave., Troy, AL 36081, 205/566-5327.
PETERS, Mrs. Deborah B.; '77 BS; r. 242 Bayview Dr., Daphne, AL 36526.
PETERS, Elizabeth P. '67 (See Copper).
PETERS, Mrs. Eugenia E. Vinzant (Horace D.); '41 BS; Tchr.; Toledo Bd. of Educ., 1949 Glendale Ave., Toledo, OH 43614, 419/382-2112; r. 2945 Oxbridge Dr., Toledo, OH 43614, 419/382-8853.
PETERS, Fred B. (Dorothy B.); '56 BS, '60 MA University of Alabama; Chairman of the Division of Business; Chipola Jr. College, College St., Marianna, FL 32446, 904/526-2761; r. Rt. 2, Box 6646, Marianna, FL 32446, 904/482-5430.
PETERS, Mrs. Jennifer S.; '77 BS.
PETERS, Karen S. Sammons (Robert H.); '75 BS; Tchr.; Geneva Co. High Sch., 201 Lily St., Hartford, AL 36344, 205/588-2943; r. Rt. 2 Box 64-A, Hartford, AL 36344, 205/588-3711.
PETERS, Vera G. Gassett (Peters Frank); '56 BS; Retired; r. 203 Dogwood, Hartford, AL 36344.
PETERS, Mrs. William M.; '75 BS.

PETERS, William M.; '75 BS; r. 424 Bayview Dr., Daphne, AL 36526.
PETERS, Zabra P. '69 (See Pinckard).
PETERSON, Alfonse (Mable A.); '74 BS, '73 MS; Pilot; USAF, 93 BMW/DOX, Castle AFB, CA 95342, 209/726-2128; r. 6567 Toluca, Winton, CA 95388, 209/358-0083.
PETERSON, Carole A. '73 (See Griffin).
PETERSON, Catherine A.; '77 BSEd; Tchr.; St. Benedict Sch., Elberta, AL 36530; r. PO Box 132, Elberta, AL 36530, 205/986-5160.
PETERSON, Lt. Col. Christian F. (Peggy R.); '77 BAS; Retired; r. 3326 Old Dobbin Rd., Montgomery, AL 36116, 205/272-9191.
PETERSON, Daniel T.; '75 AAS.
PETERSON, Debbie S. Hartley (Donald S.); '77 BS; Tchr.; Baldwin County Bd. of Educ., 175 Ct. House Sq., Bay Minette, AL 36507, 205/937-7651; r. Star Rt. B Box 490, Bay Minette, AL 36507, 205/937-3242.
PETERSON, Mrs. Donna S. Sherrill (Ricky); '77 BSEd; Special Educ. Teacher; Bluff City School; r. 104 Oakmont Dr., Eufaula, AL 36027, 205/687-3840.
PETERSON, Gloris R. Rasmussen (Donald E.); '73 MA, '76 EdS; Vocational Sch. Counselor; r. 107 Deer Trace, Prattville, AL 36067, 205/365-9934.
PETERSON, John W. (Bobbi C.); '74 BS; Machine Operator; General Electric Co., Hodgesville Rd., Dothan, AL 36301, 205/794-0651; r. Rt 2, Ashford, AL 36312, 205/899-3888.
PETERSON, Larry F.; '77 BS, '78 MS; r. 1740 S. Briar Ave., Ontario, CA 91761.
PETERSON, Mary J.; '78 BSEd; r. P O Box 1, Castleberry, AL 36432.
PETERSON, Susie K.; '49.
PETERSON, Walker M. (Kay Rigdon); '75 MS; Tchr.; Appling County Board of Educ., Appling County Comp. High School, Baxley, GA 31513; r. Rt 4, Alma, GA 31510, 912/632-8768.
PETH, Mrs. Mary E. Soules (Stephen); '71 BS; Homemaker; r. 14 Emerald Course, Ocala, FL 32670, 904/687-1886.
PETREY, George F.; '74, '76 MBA.
PETREY, Jean P.; '61.
PETREY, Jean T.; '63.
PETREY, Kenneth G. (Martha Bailey); '65 BS, '77 CERTIFICAT Univ. of Florida; Sr. Vice Pres.; Ellis Nat. Bank of Tampa, PO Box 15307, Tampa, FL 33684, 813/872-9174; r. 4305 Swann Ave., Tampa, FL 33609, 813/876-4816.
PETREY, Laura J.; '73.
PETREY, Martha B. Bailey (Kenneth G.); '66 BSEd; Tchr.; Seminole Presbyterian Sch., Habana Ave., Tampa, FL 33602, 813/872-6744; r. 4305 Swann Ave., Tampa, FL 33609, 813/876-4816.
PETREY, Mrs. Maymie.
PETREY, Oleta J.; '36.
PETREY, Susie B. (Walter L.); '43 BS; Retired; r. Box 48, Petrey, AL 36062, 205/335-3569.
PETRICH, Roy L.; '76 MS; r. Box 667 Fr Arfcosta, APO New York, NY 09057.
PETRIE, Larry J.; '72.
PETROV, James (Susan M.); '76 BS, '79 MBA AUM; Computer Application System Analyst; Ala. Criminal Justice Information Center, 858 South Court St., Montgomery, AL 36130, 205/832-4930; r. 1711 Vaughn Ln., Montgomery, AL 36106, 205/279-8707.
PETRY, Louise F.; '34.
PETTELLA, Daniel R.; r. S G H P/U S A F Hosp C Cannon, Cannon AFB, NM 88101.
PETTIBONE, Mrs. Dorothy R. Reed (Melvin L.); '76 MSEd, '71 BS Alabama State; Tchr.; Foley Elem. Sch., Foley, AL 36535; r. Rt 1 Box 43-A, Summerdale, AL 36580, 205/989-2154.
PETTIBONE, Melvin L.; '76 MSEd.
PETTIE, Roland E. (Carolyn O.); '69 BSEd, '78 MS Auburn University; Athletic Director & Head Football-Basketball Coach; Georgiana High School, PO Box 489, Georgiana, AL 36033, 202/376-9130; r. PO 562, Georgiana, AL 36033, 205/376-2008.
PETTIGREW, William M.; '74; r. Rt 1, La Fayette, GA 30728.
PETTIS, H. Eugene; '76 MS; Tchr./Coordinator; Century High School, Box 187 Hecker Rd., Century, FL 32535, 904/256-3501; r. Box 215, Flomaton, AL 36441, 205/296-3290.
PETTIS, Wanda P. '70 (See McMullen).
PETTIT, Phillip DeShazo; '76 BS; r. 303 Antler Dr., Enterprise, AL 36330.
PETTIT, Thomas W.; '77 MSEd.
PETTIT, Weldon M.; '76 BA.
PETTUS, William D., Jr. (Sue Barley); '70 BS; Mktg. Rep.; IBM Corp., 4900 Bayou Blvd., Pensacola, FL 32590, 904/477-6770; r. 7771 Northpointe Blvd, Pensacola, FL 32504, 904/477-6969.
PETTY, Gerald L.; r. Det 1 HQ ARRS Box 7C35, APO New York, NY 09012.
PETTY, Jennifer L. '77 (See Autrey).
PETTY, Joyce P. '69 (See Rabe).
PETTY, Mrs. Margene S.; '70.
PETTY, Mrs. Martha Mc Cray; '78 BSEd; r P O Box 211, Enterprise, AL 36330.
PETTY, Michael J.; '77 BS; r. 892 Chestnut Circle, W-Patterson AFB, OH 45433.
PETTY, Richard W.; '70.
PETTY, Mrs. Sheila C. Cutchen; '63 BS, '78 MS; Teacher; Harry N. Mixon Sch., Holiday Ln., Ozark, AL 36360, 205/774-4912; r. Rt 4 Box 627, Ozark, AL 36360, 205/774-4601.
PETTY, William H. (Anne C.); '65 BA, '69 MS Florida State University; Medic-Aid Monitor System; State of Florida, Dept. of Health & Rehabilitative Svc., 1317 Winewood, Tallahassee, FL 32301, 904/488-9190; r. 1109 Frankford Ave., Panama City, FL 32401, 904/485-8039.
PETTYJOHN, Claude G. Capt. (Winne Weiland); '78 MA; T-39 Flight Inspection Operational Evaluation P; USAF, 1868 Facility Checking Sq Uadon, Rhien-Main, West Germany; r. Box 5843, APO New York, NY 09057.
PETULLO, Thomas P.; '72.
PETWAY, Melvin D.; '78 BS.
PEUAS, Rudolph A. (Linda Holowchik); '66 BS; Art Dept. Head; Rutherford High School, 1000 School Ave., Panama City, FL 32401, 904/769-8901; r. 1102 Georgia Ave., Lynn Haven, FL 32444, 904/265-3287.
PEUHS, John L., Jr.; '69.
PEZENT, Betty C.; '75 BSEd.
PEZENT, Rebecca A.; '78 BS.
PFEFFER, Mrs. Arlene S. Sims (Frederick J., Jr.); '78 BS; Owner; Pfeffer Floor Covering, 107 Blackburn Ave., Bay Minette, AL 36507, 205/937-2189; r. Star Rt Box 428, Bay Minette, AL 36507, 205/937-3307.
PFEFFER, Ms. Arlene S.; '78 BS.
PFLEIDER, Richard M. (Julia); '73 BS; Student; r. 5218 Curry Ford Rd. #213, Orlando, FL 32806, 305/275-3937.
PFUNTNER, Robert J.; '70 MEd; President; WACK, WELM & WLVY Radio Stations, Pembrook Pines Inc., 120 RR Ave., Wellsville, NY 14895, 716/593-2247; r. Pembrook Pines, Wellsville, NY 14895.
PHAIL, Mrs. James M.; '42.
PHELPS, Beverly Gale '67 (See Starling).
PHELPS, Mrs. Bill; '59.
PHELPS, Carolyn; '52.
PHELPS, Debra D.; '77 BSEd.
PHELPS, Donald L. (Arna); '75 MS; Retired; r. 115 Eggleston Ave., Hampton, VA 23669, 804/723-1839.
PHELPS, Lena M.; '68.
PHELPS, Lonelle L.; '52; r. Rt. 1, Box 64, Hartford, AL 36344.
PHELPS, William A.; '52, '52 BA Api; Architect; Self Employed, 406 First Southern Federa L Tower, Mobile, AL 36608, 205/473-3191; r. 4060 Stein Ave., Mobile, AL 36608, 205/342-9604
PHELPS, William J.; '58.
PHELPS, William J., Jr.; '75 BS, '76 MS TSU; State Trooper; Ala. Dept. of Public Safety, PO Box 1511, Montgomery, AL 36104; r. P O Box 145, Troy, AL 36081, 205/566-6031.
PHERSON, George M., Jr.; '76 BS; r. 39th Finance Section, APO New York, NY 09165.
PHILIPPOVIC, Lt. Col. Gordon (Inge Schreppe); '74 MS; Staff Logistics Officer; US Army, Nat. Guard Bureau Pen Tagon, Washington, DC 20310, 202/695-4478; r. Rd. 1 Box 93, Indiana, PA 15701.
PHILIPS, Ida B.; '53.
PHILIPS, Russell D. (Charlotte); '74 BS; Technical Crew Leader; Alabama Craft Co., Eufaula, AL 36027; r. Rt 2 Box 62 B, Eufaula, AL 36027, 205/687-5053.
PHILLABAUM, Kathleen S. '79 (See Gregory).
PHILLIPS, A. Marie '78 (See Snell).
PHILLIPS, Alice D.; '73.
PHILLIPS, Alice G.; '68.
PHILLIPS, Mrs. Alva.

PHILLIPS, Mrs. Annette W. (Glenn); '58 BS, '74 MS; Tchr.; Geneva Co. Bd. of Educ., Hartford, AL 36344; r. 511 Lily St., Hartford, AL 36344, 205/588-2140.
PHILLIPS, Ms. Beulah E.; '75 BSEd.
PHILLIPS, Bobby G. (June C.); '50 BS; Regl. Dir.; American Red Cross, 18 Maxwell Blvd., Maxwell AFB, AL 36113, 205/265-7102; r. 407 Orange St., Troy, AL 36081, 205/566-0283.
PHILLIPS, Brenda F.; '70.
PHILLIPS, Carol N.; '63; r. High School, Demopolis, AL 36732.
PHILLIPS, Cecil C.; '61.
PHILLIPS, Cephus A.; '68, '77 MSEd.
PHILLIPS, David S.; '76 MS; r. Box 1046, APO New York, NY 09240.
PHILLIPS, Debra L. '74 (See Weems).
PHILLIPS, Dennis M.; '70.
PHILLIPS, Don W. (Katherine R.); '68 BS; Auditor; Dept. of the Army, US Army Aviation Center & Ft. Rucker, Directorate of Resource Mgmt., Fort Rucker, AL 36362, 205/255-5486; r. Rt. 1, Box 41, Headland, AL 36345.
PHILLIPS, Edward H. (Ellen F.); '77 BS, '78 MS; Retired; r. PO Box 163, Anniston, AL 36202, 205/237-9099.
PHILLIPS, Evelyn P. '77 (See Fowler).
PHILLIPS, Frankie O..
PHILLIPS, George W.; '64.
PHILLIPS, Gina K. Kirby (Don W.); '74 MEd; Tchr.; Danley Elem., Carter Hill Rd., Montgomery, AL 36111; r. 3145 Fernway Dr., Montgomery, AL 36111, 205/263-9215.
PHILLIPS, Glen C.; '78 BS.
PHILLIPS, Glenn B. (Annett); '57 BS, '59 MS Troy; Tchr.; George C. Wallace Comm. Coll., Dothan, AL 36303; r. 511 Lily St., Hartford, AL 36344, 205/588-2140.
PHILLIPS, Jane M.; '71; r. Rt. 4, Box 30, Greenville, AL 36037.
PHILLIPS, Janet '71 (See Beasley).
PHILLIPS, Janet '71 (See Beasley).
PHILLIPS, Jean P. '77 (See Renfroe).
PHILLIPS, Jennifer R. Glenn (Stanely R.); '78 BSME; Band Dir.; Wheeler County Sch. System, Alamo, GA 30411; r. Rt. 1 Box 42A, Mount Vernon, GA 30445, 912/583-2128.
PHILLIPS, John D.; '73.
PHILLIPS, John F.; '75 AS.
PHILLIPS, Johnny C.; '71, '75 MSEd.
PHILLIPS, Karen P. '74 (See Callen).
PHILLIPS, Mrs. M. T. Burks (Marlin T.); '47 BS; Tchr.; Pike County Bd. of Educ. Pike County High School, Brundidge, AL 36010; r. Box 65, Brundidge, AL 36010, 205/735-3531.
PHILLIPS, Mrs. Margaret F.; '66.
PHILLIPS, Martha J.; '72.
PHILLIPS, Mary E. '76 (See Felix).
PHILLIPS, Ms. Mary Lucy Welch; '72, '77 MS; r. Rt 1, Luverne, AL 36049.
PHILLIPS, Mary S.; '70 BS; Legal Asst.; Fed. Nat. Mortgage Co., Washington, DC 20013; r. 4303 Donovan Dr., Montgomery, AL 36109, 205/277-1756.
PHILLIPS, Mickie D.; '69.
PHILLIPS, Nathaniel M.; '76 MS; r. P S C 2885, APO New York, NY 09109.
PHILLIPS, Neal H.; '71.
PHILLIPS, Mrs. Neal H.; '71.
PHILLIPS, Ms. Pamela P.; '78 BSEd.
PHILLIPS, Patricia P. '74 (See Wooten).
PHILLIPS, Ramona L. Childers (Wayne); '78 BSN; Nurse; r. 508 S. Cherokee, Dothan, AL 36301, 205/792-0477.
PHILLIPS, Robert C.; '77 BA.
PHILLIPS, Robert L., Jr.; '71.
PHILLIPS, Russell G..
PHILLIPS, Sonja L.; '77 BMED.
PHILLIPS, Stanley L.; '59.
PHILLIPS, Stanley R., Jr. (Jennifer G.); '79 BS; Band Dir.; Montgomery County School System, Mount Vernon, GA 30445; r. Rt. 1, Box 42A, Mount Vernon, GA 30445, 912/583-2128.
PHILLIPS, Susan L.; '76 BSEd.
PHILLIPS, Teresa K.; '77 BS.
PHILLIPS, Thelma L.; '60.
PHILLIPS, Trina C.; '78 BS; Nurse; Baptist Med. Center, 2105 E. S Blvd., Montgomery, AL 36105, 205/288-2100; r. 707 Pittman Dr., Union Springs, AL 36089, 205/738-2044.
PHILLIPS, Mrs. Vicki P.; '78 BSEd.
PHILLIPS, Vickie F.; '74, '76 MSEd.
PHILLIPS, Wallace (Maude W.); '24 2 YEAR, '47 BAE Univ. of Florida; Retired; r. Rt. 2, 173, Ariton, AL 36311.
PHILLIPS, William R., Jr.; r. P. O. Box 4030, Petersburg, VA 23803.
PHILLUPS, Mrs. Pamela P.; '78 BSEd.
PHILO, Ms. Jane M.; '77.
PHILON, Ms. Sarah J.; '77 BS.
PHILP, Allan S.; '74.
PHILPOT, Gloria A.; '62.
PHILPOTT, Dr. Harry M..
PHILPOTT, James Michael (Jean M.); '72 BS; Asst. Vice Pres.; J. N. Davis & Co., 990 Grove St., Evanston, IL 60201, 312/869-7500; r. 2040 Maplewood, Northbrook, IL 60062.
PHIPPEN, Col. Daniel K. (Muriel D.); '68 MS; Coordinator; Arizona State Univ., Tempe, AZ 85281, 602/965-6563; r. 4613 Los Feliz Dr., Tempe, AZ 85282, 602/838-1200.
PHIPPS, Patti D. Vanlandingham (Dennis S.); '78 BSEd; Tchr.; Geneva City Sch., Geneva, AL 36340; r. 203 N. Glenn St., Geneva, AL 36340, 205/684-2625.
PICKARD, Mrs. Carmel W. Luna (Paul W.); '72 BS, '75 MS; Personnel Guidance; PO Box 11357, Montgomery, AL 36111, 205/263-0516; r. 1830 Hillwood Dr., Montgomery, AL 36106, 205/272-7281.
PICKARD, Linson O. (Elinor); '70 BS; Student; Univ. of West Florida; r. 27 W Michigan Ave., Pensacola, FL 32505, 904/432-8559.
PICKETT, Charles A., Jr.; '77 BS.
PICKETT, Gail O..
PICKETT, Grissett E. (Mary); '38 BS; Retired; r. Rt. 2 Box 49, Niceville, FL 32578, 904/678-5618.
PICKETT, John D., Jr.; '75 BS, '77 MS; r. 111 Whitman St. Cottage Hill, Mobile, AL 36609.
PICKETT, Joseph C.; '69 BSEd, BS, '71 MACT Auburn University, '79 MPA Auburn University; Presidential Manager Intern; Nassa Marshall Space Flight Center, Huntsville, AL 35805, 205/453-3231; r. Apt. 29J, Huntsville, AL 35805.
PICKETT, Judy P. '64 (See Corbin).
PICKETT, Samuel W. (Nancy Presson); '78 BS; Counselor I; Troy State Univ. Group Home, 125 Williams St., Troy, AL 36081, 205/566-3000; r. 411 Jane Rd. No 6, Troy, AL 36081, 205/566-0227.
PICKFORD, Fredric B.; '76 MS; r. 601 T C W Box 903, APO New York, NY 09130.
PICKREN, Dorothy R.; '35.
PICOT, Mrs. Judith R.; '78 MS.
PIEKARSKI, Robert M.; '76 MS.
PIEPER, Mrs. Barbara D. Dunn (Charles M.); '68 BS; Title I Tchr.; Clarissa Public Schs., Clarissa, MN 56440, 218/756-3631; r. Rt. 1 Box 170, Clarissa, MN 56440, 218/756-3780.
PIERCE, Brenda L.; '72 BS, '76 MA Univ. of South Ala.; Tchr.; Baldwin County Board of Educ., Ct. House Sq., Bay Minette, AL 36507, 205/937-9581; r. Rt. 1 Box 20-A, Summerdale, AL 36580, 205/989-6475.
PIERCE, Lt. Col. Charles D.; '73 SOC SCIENC; US Air Force, Oscoda, MI 48750; r. 6073 N US 23, Oscoda, MI 48750, 517/739-9724.
PIERCE, Elinor; r. General Delivery, McWilliams, AL 36753.
PIERCE, Mrs. Foy; '24.
PIERCE, Geraldine H.; '69.
PIERCE, Inez C.; '77 MS.
PIERCE, James E.; '77 MSEd.
PIERCE, Mrs. Jennifer W.; '77 MSEd.
PIERCE, Lt. Col. John L.; '72 MA; Chief Area Audit Officer; United State Air Force, Little Rock AFB, AR 72076; r. Rt. 3 No. 28, Windwood Ht S. Ln., Cabot, AR 72023, 501/843-5502.
PIERCE, Judith S.; '66.
PIERCE, Judy A. '64 (See Green).
PIERCE, Judy R. '64 (See Green).
PIERCE, Laura J.; '69; r. Rt. 1, Honoraville, AL 36042.
PIERCE, Leroy; '77 AAS; r. A Co,3 Arn Bn CBT 3 Inf Div, APO New York, NY 09031.
PIERCE, Linda T. Talley (Timothy W.); '69 BS, '77 MS Auburn; Tchr.; Greenville Jr. High Sch., Overlook Rd., Greenville, AL 36037 205/382-3450; r. Box 427, Greenville, AL 36037, 205/335-3834.
PIERCE, Myrtle M. McPierce (Thomas Woodrow); '64 BS; Retired; r. PO Box 37, Kinston, AL 36453, 205/565-3226.

PIERCE, Ronald I.; '77 BS.
PIERCE, Sandra M.; '77 MS; Investigator; Montgomery City Police Dept., Montgomery, AL 36104; r. 2633 Woodley Pk. Dr., Montgomery, AL 36116, 205/279-0485.
PIERCE, Mrs. T. M..
PIERCE, Thomas J.; '69 BS; Tchr.; Opp Middle School, Opp, AL 36467; r. P O Box 123, Opp, AL 36467, 205/493-3032.
PIERCE, Thomas Woodrow (Myrtle Lee); '39 BS; Retired; r. PO Box 37, Kinston, AL 36453, 205/565-3226.
PIERCE, Velma; '32.
PIERCE, William H.; '75 AA.
PIERCE, Mrs. Wilma D.; '76 MSEd.
PIERSA, Larry H.; '75 BAS.
PIERSON, Annie R.; '31.
PIERSON, Eva D.; '49.
PIERSON, Richard A.; '75 MS.
PIERSON, Mrs. W. D..
PIETENPOL, John J.; '78 BS; Research Analyst; Columbia Research Corp., Panama City, FL 32401; r. 531 Sea Hills Dr., Destin, FL 32541, 904/837-6243.
PIETILA, Mary Jean B; '74; r. PSC Box 2921, APO New York, NY 09755.
PIGMAN, Minie L.; '70.
PIGOTT, Willie R. (Linda Walls); '72 MEd; Tchr.; Chipley High School, Chipley Ag. Dept., Chipley, FL 32428, 904/638-1478; r. Box 1117 Hwy. 90 E, Chipley, FL 32428, 904/638-4512.
PIKE, Mrs. Carolyn S.; '77 MS.
PIKE, Mrs. Patricia R. Reeves (Bob D.); '69 BS; Tchr.; Pike County Bd. of Educ.; r. 309 Walnut St., Troy, AL 36081, 205/566-7678.
PIKE, Stephen C.; '76 BS.
PIKE, Tommy E.; '77 BS; Tchr.; Dekalb County Schs., Ider High; r. Rt 1 Box 330, Ider, AL 35981, 205/632-2561.
PILAND, Eva P. '56 (See Sasser).
PILCHER, David W.; '76 MS.
PILCHER, Joe W.; '68 BS; Mgr.-Systems & Programming; Berkline Corp., Box 100, Morristown, TN 37814, 615/586-1461; r. Rt. 2 Box 285, Morristown, TN 37814, 615/581-5192.
PILGIM, Grady L.; '68.
PILLAR, Randall J.; '76 MS; r. HQ USAMMAE, APO New York, NY 09052.
PILOT, Lt. Col. Carl E. (Patricia S.); '75 MS; USAF, Shaw AFB, SC 29152; r. 978 Shadow Tr., Sumter, SC 29150, 803/469-0716.
PINCINCE, Mrs. Aline G. Gregoire (George S.); '78 BS; r. Box 24, APO New York, NY 09710.
PINCKARD, Angeline H. Hollis (William D.); '64 BS; Music Tchr.; Greengate School, Woodley Rd., Montgomery, AL 36104, 205/834-4350; r. 4701 Coventry Rd., Montgomery, AL 36116, 205/288-4292.
PINCKARD, Bennett R.; '72 BS; Asst. Mgr.; Pinckard Vault & Marble Works, Brundidge St., Troy, AL 36081, 205/566-4560; r. Rt 2 Bx 50, Troy, AL 36081, 205/566-6629.
PINCKARD, Ms. Diane; '61.
PINCKARD, Ms. Doris W.; '59.
PINCKARD, Col. Ervin L.; '54 BS; Gen. Agent; Professional Ins. Group, Pleasant Rdg. Rd., Montgomery, AL 36109; r. 3510 Pleasant Ridge Rd., Montgomery, AL 36109, 205/272-2683
PINCKARD, Mrs. Imogene A. Allen (Ray); '40 BS; r. Rt. 2 Box 50, Troy, AL 36081, 205/566-4129.
PINCKARD, Joan P. '60 (See Moon).
PINCKARD, Judy G.; '76 BS.
PINCKARD, Lee (Mary F.); '69 BS; Credit; Pump & Lighting Co., 300 E. Ninth St., Charlotte, NC 28234, 704/377-1583; r. P O Box 318, Dallas, NC 28034.
PINCKARD, Mrs. Majorie P. Pollard (Murray L.); '52 BS; Retired; r. Box 62, Brantley, AL 36009, 205/527-3483.
PINCKARD, William D. (Angeline Hollis); '67 BS, '74 MS Fla. State Univ.; Asst. Dir. Drug Abuse; Alabama Dept. of Mental Health, 502 Washington St., Montgomery, AL 36130, 205/834-4350; r. 4701 Coventry Rd., Montgomery, AL 36116, 205/288-4292.
PINCKARD, Zabra P. Peters (James B.); '69 BS; Salesman & Bookkeeper; Pinckard Agency, 513 S. Brundidge St., Troy, AL 36081, 205/566-0220; r. 110 Woodland Circle, Troy, AL 36081, 205/566-1694.
PINE, Joseph C.; '75 AS.
PINK, John L.; '74.
PINKARD, Betty; '75 BSEd.
PINKERTON, Cecil Q. (Elizabeth Lipscomb); '48 BS, '50 MA Univ. of Ala., '60 EDS Univ. of Ga.; Retired, r. 2993 Stratford Mill Rd., Lithonia, GA 30058, 404/981-1229.
PINKETT, James S.; '78 BS.
PINNEY, Norman W.; '71; r. 435 Honeysuckle, Montgomery, AL 36109, 205/272-9279.
PINNEY, Norman W., Jr.; '77; r. 435 Honeysuckle Ct., Montgomery, AL 36109, 205/272-9279.
PINSON, Caroline D.; '64; r. 5506 18th St. W., Bradenton, FL 33507.
PINSON, R. L.; '60.
PINSON, Mrs. Susan R. Janson (Jerry); '78 MA; Tchr.; Elmore County Bd. of Educ. Wetumpka Middle Sch., 300 Osceola St., Wetumpka, AL 36092, 205/567-6401; r. 5605 I Calmar Dr., Montgomery, AL 36116, 205/277-1278.
PIOWATY, Mrs. Dana; '78 BS.
PIOWATY, John F.; '74, '77 MS.
PIOWATY, Mrs. John F.; '74, '77 MS.
PIPER, Mrs. Bill; '51.
PIPKIN, Mrs. Kate; '37.
PIPKIN, Richard R.; '77 BSEd.
PIPPEN, Larry R. (Nancy Ward); '71 BS, '79 MS; Student; r. PO Box 605, Vernon, FL 32462, 904/535-2935.
PIPPIN, Adaren E.; '79 BS; r. Box 6595, Dothan, AL 36302.
PIPPIN, Ms. D. Lynn; '78 BS; US Probation Officer; US Courts, Box 39 Fed. Ct. Bldg., Montgomery, AL 36104, 205/262-1096; r. 2505 Ski Lodge Dr., Montgomery, AL 36117, 205/279-0118.
PIPPINS, Melva K. '77 (See Segars).
PIRKLE, Jimmy E. (Debra Forister); '71 BS, '73 MS; Instructor; Daleville High Sch., 323 N. Daleville Ave., Daleville, AL 36322, 205/598-4461; r. Rt. 1, New Brockton, AL 36351, 205/894-6337.
PISSANOS, Mrs. Becky W. Waddail (James C.); '74 BSEd; r. 818 Gentry Dr., Auburn, AL 36830, 205/887-3331.
PISSANOS, Nick D., Jr.; '75 BSEd.
PITCHFORD, Darryl E.; '71; r. Rt 1, Columbia, AL 36319.
PITCHFORD, Darryl P. '71 (See Buie).
PITCHFORD, Eloise M.; '73.
PITCHFORD, Larry E. (Janice C.); '73 BS; Personnel Safety Dir.; Westpoint Pepperell, Inc., Ozark Rd., Abbeville, AL 36310, 205/585-2211; r. Rt. Box 218, Abbeville, AL 36310, 205/585-2073.
PITCHFORD, Mary W.; '62.
PITCHFORD, Patricia M. (Howard H.); '76 MSEd; Tchr.; Primary School; r. 106 Jefferson Dr., Abbeville, AL 36310, 205/585-3190.
PITCHFORD, Peggy M.; '78 BS.
PITCHFORD, Thomas H.; '78 BAS.
PITE, Joseph K.; '78 BS.
PITMAN, Charles H.; '74.
PITNER, Richard E. (Sandra); '76 BSEd; Driver; United Parcel Svc., Dothan, AL 36301; r. 1410 East Wood Dr., Dothan, AL 36301, 205/793-1554.
PITTENGER, Jerald F.; '78 BS.
PITTMAN, Anita E.; '65.
PITTMAN, Benjamin, Jr.; '77 MS; r. Quarters 4301 H, USAF Academy, CO 80840, 303/472-6084.
PITTMAN, Charles R. (Jean Armstrong); '54 BS, '58 MDiv Emory Univ., '72 MS Long Island Univ.; Vocl. Counselor; Seventy-First High School, Rt. 4 Box 479, Fayetteville, NC 28304, 919/867-7300; r. 442 Hallmark Rd., Fayetteville, NC 28303, 919/867-7767.
PITTMAN, Edward E.; '65 BS, '73 MS Fla. State Univ., Tchr.; Popular Springs High Sch., Graceville, FL 32440; r. 105 Lisenby Dr., Bonifay, FL 32425, 904/547-3435.
PITTMAN, Mrs. Harriet W. (John E.); '77 BS; Tchr.; Hillcrest Elementary School Hillcrest Elem. Sch., Enterprise, AL 36330; r. 305 Sylvan Dr., Enterprise, AL 36330, 205/347-7011.
PITTMAN, Ms. Jean Mary S; '76 MS; r. Box 5076, APO New York, NY 09132.
PITTMAN, Jimmy M.; '78 BS.
PITTMAN, John E. (Harriet Wesley); '75 BS, r. 305 Sylvan Dr., Enterprise, AL 36330, 205/347-7011.
PITTMAN, Kenneth W.; '61.
PITTMAN, Lucille P. '52 (See Gonzalez).
PITTMAN, Marilyn J.; '68.
PITTMAN, Monty G.; '77 BS.
PITTMAN, Thomas D. (Clara Rasberry); '72 MS ED; Asst. Principal; Paxton High Sch., PO Box 116, Paxton, FL 32538, 904/834-2111; r. P O Box 1216, Paxton, FL 32538, 904/834-2180.

PITTMAN, William P.; '72 MS; Student; r. 2610 Thrasher St., Montgomery, AL 36107, 205/262-0288.
PITTROFF, Lucy C. Coughlin (Richard G.); '74 BS; Admin. Supervsior; Mobil Oil Corp., Box 900, Dallas, TX 75221, 214/658-2589; r. 605 Birch, Richardson, TX 75081, 214/234-8547.
PITTS, Mrs. Anne F. Fendley (Albert C.); '54 BS; Postmanster; US Postal Service, Hwy. 84, River Falls, AL 36476, 205/222-1359; r. Box 97, River Falls, AL 36476, 205/222-5493.
PITTS, Dennis R.; '75 BSEd, '77 MSEd.
PITTS, Mrs. Geralden T.; '77 MSEd.
PITTS, H. Curtis, Jr. (Janice Henderson); '76 BS, '78 MBA Ga. State Univ.; Dir.; TSU, 2605 Savage Dr., Phenix City, AL 36867, 205/297-1007; r. 3806 Brookwood Circle, Phenix City, AL 36867, 205/297-0644.
PITTS, Ms. Jennifer H. Hogg (M. Thomas); '72 BS, '76 MS; Homemaker; r. 204 Meadowbrook Dr., Andalusia, AL 36420, 205/222-7378.
PITTS, Larry J. (Dianne Y.); '73 BS; Manager Trainee; Flagship Bank of Haines City, Jones Ave., Haines City, FL 33844, 813/422-6421; r. 226 South 22nd St., Haines City, FL 33844, 813/422-7958.
PITTS, Mrs. Mildred M. Martin (Lucien L.); '28, '38 BS Auburn Univ.; Retired; r. Rt. 1 Box 5, Seale, AL 36875, 205/855-4429.
PITTS, Roy; '78 BS; r. 4215 Bellamy St., Columbus, GA 31903.
PITTS, Susan E. '69 (See Wolfe).
PITTS, William S. (Edna W.); '79 BS; Wster Tender; Scott Paper Co., Mobile, AL 36601; r. 1910 Chase Dr., Saraland, AL 36571, 205/675-5914.
PLANT, Martha C..
PLANT, Mrs. Martha C..
PLANT, Mary Lou '50 (See Melder).
PLASH, John D.; '76 BS.
PLASH, Mrs. Shawn H.; '78 MSEd.
PLASH, Thomas A. (Mary Ann); '75 MSEd; Admin. Asst. Montgomery Cnty. Bd. of Educ.; Lanier High School, 1756 Ct. St., Montgomery, AL 36105, 205/263-4034; r. 309 Seminole, Montgomery, AL 36117, 205/277-1511.
PLASS, Frank C.; '77 MS; Sr. Counselor; West Georgia Correction Ctr. Dept. of Corrections, Columbus, GA 31908, 404/563-9434; r. 208 Pike Dr., Ellerslie, GA 31807, 404/561-0774.
PLASTER, Marcia B. Bowers (James J.); '72 MA; Homemaker; r. Rt. 1 Box 193, Autaugaville, AL 36003, 205/365-7463.
PLATAS, Victor; '72.
PLATT, James R.; '76 MS; r. C M R Box 4708, APO New York, NY 09132.
PLATT, Leonard E.; '49.
PLEAS, Ms. Betty R.; '68 BSEd, '79 MSED; Tchr.; Kath Smith Elem. Sch., Sinclair St., Chipley, FL 32428, 904/638-0002; r. Rt. 5 Box 12, Chipley, FL 32428, 904/638-1115.
PLECHA, Margaret P. '78 (See Huffer).
PLEDGER, Mrs. Linda L. Lenahan (Nolan K.); '71 MSEd, '76 EdS; Student; r. 409 Arrowhead Dr., Montgomery, AL 36117, 205/272-4924.
PLESS, Mavis S. Stark (Alda L.); '74 BS; Teacher; Super Academy; r. 709 Eagles Terr., Rocky Mount, NC 27801, 919/567-3586.
PLOTT, Amy P. '76 (See Mann).
PLOTT, Anna P. '76 (See Wright).
PLOTT, Thomas J.; '72.
PLUMMER, Mrs. Judith S. Spear (John A.); '66 BS; Welfare Supervisor I; State of Alabama Medical Svcs. Administration, Dothan District Office 112 Loftin Rd., Dothan, AL 36303, 205/794-0761; r. 402 N Orange, Dothan, AL 36301, 205/793-5325.
PLUMMER, Morris, Jr.; '77.
PLUNKETT, Michael W. (Susan); '71 BS; Deptment Manager; La Grange, GA 30240; r. PO Box 1532, La Grange, GA 30241, 404/884-2762.
PLUNKETT, Mildred P. '53 (See Glazner).
POCHOP, Lt. Col. Harold D. (Judy); '74 BA, '75 MA Univ. of Northern Co.; Staff Officer Lt. Col.; US Air Force SAC Hqs., Offutt AFB, Offutt AFB, NE 68113; r. 3429 Castle St., Omaha, NE 68123, 402/291-8204.
POCOCK, Howard F.; '76 MS.
POE, Dorothy B. '78 (See Davalt).
POGUE, James W. "Jimmy"; '74 BS; Computer Programmer; The National Life & Accident Insurance Co., National Life Center, Nashville, TN 37250, 615/749-1672; r. 914 Winthorne Dr. Apt. G5, Nashville, TN 37217, 615/361-1533.
POGUE, Jerry W. (Louise D.); '76 BS; Asst. Mgr.; Morrisons, Inc., Northgate Mall, Durham, NC 27705, 919/286-9811; r. 2301 Charlotte St., Durham, NC 27705, 919/477-8901.
POGUE, Raymond E.; '70 BS, '75 MA Webster Coll.; Real Estate Agent; Team Realty, 212 S. Main, DeSoto, MO 63020, 314/586-3364; r. PO Box 385, DeSoto, MO 63020, 314/358-5705.
POHLMAN, Col. Everett E. (Dorothy L.); '71 MS; President; Owner; Shadow Maker's Photography, Inc., Ephraim, WI 54211, 414/854-4801; r. General Dellivery, Ephraim, WI 54211, 608/233-2739.
POINTEVANT, Ken L.; '68; r. 1107 S Moates St., Dothan, AL 36301.
POINTEVANT, Mrs. Ken L.; '68; r. 1107 S. Moates St., Dothan, AL 36301.
POIRIER, William P. (Yukiyo); '77 MBA; Field Service Engr.; Westinghouse Inc., PO Box 77, Jenkinsville, SC 29065; r. 145 Cannon Dale Rd., Columbia, SC 29210, 803/781-2987.
POLLACK, John F., Jr.; '79 BS; r. 90 Glenwood Ave., Binghamton, NY 13905.
POLLARD, Charles.
POLLARD, Gary D.; '78.
POLLARD, Larry J.; '69.
POLLARD, Levon; '76 BS.
POLLARD, Majorie P. '52 (See Pinckard).
POLLARD, Philip A. (Naomi Heller); '69 BS; Area Mgr.; Sperry & Hutchinson Co., Box 13873, Gainesville, FL 32601; r. 2139 NW 30th Pl., Gainesville, FL 32605, 904/378-3379.
POLLARD, Mrs. Velma M.; '78 BSEd.
POLLOCK, Mrs. Lena B. Beck (John R.); '04 BA; r. 220 Country Club Rd., Ardmore, OK 73401, 405/223-4585.
POLLOCK, Robert J.; '78 BA.
POLLUCK, David; '76 BAS; r. 751 Carter Cr. Mc Naircterr, Fort Gordon, GA 30905.
POMEROY, Mrs. Joyce L.; '76 BSEd; r. 108 Chewlalla Circle, Eufaula, AL 36027.
POND, Capt. William H. (Holly Eastman); '74 BS, Civil Svc. Flight Instruc; Tor; Army Natl. Guard, Quanset Airport, Davisville, RI 02854; r. 111 Edgewater Rd., Narragansett, RI 02882, 401/783-0716.
PONDA, Marie H..
PONDER, Robert O. (Hildegard E.); '78 Cert.; r. 2520 White Chappel Dr., Columbus, GA 31907, 404/563-3269.
PONGONIS, Sandra M. Martin (James A.); '68 BA, '71 MEd Auburn; r. 9823 Wolcott Ct., Burke, VA 22015, 703/250-5272.
PONS, Gabriel A.; '73; r. Calle Domingo Rubio 26, Arecibo, 00612 Puerto Rico.
PONTHIER, Wanda D.; '75 MSEd.
POOLE, Daniel C.; '75 BS; r. 3704 Pebblecreek Ln., Dothan, AL 36303.
POOLE, James E.; '72, '77 MS; r. 10 Culpepper St., Daleville, AL 36322.
POOLE, Mrs. James E.; '72, '77 MS.
POOLE, Linda P..
POOLE, William B.; '70.
POORE, Walter H.; '74; r. 1520 North March, Grand Forks, ND 58201.
POPE, Dimitria W.; '76 MS; r. Box 418, APO New York, NY 09123.
POPE, Edgar R.; '76 BS.
POPE, George W. (Jane); '77 BAS; Logistician; US Civil Service, Eglin AFB, FL 32542; r. 33 Berwick Circle, Shalimar, FL 32579, 904/651-0739.
POPE, James Earl (Sara Rivers); '64 BS; Owner; Pope's Greenhouses & Garden Center, Old Knoxville Hwy., Maryville, TN 37801, 615/982-9217; r. PO Box 1527 Little River Rd., Maryville, TN 37801, 615/984-2073.
POPE, James M. (Susan Bristow); '74 BS; Asst. Mgr.; Stephen Roberts, Inc., Evergreen, AL 36401; r. 111 Rose Dr., Andalusia, AL 36420, 205/222-6282.
POPE, James T.; '72.
POPE, Kay '65 (See Sieben).
POPE, Mrs. Lavada Hardy; '23 2YRCERT., '63 BSEd Univ. of Ala.; Retired; r. 1954 Old Govnt St., Mobile, AL 36606, 205/473-5598.
POPE, Mary E. Bigger (Donald E.); '58 BS; Tchr.; Elliott Point Elem. Sch., 301 Hughes Ave., Fort Walton Beach, FL 32548, 904/243-8511; r. 371 Osborne Dr., Fort Walton Beach, FL 32548, 904/243-8706.

POPE, Paul; '71.
POPE, Ruth C. Crosby (Osmie W.); '48 BS; Retired; r. Rt. 4 Box 36, Elba, AL 36323, 205/894-6613.
POPE, Sadie K.; '57; r. 4257 Vega Dr., Mobile, AL 36609, 205/452-5055.
POPE, Mrs. Sara R. Rivers (James E.); '62 BS; Owner; Pope's Greenhouses & Garden Center, Old Knoxville Hwy., Maryville, TN 37801, 615/982-9217; r. 933 Devon Circle, Maryville, TN 37801, 615/984-2073.
POPE, Mrs. W.; '54; r. Castleberry, AL 36432, 205/966-5641.
POPE, Wayne; '54 BS, '59 MS; Supt. of Educ.; Coecue County; r. Castleberry, AL 36432, 205/966-5641.
POPE, Wilber L.; '58.
POPPE, Ann; '77 BS.
POPPELL, Clyde E.; '70, '77.
POPWELL, James L.; '70.
POPWELL, James M.; '78 MSEd; r. Rt 1 Box 60, Deatsville, AL 36022, 205/277-2742.
PORATH, Deanna F.; '78 BS; r. 2031 Locust St., Montgomery, AL 36107, 205/264-8666.
PORT, Richard L.; '75 AS, '80 BS Penn State; Pschy. Aide; Dept. of Public Welfare, Enola, PA 17025; r. H-5 Mill St. Apartments, Athens, OH 45701, 614/732-1227.
PORTER, Ann R.; '64.
PORTER, Anne '74 (See Nettles).
PORTER, Bobby E.; '78 MS.
PORTER, Charles A., Jr. (Mary L.); '77 BS; Educ. Researcher; West Fla. Univ., Pensacola, FL 32502; r. 205 Harrison Ave., Pensacola, FL 32505, 904/438-6704.
PORTER, Curtis J. (Judith); '76 MS; Retired; r. 39 Sharilyn Dr., Shalimar, FL 32579, 904/651-1929.
PORTER, Edward H. (Sue T.); '67 BS; Agent; Florida Farm Bureau Ins., 2750 W. Washington St., Orlando, FL 32805; r. 20 Cornwell Ct., Casselberry, FL 32707, 305/834-7485.
PORTER, Eva F.; '55.
PORTER, Franklin S.; '72; r. 20401 NW 40 Ct., Opa-Locka, FL 33055.
PORTER, Herbert E., Sr.; '73 BS; Recreation Coordinator; Marietta Parks & Recreation Dept., 205 Lawrence St., Marietta, GA 30060, 404/429-4200; r. 1048 James St. NW, Marietta, GA 30060, 404/427-4009.
PORTER, Jay H.; '73.
PORTER, John L.; '38.
PORTER, Lonnie D., III; '74.
PORTER, Marla E. Wallace; '74 AA; RN; Internal Med. Assoc., Nashville, TN 37202; r. 4828 Barclay Sq., Antioch, TN 37013, 205/687-5425.
PORTER, Richard A.; '75 AA; r. 6825 Cliff Pl., Colorado Springs, CO 80911, 303/392-8889.
PORTER, Richard C.; '78 BS.
PORTER, Samuel E.; '76 MS; r. 50th Tac Ftr. Wg., APO New York, NY 09109.
PORTER, Stephen L. (Patricia Eassa); '72 BS; Vice Pres.; Relco, Inc., 66 Bovet Rd. Suite 203, San Mateo, CA 94402, 415/574-4344; r. 827 Cres. Ave. Suite 366, San Mateo, CA 94401.
PORTER, Willie C.; '78 BS.
PORTER, Zara R.; '64.
PORTERFIELD, Edna E.; '33.
PORTERFIELD, James E..
PORTUM, Suzanne P. '77 (See McDougall).
POSEY, Ada Kate '41 (See Morgan).
POSEY, Jean S.; '74; r. 3005 Woodley Terr., Montgomery, AL 36106.
POSEY, Mrs. Louise.
POSEY, Paula J.; '76 BS.
POSEY, Ms. Shellie A.; '78 BS.
POSEY, Terry L.; '77 BS.
POSS, Mrs. Glen D., III; '77 BS.
POSS, Glen D., III; '77 BS.
POSS, Mrs. Jackie M.; '77 BS; r. 1002 Glenwood St., Dothan, AL 36301.
POSS, Judith H.; '73.
POST, Grady J. (Martha J.); '59 BSEd SS, '64 MA Emory Univ.; Asst. Prof.; TSU, Troy, AL 36081, 205/566-3000; r. 104 Forest Ave., Troy, AL 36081, 205/566-0103.
POST, Ms. Patricia L.; '78 BAS.
POTERE, Thomas P.; '76 MS; r. Box 1281, APO New York, NY 09238.
POTTER, Mrs. Allan F.; '75 AS.
POTTER, Allan F. (Lynn Jansen); '78 BS, MS; Aviator; US Army; r. 22nd Avn. Det., APO New York, NY 09189.
POTTER, George A.; '77 MS.
POTTER, Mrs. Lynn J. (Allan F.); '76 MSEd; Homemaker; r. 22nd Avn. Det., APO New York, NY 09189.
POTTS, Harry E.; '76 BS.
POTTS, Judy K. Butz (Rodney E.); '77 MS, '74 BS Capital Univ.; Parole Officer; Ohio Youth Commission, Grant Deneau Towers, Ste. 200, Dayton, OH 45401; r. 484 Twinning Dr., Dayton, OH 45431, 513/252-6681.
POULIN, Roger F.; '72.
POULSEN, Mrs. Sharon F.; '77 MSEd.
POULSEY, Sharon F.; '76 MSEd.
POUNCEY, James R.; '53; r. 308 Stonegate Dr., Clinton, MS 39056.
POUNCEY, James R.; '74, '78 MSEd.
POUNCEY, Mrs. Jane S. (James R.); '53 BS; Tchr.; Northside Elem. Sch., Clinton, MS 39056; r. 308 Stonegate Dr., Clinton, MS 39056, 601/924-0927.
POUNCEY, Sharon S.; '63.
POUNDS, Charlie W.; '77 MS.
POUNDSTONE, Mrs. Marjory G. Growden (Phillip); '72 MS; Salesperson; John Tate Realty Co., 727 Arcadia Circle NW, Huntsville, AL 35801, 205/539-0414; r. 6009 Macon Circle, Huntsville, AL 35802, 205/881-0940.
POVINELLI, Anne M. '70 (See Ohlrogge).
POWE, Judy P. Pate (Mack D.); '67 BS; Tchr.; Wilcox Acad., PO Box 657, Camden, AL 36726, 205/682-9619; r. 412 Windsor Ave., Camden, AL 36726, 205/682-9344.
POWE, Winston J. (Dedie Newberry); '66 BS; Pres.; Windham Power Lifts, Inc., PO Drawer 468 Hwy. 84 W, Elba, AL 36323, 205/897-2226; r. 101 Julia St., Prattville, AL 36067, 205/897-5154
POWELL, Alton C. (Mary E.); '75 MA; Tchr.; Geneva City Bd. of Educ., 205 N. Cherokee, Geneva, AL 36340; r. 223 S Live Oak St., Geneva, AL 36340, 205/684-2144.
POWELL, Anne G.; '66, '76 MSEd.
POWELL, Arthur L. (Irell Chance); '56 BS; Owner; Arthur L. Powell Income Tax Service; r. 304 West Carroll St., Dothan, AL 36301, 205/792-6005.
POWELL, Beverly; '77 BSEd.
POWELL, Billy C. (Diane); '78 BS; Lab. Supv.; Rechhold Chemical Inc., Bay Minette, AL 36507; r. Rt. 2 Box 203A, Bay Minette, AL 36507, 205/937-3891.
POWELL, Brenda K.; '74; r. 700 NE 61st. St., 7 Apt. 1-301, Miami, FL 33137.
POWELL, Mrs. C. E..
POWELL, Carlos A.; '65.
POWELL, Daniel H., Jr.; '72.
POWELL, Desford M. (Mary E.); '24 BS; Retired; r. P O Box 99, Troy, AL 36081, 205/566-0576.
POWELL, Dora F. '56 (See Willoughby).
POWELL, Dora P. '56 (See Willoughby).
POWELL, Dorothy B. Black (James F.); '55 BS, '68 MS, '78 AA Auburn Univ.; Tchr., Opp City Bd. of Educ.; r. Rt 3 Box 348, Andalusia, AL 36420, 205/222-4528.
POWELL, Elizabeth Y..
POWELL, Mrs. Ethelene A. Alford (William Charles); '67 BS, '78 MS Nova Univ.; Reading Coordinator; Poinciana Elem. School, 1400 NW First St., Boynton Beach, FL 33435, 305/732-9350; r. 1106 N W 5th Ave., Delray Beach, FL 33444, 305/272-3349.
POWELL, Genita E. '75 (See King).
POWELL, Hershel D., III; '79 BS.
POWELL, Ida V. '08 (See Dalton).
POWELL, Jack M. (Shirley); '73 MS; Asst. Principal; Okaloosa County Bd. of Educ., Crestview, FL 32536; r Rt 1 Box 196, Crestview, FL 32536, 904/682-3139.
POWELL, Jerry D.; '69.
POWELL, Jewel W. Wilson (Daniel H.); '55 BSEd; Retired; r. 1005 Hughes St., Florala, AL 36442, 205/858-6314
POWELL, John N.; '59
POWELL, Judith C. Stallwor; '69; r. P O Box 220, Beatrice, AL 36425.
POWELL, Kenneth W., Sr.; '79 BS

POWELL, Dr. Lacey E. (Margaret Williams); '50 BS. '58 MMEd Vandercook College, '76 PhD University of Alabama; Coordinator, Instrumental Music; University of South Alabama, 307 University Blvd., Mobile, AL 36608, 205/460-6137; r. 5951 Montfort Rd., Mobile, AL 36608, 205/342-9120.
POWELL, Larry W. (Sarah D.); '60 BS; Account Exec.; Dean Witter Reynolds, Inc., PO Box 110, Suite 200 Century Bank Tower, Pensacola, FL 32591, 904/434-5421; r. 8115 Chapperal Dr., Pensacola, FL 32504, 904/476-5576.
POWELL, Lloyd R.; '74.
POWELL, Loid C. Campbell (Dewey); '62 BS, '67 MA Univ. of Ala.; Asst. Librarian; Macon Jr. College, Macon, GA 31206, 912/474-2700; r. Lp O Box 3342, Macon, GA 31205, 912/788-9210.
POWELL, Lynda B.; '72 BS.
POWELL, Margaret B.; '71.
POWELL, Martha P. '70 (See Carlisle).
POWELL, Marvin E., Jr. "Tony"; '72 BS; r. Rt. 1 Box 132, Flomaton, AL 36441.
POWELL, Mrs. Mary Ellen Steely (Alton C.); '73 MS; Homemaker; r. 223 S. Live Oak St., Geneva, AL 36340, 205/684-2144.
POWELL, Mary W.; '76 MSEd.
POWELL, Michael B. (Anne C.); '78 MA; Case Mgr.; Eglin Fed. Prison Camp Justice Dept., Eglin AFB, FL 32542, 904/882-5023; r. 400 Pelham Rd., Fort Walton Beach, FL 32548, 904/242-1558.
POWELL, Michael E.; '78 BS; Shipping Supv.; Schloss & Kahn; r. 214 Garway Dr., Montgomery, AL 36108, 205/264-5013.
POWELL, Millard A.; '65; r. 118 Lawson Rd. Lot A 6, Daphne, AL 36526.
POWELL, Milton O.; '74.
POWELL, Ollie B.; '54.
POWELL, Mrs. Patsy M.; '66.
POWELL, Paul E.; '70.
POWELL, Phillip S.; '74.
POWELL, Robert S..
POWELL, Robert S.; '79 BS.
POWELL, Roger A.; '76 BS, '79 MS; Chief Juvenile Probation Officer; Covington County Dist. Court Juvenile Division, Covington County Courthouse, Andalusia, AL 36420, 205/222-2873; r. 305 4th Ave., Andalusia, AL 36420, 205/222-4647.
POWELL, Roland; '61; r. Rt. 1 Box 11 C, Elba, AL 36323, 205/897-6864.
POWELL, Mrs. Roland; '61.
POWELL, Ms. Shirley W. Windham; '71 BS, '77 MS; Teacher; Escambia County High Sch. Jefferson Davis Jr. College, 1215 S. Presley St., Atmore, AL 36502, 205/368-9181; r. 603 5th Ave., Atmore, AL 36502, 205/368-8864.
POWELL, Virginia P. '74 (See Hull).
POWELL, Vonnie; '34; r. P O Box 175, Columbus, MS 39701.
POWELL, Willie B.; '36.
POWER, Mrs. Carolyn F. McKay (George); '77 BS; Computer Programmer; Design Center, Gunter AFS, AL 36114; r. 3930 Matterhorn St., Montgomery, AL 36116, 205/281-0579.
POWER, George A. (Carolyn); '77 BS, '79 MAEd; Computer Programmer; State Dept. of Criminal Justice, Montgomery, AL 36105; r. 3930 Matterhorn St., Montgomery, AL 36116, 205/281-0579.
POWER, George A.; '77 BS.
POWERS, Janice C. Coggins (Ryland C.); '73 BS. '75 MS, '79 AA; Teacher; Barbour County Bd. of Educ., PO Box 428, Clayton, AL 36016, 205/775-3281; r. Rt. 1, Box 351, Louisville, AL 36048, 205/266-5949.
POWERS, Tera L.; '74.
POYNER, Sue; '30.
POYNTER, Mae Dean '69 (See Lott).
PRANGER, James; '77 AAS.
PRASSE, Edward P.; '78 BAS, '78 MBA; r. 30-342A Cherry Dr., Elmendorf AFB, AK 99506.
PRATER, Judy M. Matthews (Donald G.); '73 BS, '77 MS; Tchr.; Houston County Bd. of Educ. Ashford High Sch., PO Drawer S, Ashford, AL 36312, 205/899-5411; r. 1702 Fairfield Dr., Dothan, AL 36303, 205/793-7807.
PRATHER, Harvey W., Jr.; '76 BSEd; r. Rt. 2 1009 Shellfield Rd., Enterprise, AL 36330.
PRATHER, Phillip D.; '78 AAS.
PRATT, Brenda-Lee P. '78 (See Karasik).
PRATT, Donald E. (Patricia A.); '78 MPA; Transportation Specialist; US Navy-Civil Service, Netbran Bldg. 679, Pensacola, FL 32508, 904/452-3645; r. 4091 Alconbury Circle, Pensacola, FL 32504, 904/477-3162.
PRATT, Janith Shiver (John H.); '75 BS; Instructor; St. Vincent Hosp., Birmingham, AL 35203, 205/933-5181; r. 1703 Petal Fall Dr., Birmingham, AL 35243.
PRATT, Jimmy W. (Lane M.); '71 MS; Research Assoc.; State of Ala., State Ofc. Bldg., Montgomery, AL 36130, 205/832-3476; r. Rt 2 Bx 59G Win Hi FM, Hope Hull, AL 36043, 205/284-1468.
PRATT, John H. (Janith Shiver); '75 BS; Deputy-Detective; Shelby County Sherriffs Dept., Columbiana, AL 35051, 205/669-4181; r. 1703 Petal Fall Dr., Birmingham, AL 35243, 205/967-1202.
PRATT, Mrs. Judy R. Rutland (Burton L.); '77 MS; Counselor; St. James Sch., 2005 N. Country Club Dr., Montgomery, AL 36106, 205/264-2416; r. 1131 Laurel Ln., Montgomery, AL 36106, 205/264-0721.
PRATT, Richard W.; '77 BAS; r. 81 Ams Box 3793, APO New York, NY 09755.
PREACHERS, Rev. James D., Sr. (Josephine Dunn); '75 BSEd; Material Handling Specialist; Northrop Worldwide Aircraft Svc., Inc., Ft. Rucker Div., Fort Rucker, AL 36362; r. 1503 W Adams St., Enterprise, AL 36330, 205/347-6717.
PRENDERGAST, Jessica A. '66 (See Krueger).
PRESCOTT, Addileen R. Richburg (Cecil G.); '58 MASTER, '74 AA Auburn Univ.; Supv. of Instruction; Elba City Schs., 312 Collier St., Elba, AL 36323, 205/897-2801; r. Box 235, Elba, AL 36323, 205/897-2574.
PRESCOTT, Lt. Col. Dennis G. (Janice McFarland); '76 MS; Lt. Col.; US Air Force, 3027 Westwood Ave., Lansing, MI 48906, 517/321-4802; r. 10223 Jiles Dr. NE, Albuquerque, NM 87111, 505/296-4307.
PRESCOTT, Janice; '69 BA; r. 463 Lytle Ave. SE, Atlanta, GA 30316, 404/627-6265.
PRESCOTT, Jo A.; '63.
PRESCOTT, Joan P. '55 (See Chance).
PRESCOTT, Mary Vicki; '77 BA; r. 209 Highland Ave., Troy, AL 36081, 205/566-3062.
PRESCOTT, Scott; '76 BS.
PRESLEY, Gayle R.; '66.
PRESLEY, Gillie; '74.
PRESLEY, Ila Mae; '59 BS; Retired; r. 506 Oak St., Greenville, AL 36037, 205/382-8803.
PRESLEY, John W., III; '73.
PRESLEY, William N.; '59.
PRESNELL, James C. (Starla L.); '62 BS; Director of Job Placement; South East Alabama Rehabilation Center, Ross Clark Circle, Dothan, AL 36302, 205/792-0022; r. Rt. 1, Box 78B, Webb, AL 36376, 205/899-3549.
PRESTON, Mrs. Charlotte.
PRESTON, Mrs. Charlotte.
PRESTON, Debra E.; '76 ASN.
PRESTON, Mrs. Jacob W.; '75 BS.
PRESTON, Jacob W.; '75 BS.
PRESTON, Jimmie; '78 BS; r. 4643 Chrystan Rd., Montgomery, AL 36109.
PRESTON, Kathryn G.; '77 MS.
PRESTWOOD, Brenda P. '66 (See Steed).
PRESTWOOD, Mrs. Crystell S. Stokes (James T.); '74 BS, '78 MSEd; Tchr.; Red Level School, Drawer D, Red Level, AL 36474, 205/469-5121; r. P O Box 143, Red Level, AL 36474, 205/469-5939.
PRESTWOOD, Donald G. (Ann Taylor); '62 BS; Salesman; Riverside Mfg. Co., PO Box 460, Moultrie, GA 31768, 912/985-5210; r. Rt. 6 Box 32 B, Andalusia, AL 36420, 205/222-5914.
PRESTWOOD, Ms. Gail E.; '77 BS.
PRESTWOOD, George D.; '71.
PRESTWOOD, Mrs. James Copeland; '36 BS; r. 718 Albritton Rd., Andalusia, AL 36420, 205/224-872 .
PRESTWOOD, James T. (Crystell Stokes); '64 BS, '78 MA Troy State-Dothan; Tchr. & Coach; Red Level High School, Drawer D, Red Level, AL 36474, 205/469-5121; r. P O Box 143, Red Level, AL 36474, 205/469-5939.
PRESTWOOD, Jimmie P.; '45.
PRESTWOOD, Mavis C.; '62.
PRESTWOOD, Mildred J.; '68.
PRESTWOOD, Susan N.; '52.
PRESWOOD, Catherine M.; '61.

PRETTYMAN, William H.; '76 MS; r. P S C Box 1849, APO New York, NY 09289.
PREVOST, Joseph P.; '67.
PREWITT, Myra J. Kimbro; '74; r. Rt 3 Box 5D, Opp, AL 36467.
PRIBBLE, John P.; '78 MS.
PRIBULICK, John J., Jr.; '74; r. 105 Gunter Ave., Wetumpka, AL 36092, 205/567-6934.
PRICE, A. D. (Ruth A.); '35 2 YEARS; Owner; Price Motor Co., Rt. 1, Geneva, AL 36340, 205/684-2576; r. Rt. 1 Box 338 C, Geneva, AL 36340, 205/684-9414.
PRICE, Mrs. A. D.; '36.
PRICE, Mrs. Beth B. Bussey, II (John); '76 BS, '79 MBA; Asst. Prof.; TSU, Phenix City, AL 36867; r. 5003 Scarlet Dr., Phenix City, AL 36867, 205/298-1341.
PRICE, Betty J.; '66.
PRICE, Betty J. '66 (See Majors).
PRICE, Bobby G. (Tamala Hartzog); '76 BS; Environmentalist; Lowndes County Health Dept., Box 35, Hayneville, AL 36040, 205/548-2161; r. Box 13, Fort Deposit, AL 36032, 205/227-4960.
PRICE, Carlos E.; '68; r. Rt. 2, Box 123, DeFuniak Springs, FL 32433.
PRICE, Catherine D.; '34.
PRICE, Charles D., III; '75 MS; r. 3225 N. W. 57th Pl., Hialeah, FL 33012.
PRICE, Charlotte F.; '58.
PRICE, Charlotte Frances '62 (See Davis).
PRICE, Clarence G., Jr.; '75 MSEd.
PRICE, Curtis R.; '74 MA; Territory Manager; Vada Cooperation; r. Dothan, AL 36303, 205/793-4928.
PRICE, Cynthia A.; '66.
PRICE, Mrs. Daniel; '71 BS.
PRICE, David B., Jr. (Denise); '78 MS; Social Worker; Baldwin County Mental Center Inc., Bay Minette, AL 36507; r. 106 Fletcher Dr., Bay Minette, AL 36507, 205/937-2836.
PRICE, Mrs. Elizabeth B. Bussey (John H.); '76 BS, '79 MBA; Assistant Professor; Troy State University, Phenix City, AL 36867; r. 5003 Scarlet Dr., Phenix City, AL 36867, 205/298-1341.
PRICE, Mrs. Elizabeth B.; '78 MBA.
PRICE, Mrs. Fred; r. PO Box 636S, Andalusia, AL 36420, 205/222-3506.
PRICE, Hubbert M. (Elva); '57 BS; r. Rt. 1 Box 376, Troy, AL 36081, 205/566-0194.
PRICE, James R. (Susan Davis); '69 BS; Exec. Vice Pres.; Davis-Dyar Supply Co., 420 E. Main St., Dothan, AL 36302, 205/794-0793; r. 105 Village Ln., Dothan, AL 36301, 205/792-3993.
PRICE, James W.; '61.
PRICE, Jane P. '66 (See Yeackle).
PRICE, John B.; '59 BS; Manager, Shipping & Recieving; Reichhold Chemical Inc.; r. 54 Bellview Dr., Tuscaloosa, AL 35401, 205/752-2395.
PRICE, John B.; '59.
PRICE, John C.; '73.
PRICE, John H., II (Elizabeth Bussey); '74 BS; Sales Rep.; Burroughs-Wellcome Co.; r. 5003 Scarlet Dr., Phenix City, AL 36867, 205/298-1341.
PRICE, John H. (Beth); '74 BS; Pharmaceutical Rep.; Burroughs Wellcome Co.; r. 5003 Scarlet Dr., Phenix City, AL 36867, 205/298-1341.
PRICE, Jonnie R.; '70.
PRICE, Katheryn B.; '72, '78 MSEd.
PRICE, Larry D. (Brenda Pemberton); '78 MEd; Tchr.; Reeltown High Sch., Rt. 1, Notasulga, AL 36866, 205/257-3784; r. 705 Powers St., Tallassee, AL 36078, 205/283-5823.
PRICE, Leroy; '50.
PRICE, Lester J. (Jill Howell); '47 BS, '66 MS; Principal; Clayton Sch., 407 Eufaula Ave., Clayton, AL 36016, 205/775-8946; r. Box 484, Clayton, AL 36016, 205/585-5476.
PRICE, Mrs. Louise.
PRICE, Loyette S.; '68.
PRICE, Lucy G. Grimes; '51 BS; Retired; r. 1315 First Ave., Andalusia, AL 36420, 205/222-3506.
PRICE, Lyndle W.; '75 MBA.
PRICE, Madonna P. '67 (See Smith).
PRICE, Margaret B. Bassett; '69 BS; Tchr.; Escambia County Sch. Bd. Ransom Middle Sch., Cantonment, FL 32533, 904/968-2145; r. 212 Booth Av, Cantonment, FL 32533, 904/968-9273.
PRICE, Martha C. '78 (See Partridge).
PRICE, Martha M. McLure (R. Don); '62 BS; Photographer; Creative Images, 236 Bryant St., Brundidge, AL 36010, 205/735-2716; r. 236 Bryant St., Brundidge, AL 36010, 205/735-2716.
PRICE, Mildred R.; '36.
PRICE, Nelda H.; '62.
PRICE, Patricia P. '66 (See Render).
PRICE, Robert '56 (See Moring).
PRICE, Robert A.; '77 AAS.
PRICE, Robert O.; '59.
PRICE, Mrs. Ruth A. Anthony (A. D.); '62 BS; Owner; Price's Diner, Rt. 1, Geneva, AL 36340, 205/684-9800; r Rt. 1 Box 338 C, Geneva, AL 36340, 205/684-9414.
PRICE, Mrs. Sandra K.; '78.
PRICE, Sheila A.; '78 BS.
PRICE, Sheila P. '78 (See Moody).
PRICE, W. (Suzanne Loizeaux); '64 BS, '65; Vice Pres. & General Mgr.; Shelley Broadcasting Co., Inc., PO Box 708, Troy, AL 36081, 205/566-5545; r. 440 W College St., Troy, AL 36081.
PRICE, Wesley S.; '62; r. General Delivery, Lake Panasoffkee, FL 33538, 904/793-6431.
PRICE, William M..
PRICHARD, Linda P. '77 (See Havens).
PRICHETT, Judy; '62.
PRIDEAUX, Judy A. '74 (See Seaton).
PRIDGEN, Mrs. Ann W.; '73.
PRIDGEN, Douglas C. (Cathy A.); '73 BS; Acct.; Union Carbide Corp., 4075 Hamilton Blvd., Theodore, AL 36582, 205/653-8680; r. 7256 Emerald Dr. E, Mobile, AL 36619, 205/666-1919.
PRIDGEN, Drewey H., Jr. (Mary C.); '77 BS; Enviromentalist; Escambia County, Pensacola, FL 32504, 904/438-8571; r. 805 West Pine St., Geneva, AL 36340, 904/478-452.
PRIDGEN, Joseph A.; '74.
PRIDGEN, Mrs. Joseph A.; '74.
PRIDGEN, Ms. Linda M..
PRIDGEN, Mrs. Linda M. Mashburn (Sidney Roger); '74 BS; Exec. Secy.; Rust Engr., PO Box 101, Birmingham, AL 35201, 205/254-4283; r. Rt. 4, Box 148, Leeds, AL 35094, 205/640-5306.
PRIDGEN, Martha N.; '74; r. Rt. 2, Box 154-1, DeFuniak Springs, FL 32433.
PRIDGEN, Quinoma '63 (See Grant).
PRIDGEN, Sidney R. (Linda M.); '73 BS; Operator; Building & Utility Construction Co., Hwy. 11, Trussville, AL 35173, 205/655-2162; r. Rt. 4, Box 148, Leeds, AL 35094, 205/640-5306.
PRIDGEN, Virginia D. Campbell (Lelan); '63 BS, '65 MS; Teacher; Walton County School Board, DeFuniak Springs, FL 32433, 904/834-2670; r. Rt. 3, DeFuniak Springs, FL 32433, 904/834-2670.
PRIDGEON, Mrs. Frances F. Fssanella (Charles E.); '76 MS; Tchr.; Baldwin Co. High Sch., 600 Blackburn Ave., Bay Minette, AL 36507, 937-2341; r. 1204 Mixon Ave., Bay Minette, AL 36507, 937-7110.
PRIDGEON, Sheila (M.Bs); '78 BS; Statistical Typist; Draffin & Tucker, PO Box 6, Albany, GA 31707, 912/883-7878; r. 1932-B Edgerly Ave., Albany, GA 31707, 912/883-0102.
PRIEBE, Capt. Glenn C. (Donna); '76 MS; Captain; USAF, Nellis AFB, Las Vegas, NV 89114; r. 955 Swain Ave., Elmhurst, IL 60126, 312/832-5146.
PRIER, Rebecca P. '73 (See Tucker).
PRIEST, Robert G.; '69; r. 2309 NW 25th St., Oklahoma City, OK 73107.
PRIESTER, Ulmer T.; '77 AAS; r. 546 S. Ct. St. 14, Montgomery, AL 36104.
PRIM, Angus M. (Eddey); '72 BS; Capt.; USMC, Okinawa, Japan; r. Box 336, Black, AL 36314, 205/684-3027.
PRIM, Archie C.; '51 BS, '59 MS Peabody Univ.; Retired; r. Rt. 2 Box 35, Graceville, FL 32440, 904/263-6227.
PRIM, Etoel W.; '57.
PRIM, Lucille T. '52 (See Baker).
PRIM, Mack; '54.
PRIMM, Claire P. '78 (See Williams).
PRIMM, Mrs. Sarah D. Deer (Mack); '51 BSEd; Retired Tchr.; r. PO Box 283, Mexia, AL 36458, 205/575-2814.
PRIMM, Ms. Shannon A.; '78 BS; Tchr.; Harris County High Sch., PO Box 448, Hamilton, GA 31811, 404/628-4279; r 3561 Hilton Ave. A-14, Columbus, GA 31906, 404/323-9751
PRIMM, Ms. Shannon A.; '79 BSEd.
PRINCE, Lt. Col. R. Charles L. (Sara Alice); '73 MS, '67 MS George Washington Univ.; Vice President & Administrator; Prince Inst. of Professional Studies, 79 Commerce St. Frank Leu Bldg., Room 316,

Montgomery, AL 36104, 205/262-4802; r. 146 East Fairview, Montgomery, AL 36105, 205/269-9270.
PRINCE, Donna C. Trawick (Terry); '76 BS; Secy.; U.S.D.A., Auburn, AL 36830; r. 947 S. Gay St., Auburn, AL 36830, 205/749-9843.
PRINCE, Julian L. (Blanche Evans); '76 BS; Cevil Enginner; US Air Force, Gunter AFS, Montgomery, AL 36114, 205/279-4045; r. 2903 Brevard, Montgomery, AL 36109, 205/277-4314.
PRINCE, Wyvette '62 (See Davis).
PRINCE, Yvette '62 (See Davis).
PRINE, Imogene P. '76 (See Martin).
PRINGLE, J. Larry; '78 BA; Commander; US Air Force, Myrtle Beach AFB, SC 29577, 803/238-7177; r. Blk. 12, Lot 11 Crystal Lakes, Myrtle Beach, SC 29577, 803/238-4560.
PRINGLE, Mrs. Juanita D. Whirlee; '77 MSEd; Teacher; Hayneville High School, Hayneville, AL 36040, 205/548-2184; r. 2849 Milton Rd., Montgomery, AL 36110, 205/262-4191.
PRIOR, Frances B.; '69.
PRIOR, William S.; '73.
PRITCHARD, Fredrick H.; '72.
PRITCHARD, Michael J.; '76 ASN; Staff Nurse; Jackson Hosp., 1722 Pine St., Montgomery, AL 36106, 205/832-4000; r. 1013 Largo Ln., Montgomery, AL 36116, 205/284-0708.
PRITCHETT, Barbara J.; '70; r. Rt 1 Box 201, Union Springs, AL 36089.
PRITCHETT, Carolyn McCreary (James L.); '40 BS, MEd Livingston Univ.; Tchr.; Marengo County Bd. of Educ., Thomaston, AL 36783; r. PO Box 157, Thomaston, AL 36783, 205/627-3428.
PRITCHETT, Eldred L.; '76 MSEd.
PRITCHETT, Judith N.; '62 BS, '71 MMEd Univ. of Southern Miss.; Tchr.; Dekalb County Bd. of Educ. Henderson High Sch., 2830 Henderson Mill Rd., Chamblee, GA 30341, 404/938-2093; r. 2236 Spring Creek Rd., Decatur, GA 30033, 404/633-2093.
PRITCHETT, Mrs. Paula D.; '77 MSEd.
PRITCHETT, Rev. Stanley G. (Vicki Gaines); '74 BS, '78 MDiv Southwestern Bapt. Sem.; Pastor; Leighton Baptist Church, 205/446-8718; r. Box 426, Leighton, AL 35646, 205/446-8738.
PRITCHETT, Vicki G. Gaines (Stanley); '73 BS; Homemaker; r. PO Box 429, Leighton, AL 35646, 205/446-8738.
PROCTOR, Cortez A.; '75 MS; r. Box 5513 Det 35, APO New York, NY 09012.
PROCTOR, David A.; '78 BS; r. 6010 Will Rogers Rd., Midwest City, OK 73110.
PROCTOR, Jack A.; '68.
PROCTOR, Ms. Margaret F. Gilmore (John A.); '41 BS; r. 1200 Prestwood Bridge Rd., Andalusia, AL 36420, 205/222-4924.
PROCTOR, Stephen, Jr.; '72.
PROCTOR, Steven V.; '76 AAS; r. 202 Lincoln Ave., Huntington Beach, CA 92648.
PROCTOR, William W.; '70.
PROFFIT, Constance R. Lussier (Bernard C.); '70 BS, '72 MS; Tchr.; Paradise Valley Sch. Dist., 3633 E. Thunderbird Rd., Phoenix, AZ 85032, 602/866-1280; r. 2642 E Cannon Dr., Phoenix, AZ 85028, 602/971-1560.
PROMISEE, Joice V.; '74; r. 212 Cedar St., Tuskegee, AL 36083.
PROSSER, Mrs. Elaine B.; '78 MSEd; Homemaker/Tchr.; r. 600 Hilton Ave., Bay Minette, AL 36507, 205/937-8957.
PROSSER, Richard J.; '78 BS; r. P O Box 803, Fort Rucker, AL 36362, 205/794-4939.
PROST, Thomas J., Jr.; '77 BS; r. 224 Salisbury Dr. W, Holiday, FL 33590.
PROVITT, Mrs. Bernice T. (Faley); '78 MS, '50 BS Ala. State; Tchr.; South Gerard Sch., Phenix City, AL 36867; r. 902 28th Ave., Phenix City, AL 36867, 205/297-2152.
PRUETT, Virginia C.; '51; r. Box 126, Union Springs, AL 36089.
PRUETTE, Louise F. Feminear; '52 BS; Retired; r. 301 E. Ninth St., Bay Minette, AL 36507, 205/937-7627.
PRUIT, Robert H.; '72, '76 MS.
PRUITT, Diann D.; '79 BSEd.
PRUITT, Lenton Muphree; '52 BS, '69 MS Auburn Univ.; Retired; r. Rt. 5, Andalusia, AL 36420, 205/222-4442.
PRUITT, Martha M. Wilson (Lenton); '52 BS, '61 MEd Auburn; Retired; r. Rt. 5 Box 118-B, Andalusia, AL 36420, 205/222-4442.
PRYOR, Betty W. Warr (Clifton T.); '56 BS, '80 MAEE; Tchr.; Emma P. Flowers Elem. Sch., 400 E. College St., Ozark, AL 36360, 205/774-4917; r. Rt. 2, Brundidge, AL 36010, 205/735-3361.
PTOMEY, Ms. Karla C.; '76 BME, '79 BLS; Library Media Personnel; A. C. Moore Elem. Sch., 501 Beck St., Atmore, AL 36502, 205/368-4245; r. 106 Hume St., Flomaton, AL 36441, 205/296-4440.
PTOMEY, Kim P. '77 (See Owens).
PTOMEY, Nancy P. '74 (See Jones).
PUCCIO, Judy F.; '69.
PUCCIO, Judy P. '69 (See Woodham).
PUCCIO, Susan T. Tillman (Joseph, III); '70 ELEM. EDUC; Tchr.; Lakeside School, Eufaula, AL 36027, 205/687-5748; r. 140 Chewalla Circle, Eufaula, AL 36027, 205/687-9678.
PUCKETT, Thelma P. '77 (See Woodall).
PUCKETT, William E.; '77 MS.
PUGH, Mrs. Betty T. Thomas (Phate T., Jr.); '78 BS; Purchasing Agent; Louisiana-Pacific Corp., White Oak Sta. Rd., Clayton, AL 36016, 205/775-3214; r. Rt 1 Box 50, Clayton, AL 36016.
PUGH, Bradley L.; '72.
PUGH, James D., Sr.; '78.
PUGH, John Rick (Lynne Otterlei); '75 BS; Distribution Services Mgr.; Scott Paper Co., Riverside Ave., Marinette, WI 54143, 715/735-6648; r. RA 747, Menominee, MI 49858, 906/863-2288.
PUGH, Linda P. '70 (See Watkins).
PUGH, Lorraine Deconde Lanuis (Michael J.); '74 MS, '69 BS Fla. State; r. 1118 Lothian Dr., Tallahassee, FL 32308, 904/386-6670.
PUGH, Sandra F.; '71.
PUGH, Sandra P. '71 (See Caldwell).
PUHL, Waunette T. Thompson (Donald W.); '70 BS; Manager, President; H & R Block Puhl's Shaklee Distributer, 111 O'Neal Ct., Andalusia, AL 36420, 205/222-2114; r. Rt. 1, Box 87, Chancellor, AL 36316, 205/684-2470.
PUJALS, Luis R.; '76 MS; r. Box 5903, APO New York, NY 09633.
PULLEN, Mrs. Cecil.
PULLIAM, William F., Jr. (Nanelle M.); '74 BS; Assistant Secretary; Workmen's Federal Savings & Loan, Rowley Ave., Mount Airy, NC 27030; r. 218 Pleasantview Dr., King, NC 27021, 919/983-2414.
PUMPHREY, Mrs. Thomas L.; '70.
PURCELL, Bonnie P. '73 (See Gardner).
PURDOM, Leslie G.; '72.
PURDY, Mrs. Elizabeth M.; '76 MSEd.
PURDY, Mrs. Patricia C.; '69.
PURNELL, Ann K. Kilcrease (Vernon C.); '62 BS, '64 MA Univ. of Ala., '68 AA Univ. of Ala.; Tchr.; Opp City Bd. of Educ., Opp, AL 36467, 205/493-6031; r. 505 Montezuma St., Andalusia, AL 36420, 205/222-4050.
PURNELL, Eula J.; '73.
PURSELL, Robert Leo, Jr. (Sheila Chavis); '73 BS; Fin. Program Analyst; State of Fla., Comptroller of Fla., State Capitol Ste. 1401, Tallahassee, FL 32304, 904/487-2583; r. 4267 Camden Rd., Tallahassee, FL 32303, 904/386-6662.
PURSELL, Sonny.
PURVIS, Edwin J.; '61.
PURVIS, Ms. Luanne; '79 BSEd.
PURVIS, Mabel W. Watkins (Roy E.); '51 BS, '62 MA Auburn; Tchr.; Coffee County Bd. of Educ. Goodman Jr. High Sch., Elba, AL 36323, 205/897-2492; r. Rt 1, Enterprise, AL 36330, 205/347-2938.
PURVIS, Ms. Merle W. Wallace (J.B.); '57 BS; Retired; r. 105 S Greenwood St., Geneva, AL 36340, 205/684-2411.
PURVIS, Mitchell V.; '77 BS.
PURVIS, Mrs. Patti K. Kelsoe (Wayne F.); '77 MS; Guidance Counselor; Coffee Springs Sch., Box 68, Coffee Springs, AL 36318, 205/684-2752; r. Box 131, Coffee Springs, AL 36318, 205/684-3017.
PURVIS, Wayne F. (Patti K.); '66 BS; Asst. Principal-Coach; Coffee Springs Sch., Box 68, Coffee Springs, AL 36318, 205/684-2752; r. Box 131, Coffee Springs, AL 36318, 205/684-3017.
PURVIS, Mrs. Wayne F.; '68.
PUTEK, Mrs. James R.; '74.
PUTEK, James R. (Tricia R.); '74 BS; Pilot; Piedmont Airlines, Hart Field, Atlanta, GA 30329, 404/681-3100; r. 3160 Buford Hwy., Apt. D1 5, Atlanta, GA 30329, 404/329-9940.
PUTEK, Tricia R. Rowlette (James R.); '67 BMED; r. 3160 Buford Hwy., Atlanta, GA 30329, 404/329-9940.
PUTEK, Tricia R. Rowlette (James R.); '68 BME, '75 MA Ga. State Univ.; Tchr.; r. 655 Shellhabour Blvd., Rural Hall, NC 27045.

PUTKA, Timothy J. (Linda L.); '73 MS; Exec. Dir.; Catholic Social Service Bureau, 124 W. Washington St., Medina, OH 44256, 216/725-4923; r. 2179 Concord Dr., Lakewood, OH 44107, 216/226-0633.

PUTMAN, Ronald A.; '78 AAS; r. 610 Shortridge Rd., Fayetteville, NC 28303.

PUTNAM, Billy E. (Verna M.); '78 BS; Pres.; Putnam Polygraph Consultants, Cross Country Ofc. Plaz A, Bldg 2600, Suite 323, Columbus, GA 31906, 404/563-7696; r. Cross Country Ofc. Plz. Bldg. 2600 Suite 323, Columbus, GA 31906, 404/561-0202.

PUTNAM, Ronald A.; '78 AAS.

PYBUS, Ester G.; '50.

PYBUS, Katrina F. '74 (See Cox).

PYBUS, Mary J.; '67.

PYBUS, Maj. Wimpy D.; '73 BS, '77 MBA Golden Gate Univ.; Aviation Logistics Officer; Ofc. of Dept. Chief, Dept. of the Army Pentagon, Washington, DC 20013; r. 2062 Mayflower Dr., Woodbridge, VA 22192, 703/491-6426.

PYFROM, Rebecca A.; '78 BS; Secy.; Troy Univ., Troy, AL 36081; r. Rt. 1 Box 90R, Elba, AL 36323, 205/897-5092.

PYLE, Edward G. (Patsy A.); '55 BS; Salesman; Tieco, Inc., 913 N 21st St., Birmingham, AL 35203, 205/328-6464; r. 1118 Camelia Rd., Birmingham, AL 35215, 205/853-4697.

PYLE, Lydia D.; '78 ASN.

PYNES, Gloria '76 (See Linton).

PYNES, John W.; '71.

PYNES, Ronald D.; '78 BS.

PYRON, Walter L.; '70 BSEd, '76 MSEd; Tchr.; Opp City Public Sch. Opp High Sch.; r. 1105 E. Hart Ave., Opp, AL 36467, 205/493-7523.

Q

QUALLS, Dorothy; '69.

QUALLS, Nancy H.; '75 BSEd.

QUARLES, Mrs. Ethel B. Burks (Vernon); '24 Dipl.; r. 410 Orange St., Troy, AL 36081, 205/566-2430.

QUARTERMAN, Mary N. Norris (B. Clarence); '72 MEd; Retired; r. 3121 W Britt David Rd., Columbus, GA 31904, 404/327-2514.

QUEEN, Ms. Eleanor K.; '77 MSEd.

QUEEN, Ernest L. "Sonny" (Sue Williams); '51 BS, '58 MA Auburn Univ.; Regional Manager; Colonial Life & Accident Co., Inc., 333 Sandy Spring Cir., St. E. 108, Atlanta, GA 30328, 404/256-3442; r. 400 Oakmont Cir. SE, Marietta, GA 30067, 404/953-3066.

QUESINBERRY, Elizabeth J. Johnson (Robert J.); '65 BS, '72 MA Ga. State Univ.; Techer; Fort Rucker, AL 36362; r. 10 Irwin St., Fort Rucker, AL 36362, 205/598-6467.

QUEZADO, Pedro, Jr.; '77 BS; r. N 20 Esqueline Drive, Columbus, GA 31903.

QUICK, Ltc. Burnet R. (Frances McDonald); '65 BS, '72 MS Univ. of Ga.; Personnel Mgr.; Milpercen, 200 Stovall St., Alexandria, VA 22321, 202/325-9660; r. 6719 Grey Fox Dr., Springfield, VA 22152, 703/569-5829.

QUICK, Charles E.; '53.

QUICK, Eileen H.; '36.

QUICK, Van B.; '73.

QUIMBY, David R. (Karen); '78 BS; Captain; US Army, Freidburg, West Germany; r. 164 Union St., Attleboro, MA 02703, 617/222-0088.

QUIMBY, Harold L.; '78 MSEd, '78 MSEd.

QUIMBY, Lt. Col. Richard F. (Sheila Cassidy); '72 MS; Chief; Ogden Air Logistics Center, Hill AFB, UT 84056, 801/777-5201; r. 652 S Cherry Ln., Fruit Heights, UT 84037, 801/376-5020.

QUINA, Mrs. Anne R.; '78 BSEd; r. 813 E. 9th St., Bay Minette, AL 36507.

QUINA, Ronald G.; '78 MSEd.

QUINLAN, Geoffrey A.; '72 BS, '75 MS Columbia University; Health Coordinator; Long Island City High School, 41st Ave. & 29th St., Long Island, NY 11101, 212/937-1610; r. 43-76-163 St., Flushing, NY 11358, 212/939-2081.

QUINLEY, Ann B. Bailey (Ryan L.); '61 BS; Tchr.; Prattville Primary Sch., Prattville, AL 36067; r. 514 Woodvale Rd., Prattville, AL 36067, 205/365-5070.

QUINN, Mrs. Marie W. Walton (Charles E.); '77 BA; Tchr.; Head Start-Coffee County, Enterprise, AL 36330; r. 205 Cedar Dr., Enterprise, AL 36330, 205/347-9112.

QUINNEY, Mrs. Shirley A.; '77 MSEd.

R

RABE, Mrs. Joyce P. Petty; '69 MS; Instructional Supv., Dothan City Sch., 500 Dusy St., Dothan, AL 36301, 205/793-5255; r. 401 Montezuma Ave., Dothan, AL 36303, 205/792-5538.

RABION, Cathy G.; '73.

RABON, Frances R. '76 (See Clark).

RABON, Larna M.; '77 BSEd.

RABON, Ollie T.; '70.

RABREN, James M., Jr. (Pamala A.); '72 BS, '77 MS ED; Vice Principal; Andalusia Middle Sch., Andalusia, AL 36420; r. Rt. 3 Box 135A, Red Level, AL 36474, 205/222-5158.

RABREN, James M., Jr. (Pamela N.); '73 BS, '77 MS, '79 MSEd; Asst. Principal; Andalusia Middle Sch., Andalusia, AL 36420; r. Rt. 3, Box 135A, Red Level, AL 36474, 205/222-5158.

RABREN, Pamala A. Nash (James M., Jr.); '77 BS; Teacher; Church Street Elem. Sch., Andalusia, AL 36420; r. Rt. 3, Box 135A, Red Level, AL 36474, 205/222-5158.

RABUN, Annie D. Dean; '51 BS, '58 MEd Univ. of Ala.; Retired; r. 2200 S Hillwood Dr., Mobile, AL 36605, 205/478-3574.

RABURN, John M. (Gail); '75 BSEd; Rancher; Self-Employed; r. Rt. 1 Box 619-F, Dover, FL 33527, 813/685-9441.

RABUZZI, Charles J.; '70 BS; Radio Operator/Agent; L & M Railway, Louisville, KY 40201; r. 3303 Kirby Ln., Jeffersontown, KY 40299, 502/491-1163.

RABUZZI, Christa A.; '71.

RACHAL, Teresa P.; '70.

RACHELS, Talmadge R.; '62.

RACHER, Teresa R. '76 (See Kirkland).

RACINE, Barbara G..

RADAR, William K.; '77 MS.

RADFORD, Manell R. '64 (See Langford).

RADFORD, Mora C. Cowart (William B.); '56 BS, '74 MS; Tchr.; Goshen High Sch., Eagle Circle, Goshen, AL 36035, 205/484-3245; r. Rt 1 Box 145, Troy, AL 36081, 205/484-3593.

RADFORD, Mrs. Verna T. Dunaway (Joseph W.); '36 2 Yr Cert., '56 BS, '57; Owner; H & R Block Income Tax Svc., PO Box 57, Greenwood, FL 32443, 904/594-5473; r. P O Box 57, Greenwood, FL 32443.

RADMAN, Bruce K.; '76 AAS; r. 421st Med Co, APO New York, NY 09061.

RADUEG, Capt. Dean W.; '76; r. P O Box 1195, APO New York, NY 09194.

RAEFFAELE, Nicholas W.; '76 MS; r. Box 7594, APO New York, NY 09012.

RAFFALOVICH, Mrs. Rebecca A. Manley (Victor A.); '72 BSEd, '79 MS; Instructor; Chas. Henderson Jr. High School, Elm St., Troy, AL 36081, 205/566-5770; r. 201 White Dr., Troy, AL 36081, 205/566-6844.

RAFFALOVICH, Victor A. (Rebecca M.); '77 BS; Sales Mgr.; Burroughs Corp., 2401 Fairlane Dr., Montgomery, AL 36116, 205/277-0830; r. 201 White Dr., Troy, AL 36081, 205/566-6844.

RAFFIN, Angelo; '77 MS; r. PO Box 902, APO New York, NY 09293.

RAGIN, Jack E. (Priscilla A.); '69 BS; Med. Service Rep.; Riker Labatories, 19901 Nordhoff St., Northridge, CA 91324, 213/341-1300; r. 2346 Orton Rd., Charlotte, NC 28208, 704/399-4796.

RAGLAND, Mrs. Diane Deason (John W.); '68 BS; Med. Technician; Sylacauga Hosp.; r. Rt. 1 Box 190-A, Childersburg, AL 35044, 205/378-5670.

RAGLAND, John W. (Diane D.); '67 BS, '71 MS; Principal; Talladega County Bd. of Educ., Wheatley Middle Sch., Childersburg, AL 35044, 205/378-5592; r. 600 3rd St. S E, Childersburg, AL 35044, 205/378-5670.

RAGLAND, John W. (Diane D.); '67 BS, '70 MS, '75 AAA Auburn; Principal; Wheatley Middle School, Childersburg, AL 35044, 205/378-5592; r. Rt. 1, Box 190A, Childersburg, AL 35044, 205/378-5670.

RAGLE, William B.; '72.

RAGSDEAL, Mrs. J. W..

RAINE, Mrs. Bernice T.; '77 BS.

RAINER, Anne R. '69 (See Montgomery).

RAINER, Frederick W. (Joanne Thomason); '53 BS; Assistant Vice President; National Security Insurance Co., 661 East Davis St., Elba, AL 36323, 205/897-2273; r. Rt. 3, Box 12L, Elba, AL 36323, 205/897-2721.

RAINER, Fredrick W. (Joanne Thomason); '53 BS; Personnel & Investment Officer; National Security Insurance Co., 661 East Davis, Elba, AL 36323, 205/897-2273; r. Rt. 3, Box 12L, Elba, AL 36323, 205/897-2721.
RAINER, Helen J. Braswell; '61; r. P O Box 632, Elba, AL 36323.
RAINER, Mrs. Jo Anne T Thomason (Frederick W.); '53 BS, '78 MS; Tchr.; Elba Middle Sch., Elba, AL 36323, 205/897-5413; r. Rt. 3 Box 12 L, Elba, AL 36323, 205/897-2721.
RAINER, Lamar S., III; '78 BS; r. P O Box 80, Elba, AL 36323.
RAINER, Lenora R.; '72.
RAINER, Lois R. '31 (See Green).
RAINER, Martha; '62 MS; Tchr.; Lee County High School, Leesburg, GA 31763; r. Rt. 1, Box 729, Leesburg, GA 31763, 912/436-3452.
RAINER, Mary A. Jones (Homer A.); '36; Tchr.; West End Baptist School, 2157 Governement, Mobile, AL 36606; r. 2150 Governmnt, Mobile, AL 36606, 205/473-4394.
RAINER, Nellie Jo '77 (See King).
RAINES, Bernie C. (Edith B.); '58 BS, '68 AA Auburn; Drilling Fluid Consultant; Houston Oil & Minerals, Houston, TX 77052; r. 302 Horton Ave., East Brewton, AL 36426, 205/867-7630.
RAINES, Mrs. Edith B. Baxley (Bernie C.); '69 BS, '78 MS Livinston Univ.; Teacher; W.S. Neal Elem. School, Brewton, AL 36426; r. 302 Horton Ave., Brewton, AL 36426, 205/867-7630.
RAINES, Jerry L.; '64.
RAINES, Odessa S.; '39 BS; Retired Tchr.; r. Rt. 1, Newton, AL 36352, 205/692-3251.
RAINES, Phillip C.; '78 BSEd; Tchr.; Ravenwood Acad., Meigs, GA 31765, 205/683-3614; r. PO Box 357, Slocomb, AL 36375, 205/377-7235.
RAINES, Ms. Yvonne E.; '77 BSEd; r. Rt. 4 Box 731, Phenix City, AL 36867.
RAINEY, Jack G. (Billye M.); '61 BS; Exec. Vice Pres.; The First Farmers & Merchants Natl. Bank of Troy, Ct. Sq., Troy, AL 36081, 205/566-2270; r. 602 Spradley, Troy, AL 36081, 205/566-0767.
RAINEY, Raiford E.; '75 BS.
RAINEY, Raiford E. (Marilyn Redmon); '75 BS, '79 MSEd; Staff Officer; US Air Force, HQ Air Univ. Maxwell AFB, Montgomery, AL 36112, 205/293-6715; r. Rt. 1, Brundidge, AL 36010, 205/832-4744.
RAINEY, Ruby G.; '59.
RAINEY, Susan D.; '72; r. 4010 Columbine, Boise, ID 83702.
RAINEY, Timothy M.; '77 BS.
RAINS, Burnice L.; '74.
RAIONE, Mrs. Judy A. Arant (Paul F.); '57 BSEd; Tchr.; Dundee Elem. School, 215 Frederick Ave., Dundee, FL 33838; r. Lake Ina Dr., Winter Haven, FL 33880, 813/324-4771.
RAJCZI, Louis J.; '76 MS; r. P O Box 1869, APO New York, NY 09194.
RALEY, Dr. Alex H. (Arletta); '52 BS, '67 EdD Columbia University; Assistant Superintendent for Personnel; Richland County School Dist. I, 1616 Richand St., Columbia, SC 29209, 803/765-2491; r. 6 Granville, Columbia, SC 29209, 803/776-5520.
RALEY, Billy R.; '76 BAS; Quality Control Inspector; Civil Service Bureau; r. P O Box 195, Midland City, AL 36350, 205/983-3080.
RALEY, Carl H., Jr. (Hope Miller); '75 BSEd, '78 MS; Tchr.; Huxford Elem. School, Huxford, AL 36543, 205/294-5475; r. PO Box 429, Atmore, AL 36502, 205/368-2328.
RALEY, Evelyn R. '72 (See Laseter).
RALEY, Julia R. Campbell (Hinton A.); '69 BS; Tchr.; South Butler Acad., Georgiana, AL 36033; r. 108 Myrtle Dr., Greenville, AL 36037, 205/382-2540.
RALEY, Michael G.; '66.
RALEY, Oralee '50 (See Park).
RALEY, Ms. Rhonda C.; '75 BSEd.
RALEY, Sheila R. '73 (See Butler).
RALEY, Mrs. Teresa W. Worrell (Kenneth W.); '77 BS; Tchr.; Ozark City Bd. of Educ. Lisenby Elem., Ozark, AL 36360, 205/774-4919; r. 105 Peters Circle, Ozark, AL 36360, 205/774-6051.
RALEY, Theresa R. '72 (See Waller).
RALEY, Wilburn T. "Sonny"; '78 MAEd; Head Coach; D. A. Smith Jr. High School, 159 Enterprise Rd., Ozark, AL 36360, 205/774-4913; r. 405 Eufaula St. Apt. #2, Ozark, AL 36360, 205/774-2321.
RALEY, Wm H.; '72.
RALLS, John H., Jr.; '76 MS.
RALPH, Martin (Sheradene Collins); '59 BS, '70 MEd Florida Atlantic Univ.; District Mgr.; American Amicable Life Insurance Co., 600 Courtland St. Suite 150, Orlando, FL 32804, 305/628-4281; r. 9662 Kilgore Rd., Orlando, FL 32811, 305/876-3898.
RALPH, Marty; '76; r. 9662 Kilgore Rd., Orlando, FL 32811.
RAMAGASSE, Julie C.; '70.
RAMAGE, Gene M.; '59.
RAMAGE, Martha R..
RAMBERT, Lynn V., Jr.; '78 BS; r. 483 Mobile St., Mobile, AL 36607.
RAMBO, Wayne L.; '75 BS; Auditor; US Properthy & Fiscal Officr, Montgomery, AL 36104; r. 352 Rosedon Ct., Montgomery, AL 36116, 205/288-5322.
RAMBO, William (Phyllis P.); '73 BS; Controller; Assocaited Lead, Inc., Philadelphia, PA 19104; r. Rt. 1, Yardley, PA 19067.
RAMER, Kenneth W.; '76 BS.
RAMIREZ, Gumersindo, Jr.; '78 BAS.
RAMSAY, Estelle K. Kelley (Ansil); '29 Dipl, '37 BS Univ. of Ala., '52 MA Univ. of Ala.; Retired; r. 713 Oakney Rd., Jacksonville, FL 32211, 904/744-9299.
RAMSDALE, Glenn L., Jr.; '75 BA.
RAMSEY, Charlotte McCall (Jim); '74 MS, '70 BS TSU; Tchr.; Enterprise Bd. of Educ., Enterprise, AL 36330; r. Rt 4 Box 137, Elba, AL 36323, 205/894-6354.
RAMSEY, Edgar L. (Rosemary Brewer); '74 MS; Vocational Rehab. Specialist; Veterans Administration, 730 Peachtree St. NE, Atlanta, GA 30308, 404/881-2963; r. 2089 Chrysler Dr. N E, Atlanta, GA 30345, 404/633-1795.
RAMSEY, Mary F.; '69.
RAMSTEDT, Walter V.; '77 MS; r. 137 Washington Ave., Elizabeth, NJ 07203.
RANALLO, Mrs. Marion J. Jones (Martin H.); '63 BS, '76 MA Ga. Southwestern Coll.; Tchr.; Early County Elem. Sch., Blakely, GA 31723; r. P O Box 692, Blakely, GA 31723.
RANDALL, Carolyn K. '75 (See Ellis).
RANDOLF, Joyce R. '73 (See Weldon).
RANDOLPH, Daniel Parker (Irene); '72 MS; Partner; Higgs, Ritter & Armstrong, 803 Dixie Terminal Bldg., Cincinnati, OH 45202, 513/381-5700; r. 7226 Berwood, Madeira, OH 45243, 513/271-4175.
RANDOLPH, Rhonda J. (See Hart).
RANDOLPH, Sellers S.; '76.
RANEY, Mrs. Eleanor T.; '79 MSEd.
RANEY, Ms. Martha M.; '75 ASN.
RANKIN, Susan K. '78 (See Bowers).
RANKINS, Ellis M. '76 (See Lovely).
RANSOM, Betty R. '51 (See Anderson).
RANSOM, Elizabeth G.; '70.
RANSOM, Mrs. J. W.; '17.
RANSOM, James E.; '66; r. Rt 2 Anderson Dr., Eufaula, AL 36027
RANSOM, James E. (Virginia R.); '66 BS; Ofc. Mgr.; Eufaula Concrete Co., Eufaula, AL 36027, 205/687-4847; r. Anderson Dr. Eufaula, AL 36027, 205/687-9377.
RANSOM, James E. (Virginia R.); '66 BS; Eufaula Concrete Co. Eufaula, AL 36027, 205/687-4847; r. Rt. 2 Anderson Dr., Eufaula AL 36027, 205/687-9377.
RANSOM, Mrs. Shirley P.; '78 MSEd.
RANSOM, Mrs. Virginia R. Riggs (James E.); '66 BSEd, '78 MSEd Tchr.; The Lakeside Sch., Old Creektown Rd., Eufaula, AL 36027 205/687-5748; r. Rt. 2, Anderson Dr., Eufaula, AL 36027, 205/687-9377.
RANSOM, Mrs. Virginia R.; '78 MSEd.
RAPE, Jo Jo B Bruce (Norman); '73 BS; Tchr.; Charles Henderson High Sch.; r. 106 Hampton, Troy, AL 36081, 205/566-0372.
RAPER, Mrs. Lorna K.; '78 MSEd.
RASBERRY, John E.; '72.
RASBURY, Ginger D.; '73 BS, '76 MA Miss. Univ. for Women Tchr.; Vernon Elem. Sch., Vernon, AL 35592; r. Rt. 3 Box 58A Vernon, AL 35592, 205/695-7056.
RASMUSSEN, Gloris R. '73 (See Peterson).
RASMUSSEN, Robert K.; '75 MS; r. Box 3186 10 T R W, APO New York, NY 09238.
RATCLIFF, Mrs. Joann A. Brown (Michael); '70 BS; r. 100 Serpertine Rd., Irmo, SC 29063, 803/781-2245.
RATCLIFFE, Dr. Thomas A. (Della A.); '74 BS, '77 PhD Univ. of Ala.; Assoc. Prof.; Texas Tech. Univ.; r. Texas Tech Univ. College of Business, Lubbock, TX 79409, 806/742-2036.
RAULERSON, Gordon S. (Phyllis Clark); '70 BS; Probation Officer; Dept. of Offender Rehab., Waycross Div., Waycross, GA

1501, 912/285-6028; r. Rt. Two, Patterson, GA 31557, 912/449-568.

RAULSTON, Sharon R. '71 (See Simpson).

RAVENSTEIN, Charles; '73.

RAWLINGS, Kathy J.; r. 108 W 38th St., Sand Springs, OK 74063.

RAWLINSON, Annette R. '77 (See Brownell).

RAWLINSON, Donald L.; '79 BA.

RAWLINSON, Mrs. Donald L.; '79 BA.

RAWLINSON, Mrs. Helen D.; '68.

RAWLS, Mrs. Anne G. Greene (Ashburn L.); '71 BSEd; Tchr.; Plantation Key Elem.; r. 66 N Blackwater Ln., Key Largo, FL 33037.

RAWLS, Charles R.; '75 BS.

RAWLS, Mrs. Faye L. Langford (Benjamin H.); '38 BS; r. 425 Silver Beach Dr., Holly Hill, FL 32017, 904/253-1377.

RAWLS, Hazel H.; '50 BA, '61 MA Auburn; Retired; r. Rt 2 Box 57, Dozier, AL 36028, 205/496-3317.

RAWLS, Henry, Jr.; '72.

RAWLS, Leonard W. (John Maddox); '66 BS, '67 MA Auburn Univ., '70 ADS Univ. of Ala.; Instructor; Patrick Henry Jr. Coll., Monroeville, AL 36460; r. 614 Sm Mt. Pleasant Ave., Monroeville, AL 36460, 205/743-2124.

RAWLS, Mrs. Lillie May Jordan; '27 2 YEAR CER; Homemaker; r. Rt. 6, Andalusia, AL 36420, 205/388-4441.

RAWLS, Rowena K. Kimbro; '74 BS; Social Worker; Lowndes County Dept. of Pensions & Security, Hayneville, AL 36040; r. Rt. 1, Dozier, AL 36028, 205/387-8064.

RAY, Mrs. Ann B.; '65; r. 104 Woodland Circle, Troy, AL 36081, 205/566-0862.

RAY, Mrs. Annette K. Kelly (Tommy T.); '75 MA; Tchr.; Autauga County Board of Educ., Wetumpka St., Prattville, AL 36067, 205/365-6277; r. 130 Heritage Hills Dr., Prattville, AL 36067, 205/365-5346.

RAY, Arthur R.; '78.

RAY, Billy J.; '72 BS, '74 MS; r. 11 Haggerty Rd., Wetumpka, AL 36092, 205/567-5837.

RAY, Bradley E.; '79 MS; r. 700 Tyner, 4, Fort Walton Beach, FL 32548.

RAY, Curtis E.; '76 BS, '77 MS; r. 3431 Woodhill Rd., Montgomery, AL 36109.

RAY, Ms. Cynthia M.; '78 AA; Staff Nurse; Jackson Hosp., Montgomery, AL 36104; r. 555 S. McDonald, Montgomery, AL 36104, 205/264-6214.

RAY, Danny H. (Judy G.); '77 BS; Inspector; City of Troy, PO Box 549, Troy, AL 36081, 205/566-6065; r. Rt. 3, Troy, AL 36081, 205/566-1648.

RAY, Mrs. Donna L.; '74 BS.

RAY, Donna R. '77 (See Teal).

RAY, F. Diane; '70 BS; Claims Authorizer; Dept. of HEW, Ssa, 2001 12th Ave. N, Birmingham, AL 35285, 205/254-0121; r. 306 Bryant St., Brundidge, AL 36010.

RAY, Jack R.; '67.

RAY, Jackson M.

RAY, James E., Jr.; '77 BS.

RAY, James P. (Yvonne F.); '74 BS; Test Pilot; Northrop A/C, Fort Rucker, AL 36362; r. 1109 Westview Dr., Ozark, AL 36360, 205/774-5572.

RAY, Mrs. Josephine H. Hammett (Ellie N.); '73 BS; Social Security Admn.; Dhew, PO Drawer 1378, Andalusia, AL 36420, 205/222-7561; r. 302 Northview Dr., Andalusia, AL 36420, 205/222-3018.

RAY, Judson M.; '77 MS.

RAY, Myra G.; '26.

RAY, Myra S.; '58.

RAY, Nancy G.; '68.

RAY, Rebecca C. Crockett (David E.); '68 BS; Homemaker; r. 6962 Bridgewater Dr., Huntington Beach, CA 92647, 714/847-7085.

RAY, Robert H.; '77 BAS; r. 10570 W 100th Pl., Westminster, CO 80020.

RAY, Rondel L. (Ann Conner); '73 BS; Vice Pres.; Ray's Ace Hardware, Bowden St., Frisco City, AL 36445, 205/267-3437; r. Box 277, Frisco City, AL 36445, 205/267-3873.

RAY, Mrs. Rondel L. Conner (Ronnie L.); '73 BS; Kindergarten Tchr.; Monroe County Board of Educ., Frisco City, AL 36445, 205/267-3201; r. Box 277, Frisco City, AL 36445, 205/267-3873.

RAY, Rufus; '15.

RAY, Suzanna R. '76 (See Bell).

RAY, Willard J. (Louise); '51 BS, '67 MEd Auburn Univ.; Retired; r. 440 Haggerty Rd., Wetumpka, AL 36092, 205/567-5837.

RAYBORN, Mrs. Gloria T. (Billy); '65 BS, '75 MS; Counselor-Science Tchr.; Crenshaw County Board of Educ., Brantley, AL 36009; r. Box 126, Brantley, AL 36009, 205/527-3226.

RAYBORN, William M., '68 BS, '78 MSEd, Tchr.; Elba Middle Sch., Elba, AL 36323; r. P O Box 333, Brantley, AL 36009, 205/527-3226.

RAYE, Jean Bentley (Bill); '55 BSEd; Teacher; Ancheoter Elementary School, Manchester, GA 31816; r. PO Box 274, Warm Springs, GA 31830, 404/655-2116.

RAYE, William (Jean Bentley); '54 BSEd, MEd Auburn; Dir.; Tri-County Training School, Shiloh, GA 31826; r. PO Box 274, Warm Springs, GA 31830, 404/655-2116.

RAYE, William P.; '54 BS, '64 MEd Auburn; Director; Dept. of Human Resources, Training Ctr., Columbus, GA 31908; r. PO Box 274, Warm Springs, GA 31830, 404/655-2116.

READ, Mrs. Donna H.; '75 MS; r. 991 Arbour Ct., Stone Mountain, GA 30083.

READMAN, Patricia R. '77 (See Hamrick).

READY, Frank W.; '35.

READY, Ronald F.; '74 BS; Owner; Checkers Rest. & Lounge, 1903 Montgomery Hwy., Dothan, AL 36301, 205/793-9644; r. 403 Fieldcrest Apts., Dothan, AL 36301, 205/793-1665.

REAGAN, Ronald R. (June Corbitt); '67 BS, '76 MS; Band Director; Jackson County Sch. Bd., 401 Daniels St., Marianna, FL 32446, 904/526-2525; r. Rt.4, Box 62A, Marianna, FL 32446, 904/526-3922.

REAL, James V.; '71 BS, '78 MEd Livingston Univ.; Tchr.; Catherine Acad., PO Box 89, Catherine, AL 36728, 205/225-4401; r. Rt 1, Beatrice, AL 36425, 205/682-9454.

REARDON, Ms. Katharine K.; '76 MS; r. HQ USAMMAE DMIS, APO New York, NY 09052.

REASNER, Mrs. Corinne S. (Charles A.); '76 MS; Coorindintor Dr. Svcs. Educ.; Elemore Co. Hosp., Wetumpka, AL 36092; r. Rt. 1 Box 461, Deatsville, AL 36022, 205/285-3186.

REASOR, Gracie M.; '78 MSEd.

REAVES, Mrs. Gayla L. Bullock; '69 BS; Teacher; Robert E. Lee High School, 225 Ann St., Montgomery, AL 36109, 205/264-7721; r. 638 Sarver Ave., Montgomery, AL 36109, 205/277-4769.

REAVES, Jeffery L.; '76 BS.

REAVES, Ms. Majorie G. Gore (Gerald N.); '76 BS, '77 MSEd; Tchr.; Brantley High School; r. E 1st St., Luverne, AL 36049, 205/335-6626.

REAVES, Marcia C. '76 (See Green).

REAVES, Roydon V. (Glenda J.); '78 BS; State Tax Dept.; r. Rt 2 Box 429, Millbrook, AL 36054, 205/285-3198.

REAVIS, James M.; r. PCS Box 585, APO New York, NY 09109.

REBECCA, Rebbecca K. King; '73 BS; Tchr.; Wicksburg High Sch., Rt. 1, Newton, AL 36352; r. PO Box 354, Pinckard, AL 36371, 205/983-5319.

RECKART, Donald E.; '74.

RECKART, Mrs. Donald E.; '74.

RECKER, Dennis A.; '79 BS.

REDDEN, Larry H.; '76 BS.

REDDEN, William G., Jr.; '51.

REDDICK, Otha R.; '62.

REDDING, Harvey D., Jr.; '59.

REDDISH, Mrs. Brenda K.; '78.

REDDISH, Warren A.; '77 MS; Asst. County Admin.; Wayne County Commissioner, Jesup, GA 31545, 912/427-3789; r. 256 S Brunswick, Jesup, GA 31545, 912/427-2077.

REDDOCH, Aubrey A. (Joann Helms); '49 BS; Teacher; Alabama Institute for Deaf & Blind, PO Box 455, Talladega, AL 35160, 205/362-4689; r. 311 Botts Ave., Troy, AL 36081, 205/566-4462.

REDDOCH, James H. (Virginia); '51 BS; Retired; r. 121 Pine Ln., Milton, FL 32570, 904/994-5241.

REDDOCH, Malcolm L. (Rosa N.); '30 BS, '38 BS Auburn Univ.; Retired; r. Chipley, FL 32428, 638-1993.

REDDOCH, Rosa Nell Byrd (Malcolm L.); '50 BSEd; Retried; r. Box 421, Chipley, FL 32428, 904/638-1993.

REDDOCK, Ruskin; '41; r. Tarpon Spgs Hi Sch, Tarpon Springs, FL 33589.

REDER, Mrs. Webster; r. PO Box 3072, Macon, GA 31205.

REDFIELD, Ervin D.; '72; r. Box R Bhi, APO New York, NY 09205.

REDFOOT, Ralph L. (Edwina E.); '72 BS; Director, Budgeting & InternalAudit; Columbus College, Columbus, GA 31907, 404/568-2004; r. Rt. 5, Box 512, Phenix City, AL 36867, 205/298-4908.
REDICK, Janie R. '72 (See Roberts).
REDILL, Mary M. '56 (See Tarkington).
REDINGTON, James H.; '73.
REDMON, Mrs. Annette G.; '40 BSEd.
REDMON, Annie H. Hossman; '53 BS; Retired; r. Rt. 1 Box 207, Coffee Springs, AL 36318, 205/684-3372.
REDMON, Mrs. Helen G. Griffin; '75 Cert., '79 MEE; Tchr.; Enterprise City Sch. Systems, Rucker Blvd., Enterprise, AL 36330; r. 115 Kate, Enterprise, AL 36330, 205/347-9689.
REDMON, Ms. Ollice N.; '67 BS, '78 MA Univ. of North. Colorado; Teacher; Manatee Board of Public Instruction, 59th St. West, Bradenton, FL 33505, 813/792-0660; r. 2409 57th St. East, Bradenton, FL 33508, 813/747-3542.
REDMON, Wilkie B.; '36.
REDMOND, Mrs. Merle.
REEBER, Ms. Virginia; '76.
REED, Mrs. Betty S.; '78 MSEd.
REED, Mrs. Charleen K. Dawson; '71 BS; r. 1813 Woodcrest Dr., Valdosta, GA 31601, 912/247-0113.
REED, Charles H.; '77 MS; r. 305 Fairway, Fairborn, OH 45324.
REED, Charles S.; '77 BMED; Dir. of Band & Chmn. of Music Dept.; Vinemont High School, Cullman, AL 35055; r. PO Box 239, Vinemont, AL 35179, 205/739-4918.
REED, Dennis A.; '76 AAS.
REED, Donna J.; '71.
REED, Dorothy R. '76 (See Pettibone).
REED, Lt. Col. Grady H., III (Challie T.); '76 MS; US Army, England; r. 1010 W Holland, Carthage, TX 75633, 214/693-6544.
REED, Linda K. Mayer; '72; r. 2443 Palmetto St., Montgomery, AL 36107.
REED, Ms. Lynn J.; '75 BSEd.
REED, Malcolm L.; '70.
REED, Marie J. '72 (See Berry).
REED, Nancy; '67.
REED, Mrs. Omar; '24; r. 600 E 54th St., Tuscumbia, AL 35674.
REED, Robert L. (Claudette); '77 BS; Asst. Mgr.; Southland Corp., Columbia, SC 29201; r. 7645 Garner's Ferry Rd. Apt. 1017-0, Columbia, SC 29209, 803/776-7422.
REED, Ronald B.; '73.
REED, Ronnie; '75 BA, '77 MS.
REEDER, Mrs. Annie McGee; '76 BSEd; r. Rt. 4 Box 109 A, Eufaula, AL 36027, 205/687-9676.
REEDER, Earl T. (Juanita Holloway); '65 BS, '69 MEd Univ. of Florida; Tchr.; School Bd. of Osceola County, 401 Church St., Kissimmee, FL 32741, 305/847-3147; r. 1106 Lehigh St., Kissimmee, FL 32741, 305/847-5901.
REEDER, Eugene P. (Charlotte Oden); '77 MS; Coordinator of Student Svcs.; J. F. Ingram State Technical College, PO Box 158, Deatsville, AL 36022, 205/285-5177; r. 1363 Pine Rdg. Rd., Montgomery, AL 36109, 205/272-6963.
REEDER, James M.; '72.
REEDER, Mrs. Jewel W. Woodard; '78 LIBERAL AR; Contra Ofc. Dept. Technicin; General Telephone Co., Daleville, AL 36322; r. 715 Meadowlake Dr., Ozark, AL 36360, 205/774-3598.
REEDER, Mrs. Nina P. Harris (Bobby R.); '75 BS, '79 MS Auburn; Tchr.; Chambers Acad., Box 203, Lafayette, AL 36862, 205/864-9852; r. 900 Tacoma, Auburn, AL 36830, 205/887-9541.
REEDER, Robin M.; '78 BS; Claims Adjuster; Ala. Farm Bureau, Mobile, AL 36601, 205/479-7486; r. 3457 Whispering Pine Rd. Apt. 46G, Mobile, AL 36608, 205/343-1137.
REEDER, Spencer D.; '78 BSEd.
REEL, Daniel P. (Janice L.); '76 MS; Counselor-Technician; Dept. of Youth Services Juvenile Evaluation Ctr., Hwy. 70 E, Swannanoa, NC 28778, 704/686-5411; r. Rt. 2 Box 100-A1, Marion, NC 28752, 704/738-3295.
REES, Norman E.; '76 MS; r. Tuslog Det 48 6 Box 16C14, APO New York, NY 09324.
REESE, Carl E., Jr. (Flora Grant); '60 BS, '71 MSW University of Alabama; Director of Planning & Research; State Dept. of Pensions & Security, 64 North Union St., Montgomery, AL 36130, 205/832-6446; r. 3231 McGhee Rd., Montgomery, AL 36111, 205/281-0667.
REESE, Donald W. (Faye A.); '68 BS; Supv.; Alabama Power Co., Phenix City, AL 36867, 205/298-8761; r. 4903 Ridgeway Dr., Phenix City, AL 36867, 205/297-7217.
REESE, James B.; '69.
REESE, Jimmy H.; '77 BS; r. Rt. 1, Box 395, Eufaula, AL 36027.
REESE, Josephine E.; '72.
REESE, Mrs. Joyce R. Richardson (Raymond L.); '70 BS, '79 MA; Tchr.; Escambia High Sch., 1310 N. 65th Ave., Pensacola, FL 32505, 904/453-3221; r. 529 W Lloyd St., Pensacola, FL 32501, 904/438-4103.
REESE, Le N.; '26; r. Letohatchee, AL 36047.
REESE, Mrs. Letitia A. (George M.); '68 BED, '30 Millsap Coll.; Retired; r. 1242 Westmoreland Av, Montgomery, AL 36106, 205/834-4737.
REESE, Margaret B.; '54; r. 311 Twelfth St., DeFuniak Springs, FL 32433.
REESE, Mrs. Shelia E.; '78 MSEd.
REESE, Walter L.; '77 MS.
REEVES, Albert D. (Peggy M.); '57 BS, '68 MS; Tchr.; Jackson County Sch. Board, PO Box 38, Cottondale, FL 32431, 904/352-4254; r. Box 154, Cottondale, FL 32431, 904/352-4902.
REEVES, Billie Anne R. '78 (See Lourica).
REEVES, Mrs. Bobbi B.; '76 BS; r. Apt 702 Fieldcrest Apts. 231 S, Dothan, AL 36301.
REEVES, Bobbi B.; '76 BS.
REEVES, Mrs. Brenda Kay Dunn (David E.); '76 BS; Bookkeeper; Dunn & Carmichael, Inc., PO Box 648, Troy, AL 36081; r. Rt. 6 207 Richard St., Troy, AL 36081, 205/566-1980.
REEVES, Cecil O'Dell; '74, '75 MS; r. 261 Happy Hollow Dr., Montgomery, AL 36109.
REEVES, David E.; '70; Farmer; Self Employed; r. Rt. 6, 207 Richard St., Troy, AL 36081, 205/566-1980.
REEVES, Mrs. Edna Y. Youngblood (C. Olin); '40 BS; Retired; r. Rt. 2 Box 212, Troy, AL 36081, 205/566-1420.
REEVES, Glenn E. (Shirley); '76 BS; Job Trainer & Safety Dir.; Ala Rural Electric Assn., Montgomery, AL 36104, 205/262-8387; r. P O Box 98, Wetumpka, AL 36092, 205/567-6220.
REEVES, Grady A.; '69, '78 MS.
REEVES, James D.; '77 BS.
REEVES, James E., Jr.; '49.
REEVES, James H.; '50 BS; District Dir.; US Dept. of Agriculture Troy, AL 36081; r. 213 Glenwood Ave., Troy, AL 36081, 205/566-1230.
REEVES, James R. (Sherry J.); '68 BSEd; Tchr.; Upson Co. Schs. PO Box 831, Thomaston, GA 30286, 404/647-8171; r. P O Box 326 Concord, GA 30206, 404/495-5442.
REEVES, Jerry F.; '77 MBA.
REEVES, Judy S. Stubbs; '70 BS; Tchr.; Daleville Sch., Daleville AL 36322; r. 100 Snellbridge Rd.,Rt.3, Daleville, AL 36322, 205/598-8033.
REEVES, Julia L..
REEVES, Katie E.; '50; r. 2304 W Blount St., Pensacola, FL 32505 904/433-0732.
REEVES, Lillian R. '39 (See Hughes).
REEVES, Martha A. '74 (See Riley).
REEVES, Mary E.; '76 BSEd.
REEVES, Maxwell A., Jr.; '74; r. Apt.702 Fieldcrest,231 South Dothan, AL 36301.
REEVES, Mrs. Maxwell A., Jr.; '74.
REEVES, Patricia R. '69 (See Pike).
REEVES, Richard A.; '74, '77 MS.
REEVES, Dr. Samuel; '35.
REEVES, Mrs. Sanford; '25.
REEVES, Mrs. Susan G. Guinn (Jerry G.); '66 BS; Tchr.; Southland Acad., Vienna Rd., Americus, GA 31709, 912/924-4406; r. Rt. 1 Box 248, Americus, GA 31709, 912/924-3659.
REEVES, Terri L.; '78 BA.
REEVES, Thomas G. "Jerry" (Susan G.); '65 BS; Vice Pres.; Bank of Commerce, Lamar St., Americus, GA 31709, 912/924-8881; r. R 1 Box 248, Americus, GA 31709, 912/924-3659.
REEVES, Willie M.; '31.
REGAL, Bill.
REGAN, Mrs. Ronald R.; '67, '76 MSEd.
REGISTER, A. A. (Carole D.); '65 BS; Supv.; State of Florida; r 516 Broad St., Marianna, FL 32446, 904/482-3215.
REGISTER, Mrs. Amos C. (Carol D.); '65 BS; Food Stamp Supv Jackson County, 516 Lafayette St., Marianna, FL 32446, 904/482-8971; r. 516 Broad St., Marianna, FL 32446, 904/482-3215.
REGISTER, Hilton H., Jr.; '77 MS; r. Rt. 7 Box 413, Dothan, AL 36301.

EGISTER, Hilton Howell; '69; r. Rt. 7, Box 413, Dothan, AL 3301.
EGISTER, John C.; '78 BS.
EGISTER, Monrie A.; '36.
EGISTER, Ms. Nora T.; '50 BS; Retired; r. Rt. 1 Box 123, ighland Home, AL 36041, 205/537-4436.
EGISTER, Patricia M.; '72.
EGNIER, Donald J.; '73; r. RR 1, Bourbonnais, IL 60914
EID, Alberta Y.; '78 BS; Counselor; State Youth Servtces, Mount leigs, AL 36057, 205/832-3860; r. 3328 E. Tuskegee Circle, lontgomery, AL 36108, 205/264-4186.
EID, Arthur J., Jr.; '70.
EID, Betty R. '74 (See Bostic).
EID, Cecelia A.; '72.
EID, Col. Donald K. (Collette P.); '70 BS, '74 MPA Wayne State niv.; Retired; r. 1410 Berkshire, Grosse Pte Park, MI 48230, 13/885-7031.
EID, Eric P.; '76 BSEd.
EID, George; '55 BS, '70 MS Univ. of Ala.; Tchr.; Dothn Vocation-l Sch., Dothan, AL 36303; r. General Delivery, Bellwood, AL 6313, 205/588-3535.
EID, Maj. John F. (Joyce K.); '78 MS; Major; USAF, Afosi Det 704, PO Box 548, Holloman AFB, NM 88330; r. 2720 Socorro oop, Holloman AFB, NM 88330, 505/479-2236.
EID, Robert A., Jr. (Mary Elliott); '73 BS; Sales Representative; irmingham Electric Battery Co., 704 North Perry St., Montgomery, L 36104, 205/262-6676; r. 312 East Fairview Ave., Montgomery, L 36105, 205/262-0776.
EID, Robert E.; '77 MS; r. 81 Tactical FTR WG, APO New York, Y 09755.
EID, Ronald T.; '77 BS.
EID, Mrs. Samuel H..
EID, Samuel H. (Sara); '75 MS; Director of Bell Road Group lome; Dept. of Youth Services, Fairlane Dr., Montgomery, AL 6104, 205/284-0275; r. 1138 Perrydale Loop, Prattville, AL 6067, 205/365-5273.
EID, Sharon; '78 BSEd.
EIGHTNOUR, Dwight T.; '77 MS.
EILLY, Janet L.; '75 MS.
EIMER, George M.; '79 BS.
EINHARDT, Geraldine L. '74 (See Susi).
EINHART, Lt. Col. Thomas B., Sr. (Cleta Parker); '75 BS; Field Underwriter; New York Life Ins. Co., 900 Unton Bank, Montgom-ery, AL 36104, 205/834-8950; r. 128 Quail Run, Prattville, AL 36067, 205/365-9936.
REINHOLD, Frank M. (Judith A.); '74 AA; Cheif Warrant Officer W4; US Army, Ofc. of the G1, Fort Campbell, KY 42223, 502/798-5293; r. 3800 NE 72nd, Portland, OR 97213, 615/232-5527.
REINKER, George R.; '78 MS; r. 355 Lincoln Ave., Valparaiso, FL 32580, 904/678-1040.
REISINGER, Barry E.; '77 MS; r. Box 3682, APO New York, NY 09056.
RENDER, Patricia P. Price (Ernest A.); '66 BS, '72 MAT Univ. of the South; Tchr.; Houston County Board of Educ., Rt. 1, Newton, AL 36352, 205/692-5549; r. Rt 3, Ozark, AL 36360, 205/299-3130.
RENEAU, Gladys H.; '49.
RENFROE, Bobby G.; '66.
RENFROE, E. Dewey (Alice Hall); '51 BS; Principal; Hardaway High Sch., 2901 College Dr., Columbus, GA 31906, 404/327-6527; r. 2728 Barbara Ave., Columbus, GA 31907, 404/561-6301.
RENFROE, Ms. Jean P. Phillips; '77 BS; Acct. I State Bank Examiner; State Banktng Dept., State Banking Dept., Montgomery, AL 36130, 205/832-6255; r. 24 Byrd Apts., 405 Eufaula St., Ozark, AL 36360, 205/774-8697.
RENFROE, Jerry A.; '72; r. Box 9, Troy, AL 36081
RENFROE, Mike; '74 AAS; Chief Warrant Officer; US Army, Uassb, APO New York, NY 09025; r. Rt. 1, Ariton, AL 36311.
RENFROE, Mildred H. Hixon (Max B.); '66 MS; Tchr.; Pike County Bd of Educ. Banks Jr. High Sch., Banks, AL 36005, 205/243-5514; r. Rt. 1, Banks, AL 36005, 205/243-5281.
RENFROE, Sandra L.; '78 BS, '79 MA; Tchr.; Pepperell Elem. Sch. Pepperell Elem. Sch.; r. Ski Lodge Apts., 1003, Opelika, AL 36801, 205/745-6905.
RENFROE, William C.; '56.
RENNER, Robert H., Jr. (Barbara); '76 BS, '78 MBA Troy; Corporate Controller; Mjr Inc., Dallas, TX 75221; r 101 S. Gentle, Richardson, TX 75080, 214/690-8331.
RENO, George T.; '78 BS.
RENSVOLD, CW-3, Roger B. (Magalena); '78 BS; Chief Warrent Officer W-3; US Army, Stuttgart, West Germany.. r 1308 Spruce St., Duncan, OK 73533, 405/255-2219.
RENTZ, Aubrey E. (Margaret S.); '60 BS; Tchr.-Coach; Freeport High Sch., Kyley Laird Dr., Freeport, FL 32439, 904/835-2731; r Rt. 2 Box 161, Freeport, FL 32439, 904/835-4275
RENUART, Capt. Victor E., Jr. (Jill J.); '75 MSS, '75 MS; Asst. Prof of Aerospace Studies; USAF, Univ. of Notre Dame, Notre Dame, IN 46556; r. 1348 Matthews Ln., South Bend, IN 46614
REPLOGLE, William S.; '77 MS; r. D L-4 P O Box 195 American Embassy, APO New York, NY 09080.
REPOSA, Maj. Wayne F. (Sally); '74 BBA; US Army, Roseburg, OR 97470; r. Rt. 1 Box 19-B-38, Oakland, OR 97462, 503/459-9197.
RESSICO, Mrs. Anita J. Albert (Virgil); '77 BS; Acct.; State of Alabama, Montgomery, AL 36104; r. 544 Lurene Circle, Montgomery, AL 36109, 205/277-6107.
RESSICO, Mrs. Virgil L.; '73 BA; r. 544 Luverne Circle, Montgomery, AL 36109.
RESSICO, Virgil L. (Anita); '73 BA, '77 MA Auburn Univ.; Computer Specialist; Montgomery, AL 36104; r 544 Luverne Circle, Montgomery, AL 36109, 205/277-6107.
RESTITUTO, Mrs. Marjory A.; '78 MS; r. Box 6269 USAF Hosp. C., APO New York, 09132 Bitburg, West Germany.
REVEL, Felicia B.; '60.
REVEL, William G. (Lucile Halloway); '23 SNS, '31 BS Howard College; Retired; r. 631 Eufaula Ave., Eufaula, AL 36027.
REVELL, Linda A.; '77 BMED; Piano Instructor/Self Employed; Opp City Schs.; r. 606 Bryant St., Opp, AL 36467, 205/493-3747
REVELL, William C. (Patricia A.); '70 BS, '75 MSEd; Asst. Prtncipal; Florala High School, Third Ave., Florala, AL 36442, 205/858-3765; r. 105 Golf Circle, Opp, AL 36467, 205/493-3954.
REVELS, Shirley F. '74 (See Neese).
REVETTE, Cora J.; '61.
REVILL, Laurie S.; '71.
REVILL, Madye Faye '53 (See Howard).
REXROAT, Michael S.; '73; r. Rt. 1, Lebanon Junction, KY 40150, 502/833-2336.
REYES, Charles W. (Linda); '72 BS, '78 MD West Virginia Univ.; Physician; Camden Clark Mem. Hosp., Parkersburg, WV 26101; r Rt 2 Box 12, Belleville, WV 26133, 304/863-5560.
REYNOLDS, Blanche '18 (See Solomon).
REYNOLDS, Catherine; '46.
REYNOLDS, Deborah L. Watson (Thomas C.); '78 BS; Payroll & Production Clerk; First Alabama Bank, Mountain Brook, AL 35223; r. Green Valley Apts., #19, Montevallo, AL 35115, 205/663-0161.
REYNOLDS, Mrs. Diane W. White (James R.); '70 BS, '78 MS; Teacher; Charles Henderson Jr. High, Elm St., Troy, AL 36081, 205/566-5770; r. 203 Shadow Ln., Troy, AL 36081, 205/566-2158.
REYNOLDS, Elvira L. Opsvig (James E.); '74 BS; TSU; r 104 Homewood Ave., Troy, AL 36081, 205/566-1232
REYNOLDS, Ethel S.; '73.
REYNOLDS, Eugene H. (Jackie Bailey); '73 BS; Career Agent; Ala. Farm Bureau, Box 84, Luverne, AL 36049, 202/335-3354; r. 619 Edgewood Acres, Luverne, AL 36049.
REYNOLDS, Fred R.; '78 BS; r. Brigdon Apts. So. 350 E Apt, Ogden, UT 84403.
REYNOLDS, Gwendolyn F.; '79 BS; Tchr.; Midland City Elem. Sch., Woolfolk Ave., Midland City, AL 36350, 205/983-4591; r 707 Stough St., Dothan, AL 36303, 205/794-6147
REYNOLDS, Hilda; '26.
REYNOLDS, Hunter.
REYNOLDS, James E.; '64 BS; Loan Officer; First Farmers & Merchant Bank, Troy, AL 36081; r 104 Homewood Ave., Troy, AL 36081, 205/566-1232
REYNOLDS, James R. (Diane White); '70 BS, Environmentalist; State of Alabama, Jeff Davis Ave., Montgomery, AL 36104; r 203 Shadow Ln., Troy, AL 36081, 205/566-2158
REYNOLDS, John Y., Jr.; '71 BS; Employment Security Specialist; Dept of Industrial Relations State of Alabama, 125 Clayton St., Montgomery, AL 36102, 208/832-4150; r 1840 Capitol Ave., Montgomery, AL 36107.
REYNOLDS, Johnnie H. (Deborah J.); '75 BS; Nuclear Operative; Alabama Power Co., Farley Nuclear, Ashford, AL 36312, r. Rt 3 Box 63-A, Daleville, AL 36322, 205/347-4104.

REYNOLDS, Larry T. (Mary F.); '79 MS; Purchase Agent; Masland Carpets, Carpet Dr., Atmore, AL 36502, 205/368-8163; r. 615 E Oak St., Atmore, AL 36502, 205/368-8365.
REYNOLDS, Linda A.; '67.
REYNOLDS, Lorena B.; '52.
REYNOLDS, Mary J.; '71 BS; Personnel Sect.; Brockway Glass Co., Montgomery, AL 36104; r. 4700 Parktowne Way So, Montgomery, AL 36116, 205/281-8341.
REYNOLDS, Nancy I.; '78 BS; Asst. Mgr.; Big K, US Hwy. 27 By-Pass, Carrollton, GA 30117, 404/834-7761; r. 460 Hays Mill Rd. Apt. H-1, Carrollton, GA 30117, 404/834-3293.
REYNOLDS, Maj. Philip C. (Bertha Deese); '78 MS; Logistics Mgmt. Officer; US Air Force Reserve, 919 Sog, Aux Fld 3, Eglin AFB, FL 32542, 904/883-1556; r. 102 Dartmouth Way, Niceville, FL 32578, 904/678-4774.
REYNOLDS, Raymond C. (Pamela E.); '66 BS; Environmental Specialist; GA Dept. of Natural Resources Enviornmental Protection, 19 M. L. King Jr. Dr., Atlanta, GA 30334, 404/656-6300; r. 7275 Cherokee Ct., Riverdale, GA 30296, 404/997-0052.
REYNOLDS, Robbie R. '75 (See Burton).
REYNOLDS, Robin A.; '78 BSEd.
REYNOLDS, Mrs. Sherron R.; '78 BSEd.
REYNOLDS, Sherry S.; '74.
REYNOLDS, Susan R. '73 (See Peeples).
REYNOLDS, Ted W.; '77 BS.
REYNOLDS, Virginia M.; '72.
REZNEY, Donna R. '70 (See Hollingshead).
REZNICEK, Walter J., Jr.; '75 MS.
REZZARDAY, Joan E.; '77 BSN.
RHOADES, Amelia S.; '69, '76 MSEd.
RHOADES, James (Jeanette Myers); '49 BS, '54 MS Fla. State Univ.; Dir. of Fin. Aid; Okaloosa-Walton Jr. Coll., 100 College Blvd., Niceville, FL 32578, 904/678-5111; r. Box 399, Niceville, FL 32578.
RHOADES, Mrs. Jeanette (James); '49 BS, '55 MS Flordia State Univ.; Deputy Principal; Niceville Sr. High Sch., 800 Johns Sims Pkwy., Niceville, FL 32578, 904/678-7722; r. Box 399, Niceville, FL 32578, 904/897-3556.
RHOADES, Richard E. (Ames W.); '75 MS; Asst. Coach; TSU, Troy, AL 36081, 205/566-3000; r. 924 Meadowbrook, Andalusia, AL 36420, 205/566-2290.
RHOADES, Wesley G.; '75 BSEd.
RHODEHAMEL, Kurt A.; '77 BAS.
RHODES, Barry Z.; '66; r. 917 Robin Ave., Milton, FL 32570.
RHODES, Charlene; '73, '76 MSEd.
RHODES, Derward B., Jr.; '67.
RHODES, James E. (Maenell Underwood); '77 MSEd, '78 AA; Principal; Headland Ctr., Headland, AL 36345, 205/693-3266; r. 201 Boynton St., Headland, AL 36345, 205/693-2644.
RHODES, Ms. Janice H.; '77 BS.
RHODES, Maj. Jerry L. (Patricia L.); '65 BS; Chief; US Army, Munson Army Hosp., Fort Leavenworth, KS 66027, 913/684-2183; r. Rt. 3 Box 137 U., Leavenworth, KS 66048, 913/727-1325.
RHODES, Jerry L. (Patricia L.); '65 BS; Chief of Patient Admissions; US Munson Army Hosp., Fort Leavenworth, KS 66027, 913/684-2183; r. Rt. 2 Box 1374, Leavenworth, KS 66048, 981/372-7132.
RHODES, Mrs. Joan McKinney; '77 BSEd; r. P O Box 7, Uriah, AL 36480.
RHODES, Dr. John W. (Mary A.); '65 BS, '68 MM Fl. State Univ., '79 PhD Georgia State Univ.; Assoc. Dir.; State Dept. of Educ., State of Ga., 115 State Ofc. Bldg., Atlanta, GA 30334, 404/656-2747; r. 482 Johannah Pl., Lilburn, GA 30247, 404/923-0263.
RHODES, Louise '23 (See Smyth).
RHODES, Mary L.; '55.
RHODES, Michael N.; '77 BS; r. 405 North St., Eutaw, AL 35462.
RHODES, Nancy R. '74 (See Holladay).
RHODES, Nellie '51 (See George).
RHODES, Patricia '78 (See Johnson).
RHODES, Mrs. Patricia J.; '75 BSN; r. Box 272, Lansing, KS 66043.
RHODES, Mrs. Patricia L. Johnston (Jerry L.); '75 BSN; Clinical Staff Nurse; U. S. Army Civil Service, Munson Army Hosp., Fort Leavenworth, KS 66027, 913/684-2951; r. Rt. 2, Box 137U, Leavenworth, KS 66048, 913/727-1325.
RHODES, Patricia P.; '78 BSEd; r. 546 Kirkmans Ln., Fairhope, AL 36532.
RHODES, Ramona R.; '75 BSEd; r. 2203 Broad St., Selma, AL 36701.
RHODES, Ray L. (Donna Russell); '74 BS, '76 MS Northeast La. Univ.; Instructor; LBW Coll., Andalusia, AL 36420, 205/566-6022; r. 2910 W. College St., Troy, AL 36081, 205/566-2556.
RHONE, Brenda R. '69 (See Yates).
RHYMER, Doris P. Penry (Roy); '53 BS, '63 MS; Coordinator of Instruction; Quantico Dependents School System, Marine Corps Dev. and Educ. Command, Quantico, VA 22134. 703/221-3191; r. 8049 Pantano Pl., Alexandria, VA 22304, 703/360-9336.
RHYMER, Edwin A., Jr. (Virginia G.); '65 BBA; Ins. Claims Adjuster; Davidson & Co., Adjusters, PO Box 277, 951 Government St. Suite 225, Mobile, AL 36601, 205/433-2756; r. PO Box 6073 Loop Sta. 258 Stocking St., Mobile, AL 36606, 205/473-7967.
RHYNIES, Bertha R. '72 (See Boykin).
RIALS, Mrs. Billie June S Stephenson (Tommy G.); '78 MSEd; Instructor; Samson High Sch., Broad St., Samson, AL 36477, 202/898-2371; r. 205 E. Farmer St., Samson, AL 36477, 205/898-2489.
RIALS, Larry W.; '76 MS; r. Det 192 PSC Box 1399, APO New York, NY 09289.
RIALS, Mrs. Mavis T.; '77 MSEd.
RIALS, Yuvette T.; r. Rt. 1, Coffee Springs, AL 36318.
RICE, Billy E. (Gerry Sanderson); '61 BS; Sec. Treas.; B & R Milling Co., Inc., Rt. 3 Box 454, Ashford, AL 36312, 205/899-5376; r. Rt. 3 Box 441, Ashford, AL 36312, 205/899-5476.
RICE, Charles W.; '76 BS, '79.
RICE, Mrs. Geraldine C. Cobb (Leon Eudon); '50 BS; Tchr.; Glynn County Board of Educ. Brunswick High School, 3920 Habersham St. Brunswick, GA 31520, 912/264-2191; r. 171 Yorktown Dr., Brunswick, GA 31520, 912/264-1720.
RICE, Hazel '80 (See Jackson).
RICE, Jo Lynn '75 (See Wood).
RICE, Mrs. Joseph L.; '69 BS, '75 MSEd.
RICE, Joseph L.; '69 BS, '75 MSEd.
RICE, Leon Eudon; '54; r. 171 Yorktown Dr., Brunswick, GA 31520.
RICE, Leron W., Jr.; '54 BS; Disabled Veteran; r. 157 Alabama Ave., Crestview, FL 32536, 904/682-6029.
RICE, Mary T.; '68.
RICE, Ms. Nancy M.; '72.
RICE, Nolan, Jr. (Bonnie Bennett); '68 BS; Cost Acct.; West Point Pepperell, Inc., 2401 First Ave., Opelika, AL 36801, 205/756-7111; r. 907 N 63rd Ave., Pensacola, FL 32506, 904/821-1988.
RICE, Olen B., Jr. (Kay Powell); '77 BS; Sub-Contracts Mgr.; The Boeing Co., 3801 S. Oliver, Wichita, KS 67210, 316/687-4584; r. 3900 N. Woodlawn, Wichita, KS 67220, 316/684-2790.
RICE, Richard W.; '77 MS; r. Box 748, APO New York, NY 09238
RICE, Ronald L.; '77 BAS.
RICE, Wesley H.; '75 BS; r. H Q 3rd Marine Div,F MCF, FPO San Francisco, CA 96602.
RICH, Larry W.; '76 MSEd.
RICH, Ms. Sybil J. Rister; '77 BS; Engr.; Arinc Research Corp., 2551 Riva Rd., Annapolis, MD 21401; r. 1656 Wilkshire Dr., Crofton MD 21114, 301/890-6820.
RICHARD, Floyd H.; '75 MS.
RICHARD, Patrick H.; '79 BS; Acct.; Rheem Mfg. Co., Hardscrambl e Rd., Greenville, AL 36037, 205/382-6681; r. 2109 Brewton St. Montgomery, AL 36107.
RICHARDS, Armilla M.; '68.
RICHARDS, Ms. Cheryl T. Talbot (Michale C.); '66 BS, '74 MEd West Ga. College; Teacher; Northwest High School, 1651 Tunnel hill-Varnell Rd., Lyerly, GA 30730, 404/673-2366; r. 4707 Lost wood Dr., Cohutta, GA 30710, 404/694-3612.
RICHARDS, James D.; '77 BS.
RICHARDS, Janice N.; '65.
RICHARDS, Larry B.; '75 MSEd.
RICHARDS, Mrs. Myra J.; '72 BSEd.
RICHARDS, Rhonda W. Weeks (Donald L.); '74 BSEd, '79 MSEd; r. Rt. 1, Opp, AL 36467, 205/493-7773.
RICHARDS, Maj. Robert E. (Jean E.); '73 BS, '76 MBA Calif. State Univ.; Sales Mgr.; AMEREC, 22020 Recreation Rd., Carson, CA 90745, 213/549-1000; r. 11961 Pasco Bonita, Los Alamitos, CA 90720, 213/430-0297.
RICHARDS, Ronald C.; '67.
RICHARDS, Ruby R. '54 (See Bryan).
RICHARDS, Teresa G.; '76 BAS.

ICHARDS, Teresa T.; '72.

ICHARDS, William G. (Terri T.); '71 BS; Sales Rep.; Bristol abs., PO Box 657, Syracuse, NY 13201, 315/432-2000; r. P O Box 62, Pelham, AL 35124, 205/663-5539.

ICHARDS, William T., Jr. (Sherry Ward); '73 BS, '78 MS; eacher, Coach; Carver Middle Sch., 801 E. N St., Dothan, AL 6301, 205/794-0451; r. 1010 Cynthia Dr., Dothan, AL 36301, 05/794-0127.

ICHARDS, William W., III; r. 1517 Laphant Rd., Grand Rapids, IN 55744

ICHARDS, William W.; '78 BAS; r. 1517 Laphant Rd., Grand apids, MN 55744.

ICHARDSON, Amelia Jane '78 (See Singleton).

ICHARDSON, Mrs. Barnell J. Johnston (Forrest J.); '41 BS, '51 IA Univ. of Fla.; Retired; r. 5147 Thorden Rd., Jacksonville, FL 2207, 904/396-1362.

ICHARDSON, Sgt. Carey L. (Tok Sun); '78 BS; Sgt.; US Army; r. 24 Moredonia Ln., Donalsonville, GA 31745, 912/524-2001.

ICHARDSON, Charles H. (Barbara J.); '79 BS; Mgr. Consumer inance; General Finance, Saraland, AL 36571; r. 301 Ponce De eon Dr., Saraland, AL 36571, 205/675-6699.

ICHARDSON, Charles P.; '64.

ICHARDSON, Clarence L., Jr. (Gail Womack); '79 JD; Law nforcement Specialist; USAF, Third Security Police Group Pacific ir Forces, Clark Air Base, 96274 Philippines; r. PSC 2 Box 13087, an Francisco, CA 94101

ICHARDSON, Clemon R. (Wanda Fay); '78 BS; Tchr./Coach; traughn High School, Rt. 6, Andalusia, AL 36420, 205/222-511; r. Rt. 6 Box 151, Andalusia, AL 36420, 205/222-7949.

ICHARDSON, Creel; '23; r. Z Box 196, Ariton, AL 36311.

ICHARDSON, Mrs. Deborah Ann J. Jackson (Paul M.); '73 BS, 77 MS; Tchr.; Prattville Intermediate Sch., Honeysuckle Dr., Prattille, AL 36067, 205/365-7643; r. 6208 Lycoming Rd., Montgomery, AL 36117, 205/277-5632.

ICHARDSON, Dianne R. '77 (See Smith).

ICHARDSON, Harold F. (Cora); '77 BS; Owner; Red Barn Const. Co., Daleville, AL 36322; r. 7 Forest Hills Dr., Daleville, AL 36322, 205/598-2667.

ICHARDSON, James C. (Rebecca M.); '64 BA, '77 MS Oklahoma State; Statistician; Air Force Armamont Lab., Eglin AFB, FL 32542; r. 106 Wellington Rd., Fort Walton Beach, FL 32548, 904/242-1060.

ICHARDSON, James H.; '76 AS, '77 BS; r. Rt. 4, Box 422, Selma, AL 36701.

ICHARDSON, James J.; '51 BS; Asst. Principal; Holmes County Sch. Board, 401 McLaughlin St., Bonifay, FL 32425, 904/547-2678; r. Rt 3 Dogwood Lakes, Bonifay, FL 32425, 904/547-3522.

ICHARDSON, James L Jr., Jr.; r. Rt. 1, Perote, AL 36061.

ICHARDSON, James L. (Cindy H.); '73 BS; Controller; Sav-A-Ton Inc., PO Box 47631, Atlanta, GA 30362, 404/449-0040; r. 4024 Chaderton Ct., Duluth, GA 30136, 404/476-5944.

ICHARDSON, Jansen F.; '64.

ICHARDSON, Joseph F.; '77 BS, '78 MS; State Trooper; State of Alabama, Box 1950, Dothan, AL 36301; r. 201 Merioneth, Ozark, AL 36360, 205/774-9084.

ICHARDSON, Joyce R. '70 (See Reese).

ICHARDSON, Lizzar M. Miles; '50 BS; Retired; r. Rt 1, Elba, AL 36323, 205/897-6251.

ICHARDSON, Loise G.; r. Box 165, Ariton, AL 36311.

ICHARDSON, Margaret E. Jeffcoat (W. P.); '75 BS; Tchr.; Crenshaw County Board of Educ., Highland Home, AL 36041; r. Rt 1, Rutledge, AL 36071, 205/335-3052.

ICHARDSON, Mary B.; r. Loachapoka, AL 36865.

ICHARDSON, Michael M.; '78 MSEd.

ICHARDSON, Mildred R. '31 (See Chandler).

ICHARDSON, Oma Dean (Creel); '43 BS; Retired; r. Box 196, Ariton, AL 36311.

ICHARDSON, Patrick O.; '77 MBA.

ICHARDSON, Mrs. Patrick O.; '77 MBA.

ICHARDSON, Paul J. (Sheri Taylor); '78 BS; Mgr.; Mid State Homes, Inc., Box 18268, Pensacola, FL 32502, 904/433-0126; r. P O Box 5446, Pensacola, FL 32505, 904/932-7155.

ICHARDSON, R. J..

ICHARDSON, Raphael J.; '68; r. Box 200, Midland City, AL 36350.

ICHARDSON, Ray J.; '75 BS.

RICHARDSON, Mrs. Sandra D.; '73 MSEd, '78 MSEd; Tchr., Montgomery Bd. of Educ., Montgomery, AL 36104; r. 720 Maryetheel Dr., Montgomery, AL 36109, 205/277-6139.

RICHARDSON, Mrs. Sondra J.; '78 BSEd.

RICHARDSON, Susie M.; '76 MSEd.

RICHARDSON, Willow L.; '78 BSEd.

RICHBURG, Addileen R. '58 (See Prescott).

RICHBURG, Bonnie R. '71 (See Haskins).

RICHBURG, Brenda G. '68 (See Davis).

RICHBURG, Britt; '70.

RICHBURG, Glenda D.

RICHBURG, Gloria L. '70 (See Little).

RICHBURG, James O.; '79 BS; Teller; Citizen's Natl. Bank of Opp, Opp, AL 36467, 205/493-3508; r. 603 E. Pk. Ave., Opp, AL 36467, 205/493-4026.

RICHBURG, Mrs. Jean S. Sanders (John T.), '54 BSEd, Retired; r. 606 Buckingham Dr., Montgomery, AL 36116, 205/288-4381.

RICHBURG, Martin R.; '70.

RICHBURG, Mary A.; '74; r. Rt. 1, Box 655, Elba, AL 36323

RICHBURG, Wanda; '65

RICHBURG, William R. (Teresa S.); '78 BS; Investigator; Montgomery County Dist. Attorney's Office, 73 Washington Ave., Montgomery, AL 36104, 205/263-3816; r. 2614 Baldwin Brook Rd., Montgomery, AL 36116, 205/284-2987.

RICHKS, Mrs. Elvin L..

RICHTER, Bettie R. '74 (See James).

RICHTER, Carol M.; '78 BS; Acct.; Hayes Int'l. Corp., PO Box 929, Dothan, AL 36301, 205/983-4571; r. 2224 Denton Rd., Dothan, AL 36303, 205/792-1857.

RICHTER, Lee R.; '78 BS; District Mgr.; A. L. Willams & Associates, 206 Ridley Ave., La Grange, GA 30240, 404/884-2678; r. 405 Ridgecrest Rd., La Grange, GA 30240, 404/884-4941

RICHTER, Peggy J.; '75 BS; Acct.; Dothan Glass Co., Inc., 605 S. Oates, Dothan, AL 36301, 205/793-1161; r. 2224 Denton Rd., Dothan, AL 36301, 205/792-1857.

RICHTER, Mrs. Rebecca S. Seay (William E.); '70 BS, '75 MS Tenn. Univ.; Tchr.; Enterprise State Jr. Coll., Enterprise, AL 36330; r. 405 Simmons St., Enterprise, AL 36330, 205/347-5309

RICHTER, William E., III (Rebecca F.); '78 BS; r. 405 Simmons St., Enterprise, AL 36330, 205/347-5309.

RICHTER, Mrs. William E., III; '78 BS; r. 405 Simmons St., Enterprise, AL 36330.

RICKETT, Clarissa M. (Daryl R.); '78 BS; Admin. Asst.; Sanders Lead Co., Inc., PO Drawer 707, Troy, AL 36081, 205/566-1563; r. 530 S. Brundidge St., Troy, AL 36081.

RICKETTES, Tommy L.; '69.

RICKLES, Charles W.; '72.

RIDDICK, Richard R.; '76 MS; r. Box 696, APO New York, NY 09194.

RIDDLE, Mrs. Ann B. Clark; '42 BS, '56 MEd Auburn; Retired; r. 1606 16th Ave., Phenix City, AL 36867, 205/298-4139.

RIDDLE, Charles L. (Betty J.); '51 BS; Baseball Coach; TSU, Troy, AL 36081, 205/566-3000; r. 524 W. Fairview, Troy, AL 36081, 205/566-0636.

RIDDLE, Charles Y.; '77 MSEd; r. Rt. 3, Prattville, AL 36067

RIDDLE, David M.; '73 BS; Revenue Officer; Internal Revenue Service, 1507 Montgomery Hwy., Dothan, AL 36301; r. 917 Lagrand, Dothan, AL 36301

RIDDLE, Mrs. E. Lundie Whaley (Charles); '40 BS, '60 BS; Retired; r. 221 Franklin Dr., Troy, AL 36081, 205/566-4754

RIDDLE, Jimmy P.; '78 BS.

RIDDLE, Ms. Phyllis I.; '77 MS; r. Box 2765, APO New York, NY 09127

RIDDLE, Roger D.; '67; r. Rt. 5, Box 286, DeFuniak Springs, FL 32433.

RIDDLEHOOVER, Wendell; r. 2131 N. Meridian Rd., Tallahassee, FL 32312

RIDER, Lanny D. (Linda A.); '76 BAS; Personnel Agent; Port State Authorities of New York & New Jersey; r. 175 N. Albany Ave., North Massapequa, NY 11758, 516/694-0136

RIDGEWAY, William E.; '76 BS.

RIDGWAY, Amelia '55 (See Stallworth).

RIDGWAY, Mrs. Amelia S. Stallworth; '55 BA, '75 MA Univ. of South Ala., Material Specialist; Mobile County Sch. Bd., 304 S. Broad, Mobile, AL 36601, 690-8027; r. 131 Buena Vista Dr., Daphne, AL 36526, 205/626-9541

RIDLEY, Patty S.; '73 BS, '79 MS; Tchr.; Flomaton Middle, Flomaton, AL 36441, 205/296-5238; r. Rt. 2 Box 178, Midland City, AL 36350.

RIDOLPHI, Duke, Jr.; '76 BS; Social Worker; State Dept. of Mental Health, Bryce Hosp., Tuscaloosa, AL 35401, 205/752-7411; r. 2256 Rosemont Dr., Montgomery, AL 36111, 205/226-3902.

RIEVES, Carol R. '72 (See Dease).

RIGBY, Ms. Judy L.; '78 BS Alp Sig; Programmer Analyst; Brown & Root, Inc., 3030 S. Gessner St., Houston, TX 77042; r. 9550 Ella Lee Ln., Apt. 2 074, the Oaks of Woodlake, Houston, TX 77063, 713/782-1063.

RIGBY, MC N., Jr.; '64.

RIGDON, Mrs. Judy E. Lumpkin (Donald B.); '71 BS; Elem. Physical Educ. Tchr.; Robinson Springs Elem. School, Millbrook, AL 36054; r. 1926 Kingsbury Dr., Montgomery, AL 36111, 205/284-2360.

RIGDON, Karen L.; '79 BSEd; Tchr.; New Heights Elem. School; r. 9 Bay Dr., SE, Fort Walton Beach, FL 32548, 904/243-4352.

RIGGINS, Steven C. (Elaine C.); '77 BS; Service Mgr.; Daniel Const. Co., PO Box 417, 36302, 205/899-5171; r. Rt. 1 Box 198, Ozark, AL 36360, 205/774-8066.

RIGGS, Annelle; '38.

RIGGS, Mrs. Bettye G. Hardwick (Horace B.); '76 BS; r. 104 E. Church St., Headland, AL 36345, 205/693-3567.

RIGGS, Harris M..

RIGGS, Susan C.; '77 ASN.

RIGGS, Virginia R. '66 (See Ransom).

RIGGSBY, Dr. Dutchie Sellers (Ernest D.); '62 BS, '65 MS, '72 EDD Auburn Univ.; Assoc. Prof.; Columbus Coll., Jordan Hall, Columbus, GA 31907, 404/568-2250; r. 2214 Coventry Dr., Columbus, GA 31904, 404/323-4154.

RIKARD, Beverly W.; '70.

RIKARD, William J.; '73 BS.

RILES, Bobbie.

RILEY, Annabel K..

RILEY, Anthony P.; '69 BS; Mgr. of General Accountings & Payroll; ITT Pub. Co., 4300 W 62nd St., Indianapolis, IN 46268, 317/298-5433; r. 8247 Harcourt Rd. 108A, Indianapolis, IN 46260, 317/253-7603.

RILEY, Charles E.; '78 BS.

RILEY, Mrs. Cynthia T.; '79 BSEd.

RILEY, Dot S.; '65.

RILEY, Earl D.; '75 MS.

RILEY, Elizabeth R. '55 (See Dyson).

RILEY, Gail R. '63 (See Hildreth).

RILEY, George E. (Virginia); '51 BA, '70 Rank II; Dir.; Jackson Co. Sch. System, PO Bo 809, Marianna, FL 32446; r. 1501 Second St., Marianna, FL 32446, 904/482-4442.

RILEY, Irene B. Brown (Hershel Eudona); '38 BS; Retired; r. 202 Dothan Rd., Abbeville, AL 36310, 205/585-3450.

RILEY, Ms. Jeri S.; '74; r. Biog #11 Apt#101 7840 NW 3rd St., Pembroke Pines, FL 33024.

RILEY, Jerry R.; '75 AAS, '78 BS.

RILEY, Mrs. L.; '77 MSEd; r. Rt. 3, Box 182-B, Bonifay, FL 32425.

RILEY, L. L.; '77 MSEd; r. Rt. 3 Box 182-B, Bonifay, FL 32425.

RILEY, Mrs. Martha A. Reeves (Zen D.); '74 BSEd, '77 MS; Teacher; Bethlehem High School, Bonifay, FL 32425; r. Rt. 3 Box 182-B, Bonifay, FL 32425, 904/547-2068.

RILEY, Martha R.; '74.

RILEY, Marvin E. (Judith); '72 BS, '74 MS; Sr. Consultant; Deloitte, Haskins & Sells, New York, NY 10001; r. 770 Anderson Ave. Apt 23R, Cliffside Park, NJ 07010, 201/886-1220.

RILEY, Murrelle H.; '49.

RILEY, Mrs. Ollie J. Hagler; '52 BS; Retired; r. 208 Snead Dr., Abbeville, AL 36310, 205/585-2865.

RILEY, Mrs. Paulette M. Martin (Buddy); '69 BS, '74 MS Auburn Univ.; Tchr.; Montgomery County Bd. of Educ., 225 Ann St., Montgomery, AL 36107, 205/264-7721; r. 4619 Foxhollow Circle, Montgomery, AL 36109, 205/272-9648.

RILEY, Roy B.; '69.

RILEY, Vela M.; '50 BS; Retired; r. 900 N. First St., Chipley, FL 32428, 904/638-1410.

RILEY, William O.; '64 BS, '79 MEd; Teacher; Henry County, Headland, AL 36345; r. Box 63, Abbeville, AL 36310, 205/585-2152.

RILEY, Zen D. (Martha A.); '77 BSEd, '80 MS; Tchr.; Bethlehem High Sch., Bonifay, FL 32425; r. Rt 3 Box 182-B, Bonifay, FL 32425, 904/547-2068.

RINALDI, Capt. Thomas W. (Karen); '77 MS; Captain; US Ai Force, McGuire AFB, NJ 08641; r. 7 Nottingham Way, Moun Holly, NJ 08060, 609/261-2796.

RINEHART, Jack E., Jr.; '77 BS; Supv.-Counseling; Dept. of Healt Rehab.; r. 3036 Phillips Hwy., Jacksonville, FL 32207, 904/399 5728.

RINGSTAFF, James H. (Josie C.); '77 BS; Computer Programmer HQ Army & Air Force Exchange Service, AAFES (Ds-D2), 391 Walter Walker Blvd., Dallas, TX 75222, 214/330-2149; r. 200 Palmer Tr., Grand Prairie, TX 75052, 214/641-1534.

RINNE, Michael S.; '76.

RIPPEN, Bruce A.; '76 MS; r. 3510 Linden Dr., Kearney, NI 68847.

RISAVY, Thomas W. (Cynthia B.); '79 AS; Student; r. 8360 SW 60th Ave., Miami, FL 33143, 305/221-0148.

RISTAU, Robert G., Sr. (Joan); '74 BS; Student; r. 132 Chewall Circle, Eufaula, AL 36027, 205/687-2392.

RISTER, Ella V. '44 (See Givens).

RISTER, Larry L.; '65.

RISTER, Sybil J. '77 (See Rich).

RITCHIE, Theodore L.; '78 BS; r. Rt 2 Box 123, Daleville, AI 36322, 205/299-3362.

RITENBURG, Gerald L.; '77 MS.

RITT, Maj. Kenneth R. (Pamella R.); '78 MS; Operations Staf Officer; US Air Force, Tacops-Doxx, Langley AFB, VA 23665 804/764-7411; r. 1720 10th St., Langley AFB, VA 23665, 804/827 9052.

RITTENBACH, Mrs. Lori J. Hemschemeyer; '76 BS; Tchr.; Fores School, Burwell Rd., West Haven, CT 06516, 203/934-6631; r 1731 Dixwell Ave., Hamden, CT 06514, 203/932-4534.

RITTER, Arthur W.; '77 MS.

RITTER, Linda M.; '76 BS; Tchr.; Slocomb High School, Hemby St Slocomb, AL 36375; r. 115 N Roberta Ave., Dothan, AL 36303 205/792-7288.

RITTNER, Robert E., Jr.; '76 BS, '78 MS; r. Rt. 2, Box 347 Millbrook, AL 36054.

RITTS, Vincent R. (Gyslene M.); '69 BS; Sales Mgr.; Mount Verno Realty Inc., 7820 Sudley Rd., Manassas, VA 22110, 703/368 1184; r. 8011 Stillbrooke Rd., Manassas, VA 22110, 703/791-3615

RIVARD, David T.; '76 MS.

RIVENBARK, David L.; '68.

RIVERA, Mrs. Barbara V.; '78 AS; r. 11 Cliff Rd., Ramey AFB Puerto Rico.

RIVERS, Andrew, Jr.; '78 AS; r. Rt 2 Box 222 A 1, Georgetown, SC 29440.

RIVERS, David E. (Jennifer Chapdelaine); '79 BA; Patrolman II Pensacola Police Dept., 40 S. Alcaniz St., Pensacola, FL 32501 904/438-4911; r. 711 Underwood Ave., Apt. 37A, Pensacola, FI 32503, 904/438-4789.

RIVERS, Leila R. '77 (See Chappell).

RIVERS, Sara R. '62 (See Pope).

RIVERS, Willie, Jr.; '66.

RIVES, J. Clare; '75 BS; Tchr.; Valley Grande Elem. Sch., Rt. 4 Bo B, Selma, AL 36701, 205/872-7661; r. 1809 Tippett Dr., Selma, AI 36701, 205/875-3774.

RIVIEZZO, Maj. Louis A.; '77 MS; Maintanence-Aircraft; US Ai Force, Eglin AFB, FL 32542; r. 203 Pawnee Circle, Fort Walto Beach, FL 32548, 904/862-6918.

ROACH, Bobby L.; '78 BS.

ROACH, Jennifer S.; '76 MSEd; r. 1009-A Fitzpatrick Ave., Opel ka, AL 36801.

ROACH, Kenneth D.; '75 AAS; r. 2501 Florida St., 3, Huntingto Beach, CA 92648.

ROACH, Robert H. (Elizabeth F.); '78 BS; Employment Counselor Ala. State Employment Service, 409 Reynolds, Ozark, AL 36360 205/774-9386; r. 13 Magnolia Dr., Daleville, AL 36322, 205/598 6671.

ROBBINS, Ms. Judy P.; '74.

ROBBINS, Linda D. Davis (Stephen M.); '69 MA; Dir.; Firs Baptist Church, 305 S. Perry, Montgomery, AL 36104; r. 1565 S Perry, Montgomery, AL 36104, 205/264-6243.

ROBBINS, Mrs. Mary Jane Lecroy; '74; r. 415 Ski Lodge, Mont gomery, AL 36106.

ROBBINS, Shelby J.; '78 BS; Police Officer; City of Mobile, Mobil AL 36601; r. LaFayette Sq., Apt. 591, Mobile, AL 36609, 205/344 3074.

ROBERSON, J. Vance, Jr. (Remona Jones); '79 BS; Supv.-Mgmt.; Republic Steel, 174 S 26th St. Southern Dist., Gadsden, AL 35901, 205/543-6011; r. 1936 Lookout Circle, Gadsden, AL 35901, 205/543-8408.

ROBERSON, Judy L.; '71.

ROBERSON, Ramona M. Jones (J. Vance, Jr.); '78 BS; Counselor; The Bridge Drug Alert Ctr., 101 Hoke St., Gadsden, AL 35903, 205/546-6324; r. 1936 Lookout Circle, Gadsden, AL 35901, 205/543-8408.

ROBERSON, Rita S.; '73.

ROBERSON, Roy P. (Roswitha Mix); '55 BBA, '67 PhD Univ. of Missouri; Coordinator of Retail Distribution Rank Professor; Univ of Wisconsin at Whitewater, 800 Main St., Whitewater, WI 53190, 414/472-1322; r. 2830 Nagawicka Ave., Delafield, WI 53018, 414/646-2236.

ROBERSON, Russell L.; '77 MS.

ROBERTS, Mrs. A. B.; '26.

ROBERTS, Alice S. Smalleys (Faimon A.); '70 MS; Tchr.; TSU; r. 3346 Ridgefield Dr., Montgomery, AL 36106, 205/272-7315.

ROBERTS, Barbara J.; '78.

ROBERTS, Betty M..

ROBERTS, Betty M.; '66.

ROBERTS, Beverly B.; '73, '75 MS.

ROBERTS, Brenda K.; '78 BSEd.

ROBERTS, C.J.; r. 5 Linderhof Circle, Bedford, TX 76021.

ROBERTS, Carol R. '68 (See Parker).

ROBERTS, Carroll M. (Lynne Loveless); '75 AAS; Chief Warrant Officer 3; U. S. Army Air Branch, Killeen, TX 76541; r. 2909 Cypress, Killeen, TX 76541, 817/634-1920.

ROBERTS, Charles G.; '73 BS.

ROBERTS, Charles H.; '72.

ROBERTS, Clairrene R. '58 (See Johnson).

ROBERTS, Mrs. Curtis; '38.

ROBERTS, Don R.; '78 BS; r. 1825 London Village Dr., Birmingham, AL 35235.

ROBERTS, Donna G.; '78 BS; r. 104 B Star Dr., Fort Walton Beach, FL 32548.

ROBERTS, Ms. Donna S.; '78 BSEd.

ROBERTS, Duncan C., Jr. (Norma J.); '78 BAS, '78 BS; Distributor; Valley Forge Products Co., 150 Roger Ave., Inwood, NY 11696; r. 113 E Teri Ct., Prattville, AL 36067, 205/365-6484.

ROBERTS, Edna H..

ROBERTS, Col. Faimon A. (Alice S.); '70 MS ED; Retired; r. 3346 Ridgefield Dr., Montgomery, AL 36106, 205/272-7315.

ROBERTS, George T., Jr.; '48.

ROBERTS, Hazel R. '46 (See Buckner).

ROBERTS, James W.; '71.

ROBERTS, Jamie D.; '78 ASN; Work for A Physician; r. Rt. 5 Box 105, Wetumpka, AL 36092, 205/567-5344.

ROBERTS, Janie R. Redick (Max); '72 MEd; Principal; Montgomery County Bd. of Educ., 200 E. Bypass, Montgomery, AL 36117, 205/277-4570; r. 109 Chattahoochee Dr., Montgomery, AL 36117, 205/272-5666.

ROBERTS, Joan R. '66 (See Nichols).

ROBERTS, Joette; '73 BS; Operations Supv.; Social Security Admin., 111 Third St. PO Drawer 4128, Macon, GA 31208, 912/742-1441; r. 3886 Riverside Dr., Macon, GA 31210, 912/477-2697.

ROBERTS, John E.; '76 AAS; r. 61 Red Cloud, Fort Rucker, AL 36362, 205/598-4529.

ROBERTS, Kathy S.; '71; r. Rt. 7, Box 124, Dothan, AL 36301.

ROBERTS, Lola Nell '77 (See Coile).

ROBERTS, Mrs. Marion T.; '11.

ROBERTS, Mrs. Mary R.; '76 MSEd; r. Box 13, Atmore, AL 36502.

ROBERTS, Nancy K. '76 (See Griggs).

ROBERTS, Patrick G.; '78 BS, '79 MS; Correction Counselor I; Alabama Board of Corrections, Elmore, AL 36025, 205/567-4304; r. 5655 Calmar, Apt. F, Montgomery, AL 36116, 205/272-0800.

ROBERTS, Regina G.; '73.

ROBERTS, Mrs. Rick; '76 BSEd.

ROBERTS, Samuel J. (Sara R.); '77 BS, '79 MS; Counselor; State Dept. of Corrections, Draper Prison, Elmore, AL 36025, 205/567-5304; r. Rt 2 Box 141 D, Clanton, AL 35045, 205/755-5498.

ROBERTS, Sheila R. '72 (See Tweed).

ROBERTS, Sherry L. Sellers (Mike); '74 BS; Social Worker; Dept. of Pension & Securities, Andalusia, AL 36420, 205/222-6581; r. 204 Third Ave., Andalusia, AL 36420, 205/222-2242.

ROBERTS, Mrs. Susan G. Gibson (Bert R.,III); '76 MS; Guidance Counselor; Kate Smith Elem., Sinclair St., Chipley, FL 32428, 904/638-0002; r. Rt. 5 Box 476 Country Club Rd., Chipley, FL 32428, 904/638-7995.

ROBERTS, Thelda L. Childers (Lajoie Roberts); '45 BS, '65 MS, Retired; r. Rt 2, Skipperville, AL 36374, 205/774-6387

ROBERTS, Therese K.; '52 BS, '73 MA South Ala.; Principal; Foley Elem. Sch., Elberta, AL 36530; r. Rt. Box 194, Elberta, AL 36530, 205/943-1202

ROBERTS, Virginia '56 (See Maddox).

ROBERTS, Wayne A.; '77 BS; Area Supv.; B & S Foods, Inc., 75 Bagby Dr. Ste. 112, Birmingham, AL 35203, 205/942-2531; r. 123 Wheeler Dr., Hueytown, AL 35020, 205/491-1836.

ROBERTS, Maj. William S. (Jewell D.); '71 MS; Retird; r. 338 Grove Pk. Dr., Montgomery, AL 36109, 205/272-3951

ROBERTS, William T.; '70.

ROBERTS, Willie P.; '29.

ROBERTSON, Agnes R. '77 (See Edwards).

ROBERTSON, Mrs. Emelie P. Patterson (John O.); '75 AAS, '78 BS; Director; Ft. Bayard Medical Center, Fort Bayard, NM 88036; r. P O Box 673, Central, NM 88026, 505/537-5184

ROBERTSON, Mrs. Emelie P.; '75 ASN, '77.

ROBERTSON, Gilbert D., Jr.; MS; r. 826 Westover Terr., Whiteman AFB, MO 65305.

ROBERTSON, Gloria R. '60 (See Steiner).

ROBERTSON, J. William (Linda Kent); '73 BSEd, '78 MEd Auburn; Asst. Coach; Carroll High Sch., Ozark, AL 36360, 205/774-4921; r. 103 Reed Ct., Ozark, AL 36360, 205/774-8234.

ROBERTSON, James M. (Zella Jones); '42 BS, '48 MA Univ of Ala.; Tchr.; Baker High School, Mobile, AL 36601, 205/342-6881; r. 5773 Honor St., Mobile, AL 36608, 205/342-6534.

ROBERTSON, John K. (Sandra Cann); '70 BS; Supervisory Biologist; US Army Corps. of Engineers, 1706 E Fifth St., Panama City, FL 32401, 904/763-0717; r. 207 Oleander Ct., Panama City Beach, FL 32407, 904/234-5853.

ROBERTSON, John O. (Emelie Patterson); '74 AAS, '76 BS; Computer Analyst/Programmer; Phelps Dodge Corp., Tyrone, NM 88065; r. P O Box 673, Central, NM 88026, 505/537-5184.

ROBERTSON, Mildred R. '77 (See Washington).

ROBERTSON, Mrs. Patricia S.; '76 BSEd.

ROBERTSON, Peter; '77 BS; r. Box 91, Monroeville, AL 36460.

ROBERTSON, Raymond C. (Jean Slade); '75 BS; Mgr.; State Auditors Ofc., State Capitol, Montgomery, AL 36104, 205/832-6755; r. 21 Stewart St., Prattville, AL 36067, 205/365-4849.

ROBERTSON, Ronald L..

ROBERTSON, Ruth S.; '49.

ROBERTSON, William F.; '78 BS; r. Mount Meigs, AL 36057.

ROBERTUS, Ms. Catherine A.; '78; r. 517 Spruce St., Riverside, CA 92502.

ROBETSON, Mrs. Mary S.; '77 MSEd; r. P O Box 446, Bay Minette, AL 36507.

ROBINS, Dale D. (Tammy R.); '75 BSEd; Minister; Evendale Church of Christ, 3789 Glendale-Milford Rd., Cincinnati, OH 45241, 513/563-1440; r. 3558 Concerto Dr., Cincinnati, OH 45241, 513/554-4676.

ROBINSON, Ann K.; '75 BA; Graphics Dir.-Typesetter; Warner's Printing Co., 419 E. Gadsden St., Pensacola, FL 32501, 904/432-7033; r. Rt 5 Box 295, Milton, FL 32570, 904/994-8168.

ROBINSON, Mrs. Barbara K.; '78 MSEd; r. 603 Wynnehurst, Pensacola, FL 32503.

ROBINSON, Mrs. Barbara T.; '77 BSEd, '79 MSEd.

ROBINSON, Bettie W..

ROBINSON, Brenda J.; '77 MSEd; r. 2418 Sandy St., Montgomery, AL 36108.

ROBINSON, Carrie L.; '77 BSN.

ROBINSON, Dan G. (Ollie M.); '78 BAS; r. 401 Old Jasmine Hill Rd., Wetumpka, AL 36092, 205/567-4605.

ROBINSON, David E.; '77 MS.

ROBINSON, Dorman W.; '73.

ROBINSON, Emma E.; '76 BSEd.

ROBINSON, Emmett F.; r. 514 Ft. Lee Rd . Petersburg, VA 23803

ROBINSON, Gary L.; '78 BS.

ROBINSON, George E.; '64 BS, '68 MS; Asst. Principal; Auburn High Sch., Auburn, AL 36830, 205/887-6543; r. 623 Apache St., Auburn, AL 36830, 205/821-5449.

ROBINSON, George W., Jr. (Deborah A.); '78 BS,MS; State Trooper; Florida Highway Patrol, Bradenton, FL 33510; r. PO Box 292, Cantonment, FL 32533, 904/968-6932.

ROBINSON, Gerald, Sr.; '76 BS; r. 345 N. Shelton Beach Rd., Eight Mile, AL 36613.
ROBINSON, Grace; '38.
ROBINSON, Jacquelyn C.; '72.
ROBINSON, James, Jr.; '76 BS; r. Rt. 4 Box 75-22, Wetumpka, AL 36092.
ROBINSON, Dr. James D C..
ROBINSON, James R.; '77 BAS.
ROBINSON, Jo Ann '79 (See Dixon).
ROBINSON, Joel R. (Terri Norsworthy); '78 BS; Chemist; Alabama Power Co. Farley Nuclear Plant, Ashford, AL 36312, 205/794-0800; r. 104 Primrose Dr., Dothan, AL 36303, 205/714-3438.
ROBINSON, Mrs. Karen W. Wilson (Michael C.); '78 BA; Tchr.; Autauga Acad., PO Box 605, Prattville, AL 36067, 205/365-6665; r. P O Box 125, Autaugaville, AL 36003, 205/365-9773.
ROBINSON, Lawrence R.; '77 MSEd.
ROBINSON, Linda J.; '74; r. 435 Damon, Montgomery, AL 36108, 205/288-3446.
ROBINSON, Mrs. Maston.
ROBINSON, Maston.
ROBINSON, Maxine J.; '72 BS; Registrar; Maxwell Air Force Base, Montgomery, AL 36104; r. 125 Pinetree Dr., Montgomery, AL 36109, 205/272-6172.
ROBINSON, Peggy R. '65 (See Kirby).
ROBINSON, Phyllis R. '78 (See Campbell).
ROBINSON, Preston L.; '76 BS.
ROBINSON, Roderick D. (Marian Wilkes); '49 BS, '58 MS Fla. State Univ.; Band Dir.; Cathedral Parish School, St. George St., St Augustine, FL 32084; r. 326 Minorca Ave., St Augustine, FL 32084, 904/824-3004.
ROBINSON, Samuel R. (Kappa Moorer); '72 BS; Dist. Mgr.; American Bldg. Co.; r. 373 Barrywood Dr., Nashville, TN 37211, 615/832-8581.
ROBINSON, Sarah R. '74 (See Locke).
ROBINSON, Shirley; '77 BSEd.
ROBINSON, Terrance A.; '73.
ROBINSON, Walter; '78 MS.
ROBINSON, Willa A.; '40.
ROBINSON, Willa Allene '32 (See Hassell).
ROBINSON, Willard (Ethel D.); '78 BS; Equal Opportunity Counselor; Civil Service, Fort Rucker, AL 36360, 205/255-2919; r. Box 6404, Dothan, AL 36302, 205/792-2224.
ROBINSON, William R.; '59.
ROBISON, Dorothy R. '67 (See Fielder).
ROBISON, Sybil.
ROBITAILLE, Diane J. '76 (See Novotny).
ROBSON, Col. Jon R.; '75 BS; Commanding Officer; US Marine Corps., M.W.S.G.-47 4th M.A.W., Selfridge AFB, MI 48045, 313/466-5626; r. 486 Wold Dr., Selfridge AFB, MI 48045, 313/463-8749.
ROCHE, Robert J. (Hazel G.); '68 BSEd, '70 MAEd Western Carolina Univ.; Instructor; Wilkes Community College, Drawer 120, Wilkesboro, NC 28697, 919/667-7136; r. Rt. 1, Box 109A, Moravian Falls, NC 28654, 919/921-3220.
ROCK, Charles H.; '76 MS; r. H Q U S A M M A E-Dlm, APO New York, NY 09052.
ROCK, Dovel G.; '70.
ROCKHOLT, Mrs. Dixie Yount (Marvin M.); '77 BS; Sales Mgr.; Bob Ladd, Inc., 764 Scott, Memphis, TN 38112, 901/324-8801; r. 1583 Rabb, Memphis, TN 38117, 901/682-5568.
ROCKHOLT, Mrs. Dixie Y. Yount; '77 AS; Secy.; Larkin Realty Co., Inc., 3387 Poplar, #130, Memphis, TN 38111, 901/452-6543; r. 1583 Rabb Rd., Memphis, TN 38117, 901/682-5568.
ROCKHOLT, Marvin M. "Chip" (Dixie Y.); '77 BS; Salesman; Bob Ladd, Inc., 764 Scott, Memphis, TN 38112, 901/324-8801; r. 1583 Rabb, Memphis, TN 38117, 901/682-5568.
ROCKSUND, Russell A.; '78 BAS; Electronic Tech.; U. S. Govt. FAA, PO Box 137, Huron, SD 57350, 605/352-4784; r. 697 Alabama Ave., Crestview, FL 32536.
ROCKWELL, Roger W.; '77 MS; Deputy Sheriff; Scanipi County; r. 4083 Johnson Ave., Pensacola, FL 32503, 904/434-2250.
ROCLEVITCH, Anthony R.; '75 BS; r. 456 Barrett Pl. c/o Salinas, San Antonio, TX 78225.
RODAS, Mrs. Dolores I. Isenhower (Louis E.); '76 ASN; Staff RN; Va. Med. Ctr., Perry Hill Rd., Montgomery, AL 36109, 205/272-4670; r. PO Box 577, Prattville, AL 36067, 205/365-8083.
RODAWALT, Keith B.; '78 BS.
RODDY, Ms. Dawn Devoe; '77 MS; r. Box 6746, APO New York, NY 09012.
RODDY, Mark B.; '77 MS; r. Box 6746, APO New York, NY 09012.
RODGER, Mrs. Erline F. Faulkner (John); '74 BS; Staff Med. Tech.; Jackson Hosp. & Clinic, 1235 Forest Ave., Montgomery, AL 36106; r. Rt, 1, Box 239, Prattville, AL 36067, 205/365-7950.
RODGERS, David E. (Sandra Bludsworth); '70 BS, '74 MA Valdosta State College; Tchr.; Waycross, GA 31501; r. PO Box 2946, Valdosta, GA 31601, 912/244-7289.
RODGERS, Dawn; '76 BSEd; Ofc. Mgr.; Tesora Alaska Petroleum Co., PO Bx 3691, Kenai, AK 99611, 907/776-8191; r. PO Box 348, Kenai, AK 99611, 907/283-4460.
RODGERS, Douglas W.; '58.
RODGERS, Dr. Eric (Sarah E.); '27 Cert., '31 BS Univ. of Ala., '37 PhD Univ. of Chicago; Retired; r. 2903 16th Ave., Northport, AL 35476, 205/339-5588.
RODGERS, Floyd E.; '72.
RODGERS, Gene O.; '63.
RODGERS, Jane K. Kelley (Walter C.); '69 BS; Applications Programmer II; State of Ala.; r. Rt. 1 Box 15, Shorter, AL 36075, 205/727-2674.
RODGERS, Janice S. McClure (Frank Rodgers); '71 BSEd; r. 700 Mangum Ave., Selma, AL 36701, 205/874-9647.
RODGERS, Janice Sue McLure; '71; r. 700 Mangum Ave., Selma, AL 36701.
RODGERS, Janie B.; '74.
RODGERS, Jeffrey L. (Janie B.); '73 BS; Field Agent; Liberty Nat'l Life Insurance Co., PO Box 295, Brundidge, AL 36010, 205/735-3432; r. 432 Bryant St., Brundidge, AL 36010, 205/735-3974.
RODGERS, John H.; '65.
RODGERS, Mrs. John W., Jr.; '77 BS; r. 18 Elm. Hinesville, GA 31313.
RODGERS, John W., Jr.; '77 BS; r. 18 Elm, Hinesville, GA 31313.
RODGERS, Joyce R. '75 (See Griffin).
RODGERS, Ralph C., Jr.; '77 BS, '77 AA; r. Rt 4 Box F 22, Haleyville, AL 35565.
RODGERS, Randy D. (Robin Farris); '77 BS; Admin. Asst.; Dixie Electron, Inc., 1403 West Central Ave., Fitzgerald, GA 31750, 912/423-9335; r. Rt. 4, Loraine Ave., Fitzgerald, GA 31750, 912/423-9428.
RODGERS, Sallie B.; '38.
RODGERS, Mrs. Susan T. Turner (Jimmy L.); '77 BS; Tchr.; South Butler Acad., PO Box 246, Georgiana, AL 36033, 206/376-2822; r. PO Box 52, Red Level, AL 36474, 205/469-5454.
RODRIQUEZ, Albert F.; '70; r. U S Embsy Defense Attache, APO New York, NY 09889.
RODRIQUEZ, Gerardo; '71; r. 1190-16 SE St., Caparra Hts., 00921 Puerto Rico.
RODRIQUEZ, Jose R.; '77 AA; r. P O Box 834, Rt. 1, Ozark, AL 36360, 205/774-9131.
ROE, Ms. Charlotte N.; '76 BS.
ROE, Fay A. (Beverly A.); '78 ED; Tchr.; Sweet Home Sr. High Sch., 1901 Sweet Home Rd., Amherst, NY 14221, 716/688-8686; r. 119 Canterbury Sq., Williamsville, NY 14221, 716/631-5183.
ROECKER, Lloyd L.; '76 MS; r. Box 383 40 Supply Sq, APO New York, NY 09293.
ROEDER, Michael R. (Claire Lynn); '78 BS, '79 MA; Special Investicator; Atty. General State of Ala., 2520 Fairlane Dr., Montgomery, AL 36116, 205/832-3053; r. 227 Teri Ln., Prattville, AL 36067, 205/365-0343.
ROEHM, Matthew T. (Brenda D.); '76 BS; Statistician; State Military Dept. Army Nat. Guard, PO Box 1311, Montgomery, AL 36102, 205/272-6450; r. 3340 Walton Dr., Montgomery, AL 36111, 205/834-4293.
ROELOFS, Joan R. '77 (See Ulferts).
ROESCH, Robert L.; '77 MS; U. S. Army; r. 3474 Due West Rd., Marietta, GA 30062, 404/422-0841.
ROESSLER, Robert B.; '78.
ROGER, Ecton G.; '76 MS.
ROGERS, Aaron B., Jr.; '73.
ROGERS, Alva N. (Lynette E.); '76 BS; Test Pilot; Northrop Worldwide Aircraft Service Inc., PO Box 518, Fort Rucker, AL 36362, 205/598-8585; r. 496 Spradley, Troy, AL 36081, 205/566-2032.
ROGERS, Mrs. B.; '64; r. 1237 Biscayne Dr., Montgomery, AL 36116.

ROGERS, B. B.; '64; r. 1237 Biscayne Dr., Montgomery, AL 36116.
ROGERS, Mrs. Bennie B. Brewer (Willie C.); '78 MS, '64 BSN Prairie View Univ.; Clinical Nurse; Tinker AFB Hosp., Oklahoma City, OK 73145, 405/734-8300; r. 5201 SE 53rd St., Oklahoma City, OK 73135, 405/677-2242.
ROGERS, Bettie; '20; r. Rt. 1, Box, Forest Home, AL 36030.
ROGERS, Betty; '20; r. Rt. 1, Box 97, Forest Home, AL 36030.
ROGERS, Carlie M.; '50; r. Box 281, Opp, AL 36467.
ROGERS, Cynthia D.; '72.
ROGERS, Elizabeth F. '74 (See Beitel).
ROGERS, Ernest J., II (Sally Stewart); '78 BS; Trainee; First Nat. Bank of Autauga Coun Ty, E. Main St., Prattville, AL 36067, 205/365-2265; r. 744 Mimosa Rd., Prattville, AL 36067, 205/365-4197.
ROGERS, Foreman A.; '70; r. 9644 Millridge Circle, Dallas, TX 75243, 214/341-0252.
ROGERS, Mrs. Foreman A.; '70; r. 9644 Millridge Circle, Dallas, TX 75243, 214/341-0252.
ROGERS, Frances S.; '21; r. Rt.1, Box 97, Forest Home, AL 36030.
ROGERS, Helen J.; '69.
ROGERS, J.C.Jr..
ROGERS, Jack C., Sr.; '78 BS; r. Rt 2 Box 108, Pollock, LA 71467.
ROGERS, Jack D.; '66.
ROGERS, Jacqueline Annette '73 (See Carlisle).
ROGERS, James A. (Ann B.); '72 BS, '75 MBA; Ins. Agent; Allstate Ins., Village Mall, Auburn, AL 36830, 202/821-7570; r. 1319 N College St., Auburn, AL 36830, 205/887-9830.
ROGERS, James T. (Jean F.); '73 MS, '75 MBA; Vice President; Dorsey Trailers, Inc., Hickman Ave., Elba, AL 36323, 205/897-5711; r. Box 382, Elba, AL 36323, 205/897-2035.
ROGERS, Janice R. '77 (See Smith).
ROGERS, Jaqueline R. '73 (See Carlisie).
ROGERS, Jeptha F. (Sue); '77 MA; Major; USAF; r. 309 Chickasaw, Fort Walton Beach, FL 32548, 904/862-3918.
ROGERS, Jeptha S., Jr.; '77 MS; r. 120 Woodbine Circle, Fort Walton Beach, FL 32548.
ROGERS, Jerry T.; '72.
ROGERS, Joanne R. '72 (See Peak).
ROGERS, Judith R. '69 (See Hurley).
ROGERS, Laura J.; '35; r. Rt 2, Newton, AL 36352.
ROGERS, Leslie (Nancy); '63 BS, '66 MS Univ. of Alabama, '82 PhD Univ. of Alabama; Tchr.; Shelton State Community Coll., Tuscaloosa, AL 35401; r. 15 Frederick Dr., Tuscaloosa, AL 35401, 205/758-2372.
ROGERS, Lloyd C..
ROGERS, Mrs. Lloyd C..
ROGERS, Sgt. Major. Lloyd M. (Billie M); '78 BS; US Army; r. 4 Div. Rd., Fort Rucker, AL 36362, 205/598-8508.
ROGERS, Mamie E.; '76 BME; Tchr.; Hayneville Road Elem. Sch., 307 S. Decatur, Montgomery, AL 36104, 205/265-9253; r. 3848 Governors Dr. Apt. F247, Montgomery, AL 36111, 205/288-9123.
ROGERS, Ms. Margaret G.; '67; r. 503 Mc Rae St., Atmore, AL 36502.
ROGERS, Nancy D. Dillard (Robert C.); '57 BS; Homemaker; r. Rt. 4 Box 61, Troy, AL 36081, 205/566-1273.
ROGERS, Ned A.; '68, '76 MS.
ROGERS, Randy W.; '75 BS.
ROGERS, Rebecca A. Horn (Danny C.); '73 BS, '79 MEd Auburn; Tchr.; Crenshaw County Bd. of Educ. Luverne Elem., First Ave., Luverne, AL 36049, 205/335-3331; r. 508 E. Third St., Luverne, AL 36049, 205/335-5341.
ROGERS, Rebecca R. '78 (See Crawford).
ROGERS, Robert C.; '68.
ROGERS, Roger D. (Nancy Martin); '75 BS; Mgr. of Billing & Collections; Univ. of Texas Med. Branch, 327-1/2 Univ., Galveston, TX 77550, 713/765-3920; r. Rt. 1 Box 166 B141, Galveston, TX 77551, 713/737-3286.
ROGERS, Sandra D.; '56.
ROGERS, Mrs. Sandra F. Hammonds (Benjamin F.); '64 BS, '71 MS; Tchr.; Johnson Elem. Sch.; r. 1237 Biscayne Dr., Montgomery, AL 36116, 205/288-2196.
ROGERS, Sandra H.; '67.
ROGERS, Shelia L. '74 (See Miller).
ROGERS, Shelia R. '74 (See Miller).
ROGERS, Rev. Stephen L. (Debra Walsh); '73 BS, '75 MDiv Batpist Theo. Sem.; Pastor; Benton Baptist Church; r. PO Box 86, Benton, AL 36785, 205/872-1144.
ROGERS, Steven L., '69.
ROGERS, Mrs. Suzanne S., '71
ROGERS, Sylvia; '63.
ROGERS, Terry W.; '68
ROGERS, Mrs. Terry W.; '68.
ROGERS, Travis O (Jeannie Hutto); '76 BAS, '78 MSM; r 107 Country Club Rd., Shalimar, FL 32579, 904/651-4687.
ROGERS, Vesta; '35.
ROGERS, Walter R. (Kim B.); '62 BS, '64 MA Univ .of Ala.; Instructor; Dekalb Community College, 3251 Panthersville Rd., Decatur, GA 30034, 404/243-3860; r. 2448 Kingsglen Ct., Doraville, GA 30360, 404/458-9120.
ROGERS, Warren F.; '57.
ROGERS, William R.; '77 MS, '77 MS.
ROGERS, Zack; '09; r. Box 504, Butler, AL 36904
ROHE, Peggy J.; '78 BSEd; Tchr.; Coweta County School, Coweta, GA; r. 11-1/2 Atkins St., Newnan, GA 30263, 404/251-3884.
ROHIER, Richard J.; '76; r. PSC Box 4588, APO New York, NY 09109.
ROHRER, Richard J..
ROLAND, Mrs. Franki M. Myers (John B.); '60 BS; Tchr.; Dothan City Schools Montana Street Elem., 1001 Montana St., Dothan, AL 36301, 205/794-0456; r. 106 Daniel Ct., Dothan, AL 36301, 205/794-9743.
ROLAND, Jerry W.; '78 BAS; Aircraft Flight Mechanic; Air Force Reserves, Maxwell AFB, AL 36112, 205/293-6728; r. 6005 Oakleigh Rd., Montgomery, AL 36116, 205/281-3365.
ROLAND, John B. (Frankie M.); '58 BS, MS, '75 EdS; Principal; Girard Middle School, 500 Girard St., Dothan, AL 36301, 205/794-0449; r. 106 Daniel Ct., Dothan, AL 36301, 205/794-9743.
ROLAND, Larry A.; '77 BS.
ROLAND, Robbie G.; '77 BS.
ROLING, Mrs. C. F.; '49.
ROLING, C. F. (Ellen Miller); '49 BS; Farming-Raise Cattle; Self-Employed; r. 215 S Hillcrest Boulevcard, Troy, AL 36081, 205/566-5258.
ROLING, Mrs. Ellen; '49.
ROLING, Ellen M. Miller (C. F.); '49 MS; Tchr.; Troy City Schools, Troy, AL 36081; r. 215 S. Hillcrest Blvd., Troy, AL 36081, 205/566-5258.
ROLING, Mrs. Glen; '35.
ROLING, Glen D.; '69; r. 706 Folmar St., Troy, AL 36081, 205/566-0189.
ROLING, James C. (Angela Caylor); '68 BS; Sales Mgr.; WTBF Broadcasting Co., Inc., 1 College Rd., Troy, AL 36081, 205/566-0300; r. PO Box 171, Troy, AL 36081.
ROLING, Mrs. Mary Angela Caylor (Jim C.); '67 BS, '71 MS Univ. of South Carolina; Coordinator; Georgetown County Bd. of Educ., Georgetown, SC 29440, 803/564-2561; r. PO Box 171, Troy, AL 36081, 205/546-2497.
ROLING, Richard Keith; '75 BS; Mktg. Dir.; City Nat. Bank, Dothan, AL 36303, 205/793-3000; r. P O Box 1721, Dothan, AL 36301.
ROLLING, Joseph W. (Vicki Nelson); '74 BS; Sales Rep.; Orgill Brothers & Co., PO Box 140, Memphis, TN 38101, 901/948-3381; r Rt. 2, Luverne, AL 36049, 205/335-3285.
ROLLING, Mrs. Mollie Thomas (Fred); '31 BS; Retired; r. 2737 Shadescrest Rd., Birmingham, AL 35216, 205/979-4097.
ROLLING, Ronald B. (Deleby C.); '77 MS; Safety & Security Mgr.; Montgomery Wards; r. 3816 Phelts Dr., Columbus, GA 31904, 404/323-9671.
ROLLINS, Doris; '62.
ROLLINS, Helen W.; '38 BS; Retired; r. 108 20th St. Box 393, Port St Joe, FL 32456, 904/229-8353.
ROLLINS, Mrs. Mary; '60, '78 MSEd; r. Box 240, Enterprise, AL 36330.
ROMARY, Thomas P. (Carol Macnutt); '74 BS; Sales Rep.; Baxter Travenol; r. 10017 84th St. N., Seminole, FL 33543, 813/392-3964
ROMARY, Mrs. Thomas P.; '74; r. 10017 84th St., Seminole, FL 33543.
ROMERO, Carlos J..
RONCI, Americo, Jr
RONEY, Fred H. (Hazel S.); '37; Retired; r Rt. 2 Box 162, Samson, AL 36477, 205/898-7854.
RONEY, Martha N. '55 (See Parrish).
RONEY, Sharlene R. '67 (See Bond).
ROOK, John D.; '76 BS, '77 MS.

ROOKS, McKinley A.; '51; r. Pryor Jr. High, Fort Walton Beach, FL 32548.
ROOT, Raymond F. (Marie M.); '77 BAS; Account Exec.; Allen N. Smith & Co., Inc., 208 Coosa St., Montgomery, AL 36101, 205/263-6605; r. 660 Mayflower Dr., Montgomery, AL 36116, 205/281-5118.
ROPER, Derlie; '30.
ROPER, Henry A.; '25 BS.
ROPER, Imogene R. '54 (See DePriest).
ROPER, James E.; '76 MS.
ROPER, Mildred; '57.
ROPOS, Mrs. Mary A.; '67; r. Lander, WY 82520, 307/332-2973.
ROSE, Bobby F. (Barbara); '78 MAEd; Coach, Tchr.; Escambia City Schools, Pensacola, FL 32503; r. 886 Berkley Dr., Pensacola, FL 32503, 904/438-5100.
ROSE, Brenda C. '77 (See Branch).
ROSE, Glenda F.; '64.
ROSE, Harold D.; '78.
ROSE, James F.; '78 BS.
ROSE, Mrs. Jimmy; '54.
ROSE, Jimmy M.; '54 BS; Truck Mgr.; Key Ford Truck, Pensacola, FL 32502; r. 2800 Endor Rd., Pensacola, FL 32503, 904/432-9256.
ROSE, Mrs. Marion J. Hewett, Jr. (Harold E.); '72 MS; Asst. Prof.; Iowa Wesleyan Coll., 601 N. Main, Mount Pleasant, IA 52641, 319/385-8021; r. 1205 N 9th St., Burlington, IA 52601, 319/752-1303.
ROSE, Ms. Peggy C.; '78 MSEd.
ROSE, William B. (Jomargaret Clinton); '55 BS; Comptroller; Delta Motors Inc., Bastrop, LA 71220; r. 2418 Pk. Ave., Monroe, LA 71201, 318/387-9992.
ROSENBERG, Joanne S.; '41; r. 420 W. College St., Troy, AL 36081.
ROSENTRATER, Michael D. (Brenda); '70 BS; First Sgt.; US Govt.; r. Rt. 4 Box 305-D, Ozark, AL 36360, 205/774-3591.
ROSES, Paula B. Boatner (Teacher); '71; Tchr.; Jeffedson Co. Bd. of Educ., 4401 Dolly Rdg. Rd., Birmingham, AL 35243; r. 23 Spring St., Birmingham, AL 35213, 205/870-5453.
ROSLER, Curtis W.; '74 MS; Prof.; Oregon State Univ.; r. 744 NW Fox Pl., Corvallis, OR 97330, 503/754-7887.
ROSS, Caesar C., Jr.; '76 MSEd; Tchr.; Brentwood Middle Sch.; r. 1100 Lakewood Rd., Pensacola, FL 32507, 904/455-4783.
ROSS, Charles R.; '79 BS.
ROSS, Danny F.; '67 BS; Production Manager; Arvin Industries, Drewry Rd., Monroeville, AL 36460; r. 914 Buford St., Monroeville, AL 36460.
ROSS, Mrs. Edna H.; '77.
ROSS, Gerald L.; '76 BA; r. PSC Box 1442, APO San Francisco, CA 96366.
ROSS, Gregory L. (Peggy Galloway); '75 BS; Chief Acct.; Benson Wholesale Co., Inc., PO Box 398, Geneva, AL 36340, 205/684-3631; r. 108 N Lincoln St., Geneva, AL 36340, 205/684-2321.
ROSS, John A.; '74, '76 MSEd.
ROSS, Lawrence R.; '70.
ROSS, Mrs. Margaret S.; '67, '78 MSEd.
ROSS, Mary Ann Moody (Robert G.); '61 BS, '75 MS; Tchr.; Daleville City Schools, Daleville, AL 36322; r. PO Box 9, Frisco City, AL 36445, 205/267-3417.
ROSS, Rev. Robert G. (Mary A.); '61 BS, '70 MD Emory University; Minister; Frisco City United Methodist, PO Box 9, Frisco City, AL 36445, 205/267-3965; r., 205/267-3417.
ROSS, Mrs. Sandra S.; '78 BSEd.
ROSS, Thelma M.; '69, '75 MSEd; r. 903 Monroe St., Eufaula, AL 36027.
ROSS, Timothy V.; '78 MS; r. 6728 Earl Ave. NW, Seattle, WA 98117.
ROSSER, Deenie H. Harris (Tom); '76 BS; Tchr.; Slocomb Elem. Sch., Slocomb, AL 36375, 205/886-2132; r. 3202 Kevin Dr., Dothan, AL 36303, 205/983-4427.
ROSSER, James M. (Esther A.); '28; Retired; r. P O Box 52, Newton, AL 36352.
ROSSER, James T.; '76 BSEd.
ROSSER, Joe S.; '69.
ROSSER, Ms. Linda A.; '72.
ROSWELL, Douglas; '76.
ROSWELL, Mrs. Sharon H.; '77 MSEd.
ROTEN, I. Francis '69 (See Ketchum).
ROTH, Dale E.; '77 BS.
ROTH, Jac E. (Mary A.); '58 BS; Dir.; Parks & Recreation Dept., City Hall Box 82311, Hapeville, GA 30354, 404/768-8597; r. 11 Marion Blvd., Fayetteville, GA 30214.
ROTH, James C., Jr.; '71.
ROTH, Mary E..
ROTH, Terry A.; '78 MS.
ROTH, Virginia H.; '75 MS.
ROTH, Wallace A., Jr. (Anita Marsik); '63 BS, '74 MEd Univ. of Alaska; Assoc.; Monterey Peninsula Associates Inc., 25 Soledad Dr., Monterey, CA 93940; r. 1208 Shell Ave., Pacific Grove, CA 93950.
ROTHER, Glenn G.; '77 MBA.
ROTKIEWICZ, Leslie; '71 BS, '75 MA Kean College; Clinic Dir.; State of NJ Dept. of Health, 43 Rahway Ave., Elizabeth, NJ 07202, 201/648-4602; r. 603 Roselle St., Linden, NJ 07036, 201/925-5787.
ROTONDO, Dominic (Marlene B.); '75 BS; Pathologist Asst. & Histoloy Supervisor; Swedish Covenant Hosp.; Pelam Corp. Dept. of Lab. Med., 5145 North California, Chicago, IL 60625, 312/878-8200; r. 702 L Chestnut St., Hanover Park, IL 60103, 312/830-4419.
ROTTON, Faye R. '71 (See Capps).
ROUGHTON, Carol '63 (See Hodge).
ROUNTREE, Bert C. (Sherry Smith); '71 BS; Key Account Mgr.; Life Savers, Inc., PO Box 20346, Birmingham, AL 35216, 205/870-4356; r. 5250 Paramont Dr., Birmingham, AL 35210, 205/956-5536.
ROUNTREE, Charlotte S. Sexton (Ted); '69 BS; r. Rt. 3 Woodfield Circle, La Grange, GA 30240, 404/882-2456.
ROUNTREE, Elizabeth G. Gibbs (J. W.); '51 BS; r. Box R, Red Level, AL 36474, 205/469-5402.
ROUNTREE, Mrs. Janice G. Crissette (Michael); '77 BSN; Registered Nurse; Edge Mem. Hosp., Troy, AL 36081, 205/566-0140; r. Rt. 2 Box 94-A, Troy, AL 36081, 205/566-4397.
ROUNTREE, Martha R. '56 (See Sasser).
ROUNTREE, Michael W. (Janice); '77 BS; General Mgr.; Dixie Credit Bureau Assn., Troy, AL 36081, 205/566-6063; r. Rt. 2 Box 94A, Troy, AL 36081, 205/566-4397.
ROUNTREE, Ted (Charlotte); '69 BS; Training Director; Milliken County, La Grange, GA 30240, 404/883-5207; r. 211 Woodfield Circle, La Grange, GA 30240.
ROUSEY, James E.; '72; r. 178 Victoria Rd., Spartanburg, SC 29301.
ROUSH, Marilyn.
ROUSH, William G. (Irene M.); '75 BS, '76 MA Tsum; Supv.; Fed. Protective Service, 15 Lee St., Fed. Bldg., U S Courthouse, Montgomery, AL 36104, 205/832-7207; r. 505 Ferndale Ct., Montgomery, AL 36110, 205/277-8013.
ROUSSEAU, Mrs. Judith W.; '77 MSEd.
ROUSSOS, Petro J.; '58.
ROUX, Louis J. (Patricia B.); '76, '76 BCS Loyola Univ.; Traffic Clerk; Lusk Shipping Co., 408 Magazine St., New Orleans, LA 70124, 504/561-0131; r. 1417 Poinsetta Dr., Metairie, LA 70005, 504/837-0972.
ROUX, Patricia B. Brown (Louis J.); '72 MEd, '69 BS Southeastern La. Univ.; Homemaker; r. 1417 Poinsetta Dr., Metairie, LA 70005, 504/837-0972.
ROWAN, Michael J.; '78 BAS; r. P. O. Box 497, North Conway, NH 03860.
ROWE, Annie B..
ROWE, Braxton B.; '59 BS, '61 JB Jones Law Sch.; Car Dealer; Athens, GA 30601; r. 215 Pendleton Dr., Athens, GA 30601, 404/353-1627.
ROWE, Mrs. Braxton B.; '59; r. 215 Pendleton Dr., Athens, GA 30601.
ROWE, Ms. Cathy E.; '77 BS.
ROWE, Charles L. (Hazel J.); '76 BSEd, '78 MSEd; Tchr.; Rucker Boulevard Elem. Sch., Enterprise, AL 36330, 205/347-3535; r. 211 E Watts Ave., Enterprise, AL 36330, 205/347-2164.
ROWE, Ms. Elizabeth G.; '75 BS.
ROWE, Helen M.; '49.
ROWE, Mrs. J. B.; r. 305 N. Edwards, Enterprise, AL 36330.
ROWE, Mrs. Jeannette B. Little (Brax); '59 BS; Homemaker; r. 215 Pendleton Dr., Athens, GA 30601, 404/353-1627.
ROWE, Lillian; '29; r. 510 W. Simmons St., Elba, AL 36323.
ROWE, Mrs. Mary E. Boazman; '46 BS; Retired; r. Rt 3 Box 52, Elba, AL 36323, 205/894-5528.
ROWE, Myrtle; '30.
ROWE, Pearl O. Lewis (Braxton B.); '54 BS; Retired; r. PO Box 150, Enterprise, AL 36330, 205/347-8288.

ROWELL, Ann Y. Yates (Wayne); '70 MS ED; Asst. Principal; Captiol Heights Jr. High Sch., Montgomery, AL 36107; r. 3356 Royal Carriage, Montgomery, AL 36116, 205/272-9245.

ROWELL, Benjamin Burton, Jr. (Jeannine K.); '65 BS; Vice Pres. Personnel; The Bank of Maryville, Box 528, Maryville, TN 37801, 615/982-6300; r. 417 Nottingham Ct., Maryville, TN 37801, 615/983-3816.

ROWELL, Mrs. Elizabeth K. (James H.); '77 MSEd; Teacher; Flowers Elemntary School, Montgomery, AL 36104, 205/272-1341; r. 541 Larkin Ln., Montgomery, AL 36109, 205/272-3812.

ROWELL, Forence R. '24 (See Spencer).

ROWELL, Jack N. (Linda C.); '67 BS; Sales Executive; Xerox Corporation, 2918 Malone Dr., Panama City, FL 32405, 904/763-7271; r. 2918 Malone Dr., Panama City, FL 32405, 904/763-3650.

ROWELL, James H..

ROWELL, Jerrie C. '65 (See Wince).

ROWELL, Linda C.; '71.

ROWELL, M. Douglas (Jane F.); '63 BS; Vice Pres. Sales; Leesona Corp., Hwy. 521, Fort Mill, SC 29715, 803/547-7551; r. 2333 Hayloft Circle, Charlotte, NC 28211, 704/364-5841.

ROWELL, Steven L.; '74, '76 MSEd; r. PO Box 21, Frisco City, AL 36445.

ROWELL, Virginia R. '61 (See Hasty).

ROWELL, Willie G. (Buakhien); '79 BS; Correctional Counselor; Draper Prison, Box 1107, Elmore, AL 36025; r. 210 Katherine St., Wetumpka, AL 36092, 205/567-4596.

ROWLAND, Aubrey D.; '76 BS.

ROWLAND, Earl L., Jr.; '77 BA; Plainning Specialist; Owens Corning Fiberglas, Jefferson & Huron Olec Bldg., Toledo, OH 43603, 419/248-8458; r. 2812 Sagamore, Toledo, OH 43606, 419/475-6510.

ROWLEN, James B. (Donna Durshimer); '68 BS, '71 BMA Univ. of Ala.; Southeastern Operations Mgr.; Panasonic, One Meca Wy., Norcross, GA 30093, 404/923-9700; r. 275 Hembree Rd., Roswell, GA 30075, 404/992-1080.

ROWLETTE, Tricia R. '67 (See Putek).

ROWLETTE, Tricia R. '68 (See Putek).

ROWLEY, Ms. Eliz W.; '35; r. Box 2859, Balboa, CA 92661.

ROWLEY, Ronald L. (Patricia C.); '75 MBA; Startup Engr.; Becher Power Co., PO Box 470, Ashford, AL 36312, 205/899-3985; r. 1000 Camelot Ct., Dothan, AL 36303, 205/793-5223.

ROY, Edith I.; '48 BS, '58 MA George Peabody Coll.; Tchr.; Autauga County Sch., Marbury Elem., Marbury, AL 36051; r. Rt. 1 Box 119, Deatsville, AL 36022, 205/365-8597.

ROY, James E.; '77 MSEd.

ROY, John W.; '68 BS; Peasants Palace, Pensacola, FL 32502; r. 4671 Baywood, Pensacola, FL 32504, 904/477-2175.

ROYAL, Mrs. Miriam J. Jorden (Paul); '78 ASN; Registered Nurse; Dr. Guttman, Montgomery, AL 36104; r. 4014 St. Louis Rd., Montgomery, AL 36116, 205/281-3099.

ROYAL, Rhaeann R. '74 (See Johnson).

ROYALL, Lynn E. (Nelda L.); '76 BS, '77 MS; Chief of Police; City of Alexander City, Al., PO Box 525, Alexander City, AL 35010, 205/234-3421; r. 1307 Parrish Loop, Alexander City, AL 35010, 205/234-6962.

ROYALS, Marie S.; '55; r. Box 421, DeFuniak Springs, FL 32433.

ROYSTER, Johnnie M.; '74.

ROZELL, Mrs. Ruby Smith; '36, '48 BS Univ. of Montevallo; Retired; r. 600 S St., Talladega, AL 35160, 205/362-2412.

RUARK, Lemuel J. (Betty J.); '79 MS; Clinical Counselor; Escambia County Community Mental Health Center, 1201 W. Hernandez St., Pensacola, FL 32502, 904/433-3081; r. PO Box 756, Marianna, FL 32446, 904/526-2085.

RUARK, William J.; '76 MS; r. 50 HQ Sq PSC Box 352, APO New York, NY 09109.

RUBIN, Allan M.; '77 BAS.

RUCKER, Larry J.; '76 BS.

RUCKER, Samuel N.; '74; r. 114 Meadow Circle, Daphne, AL 36526.

RUDD, Ms. Maryanne; '77 BSN; Staff Nurse; Baptist Med. Ctr., 2105 E. S Blvd., Montgomery, AL 36111, 205/288-2100; r. 3852 Governors Dr. Apt. 0-453, Montgomery, AL 36111.

RUDDER, Margaret T. Rushton (Waymon); '35 Dipl, '40 BSEd Univ. of Alabama; Retired; r. Rt. 2, Box 212, Ramer, AL 36069, 205/288-5327.

RUDDOCK, Ms. Susane G.; r. 1015 Rota Dr. A P O San Francisco, APO San Francisco, CA 96334.

RUDEN, Selma M. '76 (See Thomason).

RUDISH, Larry W., '75 BS; Purchasing Agent, Cal Tech, Shalimar, FL 32579; r. 324 MC Ewen Dr., Niceville, FL 32578, 904/678-5705.

RUE, Judith J., '78 BS.

RUFFIN, Barbara A.; '76 MS.

RUFFIN, Evyleria; '48 BS; Tchr.; Lyeffion Elem. Sch., Rt. 2, Evergreen, AL 36401, 205/578-2594; r. 100 Highland Ct., Evergreen, AL 36401, 205/578-1604

RUFFIN, Ms. Wanda B. Bryant; '78 EdS, '78; Counselor/Consultant; Assoc. for Growth, Adjustment & Per Sonal Enrichment; r. 3821 Piney Curve, Montgomery, AL 36116, 205/281-5188

RUMBLE, Capt. Susan A. Lafontaine (Wesley L.); '68 MSFE; Capt.; USAF, Shaw AFB, SC 29152; r. 946 Shadow Tr., Sumter, SC 29150, 803/469-8708.

RUMLEY, Capt. Charles A., Jr. (Elaine C.); '75 MS; Commander, Hdqtrs. Squadron; US Air Force, USAF Academy, CO 80840, 303/472-3535; r. Qtrs. 4211E, USAF Academy, CO 80840, 303/472-0431.

RUMPH, John L.; '51 BS, '55 MA Auburn; Vice Pres.; First Nat. Bank, 212 N. Prairie St., Union Springs, AL 36089, 205/738-2060; r. Perote, AL 36061, 205/474-3214.

RUNGE, Norman H.; '73; r. 9451 Lee Hwy. 805, Fairfax, VA 22030.

RUNYON, Thomas E. (Charlene); '71 MS, '70 BS; Teacher; Princeton High Sch., Princeton, WV 224740; r. 708 Old Oakvale Rd., Princeton, WV 24740, 304/425-4676.

RUPERT, Mrs. Clyde.

RUPERT, Martha J.; '76 BS.

RUPERT, Ronald L.; '72; r. Star Rt. 1, Box 151-C, Sunrise Beach, MO 65079.

RUSHING, Mrs. Carolyn S. Coleman; '65 BS; Tchr.; Birmingham Board of Educ., Birmingham, AL 35203; r. 369 Shades Crest Rd., Birmingham, AL 35226, 205/822-6007.

RUSHING, Dykes T. (Linda Spurlin); '62 BS; Div. Pre-Const. Engineer; State of Ala. Hwy. Dept., Seventh Division, PO Box 647, Troy, AL 36081, 205/566-4830; r. PO Box 61, Elba, AL 36323, 205/897-2185.

RUSHING, Elise T. Terry (Henry O.); '71 BA; Homemaker; r. 3739 Honeysuckle Ct., Montgomery, AL 36109, 205/272-5186.

RUSHING, Elizabeth T.; '66.

RUSHING, Lewis A. (Carolyn S.); '65 BS; Purchasing Agent; Alabama Power Co., Birmingham, AL 35203, 205/323-5341; r. 369 Shades Crest Rd., Birmingham, AL 35226, 205/822-6007.

RUSHING, Mrs. Linda S. Spurlin (Dykes T.); '66 BS; Homemaker; r. Box 91, Elba, AL 36323, 205/897-2185.

RUSHING, Capt. Paul M. (Susan); '77 MS, Capt.; USAF, Pope AFB, NC 28308; r. 8 Commando Ave., Pope AFB, NC 28307, 919/497-5186.

RUSHING, Ronald W.; '71.

RUSHING, Vicki D.; '71.

RUSHTON, Addie R. '38 (See Lewis).

RUSHTON, Albert F., Jr.; '71.

RUSHTON, John W.; '77 BAS.

RUSHTON, Margaret T. '35 (See Rudder).

RUSHTON, Marianne R. '54 (See Sullivan).

RUSHTON, Nell G. Grant (Otto Reese); '57 BS; Retired; r. Rt. 2 Box 85, Ramer, AL 36069, 205/562-3390.

RUSHTON, Ms. Roianne H.; '75 BS, '76 MS.

RUSHTON, Walter David (Donna J.); '74 BS; Security; Big B Drugs; r. PO Box 2354, Birmingham, AL 35201, 205/688-2374

RUSS, Berness E., Jr.; '68.

RUSS, Brenda J.; '79 BA; Admin. Asst.; Overhead Roofing Co., 200 Headland Ave., Dothan, AL 36302, 205/792-9213; r. Rt. 2 Box 303, Newville, AL 36353, 205/889-2220.

RUSS, James F. (Minnie Wells); '72 MS ED; Principal; Washington County Sch. Bd., PO Box 327, Vernon, FL 32462, 904/535-2486; r. P O Box 556, Vernon, FL 32462, 904/535-2102

RUSS, Janet '74 (See Lang).

RUSS, Sarieta M. Mitchell (Rodney A.); '77 MS; Tchr.; Jackson County School Board Riverside Elem., Cherokee St., Marianna, FL 32446, 904/526-2804; r. Rt. 5 Box 448, Marianna, FL 32446, 904/482-4526.

RUSS, Walter B.; '57

RUSSELL, Amy R. '77 (See Spurlin).

RUSSELL, Mrs. Barbara C.; '79 BSEd; r. Box 217, Florala, AL 36442.

RUSSELL, Bernita M.; '78 BSEd.
RUSSELL, Mrs. Betty H. Horn (Thomas W.); '77 BSN; Instructor; Troy State University, Troy, AL 36081, 205/566-3000; r. 603 Lee St., Luverne, AL 36049, 205/335-5336.
RUSSELL, Bill; '70; r. Alumna Prod, Geneva, AL 36340.
RUSSELL, Bruce H.; '78 BAS.
RUSSELL, David R.; '70; r. P O Box 669 c/o Sears Roebuck, Newnan, GA 30263.
RUSSELL, Diane H.; '68.
RUSSELL, Edgar O Neil, Jr. (Roberta Hall); '72 BS; Timber Contractor; Self Employed, Lapine, AL 36046, 205/537-9345; r. Rt. 1, Box 22, Lapine, AL 36046, 205/537-9345.
RUSSELL, Edward T. (Wanda Y.); '71 BS; Technical Info. Specialist; U. S. Air Force, Maxwell AFB, AL 36113; r. 3114 Lebron Ave., Montgomery, AL 36106, 205/263-9266.
RUSSELL, Irvin; '71.
RUSSELL, Jan M. Wilson; '73 MS; r. 495 Happy Valley Rd., Newnan, GA 30263, 404/251-2936.
RUSSELL, Jane T. Trotter (Thomas E.); '70 BS; Homemaker; r. P O Box 65, Lapine, AL 36046, 205/288-6296.
RUSSELL, Jean; '53.
RUSSELL, Jean L.; '65.
RUSSELL, John C. (Winiferd A.); '76 MA; Chief, Quality Control; USAF, 507 TRG, USAFR, Tinker AFB, OK 73145, 405/734-5601; r. 13866 Whippoorwill, Choctaw, OK 73020, 405/769-2546.
RUSSELL, Jr Elbert E; '71.
RUSSELL, Larry; '78 BS.
RUSSELL, Marsha L. Lewis (D. Odon); '68 BSEd; Teacher; Walton County School System, DeFuniak Springs, FL 32433; r. Rt. 2 Box 73-1, DeFuniak Springs, FL 32433, 904/892-5467.
RUSSELL, Mary L. '78 (See Mayo).
RUSSELL, Mrs. Nancy Trammell (Larry); '77 BS; Airline Attendant; Republic Airline, Huntsville, AL 35804; r. 1242 Beltline Rd., Decatur, AL 35601, 205/353-3634.
RUSSELL, Patricia L.; '72.
RUSSELL, Randall P.; '75 BS; District Sales Mgr.; Alabama Feed Mills, PO Box 331, Florala, AL 36442, 205/858-3586; r. Rt. 5, Box 399, Greenville, AL 36037, 205/382-8367.
RUSSELL, Ray R.; '75 BS.
RUSSELL, Sallie B.; '29.
RUSSELL, Sara E.; '77 BSEd.
RUSSELL, Mrs. Sarah K.; '76 BSEd.
RUSSELL, Sue H. '77 (See Shivers).
RUSSELL, Sylvia R. '74 (See Love).
RUSSELL, William T.; '77 BS.
RUSSO, Barbara Jane '73 (See Morris).
RUTHERFORD, Carolyn; '63.
RUTHERFORD, Jacqueline C.; '57; r. PO Box 271, DeFuniak Springs, FL 32433.
RUTHERFORD, John F.; '45 BS; Owner; Rutherford's TV Center, 1735 Upper Wetumpka, Montgomery, AL 36104; r. 2823 Ashley Ave., Montgomery, AL 36109, 205/272-3075.
RUTHERFORD, Linda.
RUTHERFORD, William L.; '74, '77 MS.
RUTHFORD, Carolyn; '24.
RUTLAND, Judy R. '77 (See Pratt).
RUTLAND, Michael A.; '76 BS.
RUTLAND, Pat B.; '75 BMED; Owner; Rutland's Music Inc., 203 W. Central, Valdosta, GA 31601, 912/242-1222; r. 2103 Sherwood Dr., Valdosta, GA 31601, 912/244-1741.
RUTLAND, Riley O. (Rhonda); '73 BS; Partner & Owner; Rutland's Music Co., Valdosta, GA 31601, 912/242-1222; r. 203 W. Central Ave., Valdosta, GA 31601, 912/244-1741.
RUTLEDGE, Clara R. '72 (See Stephenson).
RUTLEDGE, Julia N.; '78 MA; Grad. Student; Univ. of Ala., PO Box 513, Montgomery, AL 36104, 205/348-6010; r. 2530 Burkelaun Dr., Montgomery, AL 36111, 205/288-8496.
RUTLEDGE, Phillip E.; '76.
RUTLEDGE, Robert A.; '78 BA.
RUTLEDGE, Wesley N.; '68 BS; Corporate Pilot; A.T.T., New York, NY 20013; r. 52 Wood Lawn Dr., Andover, NJ 07821, 904/456-4109.
RYALS, Alice M.; '67.
RYALS, Mrs. Barbara H. Howard (William J.); '70 BS, '72 MA Univ. of Ala.; r. 520 Eric Dr., Birmingham, AL 35210, 205/956-9048.
RYALS, Charles E. (Ann Mariscal); '57 BS, '75 MS Univ. of Ala.; State Supv.; State Dept. of Educ., 2129 E. S Blvd., Montgomery, AL 36116, 205/281-8780; r. 1012 Largo Ln., Montgomery, AL 36111, 205/288-6232.
RYALS, Dennis L. (Mary Clark); '74 BS; Tchr.; Louisville High Sch., Louisville, AL 36048, 205/266-5439; r. Rt. 2 Box 92-A, Clayton, AL 36016, 205/397-2772.
RYALS, Eloise R. '50 (See Coggin).
RYALS, Jacqueline; '62.
RYALS, Mrs. Melanie E.; '77 BSEd.
RYALS, Paula K.; '76 BA; Social Ins. Claims Examiner; Social Security Admin., 2001 12th Ave. N., Birmingham, AL 35203, 205/254-0251; r. 324 Golden Crest Circle, Birmingham, AL 35209, 205/879-3761.
RYALS, Phillip E.; '77 BS, '79 MS Univ. of Ala.; Instructor; TSU, Troy, AL 36081, 205/566-3000; r. Rt. Four Box 240, Troy, AL 36081, 205/566-3815.
RYALS, Richard M..
RYALS, Wayne (Jacqueline); '61 BS; Mathematician; US Army Aviation Dev. Test Act., Fort Rucker, AL 36362; r. Rt. 1, Clio, AL 36017, 205/397-2790.
RYALS, William J. (Barbara H.); '69 BS, '72 MA University of Alabama; Manager; South Central Bell Telephone Co., 1876 Data Dr., 205/988-7133; r. 520 Eric Dr., Birmingham, AL 35210, 205/956-9048.
RYALS, Wilma; '25.
RYAN, Betty K. Knowles (Peter M.); '68 BS; Homemaker; r. 200 Coronado, Enterprise, AL 36330, 205/347-1176.
RYAN, Betty K.; '70.
RYAN, Mrs. David C.; '73 BS, '78; Tchr.; Marshall County; r. 3712 Meadow Wood Circle, Guntersville, AL 35976, 205/582-6433.
RYAN, David C. (Jan H.); '73 BS, '78 MS; Probation & Parole Supv.; State of Alabama, PO Box 156, Guntersville, AL 35976, 205/582-2152; r. 3712 Meadow Wood Circle, Guntersville, AL 35976, 205/582-6433.
RYAN, CW3. Dennis A. (Grace A.); '78 BS, '78 BS; CW3-Helicopter Pilot & Aviation Safety Technician; US Army, C Co 8th AVN Bn, APO New York, NY 09185; r. C Co 8th Avn Bn (Cbt), APO New York, NY 09185.
RYAN, James P.; '76 BS.
RYAN, John H.; '76 MS.
RYAN, John J.; '77 BS.
RYAN, Major. Peter M. (Betty K.); '78 MS; Major; US Army; r. 200 Coronado, Enterprise, AL 36330, 205/347-1176.
RYAN, Robert C., Jr..
RYAN, Rev. Timothy K.; '75 MS.
RYAN, Willard E.; r. Offutt A F B 2713 Ellsworth Ave., Omaha, NE 68123.
RYAN, Willard E.; '77 BS; r. Rt 1, Norwood, MO 65717.
RYDER, Jack G. (Marliese H.); '78 BS, ADN; Analyst Programer; US Air Force, Gunter AFS, AL 36114, 205/279-4264; r. 1835 Asprid Pl. W., Montgomery, AL 36116, 205/277-5662.
RYDER, Marliese H. Holzer (Jack G.); '79 ASN; RN; St. Margrets Hosp., Montgomery, AL 36104; r. 1835 Asprid Pl. W., Montgomery, AL 36116, 205/277-5662.
RYE, Ms. Teresa M.; '78 MS; Chief Probation Officer; Marion Co. Probation Dept. Ala. Juvenile Court, PO Bx 748, Hamilton, AL 35570, 205/921-4562; r. Rt 1, Detroit, AL 35552, 205/921-7100.
RYLAND, Daniel A.; '73.
RYLAND, Daria R. '73 (See Bogardus).
RYLAND, Miriam H.; '53.
RZYBELSKI, Richard T.; '76 MS.

S

SAATHOFF, Donald I.; '74.
SABINS, Johnny B.; '77 MS.
SACKS, Mrs. Priscilla W. White (Charles E); '67 BA, '76 MSEd; Site Administrator CTC-API; Central Texas College, Fort Wainwright, AK 99703; r. c/o Mrs J R White Rt 1 Box 201, Clayton, AL 36016.
SADDLER, Donald G.; '76 MS; r. 322 Louisianna Rd., Dyess AFB, TX 79607.
SADDLER, Mike.
SADLER, James C., III (Ronda D.); '72 BS; Asst. Vice Pres.; First Nat. Bank of Orange County, Winter Garden, FL 32787; r. PO Box 482, Winter Garden, FL 32787, 305/656-9352.
SADLER, Mrs. La Donn Notbohm; '79 BS.

SADLER, Mary O. Murphy; '63 BS; Tchr.; St. Theresa's Sch., Albany, GA 31706; r. 2601 Ridgewood, Albany, GA 31707, 912/883-7392.

SADLER, Patti Linton; '60 BS; Tchr.; Hixson Elem. School, Hixson, TN 37343; r. 1759 Colonial Shores Derive, Chattanooga, TN 37343, 615/842-2847.

SADLER, Shelby E. Waldrop (Wallace McGehee, Jr.); '76 BS; CPA; Jackson, Thornton & Co., CPA's, 428 S. Perry St., Montgomery, AL 36104, 205/834-7660; r. 621 Durward Dr., Montgomery, AL 36117, 205/277-2034.

SADLER, Wallace M., Jr. (Shelby W.); '76 BS; Asst. Controller; Lorenz Intl., PO Box 4009, Montgomery, AL 36101, 205/288-8660; r. 621 Durward Dr., Montgomery, AL 36117, 205/277-2034.

SAFFORD, Carolyn; '79 BS.

SAFFORD, Wesley E.; '77 BS.

SAFLEY, Jon G.; '77 MS.

SAGINARIO, Robert T.; '75 BS.

SAILORS, Jerry L. (Doreen); '74 MS; Operations Officer; 76th Military Airlift Squadron, Charleston AFB, SC 29404, 803/545-2381; r. 114 Eindon Circle, Charleston, SC 29404.

SAKERS, Ms. Sandra H.; '78 BSEd; r. 124 W. Davis St., Elba, AL 36323.

SALAZAR, Jose; '78 AAS.

SALDER, Marie S. '53 (See Brooks).

SALIBA, Amy; '76 BSEd.

SALIBA, Arthur H.; '63.

SALIBA, Ms. Elaine T. Tierce; '64 BS, '73 MEd Auburn; Tchr.; Cherokee County Bd. of Educ., Canton, GA 30114; r. 1155 W Commons N. 6, Marietta, GA 30062.

SALIGA, Mrs. Ann C. Cook (Dick P.); '75 BS, '78 MS ED TSU; Instructor; Girard Middle School, Girard Ave., Dothan, AL 36303, 205/794-4047; r. 526 Rosemont Dr., Dothan, AL 36303, 205/792-7168.

SALINAS, Alberto Y.; '78 AAS.

SALLEE, Mrs. Harry; '18.

SALMON, Mrs. Janet D.; '77 MSEd.

SALTER, Anna S. '56 (See McCollum).

SALTER, Mrs. Annette H. Hixon (Edwin L.); '68 MS; Teacher; Dougherty County Board of Educ. Special Services Bldg., 600 Broad Ave., Albany, GA 31701, 912/436-7223; r. 2311 Forest Glen Rd., Albany, GA 31707, 912/435-4190.

SALTER, Clarence E., Jr.; '77 MS, '60 BA Bethune Cookman; Tchr.; Wedgewood Middle Sch., Pensacola, FL 32502; r. 5815 Ringold Dr., Pensacola, FL 32503, 904/477-0553.

SALTER, David E. (Virginia B.); '56 BS, '73 MA Livingston; Principal; W.S. Neal High School, Andrew Jackson St., East Brewton, AL 36426, 205/867-4225; r. 202 Florida St., Brewton, AL 36426, 205/867-7305.

SALTER, Francis M.; '64; r. 121 Gregory Ave., NW. Fort Walton Beach, FL 32548, 904/244-5386.

SALTER, Frederick W.; '78 BS.

SALTER, Hazel D. Dees (Huston L.); '66 BS, '72 MEd Univ. of Montevallo; Teacher; Keith High School, Orrville, AL 36767, 205/875-4155; r. 2407 Valley Creek Cr, Selma, AL 36701, 205/874-8064.

SALTER, Lois; '27.

SALTER, Lois B. Brown (Frank T.); '55 BS, '57 MD Auburn Univ.; Instructor; Reid State Technical Coll., PO Box 71, Evergreen, AL 36401, 205/578-1313; r. 107 Williams St., Evergreen, AL 36401, 205/578-3208.

SALTER, Lucille S. '70 (See Walker).

SALTER, Mary E.; '47 BS, '54 AA Auburn Univ.; Remedial Reading World-Book Childcraft Re; Butler County Board of Educ. Robert L. Austin Elem. S, PO #503, Georgiana, AL 36033, 205/376-2260; r. Rt. 2, Georgiana, AL 36033, 205/374-8195.

SALTER, Mary F.; '25; r. 32630 Marco, Garden City, MI 48135.

SALTER, Maj. Ned W. (Eula Provitt); '75 BS, '78 MS Fla. Inst. of Technology; Procurement Officer; XMI Tank System, Program Manager Office, 38111 Van Dyke, Warren, MI 48089, 313/573-1607; r. 29503 Brault St., Selfridge AFB, MI 48045, 313/949-3656.

SALTER, Mrs. Norma B.; '17; r. Fitzpatrick, AL 36029.

SALTER, Mrs. W. R..

SALTER, Wiley N. (Ouida P.); '50 BS, '58 MS Auburn Univ.; r. 121 Lakewood Dr., Evergreen, AL 36401, 205/578-4784.

SALVINO, Daniel (Dorothy A.); '77 BS; Software Systems Analyst; HQ. Air Univ., Data Automation, Maxwell AFB, Montgomery, AL 36112, 205/293-5197; r. 576 Glade Pk. Loop, Montgomery, AL 36109, 205/277-0866.

SALYER, Clifford P. (Donna M.); '70 BS; Supv. Computer System Analyst; Project Program Admn., Chula Vista, CA 92010; r. 3532 Valley Vista Rd., Bonita, CA 92002, 714/479-1429.

SALYERS, Donna R. '79 (See Swords).

SAMMON, William J.; '41.

SAMMONS, James M. (Sheila K.); '76 BMEd; Bank Director; Walton Sr. High School, DeFuniak Springs, FL 32433; r. 1455 90th Ave., Lot 143, Vero Beach, FL 32960, 904/892-7775.

SAMMONS, Karen S. '75 (See Peters).

SAMMONS, Mrs. Sheila K. Knigh (James M.); '75 BMEd; Tchr & Asst. Band Dir.; Walton High Sch., DeFuniak Springs, FL 32433; r. Rt. 4 Box 22W Juniper Lake Rd., DeFuniak Springs, FL 32433, 904/892-7775.

SAMMS, Patricia G. '74 (See Bulmer).

SAMPLE, Marilu S. '68 (See Wood).

SAMPLE, Vicki S. '78 (See Padget).

SAMPLES, Bessie B. Byrd (Kubs); '51; Retired; r. 2100 Andrews Ave., Ozark, AL 36360, 205/774-8057.

SAMPLES, John W.; '79 BS.

SAMPSON, Eldon F.; '70.

SAMPSON, Robert A. (Shirley Falck); '77 MS; Instructor; Enterprise State Jr. College, Enterprise, AL 36330, 205/347-2623; r. 110 Coral Way, Enterprise, AL 36330, 205/347-1991.

SAMS, Warren N., Jr.; '76 MS; Colonel & Deputy Commander; USAF Maintenence, 363rd Tactical Recon Wing, Sumter, SC 29150; r. 10760 Woodstock Rd., Roswell, GA 30075.

SAMSAL, Mrs. Barbara M.; '76 BSEd.

SAMSAL, John R. (Gwen M.); '74 BSEd; Teacher, Coach; Stanhope-Elemore High Sch., Elmore County Public School, Elmore, AL 36025; r. PO Box 123, Elmore, AL 36025, 205/567-6031.

SAMUEL, William C. (Betty A.); '78 AS, '80 BAS; Loans & Discounts Dept. Manager; Georgia Bank & Trust Co., Macon, GA 31201; r. 765 N. Confederate Dr., Macon, GA 31210, 912/474-9504.

SAMUELS, Ms. Lena E.; '78 MSEd; Tchr.; Escambia Co. Bd. of Educ.; r. 177 8th Ave., Atmore, AL 36502, 205/368-2029.

SANBORN, Mrs. Clair E Cooper Cooper (James T.); '76 MS; Probation Officer; Escambia County Juvenile Court, PO Box 848, Belleville Ave., Brewton, AL 36426, 205/867-4357; r. 911 Lovelace Ave., Brewton, AL 36426, 205/867-3482.

SANBORN, James T. (Clair Cooper); '77 BS, '78 MS Tenn. State Christ. Univ.; Counselor, Institution Recreation Director; State of Alabama, Board of Corrections, Holman Unit, Box 37 Holman Sta., Atmore, AL 36502, 205/368-8173; r. 911 Lovelace Ave., Brewton, AL 36426, 205/867-3482.

SANCA, Ms. Claudia M.; '77 MSEd; Tchr.; Robertsdale High School, Robertsdale, AL 36567; r. Rt. One Box 292-A, Silverhill, AL 36576, 205/947-5067.

SANCHEZ, Miguel A Rivera; '78 BS; r. 46 Prra St., Cayey, 00633 Puerto Rico.

SANDBACH, Wallace F.; r. P O Box 1699, APO New York, NY 09194.

SANDERA, Robert E.; '77 MS.

SANDERS, Aardn J.; '78 BS.

SANDERS, Annie C.; '71.

SANDERS, Barbara S. '76 (See Barras).

SANDERS, Benny H.; '64.

SANDERS, Betty C. '66 (See Blume).

SANDERS, Billy; '64.

SANDERS, Brenda K.; '77 BA.

SANDERS, Brenda S. '78 (See Goolsby).

SANDERS, Catherine A. '78 (See Maluda).

SANDERS, Charlene S. '77 (See Scott).

SANDERS, Danny J.; '73.

SANDERS, Deborah E.; '79 BA; Reporter; Griffin Daily Newspaper, Griffin, GA 30223, 404/227-3276; r. 1490 Gloria St., Griffin, GA 30223, 404/227-8288.

SANDERS, Mrs. Deborah M. Morgan (Steve); '74 BS, '78 MS; Teacher; Goshen Elementary School, Goshen, AL 36035, 205/484-3442; r. 203 Dale Dr., Troy, AL 36081, 205/566-6306.

SANDERS, Mrs. Dolores B. Baker; '77 MSEd; Tchr., Golden Elem., Pensacola, FL 32502; r. 206 N Coyle St., Pensacola, FL 32501, 904/438-6769.

SANDERS, Elenda G.; '64.

SANDERS, Ethel; '40 BS, '43 BSLS Louisiana State Univ., '69 AMLS Univ. of Michigan; r. 203 Highland Ave., Troy, AL 36081.

SANDERS, Eva L.; '23.

SANDERS, Ewell S. '53 (See Nave).
SANDERS, Exa S. '28 (See Stanton).
SANDERS, Mrs. Georgia A. Avery (Wiley C., Sr.); '40 BS, '59 MS; Retired; r. 509 Orange St., Troy, AL 36081, 205/566-0859.
SANDERS, Glenda F.; '69; r. 4301 Woodley Sq. 209, Montgomery, AL 36116.
SANDERS, Harry O. (Becky); '76 BS; Technician; Sony, Hwy. 4 West, Dothan, AL 36301; r. Rt. 1, Box 39A, Brundidge, AL 36010, 205/735-2822.
SANDERS, Dr. Horace E. (Ramona B.); '57 BS, '61 MD Univ. of Ala.; Owner; Med. Practice, Med. Ctr. Bldg., Enterprise, AL 36330, 205/347-3435; r. Rt. 4, Box 65, Enterprise, AL 36330, 205/347-2811.
SANDERS, Dr. Horace E., Jr.; '57 BS, '59 MD Univ. of Ala.; Ob-Gyn; Med. Center Ofc. Bldg., Douglas Brown Circle, Enterprise, AL 36330, 205/347-3435; r. Rt. 4 Box 65, Enterprise, AL 36330.
SANDERS, J. A.; '79 BS.
SANDERS, James A.; '77 BS.
SANDERS, James D.; '77 BS.
SANDERS, James R.; '74.
SANDERS, Mrs. Jane A.; '79 BAED.
SANDERS, Jean S. '54 (See Richburg).
SANDERS, Jerry C. (Marilou); '46 BS, '48 LLB Duke Univ.; Independent Consultant; Self Employed; r. 6139 Valley Forge, Houston, TX 77027, 713/782-3602.
SANDERS, Jerry L.; '77 MS.
SANDERS, Jewell W.; '73; r. 4004 Yevonne Curve, Mobile, AL 36609, 205/344-8152.
SANDERS, Johnnie R.; '78 ASN; Nurse; Jackson Hosp., Montgomery, AL 36104; r. 3289 MC Elvy St., Montgomery, AL 36111, 205/269-4149.
SANDERS, Johnny W.; '70; Sanders Engineers; r. 4004 Yevonne Curve, Mobile, AL 36609, 205/344-8152.
SANDERS, Joseph C.; '70.
SANDERS, Joseph C.; '76 BSEd; r. Rt.1, Goshen, AL 36035.
SANDERS, Julie D.; '78 ASN.
SANDERS, Mrs. Kathleen N. Wood (Daniel P.); '48 BS; Retired Tchr.; r. Rt. 2, Georgiana, AL 36033, 205/376-2019.
SANDERS, Leola S. '48 (See Alexander).
SANDERS, Linda F.; '78 BSEd.
SANDERS, Lucille W. Wilson; '63 BS; Retired; r. 666 Farnell Ln., Mobile, AL 36606, 205/476-7694.
SANDERS, Mrs. Lula R. (James); '76 ASN; Supv.; Fairfield Med. Center, Montgomery, AL 36104; r. 3900 Piedmont Dr., Montgomery, AL 36108, 205/288-5294.
SANDERS, Marcus N. (Betty J.); '77 BS, '78 MS; President; Marcus Sanders Ins. Agency, 3374 Wallace Dr., Columbus, GA 31906, 404/563-6689; r. 3374 Wallace Dr., Columbus, GA 31906, 404/563-6689.
SANDERS, Marijo; '72.
SANDERS, Mrs. Marilyn B. Brannon (Danny D.); '73 BS, '75 MA; Owner; Marilyn Sanders School of Dance, 105 E. 19th St., Jasper, AL 35501, 205/221-4726; r. Rt 2 Box 418-B, Jasper, AL 35501, 205/221-4726.
SANDERS, Martha A.; '72.
SANDERS, Mary Kathryn '74 (See Lavender).
SANDERS, Max R.; '77 MS; State Parole & Probation Officer; Ala. Bd. of Pradons & Paroles, Lawrence County Courthouse, Moulton, AL 35650, 205/974-5541; r. PO Box 632, Moulton, AL 35650, 205/974-0544.
SANDERS, Michael H.; '77 BS.
SANDERS, Onus F.; r. P O Box 1907, APO New York, NY 09193.
SANDERS, Ovid E. "Red" (Arva N.); '55 BS; Supv. of Transportation; Covington County Bd. of Educ., Eight Ave., Andalusia, AL 36420, 205/222-3621; r. Rt. 3 Box 224, Opp, AL 36467, 205/493-6836.
SANDERS, Patricia E.; '76 BSEd.
SANDERS, Ralph K.; '79 BS; Tchr.-Coach; Woodham High School, 150 E. Burgess Rd., Pensacola, FL 32504, 904/478-4020; r. 711 Underwood Ave. Apt. C-205, Pensacola, FL 32504, 904/478-7453.
SANDERS, Raymond E.; '73; r. Box 931, Andalusia, AL 36420.
SANDERS, Rex W.; '72 BS; Social Worker; Dept. of Pension & Security, PO Box 67, Phenix City, AL 36867, 205/298-7882; r. 1020 20th St., Phenix City, AL 36867, 205/297-0406.
SANDERS, Richard A.; '78 BAS.
SANDERS, Robert D.; '60; r. 75 Woodridge, Tuscaloosa, AL 35406, 205/345-7131.
SANDERS, Ronald D.; '72; r. 608 Peachtree St., Headland, AL 36345.
SANDERS, Roy F.; '76 BS.
SANDERS, Royas L.; '72.
SANDERS, Lt. Col. Russell L. (Mary); '75 MS; US Air Force, Sta. In Germany; r. 1290 87th St., Niagara Falls, NY 14304, 716/297-1762.
SANDERS, Sara C.; '62.
SANDERS, Sharon S. '77 (See Edgar).
SANDERS, Steve R. (Ellen Walters); '77 BS; Sales Rep.; Hicks Ford Tractor Co., Troy, AL 36081; r. Rt. 2, Brundidge, AL 36010, 205/735-3701.
SANDERS, Sue S. '41 (See Dalton).
SANDERS, Mrs. Susanne J.; '71.
SANDERS, Susie B.; '76 BS.
SANDERS, Thurman E., Jr.; '78 BSEd; r. 539 Valley Rd., Birmingham, AL 35206.
SANDERS, Verbie L. '36 (See Windham).
SANDERS, Dr. Wallace A. (M. Sharon); '73 BS, '76 Dr. Palmer College; Self-Employed; The Chiropractic Clinic, Pc, 301 S. Edgewood Dr. Box 1984, Dothan, AL 36302, 205/793-2096; r. 1601 Cone Dr., Dothan, AL 36301.
SANDERS, William F. (Patricia); '69 BA; Acct. Finance Officer; Air Nat. Guard, Montgomery, AL 36104; r. 1801 Gatewood Dr., Montgomery, AL 36106, 205/272-6496.
SANDERSON, David, III; '74.
SANDERSON, Dwight W.; '78 MSEd; Asst. Principal; Macon County Public Sch., Notasulga High Sch., Notasulga, AL 36866; r. PO Box 102, Notasulga, AL 36866, 205/257-3760.
SANDERSON, Sara S. Simmons (Bruce); '73 BS; Homemaker; r. 2213 Cedar Creek, North Little Rock, AR 72116, 501/835-8466.
SANDIFER, Rev. Robert H. (Cynthia T.); '74 BS, '78 MDiv New Orleans Bapt. Theo.; Pastor; Ward Baptist Church; r. P O Box 156, Ward, AL 36922, 205/392-5662.
SANDOW, Mrs. Owie M..
SANDRETTO, Raynold P., Jr. (Pam); '77 BSEd; Dir. High School & Jr. College Relations; TSU, Troy, AL 36081, 205/566-3000; r. Apt. 2, N Franklin Dr., Troy, AL 36081, 205/566-3019.
SANFILIPPO, Frank P.; '77.
SANFORD, Denise E S '74 (See Kelley).
SANFORD, Don T.; '72 BSEd, '77 BIBLE DOCT Berean Sch. of the Bible; Minister; r. Rt 2 Box 344, Cantonment, FL 32533, 904/587-5507.
SANFORD, Douglas F.; '72.
SANFORD, Isom; '77 MSEd.
SANFORD, Ms. Judith A.; '75 BS; Fiscal Officer; Ala. State Council On the Arts & Hu Manitites, 114 N. Hull St., Montgomery, AL 36130; r. 222-A Mt. Vernon Dr., Montgomery, AL 36105.
SANFORD, Sybil T. Thornton (Samuel D.); '76 BS; Teacher; Elmore County Board of Educ., Millbrook, AL 36054, 205/285-4461; r. 308 Orline St., Wetumpka, AL 36092, 205/567-8997.
SANFORD, William D. (Cornelia Kreis); '50 BS, '55 MEd Auburn; Managing Agent; Farmers & Merchants Ins., Inc., 62 Ct. Sq., Troy, AL 36081, 205/566-2644; r. P O Box 369, Troy, AL 36081, 205/566-0604.
SANKEY, William H., Jr.; '76 BS.
SANSBURY, Virginia B.; '36.
SANSOM, Benton S.; '77 BS; Branch Mgr.; Monsanto, PO Box 175, Kinston, AL 36453; r. Rt. 2, Kinston, AL 36453.
SANSOM, Lloyd E.; '79 AAS.
SANSONE, Al J. (Patricia McBride); '63 BS, MS, '68 JD; Partner; Volz, Capouano, Wampold & Sansone, 350 Adams Ave., Montgomery, AL 36104, 205/264-6401; r. 3472 Bankhead Ave., Montgomery, AL 36111, 205/284-0490.
SANSONE, Mrs. Patricia M. McBride (Al J); '62 BS; r. 3472 Bankhead Ave., Montgomery, AL 36111, 205/284-0490.
SANTHUFF, Mrs. Patricia D.; '75 BS.
SANTHUFF, William D.; '73; r. HHC VCORPS (Command), APO New York, NY 09079.
SANTORA, Kenneth A.; '67.
SANTURE, Larry R. (Ruby); '78 BS; Pilot; US Air Force, Ft. Clayton, 00349 Puerto Rico; r. 13625 Saline Macon Rd., Saline, MI 48176, 517/423-4257.
SARGENT, Wellington H.; r. Box 3034, APO New York, NY 09224.

SARGENT, Wilbur; '72.
SARIEGO, Alan J.; '78 BS.
SARRA, Betty J.; '66.
SARTAIN, Janice '55 (See Haynes).
SARTORI, Victor P.; '77 MS; r. USAREUR MMC-MWD, APO New York, NY 09052.
SASNETT, Lillian; '64.
SASNETT, Warren H.; '52.
SASS, Fred W. (Betty A.); '70 MS; Air Safety Specialist; Fort Rucker, AL 36362, 205/255-4510; r. 2116 Stonebridge Rd., Dothan, AL 36301, 205/794-7455.
SASSER, Mrs. Betty S.; '78 ASN.
SASSER, Mrs. Brenda M. Mullins (Roy W.); '71 BS, '74 MS; Tchr.; Covington County Board of Education, Red Level School, Red Level, AL 36474, 205/469-5121; r. 1709 Garden St., Andalusia, AL 36420, 205/222-7121.
SASSER, Carolyn C.; '74.
SASSER, Carson W. (Sharon Ellis); '62 BS; Scientific Analyst; Air Force Armanment Lab., Eglin AFB, FL 32542, 904/882-4688; r. Rt. 1 Box 189Fb, Crestview, FL 32536, 904/682-4136.
SASSER, Dwight L. (Martha E.); '71 BS; Pres.; Dwight L. Sasser & Associates, PO Box 92, Luverne, AL 36049; r. P O Box 262, Luverne, AL 36049, 205/335-6327.
SASSER, Edward B.; BS.
SASSER, Eva P. Piland (Campbell); '56 BS; Retired; r. Rt 3 Box 186, Andalusia, AL 36420, 205/493-6777.
SASSER, James G. (Katherine Johnston); '52 BS, '63 MA Univ. of Alabama; Dean of Instruction; Alabama Aviation & Technical Coll., US 231 S., Ozark, AL 36360, 205/774-5113; r. Skipperville Rd., Ozark, AL 36360, 205/774-8041.
SASSER, Katherine J. Johnston (James G.); '49 BS, '65 MA Univ. of Ala.; Tchr.; Carroll High Sch., Forrest Ave., Ozark, AL 36360, 205/774-4915; r. 1208 Skipperville Rd., Ozark, AL 36360, 205/774-8041.
SASSER, Mrs. Martha R. Rountree (Mcheartland); '56 BS; Tchr.; Montgomery County Bd. of Educ.; r. 1954 Cottingham Dr., Montgomery, AL 36106, 205/272-5117.
SASSER, McHeartland H. (Martha J.); '58 BS, '79 MS; Placement Specialist; Central Ala. Rehabilitation Center, 2125 E. S. Blvd., Montgomery, AL 36116, 205/288-0240; r. 1954 Cottingham Dr., Montgomery, AL 36106, 205/272-5117.
SASSER, Mrs. MC H..
SASSER, R. Larry; '78 BS; Staff Acct.; Barr, Brunson, Wilkerson & Bowden, CPA's, 502 Dothan Rd., Enterprise, AL 36330, 205/347-9509; r. R R 3 Box 155-B, Andalusia, AL 36420, 205/493-3963.
SASSER, Sarah Ann '57 (See Mulder).
SASSER, Sheila A. Horn (Dale); '71 BS, '79 MS Auburn Univ.; Tchr.; Crenshaw County Board of Educ., Highland Home, AL 36041, 205/537-4379; r. Rt. 3 Box 1, Brantley, AL 36009, 205/527-8864.
SASSER, Stanley W. (Patty B.); '70 BS; Asst. Controller; Ring Around Product, Inc., PO Box 589, Montgomery, AL 36101, 205/365-5971; r. 1222 South McDonough, Montgomery, AL 36104, 205/264-1567.
SASSER, William M. (Connie M.); '68 BS; Pastor; Southern Baptist Church; r. Rt 3, Andalusia, AL 36420, 205/493-4354.
SATURDAY, Jacquelyn A.; '72.
SATURDAY, Jacquelyn S. '72 (See Holley).
SAUCER, Mrs. Cynthia D. Watson (Ralph); '77 BS; Tchr.; Monroeville Elem. Sch., Monroeville, AL 36460; r. Rt. E, Repton, AL 36475, 205/575-3704.
SAUCER, Mrs. Cynthia W.; '77 BSEd.
SAUCER, Mrs. Joanne A.; '66.
SAUCER, Julius (Nell Smith); '78 BS; Applications Programmer; State of Ala., Montgomery, AL 36111, 205/832-6170; r. 2607 Oxford Dr., Montgomery, AL 36111, 205/288-3864.
SAUCER, Myra J. Jaye (Kenneth R.); '80 BS; Pvt. Piano Tchr.; r. Rt. 2, Frisco City, AL 36445, 205/862-2253.
SAUCER, Ralph M.; '77 BS.
SAUCER, William T..
SAUDERS, Mrs. Frances M.; '78 BS.
SAUDERS, Susie Glyn '41 (See Dalton).
SAUER, Gerald J.; '76 AAS.
SAULS, Arlie N., Jr.; '78 BSEd.
SAULS, Mrs. Barbara P.; '78 BSEd.
SAULS, Lt. Keith D.; '79 CRIMJUST; 2nd Lt.; USAF; r. 248 Bowles Cres. Elgin AFB, Eglin AFB, FL 32542.
SAUNDERS, Carolyn D Dismukes (Wayne C.); '55 BS, '57 MEd Auburn; Coordinator; Washington-Holmes Area Vocational Technical Ctr., 209 Hoyt St., Chipley, FL 32428, 904/638-1180; r 215 Candy Ln., Chipley, FL 32428, 904/638-4640.
SAUNDERS, Carolyn S. '72 (See Fitzsimmons).
SAUNDERS, Juanita P.; '68, '78 MSEd.
SAUNDERS, Susan M.; '73; r. 1609 Bonita Ave., Brewton, AL 36426.
SAUNDERS, Thomas H.; '76 MS; r. Box 7928, APO New York, NY 09012.
SAUNDERS, Wayne C. (Carolyn Dismukes); '54 BS, '57 MS; Dir.; Washington Holmes Vocational Technical Center 209 Hoyt St., Chipley, FL 32428, 904/638-1180; r 215 Candy Ln., Chipley, FL 32428, 904/638-4640.
SAUNSAUCIE, James L.; '76 BS, '77 MS; r 3303-A Fountain Ln., Montgomery, AL 36116.
SAVAGE, Amy E.; '78 BSEd.
SAVAGE, Lorine W. Williams (John Edward); '74 ASN; Public Health Nurse; Montgomery County Health Dept., 515 W. Jeff Davis, Montgomery, AL 36104, 205/263-6671; r. 3359 Tyler Rd., Montgomery, AL 36110.
SAVELL, Timothy M.; '78 BS.
SAVELLE, Ronald A.; '71; r. Rt. 2 Box 741, Point Washington, FL 32454.
SAVEY, George B. (Louise King); '75 BS; Admin. Officer; Ft. Rucker, Fort Rucker, AL 36362; r. 104 Victoria Dr., Enterprise, AL 36330, 205/347-6204.
SAVOIA, Nansi A.; '76 BS.
SAVOIE, Lawrence J.; '68, '77 MS; r. 269 Nassau St., Brundidge, AL 36010.
SAVOLA, Jack O.; '70.
SAWYER, Donald V. (Sue L.); '72 BS, '78 BS; Officer Manager; Diamond Gasoline Stations, Inc., Atmore, AL 36502; r. Rt. 2 Box 148, Atmore, AL 36502, 205/862-2660.
SAWYER, Donald V.; '78 BS.
SAWYER, Earl R. (Maxine Hayes); '50 BS; Rural Mail Carrier; US Postal Service, New Brockton, AL 36351, 205/894-6262; r. 329 Alberta Ave., Enterprise, AL 36330, 205/347-6437.
SAWYER, Guy H., Jr.; '69.
SAWYER, Harold L.; '65; r. Rt. 1, Monroeville, AL 36460.
SAWYER, Irby L. '37 (See Hanks).
SAWYER, Jacqueline F.; '74.
SAWYER, Mrs. Joyce J.; '77 BS; Banker; First Nat. Bank of Baldwin County, Fairhope, AL 36532; r. 411 Myrtle St., Fairhope, AL 36532, 205/928-9974.
SAWYER, Judy; '67; r. Box 365, New Brockton, AL 36351.
SAWYER, Lillian S.; '25 Dipl, '49 BS Auburn Univ.; Retired; r. Rt. 1 Box 265B, Frisco City, AL 36445, 205/267-3322.
SAWYER, Marie B. '37 (See Tucker).
SAWYER, Michael E.; '74.
SAWYER, Mollie B.; '49.
SAWYER, Trelle E.; '36.
SAWYER, Virlie M.; '30 BS; Retired; r. Frisco City, AL 36445, 205/267-3322.
SAXON, John F.; '77 BS.
SAXON, Johnson D.; '77 BAS.
SAXON, Wayne H. (Lana L.); '72 BS, '79 MS Nova Univ.; Senior Administrative Specialist; IBM, 2000 51st NW, Boca Raton, FL 33432, 305/994-5151; r. 1360 Drexel Rd., West Palm Beach, FL 33406, 305/689-9623.
SAYLER, Rodney C. (Bunny Burnham); '66 BS; Sr. District Sales Mgr.; Allstate Ins. Co., 709 Downtowner Loop W., Mobile, AL 36609, 205/344-9700; r. 1508 Oak Bend Ct., Mobile, AL 36609.
SAYLER, Stephen F. (Donna Etheridge); '76 BS; Sr Acct.; Ernst & Whinney, 1800 First Nat. S Ern Natural Bldg., Birmingham, AL 35203, 205/328-8414; r. 790 Chestnut Dr., Pinson, AL 35126, 205/853-4817.
SAYLOR, George H., Sr. (Patti H.); '71 MS; General Mgr.; Equipment Credit Corp., PO Box 6104, Montgomery, AL 36106, 205/277-1477; r. 3910 Mc Cain Ln., Montgomery, AL 36106, 205/272-1180.
SCAFF, Michael D. (Mary L. Mlbs); '76 BS; Computer Programmer; USAF, Gunter AFS, Montgomery, AL 36117, 205/279-4069; r. 6216 Dalford Dr., Montgomery, AL 36117, 205/277-0839.
SCAIFE, Georgia; '36.
SCALF, Samuel; '74; r. 152 Lawrence St., Prattville, AL 36067, 205/365-9661.

SCALF, Sue W. Wolfe (Samuel); '75 BS; Tchr.: Montgomery County Schools, Montgomery, AL 36106; r. 152 Lawrence St., Prattville, AL 36067, 205/365-9661.
SCARBOROUGH, C. C.; '31.
SCARBOROUGH, Debra S.; '73.
SCARBOROUGH, Ervel W.; '51.
SCARBOROUGH, Floyd A. (Frances Merrill); '24, '30 BS Auburn Univ., '40 MS Auburn Univ.; Retired; r. P O Box 595, Andalusia, AL 36420, 205/222-1714.
SCARBOROUGH, Jerry T.; '69, '77 MS.
SCARBOROUGH, Dr. John (Clarice Pearson); '41 BS, '49 MA Univ. of Alabama, '57 EdD Columbia Univ.; Professor; Western Kentucky University, PO Box 887, Bowling Green, KY 42101, 502/745-4662; r. PO Box 887, Bowling Green, KY 42101, 502/842-3824.
SCARBOROUGH, Kristen N. (Nadine); '68 BS, '70 BS PHAR Samford Univ.; Pharmacist; Med. Arts Pharmacy, Elba, AL 36323; r. Rt. 5 Bx 33V, Elba, AL 36323, 205/897-2862.
SCARBOROUGH, Rabun F.; '21.
SCARBOROUGH, Rebecca G.; '52 BSEd; Retired; r. Box 205, Lockhart, AL 36455, 205/858-6289.
SCARBOROUGH, Thomas E.; '76 BAS.
SCARBROUGH, Mrs. D. Jean Fabel (William); '76 BA, '78 BS Auburn University; Teacher; Montgomery City School System; r. 553 Shady Grove, Montgomery, AL 36109, 205/834-4741.
SCARBROUGH, Mrs. Ethel S. (Bruce N.); '67 2 YEAR DEG; Retired; r. 105 Roosevelt Dr., Dothan, AL 36301, 205/792-9635.
SCARBROUGH, L. L.; '50; r. 1149 Springdale, Gulfport, MS 39501.
SCARBROUGH, Pauline Dawley (Ernest L.); '65 BS, '76 MEd Univ. of South Ala.; Teacher; Davidson High Sch., Mobile, AL 36601; r. 429 Oakmont St., Robertsdale, AL 36567, 205/675-4704.
SCARBROUGH, Rebecca S. '51 (See Langford).
SCARBROUGH, Mrs. Sonya H. Hanson (George L.); '68 BS, '78 MS; Teacher; Mulkey Elementary School, Maple Ave., Geneva, AL 36340, 205/684-2294; r. 21 Pridgen Tr. Pk., Geneva, AL 36340, 205/684-2552.
SCARBROUGH, Mrs. Virginia M. (Louis R.); '50 1 Cert.; r. 1149 Springdale, Jackson, MS 39211, 601/956-1311.
SCARBROUGH, Mrs. Wallace.
SCARBROUGH, William R.; '75 BS.
SCARSBROOK, Patti D. '75 (See McFarland).
SCATES, Lester E.; '74; r. Airtroop 2nd A C R, APO New York, NY 09093.
SCDGGINS, Larry D.; '77 BS; r. 280 A Watts Ave., Langley AFB, VA 23665.
SCHAEFER, Ms. Helen Q.; r. APO Box 3103, APO New York, NY 09123.
SCHAEFFER, Mrs. Margaret; '46 BS; Tchr.; Eufaula Sch. System, Eufaula, AL 36027; r. Country Club Rd., Eufaula, AL 36027, 205/687-4743.
SCHAFER, James R.; '68; r. 1606 James Circle, Colorado Springs, CO 80915.
SCHAFER, Seymour M.; '70; 205/281-3885; r. 2410 C Price, Montgomery, AL 36111, 205/264-4638.
SCHAIRER, Joan S. '78 (See Clemmons).
SCHALLES, Catherine L. Falsone (Robert); '71 BS; Supv. of Loan Operations Dept.; Ellis Banks of West Pasco, PO Box 397, Port Richey, FL 33568, 813/847-2265; r. 341 Rosewood Dr., Port Richey, FL 33568, 813/868-1462.
SCHANER, Theodore L.; '78 BAS.
SCHAUFFELE, Walter W.; '77 MS.
SCHEEREN, Mrs. B.; '70; r. 2619 Knollwood Dr., Montgomery, AL 36107.
SCHEEREN, Robert C. (Ann H.); '70 BS, MS; Tchr.; Montgomery County High Sch., Ramer, AL 36069, 205/562-3241; r. 2619 Knollwood Dr., Montgomery, AL 36116, 205/288-2414.
SCHEEREN, Robert C., Jr.; '73.
SCHEITHAUER, Mrs. Angelika T.; '78 BSEd.
SCHERER, David P.; '77 MS; r. Box 1919, APO New York, NY 09293.
SCHIAFFO, Carmine R.; '75 BS; r. P O Box 553, MAC Dill AFB, FL 33608.
SCHICK, Stephen R. (Mary Reed); '77 MSPA, '66 BS Univ. of Nebraska; Mgr.; American Air Filter, 1270 N. Price Rd., St Louis, MO 63141, 314/993-5880; r. 1770 Rose Arbor Dr., St Louis, MO 63141.
SCHIFFMAN, Jack S., Jr.; '72.
SCHIFFNER, Larry L..
SCHIPPERS, Helen B.; '74.
SCHLICH, Carl L., III (Carol A.); '60 BS, '69 MDiv; Pastor; Westminster Pesby. Church Gulfport; r. 71 Boyse Circle, Gulfport, MS 39501, 601/864-3589.
SCHLICH, Serena S.; '72; r. PO Box 466, Loxley, AL 36551.
SCHMACHTENBERG, Lee C.; '77 MS; r. 305 Old Meadow, East Amherst, NY 14051.
SCHMALENBERGER, Michael D.; '77 MS.
SCHMAUDER, Allen D.; '77 MS; r. Box 7, APO New York, NY 09710.
SCHMAUDER, Allen D.; '77 MS; r. U S Army Audit Agency European Dist Box 7, APO New York, NY 09710.
SCHMID, George C. (Mary J); '76 MS, '62 BS Florida State; Minister; Trussville Church of Christ, Trussville, AL 35173; r. 206 Highland Ave., Trussville, AL 35173, 205/655-8224.
SCHMIDT, Capt. Donald F.; '79 MS; USAF; r. Box 4453, APO New York, NY 09109.
SCHMIDT, George L.; '77 MS; r. Box 8228, APO New York, NY 09012.
SCHMIDT, Robert; '77 BS.
SCHMITZ, Donald E..
SCHMITZ, Donald R.; '67.
SCHNEIDER, Mary J. '74 (See Ward).
SCHNEIDHORST, Lt. Elizabeth A.; '77 BA; Public Affairs Officer; US Air Force, 435Taw/Pa, Rhein Main, West Germany; r. 1209 Banana River, Indian Harbor Bch, FL 32937, 305/773-2436.
SCHNELL, Lt. Col. Tom C. (Joy); '74 MS; Lt. Col.; U. S. Airforce, Fort Worth, TX 76101; r. 8708 Anchorage Ct., Fort Worth, TX 76179, 817/237-7093.
SCHOEFER, Dr. Alwin, Jr.; '71 MS, '78 PhD Univ. of California; Deputy Probation Officer, DrugEduc. Specialist; Contra Costa County Probation Dept., 100 38th St., Room 122, Richmond, CA 94805, 415/231-3084; r. PO Box 630, Kelseyville, CA 95451, 415/499-1282.
SCHOENLEBEN, Linda W.; '74.
SCHOFIELD, Ronnie R. (Linda D.); '66 BS; Realtor; Gewin Agency, 3305 Atlanta Hwy., Montgomery, AL 36117, 205/279-8644; r. 3336 Fountain Ct., Montgomery, AL 36117, 205/277-0855.
SCHOLL, Arthur D.; '75 AA.
SCHOMBERG, Karla M. '69 (See Morrison).
SCHORY, Rev. Bert (Jane); '60 BS, '62 MRE, '76 CPE; Minister; First Christian Church of Atlanta, 4532 Lavista Rd., Tucker, GA 30084, 404/939-4358; r. 2846 Fantasy Ln., Decatur, GA 30033, 404/292-6250.
SCHRAM, Kathy L.; '78 BS; r. P O Box 722, Bay Minette, AL 36507, 205/937-8204.
SCHRAM, Marvin C.; '76 BS.
SCHRIMSHER, Mrs. Joanne J.; '78 MS.
SCHROEDER, Alvin J., Sr.; '75 BS.
SCHROEDER, June F. Faulk (Gene); '72 MA, '71 BS; Teacher; Ozark City Sch. System; r. P O Box 127, Troy, AL 36081, 205/566-4285.
SCHROEDER, Ronald A.; '77 BAS; Industrial Engr.; General Dynamics, Fort Worth, TX 76101, 817/732-4811; r. 4021 El Cid Pl., Fort Worth, TX 76133, 817/294-2609.
SCHUBELL, Jerold W.; '75 MS.
SCHULER, Wendell L. (Leona W.); '71 BS; Owner; General Business Svc., 235 Manhattan Dr., Boulder, CO 80303, 303/499-9664; r. 235 Manhattan Dr., Boulder, CO 80303, 303/499-9662.
SCHULTZ, Cleburn O.; '54.
SCHULTZ, Lois H.; '52.
SCHULTZ, Richard J.; '72.
SCHUMACHER, Melvin M.; '70 BS; Retired; r. 120 Kinnon Dr., Enterprise, AL 36330, 205/347-2883.
SCHUMACHER, Omar C.; '77 BS.
SCHUMANN, Col. Albert W.; '74 MS; Chief of Comm. Re. Div.; Ofc. of Public Affairs, Pentagon, Washington, DC 20330; r. 6121 Rivanna Dr., Springfield, VA 22150, 703/971-3257.
SCHUMANN, Edward D.; '76 MS; r. U S A Elm L S F C M R Box 6107, APO New York, NY 09224.
SCHUMANN, Ms. Maria M.; '76 MS.
SCHUTT, Thomas E.; '74; r. 156 W Jefferson St., Frankenmuth, MI 48734.
SCHWAB, Terry J.; '69.
SCHWARTZ, Ellen S. '73 (See Kwader).

SCHWARTZ, Lt. Col. Harold; '72 MS ED; Editorial Mgr.; Nat. Assoc. of the Deaf, 814 Thayen Ave., Silver Spring, MD 20910, 301/587-1788; r. 735 Sligo Ave., 516, Silver Spring, MD 20910, 301/587-1139.

SCHWARTZ, Capt. Robert C. (Diana Stuart); '77 MS; Pilot; US Air Force, Holloman AFB, NM 88330; r. 531 Elmwood Ave., Lynchburg, VA 24503.

SCHWARZENBACH, Lt. Col. Roger J. (Maryln K.); '72 BS; Branch Chief Tactical Fighter Division; United States Air Force, Rm. 5E-381 Pentagon, Washington, DC 20022; r. 7205 Sockley Ct., Camp Springs, MD 20022.

SCHWEGLER, John W.; '71.

SCHWEIKHART, Maj. Richard G. (Marla E.); '77 MS; Fire Control Officer; Dept. of Air Force, 16th Spec. Ops. Sq. Auxilliary Field 9, Eglin AFB, FL 32544, 904/884-7406; r. 303 Chicksaw Circle, Fort Walton Beach, FL 32548, 904/242-3960.

SCHWEM, Marvin W.; '76 BS.

SCHWERDT, Maj. Gary F. (Linda J.); '77 MS; Major; USAF, McClellan AFB, CA 95652; r. 3350 Tropicana Ct., Sacramento, CA 95826, 916/362-8954.

SCHWINN, Eileen M.; '77 MS; r. Box 1681 26 Csgp, APO New York, NY 09860.

SCHWIRIAN, Robert J.; '78 BS.

SCIBECK, Richard B.; '75 MS.

SCIBLE, Lt. Col. Robert H., III (Peggy J.); '74 BS, '74 MS; Lt. Col.; USAF, Nellis Air Force Base, Las Vegas, NV 89110; r. 4364 Alderbrook Ct., Las Vegas, NV 89103, 702/873-6346.

SCOBIE, Robert V.; '77 BAS; Aircraft Final Assembly; Lockheed Aircraft, Burbank, CA 91505; r. 22625 LaRochelle, Saugus, CA 91350, 805/259-0295.

SCOFIELD, A. F.; '60; r. 11213 Mountaincrest Dr., Huntsville, AL 35803.

SCOFIELD, Barbara D.; '69.

SCOFIELD, Mrs. Barbara D.; '76 MSEd; r. Rt. 1 Box 292, Opp, AL 36467.

SCOFIELD, Dorothy S. '59 (See Jernigan).

SCOFIELD, Harriett E.; '74; r. 404 Pk Ave., Opp, AL 36467, 205/493-3033.

SCOFIELD, Thomas C.; '63 BS; r. HQ Medical Command Europe, APO New York, NY 09403.

SCOGGINS, Melinda S. '78 (See Tanberg).

SCONYERS, James C..

SCONYERS, Kenneth A.; '73.

SCONYERS, Waurie S. '38 (See Moore).

SCORGIE, Linda D.; '75 MS; Field Dir. II; American Red Cross, Ddeamc, Fort Gordon, GA 30905, 404/791-6311; r. 3211 Wrightsboro Rd. Apt. F11, Augusta, GA 30909, 404/736-0999.

SCOTT, Anne S. '74 (See Guess).

SCOTT, Mrs. Barbara J.; '77 MS.

SCOTT, Billy H. (Jean); '78 BS; Revenue Examiner; State Dept. of Revenue, Troy, AL 36081; r. 1200 S Folmar St., Troy, AL 36081, 205/566-6627.

SCOTT, Bobby P.; '64 BS; Finance Dir.; American Cast Iron Pipe Co., Birmingham, AL 35203; r. 821 Overton Ave., Tarrant, AL 35217, 205/841-6507.

SCOTT, Mrs. Charlene S. Sanders; '77 MSEd, '77 MS; Tchr.; Escambia Co. Schs., Pensacola, FL 32506; r. 739 Boxwood Dr., Pensacola, FL 32503, 904/432-0446.

SCOTT, Cheryl A.; '74; r. 19 C St., Niagara Falls, NY 14302.

SCOTT, Corbin W. (Joyce); '70 MS; Principal; Chattahoochee Elem. Sch., Chattahoochee, FL 32324; r. P O Box 574, Chattahoochee, FL 32324, 904/663-2428.

SCOTT, Dale W.; '70.

SCOTT, Donald K. Lancaster (Hazel K.); '67 BS; Area Sales Rep.; R. J. Reynolds Tobacco Co., Florence, AL 35630; r. Rt. 8 Box 221, Florence, AL 35630, 205/757-1735.

SCOTT, Donald Kathryn Lancaster (Donald K.); '64 BA; r. Rt. 8 Box 221, Florence, AL 35630, 205/757-1735.

SCOTT, Col. Douglas W.; '77 MS; Retired; r. Rt. 1 Box 79Aa, Holt, FL 32564, 904/957-4203.

SCOTT, Ms. Eloise D.; '77 MSEd.

SCOTT, Rev. Frank L. (Dorothy A.); '52 BA; Pastor; Normandale United Methodist Church, 706 E. Patton Ave., Montgomery, AL 36111, 205/288-6340; r. 3151 Woodfern Dr., Montgomery, AL 36111, 205/281-1168.

SCOTT, Fred J.; '78 BS.

SCOTT, Lt. George L. (Linda A.); '74 BS; Lt.-Asst. Chief Production Division; US Navy, 805 Walker St., Marietta, GA 30060, 404/424-6000; r. 2001 Old Concord Rd. Apt. A-5, Smyrna, GA 30080, 404/432-5905.

SCOTT, Herman L. "Bubba" (Dorothy K.); '49 BS, '68 MS; Executive Director; Alabama High School Athletic Association, 405 State Ofc. Bldg., Montgomery, AL 36130, 205/263-6994; r. 2681 Burkelaun Dr., Montgomery, AL 36111, 205/288-5281.

SCOTT, Herman L.; '70.

SCOTT, Jack P.; '76 MS; r. 2517 W. Nat. Ave. Apt. 206 Apt 206, Milwaukee, WI 53204.

SCOTT, Jimmie L.; '75 MS, '75 MS; Tchr.; Escambia Co. Schs., Pensacola, FL 32506; r. 739 Boxwood Dr., Pensacola, FL 32503, 904/432-0446.

SCOTT, Mrs. Jimmie L.; '75 MS; r. 739 Boxwood Dr., Pensacola, FL 32503, 904/432-0446.

SCOTT, Jimmy A. (Bobby J.); '58 BS, '72 MA South Eastern Louis. Univ; Tchr.; Oakland Heights Elem., Fort Walton Beach, FL 32548, 904/243-0393; r. 516 Sheffield Rd., Fort Walton Beach, FL 32548, 904/242-2902.

SCOTT, Mrs. Karen S. Stinson (Kenneth L.); '76 BSEd; Emotional Conflict Tchr.; Headland Center Henry County Bd. of Educ, 106 Brattle St., Headland, AL 36345, 205/693-2330; r. 1204 Seneca Dr., Dothan, AL 36301, 205/792-5694.

SCOTT, Kenneth L. (Karen Stinson); '75 BS; Staff Acct.; Carpenter, Carpenter & Andrews, CPA, 1103 W. Main, Dothan, AL 36301, 205/794-0511; r. 1204 Seneca Dr., Dothan, AL 36301, 205/792-5694.

SCOTT, Mrs. Linda C.; '78 MSEd.

SCOTT, Linda P. Park (Mack W.); '73 BSEd; Tchr.; Pike Liberal Arts, PO Drawer 429, Troy, AL 36081, 205/566-2023; r. Rt 1, Goshen, AL 36035, 205/484-3551.

SCOTT, Mary; '37.

SCOTT, Mary S. '72 (See Langford).

SCOTT, Ms. Michele R.; '77 BS.

SCOTT, Mildred; '35.

SCOTT, Mrs. Patsy P.; '78 MSEd.

SCOTT, Peggy H.; '74.

SCOTT, Robert D. (Regina Curington); '73 BS; Quality Control Officer; US Postal Service, 2256 E S Blvd., Montgomery, AL 36109, 205/832-7317; r. 2745 Peizer Ave., Montgomery, AL 36109, 205/272-3310.

SCOTT, Sam L.; '70.

SCREWS, William A. (Angelyn M.); '48 BS, '52 MS Auburn University, '75 6th Yr Cer Auburn University; Principal; Jordan Vocational High Sch., 3200 Howard Ave., Columbus, GA 31904, 404/324-3782; r. 1538 Preston Dr., Columbus, GA 31906, 404/327-9591.

SCRIBNER, Eva M.; '58.

SCROGGIN, T. M.; '69.

SCROGGINS, David M.; '74.

SCROGGINS, James; '35.

SCROGGINS, Patricia J.; '77 BSEd.

SCROGGINS, Phillip W.; '72.

SCROGGINS, William T. (Barbara Peel); '74 BS; Warehouse Mgr.; Centre Soya, Montgomery, AL 36104; r. Box 244, Clayton, AL 36016, 205/279-7199.

SCRUGGS, Donnis K. (Stephanie); '77 BS, '79 MS; Clerk; US Postal Service, Bay Minette, AL 36507; r. 1505 Mc Millan Ave., Bay Minette, AL 36507, 205/937-9041.

SCRUGGS, Hera S.; '76 MS.

SCRUGGS, James R.; '69.

SCRUGGS, Ray L.; '68.

SCRUSHY, R. R.; '61; r. Millers Cr P O Bx 247, Hayneville, AL 36040.

SCRUSHY, Mrs. Richard (Carole); '61 BS; r. Millers Cr, P O Box 247, Hayneville, AL 36040, 205/548-2358.

SCUDDER, Kandis L.; '72 BSEd; Tchr.; Birmingham Board of Ed, Birmingham, AL 35203; r. 3418 Heather, Birmingham, AL 35216, 205/956-5739.

SCURLOCK, Lanita A.; '78 BS; Teacher; Graceville Elementary School, Alabama St., Graceville, FL 32440; r. Rt. 2, Box 318, Cottondale, FL 32431, 904/352-4466.

SCURLOCK, William D.; '60.

SCURZI, Robert J..

SCYPHERS, Betty C. Cherry; '53 BS, '74 MS; Guidance Counselor; Ft. Rucker Dependent Schs., Artillery Rd., Fort Rucker, AL 36362, 205/598-6145; r. Box 2, Ariton, AL 36311, 205/762-2385.

SEABORN, Eli (Deloris M.); '70 MS; Asst. Supt.; Lowndes County Board of Educ., PO Box 755, Hayneville, AL 36040, 205/548-2131; r. Rt. 2 Box 519, Hayneville, AL 36040.
SEABORN, Joretha A. '75 (See Turner).
SEABORN, Rita D.; '78 BSEd.
SEAGLE, Samuel G.; '77 MS.
SEAGRAVES, Sherwood O.; '76 MS; r. 1039 Ave. E, Norfolk, VA 23513, 804/855-8955.
SEAL, Aubery C.; '72; r. 3018 Baldwin Brook Dr., Montgomery, AL 36111.
SEAL, Donald F. (Shirley); '71 BS; Technical Service Mgr.; Milliken & Co., La Grange, GA 30240; r. 105 Lakecrest Dr., La Grange, GA 30240, 404/882-7522.
SEAL, Susan S. '78 (See Willie).
SEALE, Caroline S. '78 (See Cavanaugh).
SEALE, Glenn D.; '67.
SEALES, Mrs. Bonnie F. Turner, Jr. (Walter E.); '75 MS ED, '69 BA West Florida; Tchr.; Escambia County Sch. System; r. 3131 Valdez, Pensacola, FL 32506, 904/453-6078.
SEALES, Mrs. Bonnie F.; '77 MSEd.
SEALES, Walter E., Jr.; '75 MSEd.
SEALS, Carvin C.; '76 MS; r. 36 T F W P S C 3207, APO New York, NY 09132.
SEARCY, Betty; '74; r. 519 Church St., Andalusia, AL 36420.
SEARCY, David W.; '78 BS; Service Supv.; Adjuster's Auto Rental, 2500 Mt. Moriah Rd. #880, Memphis, TN 38118, 901/362-8000; r. Crown Imperial, Woodland Terr. Hts., Memphis, TN 38118.
SEARCY, Fred; '52 BS, '63 MS; Teacher; Seminole County Middle School, Donalsonville, GA 31745, 912/524-5449; r. 201 Fifth Ave., Dothan, AL 36301, 205/792-7334.
SEARCY, J. Shelby (Rachel M.); '51 BS, '59 MS Longbeach State; Supt. of Schools; Butler County Public Schs., PO Box 160, Greenville, AL 36037; r. Rt. 1 Box 27, Greenville, AL 36037, 205/382-8201.
SEARCY, J. T., Jr.; '27.
SEARCY, Jerry; '64.
SEARCY, Lorene C..
SEARCY, Ms. Lucille H. Hoffman (Carlton); '55 BS; Tchr.; Coalinga Unified Sch. Dist., Huron Sch., Coalinga, CA 93210, 209/935-2041; r. P O Box 772, Coalinga, CA 93210, 209/935-2240.
SEARCY, Quincy M.; '77 BS.
SEARLES, Susan G.; '73.
SEARS, Ruth C.; '25; Retired; r. Rt 1, Titus, AL 36080, 205/567-6832.
SEATON, Judy A. Prideaux (Micheal B.); '74 BA; District Dir.; Camp Fire Girls, 1805 Harney, Omaha, NE 68123; r. 3101 Leawood Dr., Omaha, NE 68123, 402/291-2517.
SEATON, Michael B. (Judy A.); '73 MA; Air Force; r. 3101 Leawood Dr., Omaha, NE 68123, 402/291-2517.
SEAY, Connie A.; '76 BS.
SEAY, Dorothy J.; '53.
SEAY, Fannye C.; '41.
SEAY, James A.; '75 BS.
SEAY, Rebecca S. '70 (See Richter).
SEBRING, Darrell E. (Gwendolyn E.); '68 BS; Tchr.; Montgomery Bd. of Educ. Goodwyn Jr. High, Montgomery, AL 36109, 205/272-9812; r. 3116 Overlook, Montgomery, AL 36109, 205/272-6721.
SEBRING, Mrs. Gwen A. Allen (Darrell E.); '68 BSEd, '76 MEd Auburn Univ.; Tchr.; Wares Ferry Elem. Sch., Montgomery, AL 36108; r. 3116 Overlook, Montgomery, AL 36109, 205/272-6721.
SEDDIO, Frank J., Jr.; '75 BS; r. 286 B Murray Ct., Langley AFB, VA 23665.
SEELE, Kathryn G.; '75 BS.
SEELY, Henry H. (Donna R.); '79 MS; Lt. Policeman; Pensacola Police, Pensacola, FL 32502; r. 2490 E. Burgess Rd., Pensacola, FL 32504, 904/476-0832.
SEEPE, Karl E., Jr. (Bettye H.); '68 BS, '76 MEd Mississippi Collge; Exec. Dir.; Willowood Dev. Center, Inc., PO Box 2928, Jackson, MS 39207, 601/969-7050; r. 1206 Shady Glen Dr., Clinton, MS 39056, 601/924-7856.
SEGARS, Mrs. Melva K. Pippins (Bennie B.); '77 BS; Teacher; Rebecca Comer High School, Rt. Three, Eufaula, AL 36027, 205/687-3970; r. Rt. Two, Box 214, Ariton, AL 36311, 205/774-6026.
SEGERS, Emily J. Johnson (Wyatt L.); '73 MS; Admin. Asst.; Montgomery County Bd. of Educ., 6425 Wares Ferry Rd., Montgomery, AL 36117, 205/277-9877; r. 301 Seminole Dr., Montgomery, AL 36117, 205/272-4246.
SEGERS, Jerry C. (Wanda B.); '66 BS; Partner; Hamlin, Segers, Jinks & Ramsey, PA, PO Box 2346, Panama City, FL 32401, 904/785-6153; r. 621 Baywood Dr., Lynn Haven, FL 32444, 904/265-9713.
SEGREST, Allene S.; '52.
SEGREST, Lydianne S. '56 (See Merritt).
SEGREST, Mrs. Patricia B.; '78 MSEd.
SEGREST, Plinor R.; '75 BSEd; r. 505 Randwick, Dothan, AL 36301.
SEGREST, Sara K..
SEGREST, Sue F. French (William M.); '65 BS; Tchr.; Geneva County Board of Educ., Crestview, FL 32536, 904/682-9573; r. Rt. 4 Box 249, Crestview, FL 32536, 904/682-9573.
SEGREST, Wade (Becky Bibb); '60 BS, '65 MA Univ. of Ala.; Headmaster; The Montgomery Acad., 3240 Vaughn Rd., Montgomery, AL 36106, 205/272-8210; r. Rt. 1 Box 22, Shorter, AL 36075, 205/727-1269.
SEGREST, William Carl, Sr. (Donna Scott); '76 BS, '79 MS; Parole & Probation Supervisors; Alabama Board of Pardons & Paroles, Lawrence County Court House SE, Moulton, AL 35650, 205/974-5541; r. PO Box 741, Moulton, AL 35650, 205/974-0916.
SEIFRIED, Kimberly A. '79 (See Shelley).
SEIGNIOUS, Richard A.; '72.
SEIMER, Richard P.; '76 MBA; r. 1st Battalion 94th Field Artillery, APO New York, NY 09696.
SEITZ, Mrs. Carole; '76 BSEd, '78 MSEd.
SEITZ, Carole M. Palmiper (Charles M.); '76 BS, '78 MS TSU; Tchr.; Ft. Rucker Elem. Sch., Fort Rucker, AL 36360; r. 201 Hickory Bend Rd., Enterprise, AL 36330, 205/347-9713.
SEITZ, Charles M., Sr.; '76 BS.
SEITZ, Mrs. Charles M., Sr. (Carole M.); '76 BS, '78 MS; Instructor; Doss Aviation, Enterprise, AL 36330; r. 201 Hickory Bend Rd., Enterprise, AL 36330, 205/347-9713.
SELF, Darrell W. (Barbara B.); '72 BS; Coach/Tchr.; Hooper Acad., Rt. 1 Box 155, Hope Hull, AL 36043, 205/288-5980; r. Rt. 1 Box 345, Hope Hull, AL 36043, 205/288-8677.
SELF, Edward P.; '77 BMED.
SELF, H. R.; '66.
SELF, Jasper A. (Hannelore R.); '78 BA; Supt. Customer Support; USAF, 710 CPUSS, APO New York, NY 09012; r. PSC Box 9114, APO New York, NY 09012.
SELLARS, Mrs. A. C.; '21.
SELLARS, James D.; '65.
SELLARS, Lee A.; '72; r. 4625 Fox Hollow Circle, Montgomery, AL 36109.
SELLERS, Amos; '26; r. Little White House, Warm Springs, GA 31830.
SELLERS, Amos L. (Betty); '56 BS, '59 MS; Tchr./Coach; Robins Wood Jr. High Sch., Orlando, FL 32802; r. 6415 Sagewood Dr., Orlando, FL 32808, 305/295-9559.
SELLERS, Betty S.; '71.
SELLERS, Mrs. Brenda H.; r. Box 1963 N A S, FPO New York, NY 09560.
SELLERS, Charles L.; '77 BS; Self Employed; Trucking Business, Loxley, AL 36551; r. PO Box 277, Loxley, AL 36551, 205/965-7859.
SELLERS, Charles R.; '77 BS.
SELLERS, Dale D.; '74, '77 MSEd.
SELLERS, Deborah G.; '73 BA; Intake and Children's Counselor; Montgomery Area Mental Health Authority, 101 Coliseum Blvd., Montgomery, AL 36109, 205/279-7830; r. 51 Cecil Ln. Apt. 28, Montgomery, AL 36109.
SELLERS, Delores E.; '75 ASN.
SELLERS, Dorothy M.; '59.
SELLERS, Dutchie '62 (See Riggsby).
SELLERS, Eddie J.; '66.
SELLERS, Eddie S.; '66.
SELLERS, Ennis G.; '50 BS, '54 MDiv Emory Univ., '75 MA Univ. of South Ala.; r. PO Box 338, Cottonwood, AL 36320, 205/661-3491.
SELLERS, Mrs. Gayla H. Hinton (Wayne); '65 BS; Tchr.; Thomas L. Head Elem. Sch., 3950 Atlanta Hwy., Montgomery, AL 36109, 205/279-9145; r. 506 Farmington Rd., Montgomery, AL 36109, 205/272-9362.
SELLERS, Guy Wayne (Gayla Hinton); '65 BS; Realtor/Appraiser; Wayne Sellers Agency, 30-B Gaylan Ct., Montgomery, AL 36109; r. 506 Farmington Rd., Montgomery, AL 36109.

SELLERS, Helen S. '72 (See Lee).
SELLERS, Hubert A. (Charlotte M.); '49 BS, '70 MS Auburn Univ.; Teacher; Cloverdale Jr. High School, 1155 E. Fairview Ave., Montgomery, AL 36106, 205/264-3189; r. 1972 Worley Ln., Montgomery, AL 36106, 205/272-7505.
SELLERS, India B.; '35.
SELLERS, Jamelia A. '71 (See Syfrett).
SELLERS, James L. (Sue Culbreth); '54 BS, '60 MEd Auburn Univ.; Principal; Webb Jr. High Sch., PO Box 100, Webb, AL 36376, 205/792-5744; r. Rt. 2 Box 150, Columbia, AL 36319, 205/696-3368.
SELLERS, Jerry M.; '70.
SELLERS, Joe F.; '76 BS; Sales Rep.; W. C. Bradley, Front Ave., Columbus, GA 31902; r. Rt. 1, Skipperville, AL 36374, 205/795-6176.
SELLERS, June B.; '62.
SELLERS, Kenneth R.; '76 MSEd.
SELLERS, Mrs. Kenneth R.; '76 MSEd.
SELLERS, Mrs. L. L.; '24.
SELLERS, Laura M.
SELLERS, Lillian R.
SELLERS, Lonnie R.; '58; r. 5408 Litchfield Ct., Columbus, GA 31904.
SELLERS, Lucille S.; '53.
SELLERS, Marg S.; '35.
SELLERS, Mary H.; '74.
SELLERS, Mary L. '52 (See Bailey).
SELLERS, Mayme C.; '59.
SELLERS, Mrs. Nancy W.; '73.
SELLERS, Ophelia P. (Victor); '76 MSEd, '79 AA; Tchr.; Eufaula High Sch., Eufaula, AL 36027; r. 404 Cherry St., Eufaula, AL 36027, 205/687-2967.
SELLERS, Robert A.; '76 BS, '77 MS.
SELLERS, Robert P.; '73.
SELLERS, Sherry L. '74 (See Roberts).
SELLERS, Suanne '70 (See McLeod).
SELLERS, Sue.
SELLERS, Sue B.; '69.
SELLERS, Theresa A.; '78 BSN; r. Rt 1 Box 186, Lapine, AL 36046.
SELLERS, W. Randy, III (Laura Green); '76 BS; Claims Adjustor; Alabama Farm Bureau, 1038 Ross Clark Circle NE, Dothan, AL 36301, 205/794-6665; r. 805 Clearmont Dr., Dothan, AL 36301, 205/793-5361.
SELLERS, Wayne (Gayla H.); '65 BS; Appraiser & Realtor; Wayne Sellers Agency, Montgomery, AL 36104; r. 506 Farmington Rd., Montgomery, AL 36109, 205/272-9362.
SELLERS, Wynell Massey (Lonnie R.); '58 BA, '73 MEd Ga. State Univ.; Employment Service Mgr.; Georgia Dept. of Labor, 1327 Third Ave., Columbus, GA 31901, 404/571-7438; r. 5408 Litchfield Ct., Columbus, GA 31904, 404/327-2422.
SELLS, Mrs. Betty M. McNeill (Edwin R.); '74 MS; Tchr.; Eufaula City Sch., Eufaula, AL 36027; r. Rt. 2 Box 8B, Eufaula, AL 36027, 205/687-3705.
SELLS, Rev. Edwin R. (Betty McNeill); '57 BS, '60 MDiv Emory Univ.; Minister; First United Methodist Church, Box 72, Eufaula, AL 36027, 205/687-4476; r. Rt. 2 Box 8-B, Eufaula, AL 36027, 205/687-3705.
SELLS, Shirley N.; '72.
SELLS, Vicky M. '77 (See Fayard).
SELSOR, Sara B.; '57.
SEMBACUTTIARATCHY, Rajah; r. 25 Malwatta Ave., Nugegoda, 00315.
SENFT, Charles T.; '72; r. Box 33199, W-Patterson AFB, OH 45433.
SENN, Brenda A.; '79 BS.
SENN, Charles E. (Cheryl Roberts); '64 BS; Self Employed; r. Rt. 2, Brundidge, AL 36010, 205/735-2648.
SENN, Edmond H.; '57 BS; Computer Systems Analyst; NASA, Hamilton, VA 22068; r. 735 Dresden Dr., Newport News, VA 23601, 804/599-6075.
SENN, Frances P.; '74.
SENN, Jane Leverette (Lester S.); '50 BS; Tchr.; Pike County Board of Educ., Brundidge, AL 36010, 205/735-3808; r. Rt. 1, Brundidge, AL 36010, 205/735-2480.
SENN, Jean F.; '72.
SENN, Ruth C.; '50.
SENTELL, Dr. Jane J. Jones (James O.); '36 BS, '53 MS Auburn Univ., '74 EDS Auburn; Ast. Prof.; TSU, Maxwell AFB, Montgomery, AL 36104, 205/834-7150; r. 3067 Ashley Ave., Montgomery, AL 36109, 205/272-4506.
SENTERFITT, Ray J.; '78 BS; Self Employed; DeFuniak Springs, FL 32433; r. Rt 5 Box 255 C, DeFuniak Springs, FL 32433, 904/892-3802.
SENTERFITT, Sara T.; '52; r. Rt. 5 Box 255 C, DeFuniak Springs, FL 32433.
SESSIONS, Mrs. H. M.; r. 207 Willow Dr., Enterprise, AL 36330, 205/347-8407.
SESSIONS, Lynn S. '77 (See Walls).
SESSIONS, Nell; '48.
SESSIONS, Ruth S. '42 (See Waters).
SESSIONS, Mrs. Sue M. Moorer; '40 BS; r. 110 Bruner Ave., Evergreen, AL 36401, 205/578-2274.
SETTLE, Mrs. Carolyn S. Sutton (William H.); '65 BS, '77 MS; Owner; Sutton's Restaurant, Atmore Plz., Atmore, AL 36502; r. 603 S. Carney, Atmore, AL 36502, 205/368-2203.
SETTLE, Thelma; '50.
SETTLE, Mrs. William H. Sutton; '77 MS, BS Troy; Self Employed; r. 206 E Laurel St., Atmore, AL 36502, 205/368-2203.
SETTLE, William H.; '77 MS; Self Employed; r. 603 S. Carney St., Atmore, AL 36502, 205/368-2203.
SETTLES, Mrs. Wilma J. Jordan (Ron L.); '78 EdS; Tchr.; Richbourg Jr. High School, Alabama Ave., Crestview, FL 32536, 904/682-6623; r. Rt. 3, Box 506, Crestview, FL 32536, 904/682-3782.
SEVERYNSE, John T. (Hazel Lipham); '79 MSEd; Principal; HRS Health Rehab. Services, Sunland Ctr., Marianna, FL 32446, 904/526-2123; r. Rt 1 Box 64, Marianna, FL 32446, 904/482-3226.
SEWELL, David L.; '78 BD; Teacher; Houston County Board of Educ., Rt. 7, Dothan, AL 36301, 205/677-5153; r. Rt. 11, Dothan, AL 36301, 205/691-2876.
SEWELL, Mrs. Deborah W. Weber (Larry W.); '77 BSEd, '79 MSEd; Teacher; Joseph W. Lisenby Elem. Sch., Henry Johnson Rd., Ozark, AL 36360, 205/774-4919; r. Rt. 3, Headland, AL 36345, 205/693-2624.
SEWELL, Janelle P. (Carl L.); '68 BSEd; Teacher; Graceville Elementary School, Alabama St., Graceville, FL 32440; r. 1005 Cherry St., Graceville, FL 32440, 904/263-6179.
SEWELL, Joseph H. (Joyce E.); '71 MS ED; Pres. Broker, Tchr.; East Bay Realty, Panama City Inc. Springfield Elem., 1210 Transmitter Rd., Panama City, FL 32401, 904/763-0904; r. 1210 Transmitter Rd., Panama City, FL 32401, 904/763-0904.
SEWELL, Judy F.; '69.
SEWELL, Martha; '63.
SEWELL, Thomas J.; '52.
SEXSON, James E. (Loyce A.); '74 BS, '75 MS; Service Controller; Bumper To Bumper, 1129 Adams Ave., Montgomery, AL 36104, 205/262-2911; r. 881 Greg Dr., Montgomery, AL 36109, 205/277-8735.
SEXTON, A. Michael (Eddie J.); '63 BS; Tchr. & Coach; Bradford County High Sch., N. Temple Ave., Starke, FL 32091, 904/964-6092; r. Rt 2 Box 143-J-2, Starke, FL 32091, 904/964-5581.
SEXTON, Mrs. Beatrice C. Crysell (Willie J.); '57 BS, '70 MS; Principal; Harrison Elementary School, 164 E. S Blvd., Montgomery, AL 36105, 205/281-3860; r. 920 Queensbury Dr., Montgomery, AL 36116, 205/288-6737.
SEXTON, Charles W.; '73; r. Rt. 1, Box 165, Greenville, AL 36037.
SEXTON, Charlotte S. '69 (See Rountree).
SEXTON, Eddie Joyce Murphy (A. Michael); '63 ELEM. EDUC; Tchr.; Starke Elem. School, Starke, FL 32091, 904/964-6091; r. Rt. 2 Box 143-J-2, Starke, FL 32091, 904/964-5581.
SEXTON, Faye '69 (See Edberg).
SEXTON, Gary J.; '71.
SEXTON, Mrs. Laurice H. Heartsill (James L.); '68 BS, '77 MS; Career Guidance & Placement Coordinator; Bellingrath School, Montgomery, AL 36104, 205/269-9111; r. 4648 Chartres Ln., Montgomery, AL 36116, 205/281-8774.
SEXTON, Linda H. Hughes (Kenneth E.); '70 BSEd; Techer; Highland Home Elem. Sch., Highland Home, AL 36041, 205/537-4379; r. Rt. 2 Box 70, Honoraville, AL 36042, 205/537-9357.
SEXTON, Mrs. Marcia B. Butts (Ronald S.); '76 BS, '78 MS Tsum; Tchr.; Peter Crump Elem., 3510 Woodley Rd., Montgomery, AL 36109, 205/288-4940; r. 753 Greenridge Rd., Montgomery, AL 36109, 205/277-7776.
SEXTON, Mary S. '73 (See Moses).

SEXTON, Paul H.; '74, '76 MSEd.
SEXTON, Ronald S. (Marsha Butts); '77 BS; Acct.; State of Alabama; r. 753 Greenridge Rd., Montgomery, AL 36109, 205/277-7776.
SEXTON, Suzanne.
SEXTON, Willie Joe (Beatrice C.); '61 BS; Statistician; State of Ala., Pension & Security, 64 N. Union St., Montgomery, AL 36104, 205/832-6103; r. 920 Queensbury Dr., Montgomery, AL 36116, 205/288-6737.
SEY, Beverly Lind '77 (See Blocker).
SEYLER, Martin L..
SEYMOUR, Alonzo Reid, Jr.; '77 MSEd; r. 76 S Haardt Dr., Montgomery, AL 36105.
SEYMOUR, Bobby L.; '78 BS; Business Enterprise Counselor; Ga. Dept. of Human Resources, Columbus, GA 31908; r. 22 Mountain St., Warm Springs, GA 31830, 404/655-2379.
SEYMOUR, James T.; '76 BS.
SEYMOUR, Lynn S.; '73.
SEYMOUR, Susie C. Cooper (Phillip D.); '63 BS; Homemaker; r. 4639 Baywood Dr., Lynn Haven, FL 32444, 904/265-3507.
SHACKELFORD, Annette '42 (See Parks).
SHADBURN, Mrs. Frances D. Davis (Jan E.); '78 MSEd; Curriculum Specialist; Marianna Middle & High Sch.; r. 303 Berkshire Rd., Marianna, FL 32446, 904/482-4263.
SHADDIX, Donna L. Haucke (James S.); '72 BS; Tchr.; Englewood Elem. Sch., Englewood, FL 33533; r. 300 Myrtle Ave., Nokomis, FL 33555, 813/484-8539.
SHAFFER, Charles F. (Wilma J.); '79 BS; Process Control Tech.; Monsanto Co., Pensacola, FL 32502, 904/968-7758; r. Box 67, Stockton, AL 36579, 205/937-8864.
SHAFFER, Helen E.; '74 MS; Tchr.; Okaloosa County Board of Educ., Crestview, FL 32536; r. 304 Georgia Ave., Crestview, FL 32536, 904/682-6578.
SHAFFER, Major. Joseph K. (Angie Gabaldon); '73 BS; Major; US Army; r. H H C, 3/64 Armor Bn., APO New York, NY 09702.
SHAFFER, Lt. Col. Lewis F.; '72; Staff; r. 644 Minosa Rd., Prattville, AL 36067, 205/365-2755.
SHAIA, Harry G.; '78 AAS; r. PO Box 467, APO New York, NY 09825.
SHALLCROSS, George W.; '74.
SHAMBURGER, Mrs. Virginia J. Jacobs (Elbert J.); '58 BS, '78 MA; Teacher; Montgomery County School System; r. 4065 Johnstown Dr., Montgomery, AL 36109, 205/272-6093.
SHANKLE, Paul L.; '75 BS, '76 MS.
SHANKS, Mrs. Nancy J. Jones (Ronald C.); '72 BS; Tchr.; Butler County Board of Educ., McKenzie School, McKenzie, AL 36456, 205/371-2711; r. 906 Westwood Circle, Greenville, AL 36037, 205/382-6009.
SHANKS, Ronald C. (Nancy J.); '71 BS; Tchr. Coordinator; Butler County Board of Educ., School Highlands Rd., Greenville, AL 36037, 205/382-2608; r. 906 Westwood Circle, Greenville, AL 36037, 205/382-6009.
SHANKS, Mrs. Terry.
SHANTA, Nicholas (Gretchen); '72 BS; Supv.; Economy Plating, Cleveland, OH 44101; r. 381 Longview Rd., Medina, OH 44256, 216/725-0787.
SHARAH, Evie S. '50 (See Dominey).
SHARE, Janet G. Gibbs (Michael J.); '68 BSEd; Dir.; Parks & Recreation, 700 E. Washington St., Thomasville, GA 31792; r. 131 Beth Dr., Thomasville, GA 31792, 912/226-9185.
SHARITT, Mrs. Gypsy Ann Waters (Carl E.); '66 BSES, '72 MS; Tchr.; Crichton Sch., Mobile, AL 36607, 205/473-2963; r. Rt. 1, Box 136, Mobile, AL 36605, 205/653-0404.
SHARKS, Mrs. Cheryl D.; '78 ASN.
SHARP, Ltc. Ret. Leonard J. (Juanita G.); '75 BS; Tax Consultant; Self Employed; r. 101 Kentucky St., Enterprise, AL 36330, 205/347-3027.
SHARP, Merle C.; '64.
SHARP, Michael F..
SHARP, Orville E.; '72; r. Elmendorf AFB, AK 99506.
SHARP, Susan Barr (Paul K.); '72 BS; Educ. Specialist; Dept. of the Army Civil Svc., Fort Rucker, AL 36362, 205/255-3793; r. Box 212 Rt 2, Brundidge, AL 36010, 205/735-3441.
SHARP, Suzanne S. '69 (See Wells).
SHARPE, Don R.; '64.
SHARPE, L. Dianne Addison; '71; r. P O Box 2422, Phenix City, AL 36867.
SHARPE, Richard A.; '78 BS.
SHARPLESS, John W.; '60.
SHARPLESS, Kenneth M.; '76 BS.
SHARPLESS, Oscar H. (Elizabeth A.); '70 BS, '76 JD; Exec. Dir.; Assoc. of County Commissions of Alabama, 100 North Jackson St., Montgomery, AL 36104, 205/263-7594; r. 2272 East Aberdeen, Montgomery, AL 36116, 205/277-7831.
SHARPLESS, Ralph C.; '54.
SHARPLESS, Mrs. Sara D.; '50.
SHATTUCK, Lewis W.; '74; r. 4140 NE 22nd Terr., Lighthouse Point, FL 33064.
SHAULIS, Albert (Kathleen M.); '71 BS, '78 MS; US Army; Fort Campbell, KY 42223; r. 292 Conrade Dr., Oak Grove, KY 42262.
SHAVER, Mrs. Frances D. Deer (Lloyd C.); '51 BS; Retired; r. Rt C Box 103, Evergreen, AL 36401, 205/578-2377.
SHAVER, Jean S. '73 (See Lee).
SHAVER, Stanley E.; '75 MSEd.
SHAW, Annada M.; '69.
SHAW, Barbara S. '75 (See Sneed).
SHAW, Mrs. Beth H.; '76 BSEd.
SHAW, Eleanor B.; '59.
SHAW, Henry P. (Rosanne); '74 MS; Tchr.; Carroll High School, Ozark, AL 36360; r. 809 Pine Ave., Ozark, AL 36360, 205/774-2135.
SHAW, Mrs. Jim; '69 BS.
SHAW, Jim; '69 BS.
SHAW, Judy M. Finlayson; '72; r. Rt. 1, Union Springs, AL 36089.
SHAW, Kenneth L. (Doris S.); '63 BS, '75 MA, LA State Univ. of Stony Brk.; Leader; Union Free Schools #13 Ralph G. Reed, Half Mile Rd., Central Islip, NY 11722, 516/348-5070; r. 37 Artist Lake Blvd, Middle Island, NY 11953, 516/924-6966.
SHAW, P. Kathleen '74 (See Catlin).
SHAW, Roger W.; '75 MS.
SHAW, Sandra E.; '69; r. Rt 3, Union Springs, AL 36089.
SHAW, Tony.
SHAW, Walter A. (Shirley A.); '74 BS; Mgr.; K-Mart Apparel Corp., 40 Phillips Dr., Birmingham, AL 35228, 205/923-1171; r. 59 Freda Jane Ln., Birmingham, AL 35215, 205/833-2150.
SHAW, Willie F.; '62.
SHEA, Clifton L.; '77 MS; r. Box 1084, APO New York, NY 09405.
SHEALY, Mrs. Tom; '28.
SHEARER, Donald P. (Sylvia Y.); '76 AAS; Chief Warrant Officer; U.S. Army; r. 109 Frazir Ct., Fort Bragg, NC 28307, 919/868-4501.
SHEARER, Maj. Ian C.; '72 BS; Employment Services; State of Mississippi, Gulfport, MS 39501; r. 2412 Palmer Dr. McS, Gulfport, MS 39501, 601/896-8453.
SHEARER, John W.; '75 BS.
SHEARIN, Stanley E., Jr.; '72.
SHEEDY, John J.; '78 MS, '70 BFA Univ. of Ala.; r. Rt 1 Box 37 A Midway, AL 36053, 205/529-3922.
SHEEHAN, Brian T.; '72 MS ED; Public Relation Dir.; Maacc Corp.; r. 8810 Belmart Rd., Potomac, MD 20854, 301/299-2577.
SHEEHAN, Donna O.; '72.
SHEEHAN, Ms. Jan; '77 BAED.
SHEEHAN, Col. Roy H. (Lenell); '40 BS; Tchr.; Fort Walton Beach High Sch., 400 Hollywood Blvd., Fort Walton Beach, FL 32548; r. 272 Briarwood Cr, Fort Walton Beach, FL 32548, 904/242-7471.
SHEEHANL, Celester S. '71 (See Arnold).
SHEELY, Roy, Jr. (Catherine E.); '73 BS, '74 MBA Univ. of Mississippi; Analyst; US General Acct. Ofc., Redstone Arsenal Huntsville, AL 35802, 205/876-7226; r. 7740 Holland Dr., Atlanta GA 30301.
SHEFF, Carolyn M. (Thomas A.); '72 BSEd; Tchr.; Dothan City Sch.; r. 1402 Hiawatha Dr., Dothan, AL 36301, 205/793-4161.
SHEFF, Thomas A. (Carolyn McDaniel); '72 BS; Self-Employed Sheff Distributors, 1402 Hiawatha, Dothan, AL 36303, 205/793-4161; r. 1402 Hiawatha Dr., Dothan, AL 36303.
SHEFFER, Ms. Carolyn G.; '78 MS; r. Box 1605, Decatur, AL 35602.
SHEFFIELD, Alvin (Gayle Ballard); '62 BS, '67 MEd Auburn Univ., '74 EDS Univ. of Ga.; Principal; Barrow County Bd. of Educ Holsenbeck Elem. School, Rt. 4, Winder, GA 30680, 404/867-9530; r. 112 Evergreen Ln., Winder, GA 30680, 404/867-6243.
SHEFFIELD, Brenda D. '70 (See Holbrook).
SHEFFIELD, Charlotte S. '59 (See Lee).
SHEFFIELD, Mrs. Deborah; '77 BS.

HEFFIELD, Jeffery N. (Debra A. Hughes); '77 BME; Assoc. Pastor; Eastside Baptist Church, 116 N 22nd St., Haines City, FL 33844, 813/422-3887; r. 1604 Stuard Ave., Haines City, FL 33844, 813/422-5442.

HEFFIELD, Jimmy W.; '74.

HEFFIELD, Milo, Jr.; '57; r. P O Box 14, Ashford, AL 36312, 205/899-3681.

HEFFIELD, Robert J.; '77 BS; r. Rt. Two 5 Magnolia, Daleville, AL 36322, 205/598-3237.

HEFFIELD, Sabra M. '60 (See Hudson).

HEHAN, William S.; '35.

HEHANE, Allen G.; '77 BS.

HEHANE, Sharon; '75 BSEd.

HEHEE, Josephine J. Jones (Charles); '54 BS; Tchr.; Geneva County Bd. of Educ.; r. Rt. 1, Coffee Springs, AL 36318, 205/898-205.

HEHEE, Mary C.; '76 BSEd.

HEHI, Louis W.; '75 MS; Exec.; Dean Witter Stock Broker, San Rafael, CA 94903, 415/457-9220; r. 686 Idylberry Rd., San Rafael, CA 94903, 415/479-6858.

HELBY, Linda S. Simmons (Jerry H.); '67 BS, '76 MA; Tchr.; Escambia County Bd. of Public Instruction, Rt. 10 Box 538, Pensacola, FL 32506; r. 1504 Croquet Dr., Cantonment, FL 32533, 904/477-5963.

HELBY, Mrs. W. E..

HELDON, Richard S.; '71.

HELL, Avis T.; '52.

HELL, Mrs. Birdie L. Bailey (John); '51 BSEd; Retired; r. 841 W First Ave., Jay, FL 32565, 904/675-4602.

HELL, Emma C. Curry (Woodrow W.); '68 BS, '75 MS; Counselor; Butler Co. Bd. of Educ., Greenville High Sch., Greenville, AL 36037, 205/382-2608; r. Rt 2 Box 66, Georgiana, AL 36033, 205/376-9605.

HELL, Emma S. '70 (See Mask).

HELL, Henry W.; '29.

HELL, Jettie T.; '69 BSEd; Social Worker I; Conecuh Co. Dept. of Pensions & Security, 520 Belleville St., Evergreen, AL 36401, 205/578-1690; r. Rt. 3, Box 107, Evergreen, AL 36401, 205/578-773.

HELL, Merlyn P.; '35.

HELL, Robert J.; '70.

HELLEY, Bennie F.; '58.

HELLEY, Colista A.; '67.

HELLEY, Kathryn A.; '65.

HELLEY, Kimberly A. Seifried; '79 BS; Teacher; Wicksburg School, Rt. 1, Newton, AL 36352, 205/692-5549; r. Camelot Apts., Apt. 112, Dothan, AL 36303, 205/793-1253.

HELLEY, Mary L.; '59.

HELLEY, Patricia '61 (See Bundrick).

HELLEY, Vicki D.; '67.

HELLNUTT, Homer H. (Tiffany K.); '60 BS; Owner Pres.; Independent Carpet Mill BrokersEnergy Cost Control, 3420 Whipple Ave. Ste. 110, Atlanta, GA 30354, 404/768-3480; r. 7735 Tara Blvd., Aptt. 23 D, Jonesboro, GA 30236, 404/471-7026.

HELNUTT, Chester (Janice Hayden); '56 BS, '60 MS, '73 EDS Univ. of Ga.; Principal; Worth County High School, N. Monroe St., Sylvester, GA 31791, 912/776-3495; r. P O Box 223, Sylvester, GA 1791, 912/776-6172.

HELNUTT, Janice Hayden (Noel C.); '56 BS, '76 MEd Ga. Southwestern; Tchr.; Worth Country High Sch., N. Monroe St., Sylvester, GA 31791, 912/776-3495; r. Box 233, Sylvester, GA 1791, 912/776-6172.

HELNUTT, Noel C. (Janice Hayden); '56 BS, '60 MS, '75 EdS; Principal; Worth County High School, N Monroe St., Sylvester, GA 1791, 912/776-3495; r. Box 223, Sylvester, GA 31791, 912/776-172.

HELTON, Billy J.; '76 BS.

HELTON, Charles R.; '66; r. Rt. 1, Altha, FL 32421

HELTON, James D. (Virginia); '55 BS; Mgr. of Acct.; Southwest Forest Industries, 2910 Kirkwell, Panama City, FL 32405; r. 2910 Kirkwell Ave., Panama City, FL 32401.

HELTON, Leslie E., Sr. (Lennis Elliott); '71 BS; Retired; r. 2616 Poplar St., Montgomery, AL 36107, 205/262-0115.

HELTON, Maurice D.; '78 BAS; r. 109 Jamestown Ave., Fort Walton Beach, FL 32548.

HELTON, Norman L. (Margot H.); '78 BAS; Asst. Mgr.; Columbus Housing Auth., 1100 27th St., Columbus, GA 31904, 404/323-410; r. 4933 Montego Dr., Columbus, GA 31904, 404/563-7168.

HENK, Mrs. Willie Mae McConnell (Christian J.); '36 BS; r. Star Rt. B, Atmore, AL 36502, 205/368-3255.

HEPARD, Daniel S.; '75 BSEd.

HEPARD, Capt. James D. (A. Charmaine); '74 BS; Chief; USAF, Health Professions Recruiting, 3505th USAF Recruiting Group, Chanute AFB, IL 61868, 217/495-3612; r. 1633 Twining, Rantoul, IL 61866, 217/893-0731

HEPARD, John T.; '74; r. 414 Rathburn St., Woonsocket, RI 02895.

HEPARD, Johnell.

HEPARD, Richard I. (Peggy A.); '74 BS; Air Traffic Controller, Data Systems; USACC Agency, Dept. of Army, Fort Rucker, AL 36362, 205/255-6795; r. 811 Highland St., Dothan, AL 36301, 205/794-3097.

HEPARD, Walter L.; '71.

HEPHERD, Ann E. (Thomas G.); '54 BSEd; Homemaker; r. 4150 Chambord Ln., Mobile, AL 36618, 205/344-7819.

HEPHERD, Carrie S. '71 (See Jacobs).

HEPHERD, Harold W.; '72.

HEPPARD, Mrs. A. A. (Daisy Gauntt); '29 Dipl, BS Auburn Univ.; r. 303 S. Elm, Tuskegee, AL 36083, 205/727-1319.

HEPPARD, Aaron E.; '63.

HEPPARD, Bernie.

HEPPARD, Homer E.; '68.

HEPPARD, Martha S. '75 (See Daughtry).

HERIDAN, Gary T.; '78 BS; Special Agent; U. S. Treasury Dept., 500 Quarrier St. Rm. 3414, Charleston, WV 25301, 304/346-8103; r. 1400 Highland Dr. Apt. 606, St Albans, WV 25177, 304/722-6286.

HERIDAN, Julius M. (Iris S.); '55 BS, '67 MA Monevella Univ.; Supervisor Bus Operations; Polk County School Bd., Barlow Bend, AL 36506; r. 138 NW, 10th Dr., Mulberry, FL 33860, 813/425-3158.

HERLIN, C. D. (Sarah Colquitt); '73 BS, '75 MS; Faculty Member Investigator II; TSU Ofc. of Atty. Gen., 1 Ct. Sq. Ste. 232, Montgomery, AL 36104, 205/832-3260; r. 3632 Princess Ann, Montgomery, AL 36109, 205/272-6814.

HERLIN, Charles G.; '77 BS.

HERLIN, Charles G.; '77 BS.

HERLIN, Mrs. Glenda F.; '77 BS; r. 29 Barberry St., Montgomery, AL 36109, 205/272-6814.

HERLOCK, William H.; '72.

HERMAN, Mrs. La Donna K. Nestor (Michael H.); '74 BSN, '79 MSN Univ. of Ala.; Nurse Admin.; Va. Med. Center, 215 Perry Hill Rd., Montgomery, AL 36109, 205/272-4670; r. 4065 Monterey, Montgomery, AL 36116, 205/288-5630.

HERMAN, Ladonna K. Nestor (Michael H.); '74 BSN, '79 MSN Univ. of Ala.; Nurse Administrator; Veterans Hosp., 215 Perry Hill Rd., Montgomery, AL 36109, 205/272-4670; r. 4065 Monterey Dr., Montgomery, AL 36116, 205/288-5630.

HERMAN, Michael H. (Ladonna Nestro); '75 BS; Truck Driver; Yellow Freight Lines, Trade Ctr., Montgomery, AL 36104; r. 4065 Monterey Dr., Montgomery, AL 36116, 205/288-5630.

HERMAN, Michael H. (La Donna); '76 BS; Truck Driver; Yellow Freight Systems, Trade Ctr. Rd., Montgomery, AL 36104, 205/834-2580; r. 4065 Monterey Dr., Montgomery, AL 36116, 205/288-5630.

HERMAN, Richard A. (Marilyn P.); '75 BS; Dir. of Finance; Methodist Retirement Homes of Kentucky, PO Box 19258, Louisville, KY 40207, 502/969-3277; r. 218 Brown Ave., Louisville, KY 40207, 502/895-3690.

HERMAN, Tom F., III; '68.

HERRICK, Mrs. Mary H..

HERRILL, Carolyn V.; '73; r. 6900 Security Sqdn, APO New York, NY 09193.

HERRILL, Donna S. '77 (See Peterson).

HERRILL, John D.; '74; r. 6900 Security Squadron, APO New York, NY 09193.

HERRILL, Lila J.; '78 MSEd.

HERRILL, Mrs. Lila J.; '78 MSEd.

HERWOOD, Olive L..

HIELDS, Lole S. '48 (See Jackson).

HIELDS, Suzanne; '76 BSEd; Tchr.; Woodstock Sch. Bibb County Bd. of E Duc., Coffeeville, AL 36524; r. P O Box 37, Coffeeville, AL 36524, 205/276-3335.

HIFFLETT, William W. (Shelly); '73 BS; Revenue Agent; Internal Revenue Service, 6300 Bldg., Eastgate Ctr., Chattanooga, TN

37411, 615/892-8490; r. 1205 Resin Ln., Fort Oglethorpe, GA 30741, 404/866-3211.
SHIFLETT, Robert E. (Gayle Floyd); '62 BS; Sr. Vice Pres.; Vulcan Life Ins. Co., 105 Vulcan Rd., Birmingham, AL 35209, 205/942-2011; r. 2361 Farley Terr., Birmingham, AL 35226, 205/822-1247.
SHIFLETT, Steven M.; '74 MS; Athletic Dir.; Southeastern Bible College, Birmingham, AL 35203, 205/251-2311; r. 3029 Dollyridge Dr., Birmingham, AL 35243, 205/967-6340.
SHILLABEER, Sergei L. (Juanita D.); '74 BA, '76 MFA Institute Allehde; Instructor; TSU, Troy, AL 36081, 205/566-3000; r. Rt. 1, Louisville, AL 36048, 205/266-5298.
SHILLING, David A.; '77 BS; Asst. Branch Mgr.; Barnett Bank Installment Loan, Winter Park, FL 32789, 305/646-3355; r. 2019 Montana Ave., Orlando, FL 32803, 305/894-7539.
SHILLING, Franklin L.; '75 MS.
SHINE, Margaret A. Atchison (Cecil H.); '49 BS, '57 MEd Auburn Univ.; Retired; r. Box 612, Andalusia, AL 36420, 205/222-5026.
SHINE, Vinnie S.; '13.
SHIPES, Jean W.; '59.
SHIPES, Linda Faye Curry (Donald); '76 BS, '78 MS; Teacher; Headland Intermediate School, Headland, AL 36345; r. Box 98, Midland City, AL 36350, 205/983-3664.
SHIPMAN, Charles; '74.
SHIPMAN, Geroge A.; '77 BS.
SHIPMAN, John D. (Betty Harden); '69 BS; Vice President; Cutts Restaurant Equipment Co., Inc., 121 Southgate Rd., Dothan, AL 36301, 205/792-2415; r. 3207 Tennyson Dr., Dothan, AL 36301, 205/794-9556.
SHIPMAN, Lois S. '52 (See Dykes).
SHIPP, Rev. Archie R. (Rosemary G.); '63 BS, '76 MA Univ. of South Ala.; Pastor; Spainish Fort Assembly of God, PO Box 34, Spanish Fort, AL 36527, 205/626-3513; r. 151 Brentwood, Daphne, AL 36526, 205/626-0717.
SHIPP, George F. (Eleanor J.); '77 MS; Staff Ofc.-Pilot; USAF, HQ Cinclant-J585, Norfolk, VA 23511, 804/444-6147; r. Cinclant Box J585, Norfolk, VA 23511.
SHIRAH, Keith E.; '78 BS.
SHIRAH, Mitchell C.; '74.
SHIRAH, Rev. Samuel C. (Oneita Hodges); '44 BS, '52 MDiv Emory Univ.; Minister; The United Methodist Church, Wewahitchka, FL 32465; r. P O Box 265, Wewahitchka, FL 32465.
SHIRAH, Rev. Tharel Q. (Dianne Wilson); '69 BS, '72 MS TSU, '77 MDIV New Orleans Bapt. Theo.; Pastor; Highland Baptist Church, PO Box 777, Bogalusa, LA 70427, 504/735-1205; r. 1503 Lynwood Dr., Bogalusa, LA 70427, 504/735-9548.
SHIRCK, Robert K.; '74.
SHIREY, Donald B., Sr. (Shirley H.); '62 BS; Self Employed; Shirley's Associates Mktg. Bus., Fort Payne, AL 35967, 205/845-2133; r. 410 Leath Dr. NE, Fort Payne, AL 35967, 205/845-1233.
SHIRLEY, Betty M. Majors; '29 2 Yr, Cert, '47 BS; Retired; r. Rt. 1, McKenzie, AL 36456, 205/374-2928.
SHIRLEY, Carol S. '71 (See Adams).
SHIRLEY, Mrs. Flora M..
SHIRLEY, Henry C. "Hank"; '76 BS; Mgmt. Analyst; US Army Criminal InvestigationCommand, 5611 Columbia Pike, Falls Church, VA 22041, 202/756-1239; r. 5224 Eight Rd. S, Arlington, VA 22204, 703/578-1630.
SHIRLEY, J. Martin; '69 BS, '74 MPA Auburn Univ.; Comptroller; Floyd Shirley Ford-Mercury, Inc., Hwy. 231 N., Brundidge, AL 36010, 205/735-3491; r. P O Box 371, Troy, AL 36081, 205/566-5082.
SHIRLEY, James F.; '60 BSEd; Tchr.; Springwood Sch., Country Club Rd., Lanett, AL 36863, 205/644-2191; r. 601 S 16th Ave., Lanett, AL 36863, 205/644-1874.
SHIRLEY, Janis R. Gaston (Dennie R.); '78 BS; News Editor; Eufaula Triburne, Barbour St., Eufaula, AL 36027, 205/687-3506; r. Rt. 3 Box 356A, Eufaula, AL 36027, 205/687-9969.
SHIRLEY, John E.; '76 AS.
SHIRLEY, Mrs. Karen J.; '76 BSEd.
SHIRLEY, Ms. Larose T.; '77 BS.
SHIRLEY, Richard G. (Maurine Bryan); '70 BS, '77 MS; Dir. of Choral Activities; Ozark City Sch., East Amdrews Ave., Ozark, AL 36360, 205/774-4915; r. 808 Pine Ave., Ozark, AL 36360, 205/774-6648.
SHIRLEY, Mrs. Susan C.; '78 BS.
SHIRLEY, William K. (Rita A.); '61 BS; Scientific Analyst; US Air Force, Eglin AFB, FL 32542, 904/882-4688; r. 124 Loizos Dr., Fort Walton Beach, FL 32548, 904/243-8688.
SHIVELY, Jon W.; '75 MS.
SHIVER, Ann W.; '53.
SHIVER, Debbie S. '78 (See Wilson).
SHIVER, Jack H.; '52.
SHIVER, Janice C. Carmichael (John M.); '77 MS; Guidance Counselor; Jackson County School Board, Grand Rdg. Sch. & Sneads Elem. School, Marianna, FL 32446, 904/593-6366; r. Rt 5 Box 134, Marianna, FL 32446, 904/592-2977.
SHIVER, Jo A.; '53.
SHIVER, Louie S.; '78 MS.
SHIVER, Robert W. (Eva Cooper); '71 BS; Pres.; The Ice House, Inc., 3425 Green Pine Dr., Montgomery, AL 36108, 205/263-0556; r. 3554 Edgefield Dr., Montgomery, AL 36111, 205/265-2279.
SHIVER, Sandra J.; '71, '75 MSEd.
SHIVER, Shawna; r. Rt 7 Box 318, Dothan, AL 36301.
SHIVER, T. D.; '78 MSEd.
SHIVER, Mrs. Virginia T..
SHIVERS, Mrs. Sue H. Russell (Ross H.); '77 BSEd, '79 MS; Exec Secy./Instructor; James H. Faulkner State Jr. College, Bay Minette AL 36507, 205/937-9581; r. Box 136, Bay Minette, AL 36507 205/937-7036.
SHOEMAKER, Alice K.; '65; r. PO Box 325, Luverne, AL 36049.
SHOEMO, Anthony F.; '78 MS.
SHOFFNER, Mrs. Patricia O. Ogburn (Roy M.); '48 BS; Tchr., College Street Elem. Sch., Enterprise, AL 36330; r. 406 Doster St. Enterprise, AL 36330, 205/347-8887.
SHOFNER, Joseph C.; '66 BS; General Mgr.; W.A.B. Investmen Group, Inc., PO Box 738, Milton, FL 32570 090/499-4401; r. 416 Pine Terr. Circle NW, Milton, FL 32570 904/623-4318.
SHOOK, Willis A., Jr.; '77 BS.
SHOPE, Mark L. (Kay Dutton); '75 BS, '76 MS; Director; Troy State Univ., Dothan, 227 North Foster St., Dothan, AL 36302 205/793-1445; r. 2123 Aberdeen, Dothan, AL 36301, 205/793-7268.
SHORE, Janice B. Boyd (James C.); '78 BSEd; Exec. Secy., American Natl. Bank, Mobile, AL 36601, 205/694-3211; r. 3700 Carlyle Close Apt. 804, Mobile, AL 36609, 205/343-7549.
SHORES, Faye S. '78 (See Cope).
SHORT, Jane; '71, '78 MSEd.
SHORT, Kenneth J.; '69.
SHORT, Mrs. Kenneth J.; '69.
SHORT, Mrs. Ruby B..
SHORTELL, Shirley D.; '67; r. 1107 Seventh St., Havre, MT 59501.
SHOTWELL, Clark H. (Lois); '76 BS, '77 MS; Chaplain; Arthur G Dozier School, Marianna, FL 32446; r. 307 Faith Ave., Graceville FL 32440, 904/263-6136.
SHOULTS, Charles R.; '70.
SHOWS, Martha E. '64 (See Naughton).
SHRISTENSEN, Mrs. Grace B.; '75 BS.
SHRIVER, Kenneth.
SHUBIRD, Ernest; '78; r. 3904 Strathmore Dr., Montgomery, AL 36116, 205/288-5228.
SHUFORD, Mrs. Dianne N.; '77 MS, '78 MSEd.
SHULAW, Daniel L.; '78 BS.
SHULER, James E. (Jeane Clements); '65 BS; Wood Dealer; Layn and Shuler Timber Co., Box 670, Blountstown, FL 32424, 904/674-5968; r. 515 Marie, Blountstown, FL 32424, 904/674-8914.
SHUMAN, Robin B.; '76 BSEd.
SHURTLEFF, Mrs. M. E.; '68.
SHUTT, Myra Susan Mincey; '77 BMED; r. 119 Arbor Dr Ormond Beach, FL 32074.
SHUTTLEWORTH, Ms. Karin E. Lundgren; '79 MSEd; Tchr Educational Change Agent; Washington High School Escambi School Dist., 30 E Texas Dr., Pensacola, FL 32503, 904/432-8401; r. 4835 Peacock Dr., Pensacola, FL 32504, 904/477-6464.
SHUTZE, Charles E. (Linda); '73 BS; District Sales Mgr.; Jern Furiture, Dallas, TX 75221; r. 1122 Eton Dr., Richardson, TX 75080, 214/783-8483.
SIAWBRIDGE, Ollie; '60, '75 MS.
SICKLE, James W..
SICLARI, James D.; '76 BSEd.
SICLARI, Mrs. James D.; '76 BSEd.
SICLARI, Mrs. Margaret K.; '75 BSEd.
SICLARI, Patsy J..

SIDES, Frederick G. (Brenda); '74; State Trooper; Alabama State Trooper, Montgomery, AL 36104; r. 303 Cabin Rd., Wetumpka, AL 36092, 205/567-3791.

SIDES, Ruby K.; '34; r. Box 356, Carbon Hill, AL 35549.

SIEBEN, Mrs. Kay Pope (Todd W.); '65 BSEd, '68 MEd Univ. of Ga.; Homemaker; r. 129 S College Ave., Geneseo, IL 61254, 309/944-6668.

SIECK, Leroy L.; '79 BS.

SIECK, Robert H.; '77 BS; Police Officer; City of Mobile; r. 3917 Dauphin Island Peckway, Mobile, AL 36605, 205/473-5943.

SIEG, Bernice M.; '57.

SIEGMUND, Brian K..

SIEMER, Richard P..

SIGHTLER, Carl L. (Shirley A.); '64 BS, '72 MBA Ala. A & M Univ.; Computer Specialist; Navy Regional Data Automation Center, Bldg. 603-3 NAS, Pensacola, FL 32508, 904/452-2601; r. 130 Ingall Dr., Pensacola, FL 32506, 904/453-6488.

SIGHTLER, Marie W. Walker; '60 BS; Retired; r. Rt. 1, Andalusia, AL 36420, 205/222-6755.

SIGZ, Richard S..

SIKES, Annette M.; '71.

SIKES, Charles D. (Nancy); '62 BS, '73 MS; Coach & Dir.; Lanier High Sch., Montgomery, AL 36104; r. 481 St. Louis Rd., Montgomery, AL 36109, 205/288-4639.

SIKES, Charles E. (Joyce O.); '68 BS; Self-Employed; Oak Hill Grocery, General Del., Oakhill, AL 36766; r. 411 Hamilton St., Greenville, AL 36037, 205/382-3698.

SIKES, Danny L. (Marilyn); '75 BS; Acct.; State of Alabama; r. 3036 Williams Ln., Montgomery, AL 36109, 205/277-8778.

SIKES, Evelyn S. '66 (See Stuart).

SIKES, Hugh B., Jr.; '73.

SIKES, Lillian H.; '59 BSEd; Tchr.; Pinellas County Sch. System, St Petersburg, FL 33733; r. 6100 62nd Ave. N 29, Pinellas Park, FL 33565, 813/541-2323.

SIKES, Marilyn V. Etheridge (Danny L.); '74 BSEd, '79 MSEd; Teacher; Capitol Hights Jr. High Sch., Federal Dr., Montgomery, AL 36105; r. 3036 Willow Ln., Montgomery, AL 36109, 205/277-8778.

SIKES, Mrs. Marilyn V. Etheridge (Danny); '75 BS, '79 MS; Tchr.; Capitol Heights Jr. Sch., Montgomery, AL 36104; r. 3036 Willow Ln., Montgomery, AL 36109, 205/277-8778.

SIKES, William E. (Charlotte); '76 BS; Asst. Supv.; Durr'fillauer Med. Inc.; r. Rt. 1 Box 125-A, Eclectic, AL 36024, 205/541-3973.

SILBER, Mrs. Edward H..

SILCOX, Gale L.; '73.

SILER, Conley Dewarren; '75 BS, '75 MS; r. 4367 Hagan Rd., Maxwell AFB, AL 36112.

SILFEN, Roberta S. Sober (Arthur M.); '71 MS; Elem. Curriculm Coordinator; East Central District, 7382 FM 1628, San Antonio, TX 78220, 512/649-2201; r. 4911 El Matador, San Antonio, TX 78233, 512/653-7108.

SILLAY, Mark H. (Thea L.); '75 BS; Fin. Consultant; Mark H. Sillay Enterprise Ins., 1022 Rucker Blvd., Enterprise, AL 36330, 205/347-2628; r. Box 1083, Enterprise, AL 36330, 205/347-3538.

SILLS, Joel W.; '73; r. P S C Box 6896, APO San Francisco, CA 96328.

SILMAN, James B.; r. 5060 Cedar Creek, Houston, TX 77054.

SILVA, Albert M.; '78 MS.

SILVERSTEIN, Bruce I.; '78 MS.

SILVERSTEIN, Jack (Carol); '76 MS; Dir. Electronic Maintenance; USAF Hqs. Tactical Air Comman, HQ. Tac, Langley AFB, VA 23665, 804/764-3617; r. 1786 11th St., Langley AFB, VA 23665, 804/838-4790.

SILVERTHORN, Lana; '65 BS, '67 MA Univ. of Arkansas; Dir. of Freshman Eng.; Univ. of South Alabama, Eng. Dept., Mobile, AL 36601, 205/432-4036; r. Rt. 2, Eufaula, AL 36027.

SIMM, Robert K.; '74.

SIMMERMAN, Wade D.; '75 MS.

SIMMONS, Alana P.; '73.

SIMMONS, Mrs. Alana P. Patterson (Steve A.); '78 BS; Homemaker; r. 5902 W Main St., Dothan, AL 36303, 205/794-9185.

SIMMONS, Mrs. Annie A.; '78 BSEd.

SIMMONS, Annie L.; '53; r. Rt 1, Courtland, AL 35618.

SIMMONS, Bill.

SIMMONS, Rev. Charles E. (Margaret); '70 BS; Assoc. Minister; Woodlawn United Methodist Church, 118 55th St. N., Birmingham, AL 35212; r. 1617 15th Ave. S Apt. 13, Birmingham, AL 35205, 205/933-7531.

SIMMONS, David H. (Nodi Faulk); '77 BS, Production Sewing Mgr.; Vanity Fair, Inc., Luverne, AL 36049, 205/335-6556; r. 100 W. Laurel St., Atmore, AL 36502, 205/368-1967.

SIMMONS, David H. (Nodi Faulk); '77 BS; Asst. Sewing Mgr.; Vanity Fair Mills, Kelly Blvd., Atmore, AL 36502, 205/368-2171; r. 618 W Pullum St., Samson, AL 36477, 205/368-1967.

SIMMONS, Diana L. '77 (See Yeager).

SIMMONS, Eddie A. (Joan); '58 BS, '78 MSEd; School Psychometrist; Escambia County School System, McDavid, FL 32568; r. PO Box 442, Gonzalez, FL 32560, 904/968-6506.

SIMMONS, Ethel D.; '71.

SIMMONS, Eunice W.; '23.

SIMMONS, Mrs. Frances Talbot (William); '47 BS; Homemaker; r. 1638 Montcliff Ct., Decatur, GA 30033, 404/634-0236.

SIMMONS, Harold W.; '77 MS; r. C/O Thomas G Simmons Star Rt. 1 Box 6, Southaven, MS 38671.

SIMMONS, James M. (Betty A.); '77 MS; Budget Analyst; USAF, HQAFRE 5, ACBP, Robins AFB, GA 31098, 912/926-5206; r. 232 Randall Dr., Warner Robins, GA 31093, 912/922-1602.

SIMMONS, John.

SIMMONS, Kay E.; '77 BS.

SIMMONS, Lillian S. '72 (See Dickson).

SIMMONS, Linda S. '67 (See Shelby).

SIMMONS, Lynnette; '73 BS; Legal Secretary; Eastern Airlines, Miami International Airport, Miami, FL 33148; r. 320 W 56 St., Hialeah, FL 33012, 305/823-1942.

SIMMONS, Mrs. Martha P.; '76 DOCTORAL S; Grad. Asst.; Univ of Alabama, Tuscaloosa, AL 35486, 205/348-5665; r. 115 Heritage Hills, Tuscaloosa, AL 35406, 205/752-9678.

SIMMONS, Mrs. Martin; '38.

SIMMONS, Mary E.; '25.

SIMMONS, Mrs. Nancy J.; '76 BS; r. P S C Box 3792, APO San Francisco, CA 96366.

SIMMONS, Mrs. Norma W.; '76 MS; r. 1209 W Wright St., Pensacola, FL 32501, 904/432-5925.

SIMMONS, Rev. Norman C. (Ruth Kimbro); '74 BS, '77 MDiv No Bapt. Theo. Sem.; Pastor; Calvary Baptist Church, 601 N. Main St., Tuscumbia, AL 35674, 205/383-1853; r. 1205 Hemlock, Tuscumbia, AL 35674, 205/381-6215.

SIMMONS, Oscar H., Jr.; '78 BS.

SIMMONS, Raymon L.; '78; r. 1209 W Wright, Pensacola, FL 32501, 904/432-5925.

SIMMONS, Raymond Leon, Jr.; '77; r. 1209 W Wright St., Pensacola, FL 32501, 904/432-5925.

SIMMONS, Mrs. Raymond Leon, Jr.; '78 EDS; Teacher; Ramsom Middle Sch., Pensacola, FL 32502; r. 1209 West Wright St., Pensacola, FL 32501, 904/432-5925.

SIMMONS, Rillie A.; '42; r. Rt. 1, Coffee Springs, AL 36318.

SIMMONS, Sara S. '73 (See Sanderson).

SIMMONS, Steve A. (Alana Patterson); '78 BS; US Post Ofc.; r. 5902 W Main St., Dothan, AL 36303, 205/794-9185.

SIMMONS, Susan A.; '78 BS; Art Dir.; Alabama Sportsman Magazine, Mobile, AL 36601; r. 125 Confederate Dr., Spanish Fort, AL 36527, 205/626-1286.

SIMMONS, Wayne W.; '77 AAS; r. C Co. 3rd ABC, APO New York, NY 09702.

SIMMONS, Wendell M.; '73; r. RR 2, Box 98 B, Monroeville, AL 36460.

SIMMONS, Wille J.; '77 MS.

SIMMONS, William J., Jr.; '72.

SIMMS, Sheryll S. '71 (See Green).

SIMONIAN, Thomas E.; '77 AAS; r. 207th Avn Co, APO New York, NY 09102.

SIMONSON, James H.; '76 MS; r. C M R 3451, APO New York, NY 09132.

SIMOULIDS, Efrosyni; '75 BSEd; r. 52 Winfield St., East Norwalk, CT 06855.

SIMPSON, Brenda S. '76 (See Dumas).

SIMPSON, Catherine E.; '73.

SIMPSON, Capt. Charles W. (Jackie G.); '71 BS; US Army, PSC Box 5388, APO San Francisco, CA 96366; r. 5719 Worchester Dr., Montgomery, AL 36116, 205/277-1433.

SIMPSON, David L. (Libby M.); '76 BS; Navigator; Alabama Air Nat'l. Guard, Montgomery, AL 36104; r. 3509 Silver Ln., Montgomery, AL 36106, 205/279-0283.

SIMPSON, David R.; '76 BS.

SIMPSON, Elaine A.; '76 MSEd.

SIMPSON, Forrest; '70; r. 1053 New Holland Ave., Lancaster, PA 17601.
SIMPSON, Joe A.; '69.
SIMPSON, Mrs. Judith L.; '78 BS.
SIMPSON, Laurence W.; '73 BS; r. 7610 E Lakeside Dr., Tucson, AZ 85730.
SIMPSON, Mrs. Margaret A.; '77 MS.
SIMPSON, Mary Moring "Libby" (David); '76 BSEd; Loan Officier; Percy Wilson & Mortgage Finance, Montgomery, AL 36104; r. 1402 Skilodge Apts., Montgomery, AL 36117, 205/279-0283.
SIMPSON, Mary E C Coskrey (John W.); '41 BS, '45 MA Oglethorpe Univ.; Tchr.; Muscogee County Bd. of Educ., Columbus, GA 31906, 404/689-7810; r. 2136 Forest Ct., Columbus, GA 31906, 404/323-3750.
SIMPSON, Robert T.; '77 MS.
SIMPSON, Mrs. Sharon R. Raulston (Steve); '71 BS; Blood Bank Technologist; Univ. of Ala. Hospitals-Blood Bank, 619 19th St. S, Birmingham, AL 35203, 205/934-6390; r. 1102 Nancy Ln., Ozark, AL 36360.
SIMPSON, Victor C., Jr.; '74 BA; r. 104 Del Rio Terr., Ozark, AL 36360, 205/774-9917.
SIMS, Alice K.; '71.
SIMS, Arlene S. '78 (See Pfeffer).
SIMS, Benjamin S.; '70.
SIMS, Claire M.; '67.
SIMS, Clarence E.; '78 BS; r. 204 Eden Ct., Dothan, AL 36301.
SIMS, Mrs. Diane C. Neumann (Larry O.); '68 BS, '79 MS; Tchr.; Baldwin County Bd. of Educ., Summerdale Sch., Summerdale, AL 36580, 205/989-6850; r. Box 841, Foley, AL 36535, 205/949-6636.
SIMS, Mrs. Diane H.; '78 MSEd.
SIMS, Frank H., Jr. (Debbie Thomley); '69 BA, '76 BS; Accountant, G & S Account Service; Paramedic, Dothan Fire Dept., 102A South Cherokee, Dothan, AL 36301, 205/792-9359; r. 1115 Tate Dr., Dothan, AL 36303, 205/792-9359.
SIMS, Gwin M.; '71; r. PO Box 296, Millbrook, AL 36054.
SIMS, Jack R., Jr.; '75 BS; Control Technician; Great Southern Paper, PO Box 44, Cedar Springs, GA 31732, 912/372-5541; r. 1406 Eighth Ave., Jasper, AL 35501, 205/793-1745.
SIMS, Jack R., Jr.; '75 BS; Environmental Control Tech.; Great Southern Paper, PO Box 44, Cedar Springs, GA 31732, 912/372-5541; r. 1406 8th Ave., Jasper, AL 35501, 205/384-4103.
SIMS, Jacqueline S. '64 (See Holmes).
SIMS, Jane B.; '73.
SIMS, John E.; '77 AAS; r. 1402 Columbus Dr., Longview, TX 75601.
SIMS, Larry O. (Diane C.); '67 BS; Plant Manager; Gulf Coast White Knight Seafood, Gulf Shores, AL 36542, 205/968-7556; r. PO Box 841, Foley, AL 36535, 205/949-6636.
SIMS, Lib S. '49 (See Lacy).
SIMS, Linda M. (Paul V.); '70 BSEd; Teacher; A.D. Harris Elementary School, 819 E 11th St., Panama City, FL 32401, 904/785-7241; r. 7439 Oak Ridge Dr., Panama City, FL 32401, 904/871-2550.
SIMS, Marshall S.; '68.
SIMS, Mrs. Nell F.; '78 BS; r. 4592 Providence Pl. N.O.Bapt.-Sem., New Orleans, LA 70126.
SIMS, Mrs. Nell R. Faulkner (W. Robbins); '78 BS; Student; New Orleans Theo. Sem.; r. Rt. 3 Box 265, Union Springs, AL 36089, 205/288-5934.
SIMS, Oscar, Jr.; '74.
SIMS, Sara S. '54 (See Ogletree).
SIMS, Sarah P. Pass (Jerry D.); '74 MS; Tchr.; Prattville High School Autauga Cnty. Bd. of Edu, PO Drawer D, Prattville, AL 36067, 205/365-2555; r. 102 Deer Trace Dr., Prattville, AL 36067, 205/365-6895.
SIMS, Shirley S. '60 (See Carter).
SIMS, Sylvia D.; '63.
SIMS, Thomas R., Jr. (Lisa); '68 BS; Veterans Administration, Murfreesboro, TN 37130; r. 204 Candy Dr., Enterprise, AL 36330, 205/347-9402.
SIMS, Titus B.; '34 Cert.; Retired; r. 72 Pine Grove Ave., Kingston, NY 12401, 914/331-5542.
SIMS, Troy D.; '71; r. 6 Hickok Pl., North Little Rock, AR 72116.
SIMS, William R. (Nell F.); '77 BS; Pastor Student; White Sand Baptist Church, Rt. 1 Box 310, Poplarville, MS 39470, 601/795-2913; r. New Orleans Bapt. Sem. 4592 Providence Pl., New Orleans, LA 70126, 504/288-5934.
SIMS, William T.; '70.
SINCLAIR, Doris E. Haet (Richard R.); '50 BA; r. 1207 Vernon Rd., Lake Stevens, WA 98258, 206/334-8104.
SINCLAIR, Doris E.; '70.
SINCLAIR, Edward M. (Renate); '76 MS, '74 BS-SS; Lt. Col.; Whiteman AFB, Kansas City, MO 64050; r. 843 Westover Terr., Whiteman AFB, MO 65305, 816/563-5580.
SINDER, William L., Sr.; '78 BS; r. 1710 Greenwood Ave., Clanton, AL 35045.
SINGER, Henry (Irene L.); '67 BA, '68 MEd, '78 EDS Louisiana Tech Univ.; Chief-Educ. Svcs. Branch; McConnell AFB, 381 Csg/Dpe, McConnell AFB, KS 67221, 316/681-5807; r. 5632 Coe Ct., Wichita, KS 67208, 316/685-3573.
SINGLETARY, Benny J.; '71 BS.
SINGLETARY, Eugene (Sue Paulk); '69 BS, '77 MA; Geneva Co. Bd. of Educ. Slocomb Schs., 104 Hemby St., Slocomb, AL 36375, 205/886-2008; r. 114 West Marion Dr., Dothan, AL 36301, 205/792-1306.
SINGLETARY, Eveline C.; '39.
SINGLETARY, James W.; '59.
SINGLETARY, Thomas L.; '78 MSEd.
SINGLETARY, Vickie H.; '71; r. Box 1E, Whatley Sq. Apts., Dothan, AL 36303.
SINGLETARY, William B.; '69.
SINGLETON, Mrs. Amelia Jane Richardson (Roy); '78 BS; Homemaker; r. Rt. 2 Box 672, Archer, FL 32618, 904/495-9169.
SINGLETON, Ms. Amelia R.; r. R 2, Box 672, Archer, FL 32618.
SINGLETON, Mrs. B. P.; '40.
SINGLETON, Connie '78 (See Crowe).
SINGLETON, Lt. Col. Paul L. (Anne George); '75 MS; Chief Correspondence Operations Branch; USAF (Air War College). Awa Box 281, Maxwell AFB, AL 36112, 205/293-6093; r. 606 A 7th St. Maxwell AFB, AL 36113, 205/265-1388.
SINGLETON, S. M.; '65.
SINGLEY, Lisa; '79 BAED.
SIPPER, Cheryl La Juan; '69.
SIPPER, La Juan S. '69 (See Tomlin).
SIPPER, Pacita S. '78 (See Wilkerson).
SIPPLE, Garryl C.; '69; r. 401 Tactical Fightercwing, APO New York, NY 09283.
SIRMANS, William P.; '64 BS; Sanitarian II; Bay Co. Health Dept. PO Box 1728, Panama City, FL 32401, 304/785-4384; r. 924 Florida Ave. Apt 51, Panama City, FL 32401, 904/785-6784.
SIRMON, Bobby C.; '74.
SIRMON, Jerry L.; '74 BS, '76 BSEd; Party Chief Trainee; H. Hal Vickery & Assoc., 1529 Madison Ave., Montgomery, AL 36107 205/834-7107; r. Box 326, Georgiana, AL 36033, 205/376-2667.
SISCO, Robert L. (Cheryl S.); '76 BS, '78 MS Auburn State; S Master Sargent; Air Force; r. 7351 E 45th St., Tucson, AZ 8573 602/496-2032.
SISK, Mrs. J. W..
SISKOVIC, Joel E.; '77 MS.
SISTRUNK, Kathy J.; '78 BS.
SISTRUNK, Richard C. (Terry S.); '74 BS; US Postal Service, 30 N. Oates St., Dothan, AL 36303, 205/794-8567; r. 2227 Norwood Dothan, AL 36301.
SITES, Robert K.; '60.
SIZEMORE, Eddie A.; '77, '78 MS.
SKAGGS, James D.; '77 BAS.
SKEEN, Rosalyn S. '69 (See Trammell).
SKELTON, Mrs. Barbara W. Woods (William David); '72 BS, '7 MS Troy Dothan Branch; Tchr.; Henry County Board of Educ Abbeville, AL 36310; r. 101 Myrick St., Headland, AL 3634 205/693-2495.
SKELTON, Carla C.; '68.
SKETO, Betty S. '79 (See Deal).
SKINNER, Hilda H. Hart (L. Glenn); '54 BS; Tchr.; Sabal Pal Elem. Sch., Tallahassee, FL 32304; r. 2404 Oxford Rd., Tallahasse FL 32304, 904/576-3749.
SKINNER, John R.; '79 BS.
SKINNER, Marvin F.; '77 BSN.
SKINNER, Snider W. (Wynona Lewis); '36 BS, '55 MA Peabod Coll.; Retired; r. 8109 Croom Sta. Rd., Upper Marlboro, MD 2087 301/627-2191.
SKIPP, Robert P.; '75 MS.
SKIPPER, Billy F..
SKIPPER, Carolyn D.; '65.

KIPPER, Mrs. G.; '73; r. Box 151, Brundidge, AL 36010.
KIPPER, G. G.; '73; r. Box 151, Brundidge, AL 36010.
KIPPER, Gail.
KIPPER, Gregory M..
KIPPER, James R.; '77 BSEd; r. Rt. 1, Box 71, Bascom, FL 32423.
KIPPER, Jimmy C. (Sara Johnson); '62 BSEd, '68 MAT Univ of Montevallo; Tchr.; Southdale Jr. High, Pinckard, AL 36371, 205/983-3077; r. Rt. 1 Box 52, Newton, AL 36352, 205/692-5631.
KIPPER, Joe M.; '64.
KIPPER, John D., Jr.; '74 BS; r. 809 Kimberlin Dr., Mobile, AL 36608.
KIPPER, John D., Jr. (Donna G.); '74 BS; Technical Sales; Surman Amor, Inc., 1657 Phenix Blvd. Ste. 5, Mobile, AL 36610, 205/432-5877; r. 809 Kimbelin Dr. N., Mobile, AL 36609, 205/343-4347.
KIPPER, Laurie S. '67 (See Dasinger).
KIPPER, Louis A., Jr. (Karen S.); '74 BSEd, '78 MSEd; Pastor-Tchr.; Assemblies of God Church Dale County Public Sch., Moore's Chapel Southdale Jr. High, Newton, AL 36352; r. P O Box 425, Newton, AL 36352, 205/299-3387.
KIPPER, Louis A., Jr. (Karen S.); '74 BS, '76 MA; Teacher; Southdale Jr. High School, Pinckard, AL 36371, 205/983-3077; r. P O Box 425, Newton, AL 36352, 205/299-3387.
KIPPER, Ruby M.; '57.
KIPPER, Mrs. Sara Johnson (Jimmy C.); '71 BSEd, '79 MSEd; Tchr.; Midland City Elem. Sch., Midland City, AL 36350, 205/883-5591; r. Rt. 1 Box 52, Newton, AL 36352, 205/692-5683.
KIRCHAK, Maj. John J. (Nancy); '74 MS; Major; USAF, MAC Gill AFB, FL 33608; r. 26745 Groveland, Roseville, MI 48066, 313/521-1725.
KOETTER, Mrs. Skippy M. Mansfield (Dr. D. G.); '58 BSEd; Co-Owner; Pleasant Acres Rehab. Ctr., 16 N. Third, Altamont, IL 62411, 618/483-6151; r. 1727 Marbury Ln., Albany, GA 31707, 912/883-3554.
KOGLUND, Rodney A.; '72.
KOJEC, Paul J. (Della); '73 BS; Mgr.; Valley Dential Group, Endicott, NY 13760; r. 53 Grand Blvd, Binghamton, NY 13905, 607/798-9997.
LADE, Maj. Charles, Jr.; '72; r. 615 E Unaka, Johnson City, TN 37601.
LATER, Anne F.; '74.
LATER, Frances S. '59 (See Ellis).
LATER, Mary F.; '59.
LATER, Mrs. Stevetta Green (Robert H.); '58 BS; r. Rt 1 Box 216C, Headland, AL 36345, 205/693-2452.
LATON, Anne S. Smitherman (Robert I.); '76 BS, '77 MA Univ. of Ala.; Project Dir.; Autauga County Sheriff's Office Youth Aid Div., P O Box 87, Prattville, AL 36067, 205/365-1191; r. PO Box 328, Prattville, AL 36067, 205/365-5023.
LAUGHTER, Argie F. Flowers (Mallory T.); '64 BS; Business Instructor; Pike County High School, S. Main, Brundidge, AL 36010; r. 778 S Main St., Brundidge, AL 36010.
LAUGHTER, Mrs. Bobby Farmer (Allridge); '29 Cert.; Retired; r. 200 Hillcrest, Troy, AL 36081, 205/566-0722.
LAUGHTER, Jean B. Byrd (Fred M.); '74 MS; Tchr.; Elmore County Bd. of Educ., Micanopy St., Wetumpka, AL 36092, 205/567-7323; r. Box 612, Wetumpka, AL 36092, 205/567-6345.
LAUGHTER, Ruth S.; '54; r. P O Box 308, Pine Hill, AL 36769.
LAVIN, Patricia A.; '73.
LAY, Jo Ann S; '55.
LAY, Warren E.; '76 BAS.
LECOOST, Annette W..
LEDGE, William T. (Hattie T.); '78 MS; Tchr.; Muscogee County Sch. Dist. Spencer High Sch., 4340 Victory Dr., Columbus, GA 31903, 404/682-1630; r. 472 Kensington Rd., Columbus, GA 31907, 404/689-7440.
LIDER, William H. (Lila M.); '72 MEd; Sales Rep.; Woodmen of the World Life Ins.Society; r. Rt. 2, Box 342, Grand Ridge, FL 32442, 904/592-6476.
LIGER, Dwight B..
LIGER, Glen D.; '77 AAS.
LOAN, Mrs. Catherine; '67, '78 MSEd.
LOAN, James D. (Rebecca Henderson); '66 BS, '68 MEd Auburn; Tchr.; Mt. Brook Jr. High School, Overbrook Rd., Birmingham, AL 35223, 205/871-3516; r. Rt. 1 Box 165 A, Morris, AL 35116, 205/647-3262.
LOAN, Joe C.; '77 BS.
SLOAN, Mrs. Lois McElhiney (Robert S.); '78 BSEd; Tchr.; Baldwin County Public Sch., Crossroads Elem. Sch., r 613 Hutchinson Ave., Bay Minette, AL 36507, 205/937-5226.
SLOAN, Sam T.; '74 BS; Planning Engr., Florida Dept. of Transportation, Chipley, FL 32428; r. Rt. 3, Graceville, FL 32440, 904/263-4045.
SLOAN, Thomas (Carol A.); '76 BAS; Budget Officer; USAF, 323 FTW/ACB, Mather AFB, CA 95655, 916/364-2798; r 106 McCall Dr., Mather AFB, CA 95655, 916/361-1512
SLOAN, Walter K.; '79 BS
SLOBE, Alan K.; '76 MS.
SLOBODNIK, Mrs. Patricia W.; '78 BSEd.
SLOCUM, Marsha S. Sullins (Milton W.), '73 BSN; Staff Nurse; Va. Med. Center, Tuskegee, AL 36083, 205/727-0550; r 595 Hayac Dr., Tuskegee, AL 36083.
SLOID, Delanith F. '69 (See Hogue).
SLOVER, Samuel C. (Deidre D.); '79 MS; Detective; Phenix City Police Dept., 1111 Broad St., Phenix City, AL 36867, 205/298-0611; r. 3612 Iona Dr., Phenix City, AL 36867, 205/297-3621
SMAILEYS, Alice S. '70 (See Roberts).
SMALL, George W.; '74; r. Trip 3/4 Cav Squadron C25th In, APO San Francisco, CA 96225.
SMALLBACK, Robert C., Jr.; r. 31 Errington Terr., Orchard Park, NY 14127.
SMALLWOOD, Kenneth R. (Jill A.); '73 BS, '75 MS; Crenshaw County Dept. of Pension & Security, Luverne, AL 36049, 205/335-3381; r. Rt. 1, Highland Home, AL 36041, 205/537-9307.
SMART, Mrs. Betty M. Moore, Jr. (Rufus W.); '60 BS, '64 MA Emory Univ., '75 EDS Univ. of Ga.; Principal; Dedar Grove School, 2330 River Rd., Ellenwood, GA 30049, 404/243-1625; r. 90 Dartmouth Ave., Avondale Estates, GA 30002, 404/284-3978
SMART, Mrs. Ethel S.; '44 BS; Retired; r. PO Box 35, Brundidge, AL 36010, 205/735-3888.
SMART, Julie F.; '41.
SMART, Kenneth R.; '76 BS.
SMART, Leslie.
SMART, William C..
SMART, Zubie F.; '35.
SMELSER, Lt. David R.; '77 BS; Administrative Management Officer; 443 Avionics Maintenance Squadron-4 43 MAW, Altus AFB, OK 73521, 418/481-7531; r. 317 East Commerce St., Altus, OK 73521, 405/482-0243.
SMILEY, Robert B.; '67 BS; Tchr.; Admiral Moore Middle Sch., Eufaula, AL 36027; r. Rt. 3 Gammage Rd., Eufaula, AL 36027, 205/867-5797.
SMILIE, Alma G.; '25.
SMILIE, Jewell S. '23 (See Brooks).
SMILIE, Ruby M.; '25.
SMITH, Lt. Col. Albert L. (Marilyn Wisniewski); '69 BA, AAS; Agent-Rep.; Acacia Mutual Life, 3777 Ross Clark Circle Ste. 8, Dothan, AL 36303, 205/793-2928; r 1112 Strathmore Ave., Dothan, AL 36303, 205/792-0664.
SMITH, Alice K.; '62.
SMITH, Alice S. '61 (See Guidy).
SMITH, Allan T.; '73, '76 MS.
SMITH, Allen D.; '78 BS.
SMITH, Alpha D Connell; '73; r HQ MAAG Rdc Box 13 Mgoct, APO San Francisco, CA 96263.
SMITH, Alton F. (Diana Jacobs); '71 MS; Chmn.; Dial Enterprises, Inc., 2701 Oak Forest Dr., San Angelo, TX 76902, 915/944-2188; r. 2701 Oak Forest Dr., San Angelo, TX 76902, 915/944-2188.
SMITH, Amelia K.; '77 BSEd.
SMITH, Mrs. Angela V.; '78 BSEd; r. 271 Clayton Dr., Marianna, FL 32446.
SMITH, Ann B.; '68.
SMITH, Ann L. Lee (Antnony); '76 BS; Teller; First Farmers & Merchants National Bank, Ct. Sq., Troy, AL 36081, 205/566-654 ; r. Rt 1 Box 95B, Troy, AL 36081, 205/566-6486
SMITH, Mrs. Anna A. Alison (Ivan W., II); '78 AA, '74 BS Auburn Univ., Autauga County Health Dept., Prattville, AL 36067; r. Rt. 3 Box 240 A, Prattville, AL 36067, 205/755-6166.
SMITH, Anna Holt '27 (See Trippe).
SMITH, Anne E. '73 (See Caspari).
SMITH, Mrs. Annie C. (Sam C.); '24 Cert.; Retired; r. 202 S Franklin Dr., Troy, AL 36081, 205/566-1189
SMITH, Mrs. Arlene L.; '77 MSEd; r. P O Box 102, Marianna, FL 32446.

SMITH, Arthur D.; '73.
SMITH, Bennie L. (Laura Johnson); '74 MS, '58 BS Alabama State, '63 MED Alabama State; Principal; McMillan Elem. Sch., Montgomery, AL 36104; r. 106 Elm Dr., Montgomery, AL 36117, 205/272-5417.
SMITH, Betty L. '51 (See Cockcroft).
SMITH, Betty M.; '68 BSEd, '71 MEd; Tchr.; Dothan City Sch., Grandview Elem. Sch.; r. 1104 Rosemary Ln., Ozark, AL 36360, 205/774-3060.
SMITH, Billy J.; '73.
SMITH, Bobby G.; '74.
SMITH, Bobby J.; '77 MS; r. Rt. One, La Grange, GA 30240.
SMITH, Mrs. Brenda T. Thurmond (Jerry Mac); '75 BS, '77 MEd Georgia Southwestern; P.E. Instructor & Coach; Chattahoochee Valley Comm. College, 2602 Savage Dr., Phenix City, AL 36867, 205/297-4981; r. 1311 Melanie Ln., Phenix City, AL 36867, 205/297-8456.
SMITH, Bryan P.; r. Box 2071 Hahn AFB, APO New York, NY 09109.
SMITH, C. B.; '17; r. P S C Box 3056, Dyess AFB, TX 79607.
SMITH, Calvin L. (Pat A.); '75 BS; Postmaster; US Postal Service, 601 Broadway, Ashford, AL 36312, 205/899-3682; r. Rt. 3 Box 51, Ashford, AL 36312, 205/899-5477.
SMITH, Carlotta W. Watson (Donald E.); '67 BS; r. 410 Alice Dr., Headland, AL 36345.
SMITH, Carmen; '51.
SMITH, Carolyn S. '59 (See Gibson).
SMITH, Cathleen '76 (See Cook).
SMITH, Charles E.; '78 BS; r. 3185-B Voodoo Dr., Tyndall AFB, FL 32403.
SMITH, Charles J.; '72.
SMITH, Charles S.; '76 MS; r. P S C Box 2562, Scott AFB, IL 62225.
SMITH, Charlotte G.; '74, '75 BSEd.
SMITH, Charlotte K..
SMITH, Charlotte S. '73 (See Nichols).
SMITH, Cheryl J.; '69.
SMITH, Clara S. '57 (See Bass).
SMITH, Claudie L.; '14.
SMITH, Cleveland E. (Judy T.); '63 BS; Owner; Greenville Shoe Shop, 128 W. Commerce, Greenville, AL 36037, 205/382-8802; r. 200 Manningham Rd., Greenville, AL 36037, 205/382-6390.
SMITH, Mrs. Cora M.; '77 MSEd.
SMITH, Curtis R. (Diane); '65 BS, '69 MVIM Denver Univ.; Minister; r. Creola, AL 36525, 205/675-7835.
SMITH, Cyrus M.; '74.
SMITH, Mrs. Dana S.; '77 BS; r. 1310 Smithwick Dr. 6, Jacksonville, AR 72076.
SMITH, David; r. Rt. 4, Box 212A, Ozark, AL 36360.
SMITH, Dean.
SMITH, Ms. Debra Horne (Scott S.); '75 RN, ASSOC.; Staff Nurse; Baptist Hosp., Pensacola, FL 32504; r. 7109 Whirleybird St., Pensacola, FL 32504, 904/477-6906.
SMITH, Delmar E.; '78 BS.
SMITH, Dewey C.; r. 565 Harwood Ave., Satellite Beach, FL 32937.
SMITH, Dewey C.; '77 MS; r. Box 4062, APO New York, NY 09633.
SMITH, Mrs. Diane W. Wilkinson (Howell W.); '77 MS; Tchr.; Gulf Breeze High Sch., Gulf Breeze, FL 32561; r. Rt. 2, Box 31B, Gulf Breeze, FL 32561, 904/932-9960.
SMITH, Mrs. Dianne R. Richardson (Joseph L.); '77 MS; Guidance Counselor; Dale County Bd. of Educ., Midland City, AL 36350; r. Rt. 2 Box 96, Ozark, AL 36360, 205/774-9691.
SMITH, Donald J.; '69.
SMITH, Donald W. (Alyce); '71 MS; Tchr.; Baxter County School Board, Mountain Home, AR 72653; r. 712 Oak Knoll Dr., Mountain Home, AR 72653, 501/425-9279.
SMITH, Donald W.; '76 BS; Head Basketball Coach; The Pineland Sch., Thomasville Hwy., Moultrie, GA 31768, 912/985-6608; r. 1905 Fifth St. SE, Moultrie, GA 31768, 912/985-2860.
SMITH, Donna D.; '72.
SMITH, Donna S. '67 (See Hudson).
SMITH, Donnie R.; '76 BS; r. Rt. 4 Box 240, Elba, AL 36323.
SMITH, Mrs. Donnie R.; '76 BS; r. Rt. 4 Box 240, Elba, AL 36323.
SMITH, Ms. Dorisco D.; '78 MS.
SMITH, Mrs. Dorothy C.; '78 MSEd.
SMITH, Dorothy E.; '72 BS.
SMITH, E. Ray (Catherine Marler); '57 BS; Field Mgr.; Merchants Ins. Co., PO Box 57093, Homewood, AL 35209, 205/942-5553; r. 3440 Luch Haven Dr., Hoover, AL 35226, 205/822-7705.
SMITH, E. Lamar (Madonna); '67 BS, '77 MS TSU; Tchr.; Escambia Middle Sch., Atmore, AL 36502, 205/368-4259; r. PO Box 714, Atmore, AL 36502, 205/327-4905.
SMITH, Edgar; '78 MSEd; Tchr.; J. M. Tate High School; r. 604 W Wright St., Pensacola, FL 32501, 904/438-6479.
SMITH, Mrs. Edith H. Hughes (Lawrence); '61 BS; Tchr.; Sarrasota County Bd. of Educ., Sarasota, FL 33578; r. 3277 Eagle St., Sarasota, FL 33580, 813/366-4669.
SMITH, Edson C.; '51.
SMITH, Elaine; '70.
SMITH, Elaine E. Hall; '65, '75 MSEd; r. Rt. 1, Gordon, AL 36343.
SMITH, Elaine S. '62 (See Carmichael).
SMITH, Elinor S. '51 (See Chisholm).
SMITH, Elizabeth S. '77 (See Jordan).
SMITH, Mrs. Ellen P.; '78 ASN; r. 3101 Elderberry Dr. Apt. 87, Dothan, AL 36303.
SMITH, Elmer L.; '67, '77 MS.
SMITH, Ms. Erma; '78 BSEd.
SMITH, Ester B.; '52.
SMITH, Ethel E.; '73.
SMITH, Eugene Lee, Jr. (Sue Rich); '76 BS; Owner; Lee's Mobile Homes, 1602 S Blvd., DeLand, FL 32720, 904/736-2221; r. Rt. 4, Box 509PP, DeLand, FL 32720, 904/734-4614.
SMITH, Eunice L. '72 (See Speed).
SMITH, Eva C. Carr; '54 BA; Retired; r. 1703 Calhoun Ave., Panama City, FL 32405, 904/763-3583.
SMITH, Farrell (Sharon L.); '72 BS; Collection Supv.; Ford Motor Credit, Acad. Blvd., Colorado Springs, CO 80901, 303/591-9890.
SMITH, Floyd R.; '74; r. P O Box 154, Mineral Springs, AR 71851.
SMITH, Frances S. '22 (See Tallant).
SMITH, Gail S. '72 (See Jones).
SMITH, Gary F.; '78 BAS.
SMITH, Geoffrey R.; '70.
SMITH, George B., Jr. (Nancy L.); '74 BS; Recruiter; Ala. Air Natl. Guard, B'ham. Municipal Airport 117th Trw., Birmingham, AL 35210, 205/591-8160; r. 685 B. Earline Circle, Birmingham, AL 35210, 205/854-1140.
SMITH, George D.; '74.
SMITH, George D. (Clara Crew); '78 MA; Transportation Supv.; Chilton County Bd. of Educ., Drawer 69, Clanton, AL 35045, 205/755-2212; r. P O Box 614, Clanton, AL 35045, 205/755-3789.
SMITH, George E. "Ed" (Vicki Gray); '72 BS; Lease Specialist; Ford Motor Credit Co., 2220 Pk. Lake Dr. Suite 480, Atlanta, GA 30345, 404/938-1010; r. 4201 Bushton Ct., Clarkston, GA 30021, 404/296-2107.
SMITH, Mrs. George E.; '72.
SMITH, George W.; '49.
SMITH, Gloria E.; '65.
SMITH, Gloria J.; '64.
SMITH, Mrs. Gloria M. (Edwin A.); '75 BS; Tchr.; Pike County Board of Educ., Rt. 1, Banks, AL 36005, 205/243-5514; r. 645 Wilkins St., Brundidge, AL 36010, 205/735-2530.
SMITH, Graham A.; '77 MS.
SMITH, Harold B.; '76 BAS.
SMITH, Mrs. Harold B.; '76 BAS.
SMITH, Harold K. (Jeanette I.); '70 BS; Co-Owner; Smith Brother's Farm, Rt. 1 Box 380, Clio, AL 36017, 205/397-2275; r. Rt. 1 Box 378, Clio, AL 36017, 205/397-2679.
SMITH, Harper R.; '74.
SMITH, Harry L., Jr. (Miriam Harrison); '77 BS, '78 MS; r. Rt. 1 Box 222-B, Daleville, AL 36322, 205/347-5560.
SMITH, Harry L., Sr.; '77 BS, '78 MS Troy; Retired; r. Rt. 1 Box 222A, Daleville, AL 36322, 205/347-4805.
SMITH, Hazel H.; '72.
SMITH, Henry B. (Betty J.); '79 BS; Budget Clerk; Civil Service/ Dept. of the Army, UFAAVNDTA, Fort Rucker, AL 36362, 205/ 255-3501; r. Rt. 2, Box 37, Abbeville, AL 36310, 205/585-5322.
SMITH, Hiawatha (Betty); '77 BS; Information Specialist; Dept. of Army, Montgomery, AL 36104; r. 3773 Royal Crest Dr., Montgomery, AL 36109, 205/279-9336.
SMITH, Hilda G.; '60.
SMITH, Hilda H.; '72.

SMITH, Ms. Hixie H.; '78 MS; Psychologist; State of Alabama, PO Box 1107, Elmore, AL 36025, 205/567-4304; r. Rt 1 Box 566 B, Dadeville, AL 36853.
SMITH, Mrs. Howard R.; '77 BS.
SMITH, Howard R.; '77 BS.
SMITH, Mrs. Howell W.; '68; r. Rt. 2 Box 31-B, Gulf Breeze, FL 32561.
SMITH, Howell W. (Diane Wilkinson); '68 MS ED, '74 MA West Florida; Instructor; Pensacola Jr. Coll., Pensacola, FL 32401; r. Rt. 2 Box 31-B, Gulf Breeze, FL 32561, 904/932-9960.
SMITH, Ida P. '42 (See Liles).
SMITH, Inez W.; '77 MSEd.
SMITH, J.D. Boswell; '66 BS; Sales Person & Realtor; Mutual of Omaha, Pensacola, FL 32504; r. 8370 Strasburg Rd., Pensacola, FL 32504, 904/477-4807.
SMITH, Jack A.; '53.
SMITH, Jack W.; '49.
SMITH, Mrs. Jacqueline; '78 BS; Public Relations Dir.; Baptist Bible Institute, 1306 College Dr., Graceville, FL 32440, 904/263-261; r. 1102 1/2 Webb St., Graceville, FL 32440, 904/263-3611.
SMITH, James A. (Toby); Unemployed; r. Eutaw, AL 35462, 205/372-4983.
SMITH, Mrs. James A. Fox (Madalyn E.); '59 BS, '61 MS; Homemaker; r. 314 Homewood Ave., Troy, AL 36081.
SMITH, James A.; '68; r. Rt 1, Troy, AL 36081, 205/566-1924.
SMITH, James A.; '74 BED; Mechanic; Northrop Aviation, Ft. Rucker, AL 36362; r. 1104 Rosmary Ln., Ozark, AL 36360, 205/774-3060.
SMITH, James B. (Nell H.); '57 BS, '76 MS; Work Shop Dir.; Southeast Ala. Rehab. Center, PO Box 338, Dothan, AL 36302, 205/792-0022; r. 216 Sherwood Dr., Dothan, AL 36301, 205/794-193.
SMITH, James C., Jr.; '67; r. 928 Grenada Dr., Montgomery, AL 6109, 205/272-2195.
SMITH, James D.; '74; r. Rt 1, Union Springs, AL 36089.
SMITH, James F. (Kathryn Brooks); '49 BS, '69 EdS Univ. of Fla., 76 EDD Nova; Asst. Supt. for Admin.; Highlands County School Dist., 426 School St., Sebring, FL 33870, 813/385-7048; r. 1016 Fernvale, Sebring, FL 33870, 813/385-7902.
SMITH, Dr. James F. (Kathryn Brooks); '51 BS; Tchr.; Highlands County School Board, School St., Sebring, FL 33870, 813/385-846; r. 1016 Fernvale, Sebring, FL 33870, 813/385-7902.
SMITH, James L.; '78 MSEd.
SMITH, James L. (Denise Cook); '78 BS, '77; Instructor; Dept. of Emergency Med., Napier Field, Dothan, AL 36303, 205/983-521; r. 1303 S Pettus St., Dothan, AL 36301, 205/794-8894.
SMITH, James M.; '76 BS; r. Box 6783, Dothan, AL 36301.
SMITH, James P.; '75 BS.
SMITH, Dr. James R. (Kathryn Brooks); '49 BS, '76 EdD Nova Univ.; Asst. Supt. of Schools; Highlands County Board of Public Instruction, School St., Sebring, FL 33870, 813/385-7048; r. 1016 Fernvale, Sebring, FL 33870, 813/385-7902.
SMITH, James R.; '77 BS.
SMITH, James T.; '78 MSEd.
SMITH, James W.; '71.
SMITH, Jane S. '74 (See Hamrick).
SMITH, Mrs. Janice R. Rogers (Richard T.); '77 BS; Service Rep.; General Telephone Co. of the Southeast, E Ave., Ozark, AL 36360, 205/774-5141; r. Rt 1 Box 159, Daleville, AL 36322, 205/598-215.
SMITH, Mrs. Jeanette Ivey (Harold K.); '69 BS; Social Worker II; Dept. of Pensions & Security, PO Box 177, Clayton, AL 36016, 205/775-3241; r. Rt. 1 Box 378, Clio, AL 36017, 205/397-2679.
SMITH, Jennifer J.; '76 BS, '79 MEd Auburn Univ.; Coordinator of T & E Team Admin. Asst.; J.S. Tarwater Developmental Center, US Hwy. 231N Hwy. 9, Wetumpka, AL 36092, 205/567-8471; r. 6061 Monticello Dr. Apt. 5, Montgomery, AL 36117.
SMITH, Mrs. Jennifer R.; '77 BSEd; r. 6045 Monticello Dr. Apt 6, Montgomery, AL 36117.
SMITH, Jill Davis '69 (See Black).
SMITH, Jill S. '71 (See Holman).
SMITH, Jimmy B.; '78 MBA.
SMITH, Joann B. Barfield (William E.); '59 BSEE; Tchr.; Port St. Joe Elem. Sch., Port St Joe, FL 32456, 904/227-1221; r. Rt. 3 Box 4-F, Port St Joe, FL 32456, 904/648-5026.
SMITH, Joann M. Messer (J. Donnell); '74 BS; Tchr.; Geneva City Bd. of Educ. Mulkey Elem., Geneva, AL 36340; r 217 N Liveoak St., Geneva, AL 36340.
SMITH, Mrs. Joanne Baxley (Jimmy E.); '59 BS, '77 MA; Tchr.; Cottonwood High Sch., PO Box 467, Cottonwood, AL 36320, 205/691-2587; r. 504 Massee Dr., Dothan, AL 36301, 205/792-2351.
SMITH, Joe W. (Joyce A.); '79 BS; Mechanic, Gulf Transport Bus Lines; r. Rt 1 Box 236, Bay Minette, AL 36507, 205/937-2444
SMITH, John A. (Sheri Young); '75 BS; General Mgr., Canaan Equipment Co., Inc., Box 6765, Dothan, AL 36302, 205/793-9112; r. 3506 Scott Rd., Dothan, AL 36301, 205/983-4127
SMITH, John C.; '72.
SMITH, John D.; '78 BS.
SMITH, John E., Jr.; '79.
SMITH, John H.; '77 MSEd.
SMITH, John M.; '63 BBA; Sales Rep.; Scott Foresman & Co.; r Box 777, Cross City, FL 32628, 904/498-5104
SMITH, Dr. Johnny M.; '70 BS, '76 DVM Auburn; Self Employed; Rt. 5 Box 676, Ocala, FL 32671, 904/245-6363; r. 8580 SW Ave., Ocala, FL 32670.
SMITH, Joseph L.; '67 BS, '77 MSEd; Principal; Ariton High Sch., Box 248, Ariton, AL 36311; r. Rt. 2, Ozark, AL 36360, 205/774-9691.
SMITH, Joseph L.; '67 BS, '77 MSEd; Principal; Dale County Bd. of Educ., Ariton, AL 36311; r. Rt. 2 Box 96, Ozark, AL 36360, 205/774-9691.
SMITH, Mrs. Joyce N. Nichols (Leon W.); '57 BS, '74 MS; Dir. of Fin. Aid; Riley Business College, 4129 Ross Clark Circle NW, Dothan, AL 36302, 205/794-4296; r. Rt. 1, Chancellor, AL 36316, 205/684-2916.
SMITH, Judith H.; '67 BSEd; Tchr.; Muscogee Co. Sch. Dist. Hardaway High, 3901 College Dr., Columbus, GA 31907, 404/327-6527; r. 3030 Edgewood Circle, Columbus, GA 31907, 404/561-3277.
SMITH, Judy H. Heath (Larry M.); '71 BS; Homemaker; r. P O Box 653, Marianna, FL 32446, 904/526-4951.
SMITH, Judy L.; '65.
SMITH, Julia F.; '25 2 Cert., '38 BS Auburn Univ., '55 MEd Auburn Univ.; Retired; r. 1105 Magnolia Ave., Panama City, FL 32401, 904/785-6600.
SMITH, Junior L. (Jacqulin); '78 BS; Self Employed; r 206 Stover Dr., Bay Minette, AL 36507, 205/937-5358.
SMITH, Mrs. Karen J. Greening (Timothy M.); '75 BME; Band Dir.; Grand Ridge High Sch., Grand Ridge, FL 32442, 904/592-5161; r. Rt. 1 Box 15, Marianna, FL 32446, 904/482-7123.
SMITH, Ms. Katherine H.; '78 BSEd.
SMITH, Kathryn Brooks (James Ferrel); '51 BS; Tchr.; Woodlawn Elem. Sch., 718 Fielder Blvd., Sebring, FL 33870, 813/358-0846; r., 813/385-7902.
SMITH, Kathryn L.; '36.
SMITH, Kruse C.; '77 BA; r. 1310 Smithwick Dr. 6, Jacksonville, AR 72076.
SMITH, Mrs. Larry J.; '71; r. 3264 Little John Dr., Montgomery, AL 36109, 205/277-7383.
SMITH, Larry J.; '71.
SMITH, Larry L.; '74
SMITH, Larry M. (Judy Heath); '71 BS; Acct.; State of Florida, Dozier Sch., Marianna, FL 32446; r. P O Box 653, Marianna, FL 32446, 904/526-4951.
SMITH, Mrs. Laurie B.; '78 MSEd; r. 513 Collingswood Dr., Dothan, AL 36301.
SMITH, Lawrence R.; '60.
SMITH, Lela C. '70 (See Case).
SMITH, Ms. Letha E.; '73 MS; Tchr.; Clinton Park Elem., Clinton, MS 39056; r. 205 Williams Dr., Clinton, MS 39056, 601/924-1816.
SMITH, Lewis B.; '77 BA.
SMITH, Linda Jean '69 (See Fleming).
SMITH, Linda S. '70 (See Carroll).
SMITH, Lloyd J..
SMITH, Lloyd W., III; '77 BS; r. 2942 McQueen St., Montgomery, AL 36107.
SMITH, Lt. Col. Loranzo D. (Betty K.); '74 BS, '75 MS, Retired; r. 1413 Soplo Rd. SE 3518 Arizona St., Albuquerque, NM 87123.
SMITH, Lorene V.; '51 BS, '61 MEd Auburn; Retired; r. 203 S Greenwood, Geneva, AL 36340, 205/684-3281
SMITH, Lowell; r. Rt.1, Opp, AL 36467
SMITH, Lucille G.; '73.
SMITH, Ms. Lucrecia; '78 BS; Bookkeeper; Montgomery Nephrology Referral Ctr., 303 S. Ripley St., Montgomery, AL 36104.

205/263-1028; r. 5007 Yellow Pine Dr., Montgomery, AL 36116, 205/288-3989.
SMITH, Lunsford M. (Fara H.); '76 BS; Auditor; Wenatchee Valley Coll., 1300 Fifth St., Wenatchee, WA 98801, 509/662-1651; r. 1909 NW Bates St., East Wenatchee, WA 98801, 509/884-2529.
SMITH, Mack; '78 ASN.
SMITH, Mrs. Madonna P. Price (E. Lamar); '67 BS, '76 MS; Teacher; Rachel Patterson Elementary School, South Main, Atmore, AL 36502, 205/368-3867; r. PO Box 714, Atmore, AL 36502, 205/327-4905.
SMITH, Mrs. Margaret L.; '72, '76 MS.
SMITH, Margo S. '76 (See Talboy).
SMITH, Mark H.; '78 BS; r. Star Rt Box 610, Lillian, AL 36549.
SMITH, Marlene Q.; '75 MSEd.
SMITH, Mrs. Martha A. Summerlin; '58 BS; Retired; r. 706 Erskine St. NW, Huntsville, AL 35805, 205/837-3381.
SMITH, Martha F. '63 (See Fuller).
SMITH, Martha S..
SMITH, Martha S. '47 (See Cowart).
SMITH, Martin J.; '78 BSN; r. Rt 4 Box 240, Elba, AL 36323.
SMITH, Capt. USN. Marvin G., Jr. (Martha Slade); '74 MSEd; Commanding Officer/Prof.; NROTC Unit, Univ. of Mississippi. PO Box 69, University, MS 38677, 601/232-7030; r. PO Box 69, University, MS 38677.
SMITH, Mary A. '77 (See Bond).
SMITH, Mary C.; '59.
SMITH, Mary L. Stephenson; '68; r. 515 S Pontiac Ave., Dothan, AL 36301.
SMITH, Mary S.; '36.
SMITH, Mary S. '63 (See Biggs).
SMITH, Mavis H.; '60, '77 MSEd.
SMITH, Michael T.; '75 BS.
SMITH, Mrs. Minnie R.; '76 BSEd.
SMITH, Miriam '68 (See Dyer).
SMITH, Miriam Harrison (Harry L.); '78 BS; r. Rt. 1 Box 222-B, Daleville, AL 36322, 205/347-5560.
SMITH, Miriam F. Harrison (Harry L.); '78 BS; Title Clerk; Ray Chevrolet; r. Rt. 1 Box 2223, Daleville, AL 36322, 205/347-5560.
SMITH, Myra G.; '52.
SMITH, Myrtle S. '78 (See Johnson).
SMITH, Nancy C.; '75 BS.
SMITH, Nancy H.; '75 BS.
SMITH, Nancy N.; '73.
SMITH, Mrs. Nannette; '64.
SMITH, Mrs. Nathan H.; '67.
SMITH, Oscar D. (Lena B.); '50 BS; Retired; r. Rt. 1 Box 377, Clio, AL 36017, 205/397-2275.
SMITH, Patricia; '78 BS.
SMITH, Patricia A. Massey; '72 BME; Choral Dir.; Whitesburg Middle School, 107 Sanders Rd., Huntsville, AL 35802, 205/881-3831; r. 211 Queensbury Apt. 1, Huntsville, AL 35802, 205/881-4642.
SMITH, Patricia C. Mungenast (Jerry C.); '73 BS, '76 JD Jones Law Sch.; District Court Judge; Shelby County Court House, Columbiana, AL 35051, 205/866-9285; r. 1304 Navajo Way, Alabaster, AL 35007, 205/663-4404.
SMITH, Patricia F.; '76 BSEd.
SMITH, Mrs. Patricia K.; '78.
SMITH, Patricia M.; '56, '76 MSEd.
SMITH, Patsey S.; '64.
SMITH, Patsy '72 (See Smollen).
SMITH, Mrs. Patsy L. Whitehurst (Nathan H.); '67 BS, '75 MA Univ. of South Alabama; Tchr.; Fairhope Middle Sch., Fairhope Ave., Fairhope, AL 36532, 205/928-2573; r. 620 Southern Way, Spanish Fort, AL 36527, 205/626-1796.
SMITH, Paul B.; '73.
SMITH, Paula L.; '75 BAED.
SMITH, Pearl S. '32 (See Peacock).
SMITH, Mrs. Peggy H.; '75 BSEd.
SMITH, Perry M.; '76 AAS; r. 107 Glenwood Ln., Enterprise, AL 36330.
SMITH, Phil A. (Ann Page); '76 BS; Accounts Mgr.; General Mills, Inc.; r. 1412 Beaumont Dr., Montgomery, AL 36111, 205/288-6890.
SMITH, Philip E.; '75 BS; r. PSC Box 7021, APO New York, NY 09012.
SMITH, Phyllis D.; '78 BS.
SMITH, R. Lee (Rebecca Shirah); '67 MS, '69 SIXTH YEAR Auburn; Principal; Pine Street Elem. Sch., Lee St., Thomson, GA 30824, 404/595-2755; r. 410 Michael St., Thomson, GA 30824, 404/595-5018.
SMITH, Raymond D. (Wilma K.); '76 BS; Acad. Instructor; Ft. Rucker Army Base, Fort Rucker, AL 36362; r. Rt. 3 Box 131, Enterprise, AL 36330, 205/347-3328.
SMITH, Raymond E.; '68.
SMITH, Raymond H.; '32.
SMITH, Richard J. (Susan A.); '74 MS, '78 EdS Ball State Univ., '79 EDD Ball State Univ.; r. 5 1919 Grand Ave., Spokane, WA 99203, 509/747-4070.
SMITH, Richard T.; '78.
SMITH, Robbie L.; '52.
SMITH, Robert D.; '76 MS; r. P S C Box 677, APO New York, NY 09289.
SMITH, Robert E.; '78 BS; r. 413 Dixie Dr., Enterprise, AL 36330.
SMITH, Robert H. (Paulette Tucker); '74 BS, '76 MEd; Tchr. Coach; Robert E. Lee High School, 225 Ann St., Montgomery, AL 36104, 205/265-4210; r. Rt. 1, Box 466, Deatsville, AL 36022, 205/285-6034.
SMITH, Robert L.; '77 MS.
SMITH, Robert L.; '77 BS.
SMITH, Robert M.; '59.
SMITH, Robin; '76 ASN.
SMITH, Roger J.; '71.
SMITH, Capt. Rogers M. (Gayle Cox); '77 MA; Prof.; USAF Academy, Colorado Springs, CO 80901, 303/472-3728; r. 7137 Milner Dr., Colorado Springs, CO 80918.
SMITH, Rosa P.; '24.
SMITH, Cpl. Ross, Jr. (Annie R.); '74 BS, '77 MS; Corporal; Alabama State Troopers, 1708 Fed. Dr., Montgomery, AL 36109, 205/832-6735; r. 4638 Conti Ln., Montgomery, AL 36111, 205/284-1906.
SMITH, Ruby '36 (See Rozell).
SMITH, Ruby D.; '53.
SMITH, Rufus R.; '71.
SMITH, Mrs. Rufus R.; '71.
SMITH, Mrs. Ruth H.; '75 MSEd.
SMITH, Ruth S. '53 (See Black).
SMITH, Mrs. S. Wright; '22 NO DEGREE; r. 2101 Rocky Rdg. Birmingham, AL 35216.
SMITH, Sally F.; '54.
SMITH, Sally P.; '42 BS; Retired; r. 508 W. Barbour St., Eufaula AL 36027, 205/687-6028.
SMITH, Sandra Gail '75 (See Gouge).
SMITH, Mrs. Sara N. Nave (Jack D.); '71 BS; Clerk; Southern Railway System, 400 Fifth St., Macon, GA 31203, 912/743-5787; r. 2022 Laurel Dr., Perry, GA 31069, 912/987-1440.
SMITH, Saundra G. Graves; '62 BS; Bookkeeper; James D. Gardner, Jr., CPA, PO Box 294, Eutaw, AL 35462, 205/372-4398; r. 10 Woodcrest Acres, Eutaw, AL 35462, 205/372-4655.
SMITH, Sebie B., Jr. (Shirley Shannon); '74 AB, '78 BS Auburn Estimator-Designer; W. Chester Williams Construction, Ann St Montgomery, AL 36106, 205/834-6480; r. 1252 Peachtree St Montgomery, AL 36106, 205/288-7383.
SMITH, Sharlyn E.; '66; r. Rt 3 Box 182, Samson, AL 36477.
SMITH, Mrs. Sheila S.; '75 BS.
SMITH, Mrs. Sheri Y. Young (John A.); '76 BS; Homemaker; 3506 Scott Rd., Dothan, AL 36303, 205/983-4127.
SMITH, Mrs. Sheri Y.; '76 BSEd.
SMITH, Sherry D.; '70.
SMITH, Ms. Shirley M. Moore (Hayward W.); '77 BS; Ofc. Mgr Emmett Rogers, Acct. & Auditor, 931 River Falls St., Andalusia, A 36420, 205/222-7181; r. Rt. 1, Dozier, AL 36028, 205/496-3612.
SMITH, Stephanie H.; '76 BSEd.
SMITH, Rev. Stephen L. (Lou A.); '72 BS; Pastor; Wilmer Unite Method Church, Wilmer, AL 36587; r. Box 156, Wilmer, AL 3658 205/649-1945.
SMITH, Steve B.; '76 BSEd.
SMITH, Steve R.; '78 BS.
SMITH, Story W., Jr.; '77 MS; r. Tulog Det 94-2 Box 1026, AP New York, NY 09324.
SMITH, Suellen S. '69 (See Autrey).
SMITH, Susan B.; '74 BS; Secy.; r. 2138 Rosemont Dr., Montgomery, AL 36111, 205/263-3204.

SMITH, Susan E.; '77 MS ED; Tchr.; Baldwin County Schs., Fairhope Intermediate Sch, Fairhope, AL 36532; r. 450 N. Mobile St., Fairhope, AL 36532, 205/928-2719.
SMITH, Susan H.; '72.
SMITH, Sydney A.; '77 MS.
SMITH, Sylvester (Roslyn); '75 BS, '77 MS; r. 1110 Bashan Ct., Montgomery, AL 36112, 205/284-1737.
SMITH, Sylvia; '60.
SMITH, Sylvia B.; '74.
SMITH, Mrs. Sylvia W. Walker (Henry C., III); '77 BS; Homemaker; r. P O Box 414, Guntersville, AL 35976.
SMITH, Tamara E. '78 (See Johnston).
SMITH, Ted B.; '69.
SMITH, Terrance; '74.
SMITH, Terry; '72 BS; Mechanical Engr.; Danielson Const. Co., Burlington, KS 66839; r. P O Box 328, Burlington, KS 66839, 316/364-8520.
SMITH, Terry W. (Barbara); '77 BS; State Trooper; State of Alabama, Montgomery, AL 36104; r. 536 Ridgewood Ln., Montgomery, AL 36109, 205/277-4555.
SMITH, Texas C.; '35.
SMITH, Thomas E. (Jewel Cook); '58 BS; Nat. Buyer; Sears Roebuck & Co., Sears Tower D/622, Chicago, IL 60684, 312/875-8427; r. 6714 Pershing Ct., Woodridge, IL 60515.
SMITH, Thomas L.; '78 BS; r. Cmr 2, Box 4068, Fort Rucker, AL 36362.
SMITH, Timothy H. (Karen Greening); '75 BME; Electrical Contractor; Smith Electric Co., W. Lafayette St., Marianna, FL 32446, 904/482-4830; r. Rt. 1 Box 15, Marianna, FL 32446, 904/482-2123.
SMITH, Timothy H.; '76 BMED.
SMITH, Tommy D.; '75 MS; r. 2000 N Alleghaney, Odessa, TX 79763.
SMITH, Tulia W.; '50 BS; Tchr.; Parker Elem., Panama City, FL 32401; r. Rt. 6 Box 262-B, Dothan, AL 36303, 205/785-0048.
SMITH, V. V. (Bernice L.); '75 BS, '77 MS; Admn.-Comm. Affairs; Civil Service Comm., Montgomery, AL 36104; r. 517 Bellehurst Dr., Montgomery, AL 36109, 205/272-6603.
SMITH, Valeria W. Womble; '50 BS; Tchr.; Okaloosa County Public Sch. Board, 301 Hughes St., Fort Walton Beach, FL 32548, 904/243-8511; r. 720 Bradford Dr., Fort Walton Beach, FL 32548, 904/862-1341.
SMITH, Ms. Vann S. Snell (Marcus H.); '78 MS; r. PO Box 72, Eufaula, AL 36027.
SMITH, Velinda.
SMITH, Vicki; '78 BS.
SMITH, Virginia S.; '68.
SMITH, Vistoria S..
SMITH, Vivia J. '73 (See Womack).
SMITH, Mrs. W. O.; '23.
SMITH, W.B., III.
SMITH, Walter J.; '75 BS, '76 MS.
SMITH, Willene Joyce '76 (See Lemaster).
SMITH, William C.; '20.
SMITH, William D., Jr.; '75 MSEd; Tchr.; r. Rt. 4 Box 54A, Eufaula, AL 36027, 205/687-9335.
SMITH, Rev. William E., Jr. (Joann Barfield); '59 BA, '62 MDiv Golden Gate Bapt. Theo.; Pastor; Beach Baptist Chapel; r. Rt. 3 Box 4-F, Port St Joe, FL 32456, 904/648-5026.
SMITH, William W.; '64.
SMITH, William W.; '68.
SMITH, Willian B.; '75 BS; r. c/o Jack Hollis PO Box 838, Marianna, FL 32446.
SMITH, Ms. Wilma J.; '77 BS.
SMITHERMAN, Anne S. '76 (See Slaton).
SMITHERMAN, E. G., Jr. (Sue); '51 BS, '80 MS; Administrator; Central Alabama Rehab. Ctr., Montgomery, AL 36104, 205/288-2240; r. 3035 Bryn Mawr Rd., Montgomery, AL 36111, 205/288-2737.
SMITHERMAN, Oliva L.; '72.
SMITHHEISLER, Jim F.; '76 AAS.
SMITHOSCAR, Dowling; '50.
SMITHSON, Mrs. Mary J.; '78 BS; Homemaker; r. Everett, WA 98203, 206/258-4992.
SMOLINSKI, Leonard J. (Mary J.); '79 MS; Clinic Dir.; Wiregrass Dental Health, Geneva, AL 36340; r. 207 Sunny Acres Dr., Ozark, AL 36360, 205/774-6961.
SMOLLEN, Mrs. Patsy Smith (Albert P.); '72 BSEd, '77 MA; Tchr., Houston Co. Bd. of Educ., S. Oates St., Dothan, AL 36301, 205/792-8331; r. Rt 12 Box 52, Dothan, AL 36303, 205/692-3817.
SMOTHERMON, CWO. John L. (Sherry); '74 BS; Chief Warrant Officer W-3; US Army Aviation, HI; r. PO Box 632, Blytheville, AR 72315, 501/762-2014.
SMITH, Mary S.; '78 BSEd.
SMUCKLER, Mrs. Linda P.; '75 MS; r. 123 Cornell Rd., Bala-Cynwyd, PA 19004.
SMYTH, Mrs. Louise Rhodes (Lawrence J.); '23 BSEd; Retired; r. 2318 Winona Ave., Montgomery, AL 36107, 205/262-8110.
SMYTH, Patricia S. '64 (See Adams).
SMYTHE, Mrs. Frank Woodson; '40 BS; Homemaker; r. 317 Satsuma St., Foley, AL 36535, 205/943-6514.
SNEAD, Clyde C. Cope; '52 BS; Retired; r. PO Box 122, Clayton, AL 36016, 205/775-8600.
SNEAD, James M.; '66.
SNEAD, Larry D.; '77 BMED.
SNEAD, Willie C.; '29.
SNEED, Ms. Barbara S. Shaw; '75 MS ED; School Counselor; Ozark City Sch. System E. Gate Jr. High Sch., E. Andrews Ave., Ozark, AL 36360, 205/774-4910; r. 311 Eufaula St., Ozark, AL 36360, 205/774-5783.
SNEED, Celeste A. Adams, Jr. (Joseph E.); '71 MS; Coordinator of Social ServicesPsychometrist; Vivian B. Adams Sch., PO Box V, Ozark, AL 36360, 205/774-5132; r. Rt. 1, Box 174K, Ozark, AL 36360, 205/774-2286.
SNEED, Sally C. '66 (See Hill).
SNELGROVE, Major. Alfred G., Jr. (Kaleta L.); '73 BS; Personnel Mgmt. Officer; US Army, Milpersen, Alexandria, VA 22313; r. P O Box 265, Liberty, TX 77575, 713/336-3918.
SNELL, Mrs. A. Marie Phillips (Willard); '78 BS; Sanitarian Trainee; Macon-Bibb County Health Dept., 770 Hemlock St., Macon, GA 31201, 912/745-0411; r. 4363 Essex Rd., Macon, GA 31206, 912/781-5489.
SNELL, Bobbie J.; '60.
SNELL, Deborah C.; '72, '76 MSEd.
SNELL, Dorothy S. '73 (See Dinkins).
SNELL, Edna H.; '49.
SNELL, Mrs. Exie.
SNELL, Jess W., Jr.; '76 BS; r. 908 Glenwood St., Dothan, AL 36301.
SNELL, Mrs. Lucile B. Byrd; '41 BS; Retired; r. 221 Atlas, Ozark, AL 36360, 205/774-5525.
SNELL, Madeline S. '53 (See Lipscomb).
SNELL, Mrs. Manonia M. Martin (Jessie T.); '78 BS; Tchr.; G. W. Long High School, Rt. 1, Skipperville, AL 36374; r. PO Box 100, Skipperville, AL 36374, 205/774-6522.
SNELL, Martha A.; '52.
SNELL, Mary H.; '69; r. 209 W. Court Ct., Slocomb, AL 36375.
SNELL, Tallulah G.; '70.
SNELL, Terri F. Fite (Craig); '76 BS; Exec. Secy.; The First Nat. Bank of Dothan, 101 East Main, Dothan, AL 36303, 205/793-1800; r. 1 Camelot Apts., Dothan, AL 36303, 205/793-2536.
SNELL, Thelma; '26.
SNELL, Tullis D.; '72.
SNELL, Vann S. '78 (See Smith).
SNELL, Mrs. Virginia G.; '75 MSEd.
SNELL, Walter K., Jr.; '75 BSEd.
SNELLGROVE, Buena G.; '68 BS; Tchr.; Enterprise High Sch., Watts Ave., Enterprise, AL 36330, 205/347-2640; r. Rt. 2, New Brockton, AL 36351.
SNELLGROVE, Cathi L. Corbitt (Bradley); '76 BS, '79 MA AUM; Tchr.; Girard Avenue Elem. School, Girard Ave., Dothan, AL 36303, 205/792-5214; r. 1707 Westgate Dr., Dothan, AL 36303, 205/794-5303.
SNELLGROVE, Elizabeth S. '61 (See Henderson).
SNELLGROVE, James Royce (Myra W.); '36 BS, '43 MA Auburn; Retired; r. 706 W. Lee Ave., Enterprise, AL 36330, 205/347-8307.
SNELLGROVE, Jane S. '69 (See Glover).
SNELLGROVE, Jimmy R.; '63 BSBA; Admin. Analyst; Great Southern Plywood, PO Box 215, Cedar Springs, GA 31732, 912/372-5631; r. Rt 2, Columbia, AL 36319, 205/693-2289.
SNELLGROVE, Linda C.; '72.
SNELLGROVE, Mae M..
SNELLGROVE, 2. Lt. Margaret E.; '68 BS; Hahn Air Force Base, West Germany; r. Rt. 2, Box 104, Columbia, AL 36319, 205/696-4429.

SNELLGROVE, Rebecca M..
SNELLGROVE, Susan D. '76 (See Odom).
SNELLGROVE, Susan D. Davis (Martin W.); '77 BS; Homemaker; r. 1159-D Calle Del Norte, Casselberry, FL 32707, 305/671-7762.
SNIDER, Mrs. Allene H. Harrison (Jerry L.); '56 BS, '69 MA; Tchr.; Pike County Bd. of Educ., Church St., Troy, AL 36081, 205/735-3811; r. 205 Woodland Circle, Troy, AL 36081, 205/566-3697.
SNIDER, Leroy F., Jr.; '73.
SNIDER, Mrs. Nedra E.; '76 BSEd, '77 MSEd.
SNIDER, Robert L.; '65.
SNIDER, Ronald P.; '74.
SNITEMAN, Stephen B.; '77 MS.
SNODDY, Elmar J.; '74.
SNODDY, Gail H. Hooper (William E.); '75 BS, '77 BS; Programmer/Analyst A; Computer Sciences Corp., Kennedy Space Ctr, FL 32815, 305/867-4126; r. 1375 Angler St., Merritt Island, FL 32952, 305/453-4997.
SNODDY, William E. (Gail Hooper); '75 BA, '77 BA; Programmer/Analyst; r. 1375 Angler St., Merritt Island, FL 32952, 305/453-4997.
SNOW, Beora M.; '75 MS.
SNOWDEN, Ida L.; '62 BS; Retired Tchr.; r. 471 Bruner Ave., Evergreen, AL 36401, 205/578-3104.
SNOWDEN, James W.; '75 BS.
SNOWDEN, Larry D.; '78 BSEd; Tchr. & Coach; Frisco City High School, Frisco City, AL 36445, 205/267-3261; r. Rt. 2, Box 6-H, Monroeville, AL 36460, 205/743-4782.
SNOWDEN, Suellen; '72 BS; Dir. of Recreation Dept.; West Point Pepperell Incorp., PO Box 411, River View, AL 36872, 205/756-3998; r. Box 411, River View, AL 36872, 205/756-7564.
SNOWDEN, Thomas W.; '74; r. Rt. 4, Box 66, Greenville, AL 36037.
SNUGGS, Ms. Wanda H. Hughes (Robert M.); '63 BS; Tchr.; Fairfax County Schs., James Madison Dr., Vienna, VA 22180, 703/938-2225; r. 9471 Shouse Dr., Vienna, VA 22180, 703/938-3532.
SNYDER, Beverly G. Griffith; '77 BS; Rental Mgr./Salesman; Abbott Realty at Island Echos Condominium, 676 Nautilus Ct., Fort Walton Beach, FL 32548, 904/243-3191; r. Box 142, Sparta, OH 43350, 904/243-9757.
SNYDER, Carolyn A.; '77 BSEd.
SNYDER, Charles E.; '78 BAS.
SNYDER, Mrs. Charles E.; '78 BAS.
SNYDER, Emily M. Tillman (Jimmy A.); '73 BS; Tchr.; Conecuh Co. Bd. of Educ., Evergreen, AL 36401; r. Rt. 2, McKenzie, AL 36456, 205/374-8181.
SNYDER, Dr. James R. (Judy Locklier); '68 BME, '77 EdD Univ. of Ala.; Chairman; Enterprise State Jr. College e, Enterprise, AL 36330, 205/347-2623; r. 206 Cherry Hill Dr., Enterprise, AL 36330, 205/342-4049.
SNYDER, Dr. Judy L. Lockler (Richard J.); '68 BS, '77 EdD Univ. of Ala.; Instructor-Business Div.; Enterprise State Jr. Coll., Enterprise, AL 36330, 205/347-2623; r. 206 Cherry Hill Dr., Enterprise, AL 36330, 205/347-4049.
SNYDER, Patricia A. '66 (See Bates).
SNYDER, Ms. Suzanne N. Noe (Ronald C.); '78 BSBA; Homemaker; r. 2305 Jefferson Blvd., Tyndall AFB, FL 32403, 904/286-5014.
SOBER, Roberta S. '71 (See Silfen).
SOBERA, John A., Jr.; '77 MS.
SOKOLOWSKI, Mrs. Virginia E.; '76 MS; Test Examiner; Army Educ. Ctr., Fort Belvoir, VA 22060; r. 7830 Attlebord Dr., Springfield, VA 22153, 703/455-9662.
SOLES, James H.; '50.
SOLES, Dr. James H.; '50 BSEd, '54 MA Univ. of Ala.; Instructor; Decalb Comm. Coll.; r. 4687 N. Peachtree Dr., Dunwoody, GA 30338, 404/451-5162.
SOLLIE, Johnny M.; '74.
SOLLIE, Teresa G.; '75 BSEd, '78 MSEd; r. 603 Fieldcrest Apts., Dothan, AL 36301.
SOLOMON, Alice B.; '76 MS.
SOLOMON, Mrs. Blanche Reynolds (Robert E.); '18 BS; r. 309 Main St., Headland, AL 36345, 693-3591.
SOLOMON, Irma H.; '62.
SOLOMON, Jack P. (Olivia Picnezza); '49 AB, '55 MA Columbia, '60 EDS Peabody; Instructor; Alexander City State Jr. Coll., PO Box 699, Alexander City, AL 35010, 205/234-6346; r. 310 James St., Tallassee, AL 36078, 205/283-2370.
SOLOMON, Jane V. (Charles P.); '72 BS; r. 665 Idlewild Cir., A28, Birmingham, AL 35205, 205/324-8713.
SOLOMON, Jay B. (Georgia C.); '73 BS; Owner; Sandra Jean Uniform Shop, 1507-C Montgomery Hwy., Dothan, AL 36303, 205/792-4553; r. 107 E. Woodland Dr. Apt. B-6, Dothan, AL 36301, 205/792-8513.
SOLOMON, Jerome; '77 BS.
SOLOMON, Myra B.; '36.
SOLOMON, Phillip H.; '75 BS; r. 642 Sarver Ave., Montgomery, AL 36109, 205/272-7770.
SOLOMON, Rhoda F. '74 (See Boone).
SOLOMON, Rhonda.
SOLOMON, Thomas B. (Jill Atkinson); '74 BS; Asst. Vice-Pres.; Wiregrass Bank & Trust Co., Box 307, Headland, AL 36345, 205/693-3385; r. Rt. Two Box 17, Headland, AL 36345, 205/693-3577.
SOLOMON, Virginia W.; '73.
SOLOMON, William C., Jr. (Nanci Hardi); '71 BS; Univ. of South Ala. College of Med., 2451 Fillingam St., Mobile, AL 36601, 205/473-0311; r. 2004 B Portier Ct.N, Mobile, AL 36607, 205/476-7648.
SOLOMONS, Priscilla B. '72 (See Davis).
SONNEN, Laura P. '77 (See Cutchen).
SONNIER, Jerome J., Jr.; '77 AA; r. 31st ADA BDE, Homestead AFB, FL 33039.
SONNIER, Jerome J., Jr. (Peggie T.); '79 BS; Logistics Engr.; Martin Marietta ARO Space Corp, Orlando, FL 32809, 305/352-4315; r. 4444 South Rio Grande Ave. Apt. 402-B, Orlando, FL 32809, 305/851-3668.
SORENSON, John V.; '72.
SORRELLS, Bonnie E. '74 (See Waldrep).
SORRELLS, Mrs. Carol J. Hunt (Reginald L.); '69 BS, '74 MS; Tchr.; Montgomery Evening Ext. Sch. Montgomery Bd. of Educ.; r. 7 Brantwood Dr., Montgomery, AL 36109, 205/272-6592.
SORRELLS, Mrs. Emma J. Bradford; '78 MS, '72 BS; Guidence Counselor; Samson High Sch., Samson, AL 36477; r. P O Box 87, Samson, AL 36477, 205/898-2011.
SORRELLS, Fairbie P.; '51.
SORRELLS, R. L. (Carol H.); '69 BS, MS, '78 JD Jones Law Inst.; Asst. Exec. Dir., Atty.; Assn. of County Commissions of Ala., 100 N. Jackson St., Montgomery, AL 36109, 205/263-7594; r. 7 Brantwood Dr., Montgomery, AL 36109, 205/272-6592.
SORRELLS, Ronald R.; '72 BS, '77 MS; Co-Ordinator & Drug & Alchol Counselor; Fort Rucker, AL 36362; r. PO Box 87, Samson, AL 36477, 205/898-2011.
SOUDERS, Jerry L.; '74, '75 MBA; r. Rt. 2 Box 177, New Brockton, AL 36351.
SOULES, Mary E. '71 (See Peth).
SOUMAR, Laura S. '67 (See Kelsey).
SOUTERLAND, Stanley E.; '77 BS.
SOUTHALL, Carmel Joanne '77 (See Damico).
SOUTHALL, Kathy F. Merrell (Edward B.); '72 BS; Program Dir.; Escambia County Assoc. for Retarded Citizens, PO Box 2427, Pensacola, FL 32503, 904/434-2638; r. 3850 Hidden Oak Dr., Pensacola, FL 32504, 904/477-4350.
SOUTHERLAND, Mrs. Barbara A.; '77 BS; r. 429 Eufaula Ct., Montgomery, AL 36117.
SOUTHERLAND, R. H.; '65.
SOUTHERLAND, Sara S. '69 (See Kelley).
SOUTHERN, Mrs. Doris D. Day (Dodd A.); '60 BS, '79 MS Florida Int'l Univ.; Teacher; Miami Springs Sr. High Sch., 751 Dove Ave., Miami Springs, FL 33166, 305/885-3585; r. 135 NE 123rd St., North Miami, FL 33161, 305/685-5572.
SOUTHWELL, Gary T. (Jean Massey); '77 BS; Primary Flight Instructor; Doss Aviation, Inc., Fort Rucker, AL 36362, 205/255-6354; r. 201 Briarwood Dr., Enterprise, AL 36330, 205/347-3909.
SOUTHWELL, Janet E. '76 (See Tunnell).
SOUTHWELL, Mrs. Janice.
SOUTHWELL, Larry W.; '61.
SOUTHWELL, Mrs. Larry W.; '61.
SOUZA, Joseph F., Jr.; r. Box 3991, APO New York, NY 09283.
SOVEROW, Longin, Jr.; '71.
SOWELL, Dorothy S. '55 (See McPhail).
SOWELL, George W.; '68 BS; Acct. Operations Mgr.; Stadard Oil of Indiana, Atlanta, GA 30301; r. 3375 Preakness Ct., Marietta, GA 30062, 404/973-5827.
SOWELL, Rev. Thomas W.; '55.

SPADA, Ms. Judith A.; '74.
SPADAVECCHIA, Nicholas P.; '67 BS; Tchr.; Neptune, NJ 07753; r. 4261 Hwy. 33, Apt. 11, Neptune, NJ 07753, 201/922-9493.
SPADER, Dahl R.; '64 BA; Rgional Credit Mgr.; Goodyear Tire & Rubber Co., New Brunswick, NJ 08902; r. 1319 Ocean Ave., Point Pleasant, NJ 08742, 201/295-2603.
SPAIN, Faye M. Murphy; '59 BS; Tchr.; Sneads Elem., Sneads, FL 32460; r. Rt. 1 Box 226, Grand Ridge, FL 32442, 904/592-4572.
SPAKE, Wilma K. Kirkland; '54 BS; Retired; r. 12 N Canal Circle Rt 4, Mobile, AL 36619, 205/661-1414.
SPANN, Mrs. Betty Nichols (Jerry); '52 BS, '68 MS; Tchr.; Troy City Schs., Troy, AL 36081; r. 301 College St., Troy, AL 36081, 205/566-1318.
SPANN, Elizabeth D..
SPANN, Geoffery N.; '77 BSEd; Tchr.; Troy City Schools, Troy, AL 36081; r. Jane Rd. Willow Terr. Apts., Troy, AL 36081, 205/566-1318.
SPANN, Glenda M. Moore (James Arnold); '74 MS, '76 CASE Univ. of Ala.; Nursing Program Chmn.; George C. Wallace State Comm. Coll., Dothan, AL 36303, 205/983-3521; r. Rt. 11, Box 187-A, Dothan, AL 36301.
SPANN, Jerry N.; '52; r. 301 College St., Troy, AL 36081.
SPANN, Jerry N.; '52 BS, '54 MA Columbia Univ.; Tchr.; Troy City Sch., Troy, AL 36081; r. 301 College St., Troy, AL 36081.
SPANN, Judith S. '71 (See Holder).
SPANN, Lynda B. Morgan (Jimmie D.); '73 BS; Note Teller; Monroe County Bank, Hines St., Monroeville, AL 36460, 205/575-1132; r. PO Box 1053, Monroeville, AL 36460, 205/789-2653.
SPANNAUS, Col. Harry A. (Mary A.); '74 BS, '74 MS USAF Air War Coll.; Retired; r. 2900 Hunters Glen, Big Spring, TX 79720, 915/267-6681.
SPARGUR, Lt. Col. Robert E. (Joan); '75 MS; Staff Officer; USAF, Scott AFB, IL 62225, 618/256-5794; r. 325 Todd Ln., Belleville, IL 62221, 618/277-6873.
SPARKMAN, Maj. Floyd, Jr. (Judith N.); '72 MS, '65 BS Benedicine Coll.; Retired; r. Star Rt. 2 Box 86L3, Inverness, FL 32650, 904/628-5694.
SPARKS, Lowery H.; '69 BS; Acct./Real Estate; Sikes Concrete, Panama City, FL 32401; r. 412 Lesley Ln., Panama City, FL 32401, 904/769-2716.
SPARROW, Mrs. Herbert L.; '74.
SPARROW, Herbert L. (Josephine); '74 BS; Exec. Officer; USAF, Montgomery, AL 36104; r. 3608 Princess Ann St., Montgomery, AL 36109, 205/272-3190.
SPARROW, Jack L. (Becky); '78 BS; Capt.; US Army, Fort Benning, GA 31905, 404/682-1529; r. 10969 Java Dr., Jacksonville, FL 32216, 904/641-7860.
SPAYD, Neil D.; '74; r. Afosi District 45, APO San Francisco, CA 96301.
SPEAR, Mrs. Bessie C.; '27.
SPEAR, Bessie G.; '52.
SPEAR, Farrar L.; '59.
SPEAR, Mrs. Gail G..
SPEAR, James L. (Jeraldine); '49 BS, MS Georgia Southern; Principal; Chatham Board of Educ., Chatom, AL 36518; r. 50 Parkwood Dr., Savannah, GA 31404, 912/355-6454.
SPEAR, Jane '61 (See Braswell).
SPEAR, Judith S. '66 (See Plummer).
SPEAR, Mrs. Phillip; '74.
SPEAR, Phillip; '74.
SPEARMAN, Elsie S. '76 (See Dolive).
SPEARS, Mrs. Carolyn S. Sullivan (Danny W.); '74 BS; Med. Technologist; L. V. Stabler Mem. Hospital, 424 Oak St., Greenville, AL 36037, 205/382-2671; r. Rt 5 Box 160, Greenville, AL 36037, 205/382-8531.
SPEARS, Ms. Frances A. Adams (Charlie); '58 BS, '64 MS; Tchr.; Douglas MacArthur State Technical College, Opp, AL 36467, 205/493-3573; r. Rt. 2, Opp, AL 36467.
SPEARS, Larry E. (Sue); '78 MS, '71 MA Auburn Univ.; Self Employed; Montgomery, AL 36104; r. 3667 Willow Ln., Montgomery, AL 36109, 205/277-5785.
SPEARS, Mrs. Philip B.; '73.
SPEARS, Philip B.; '73.
SPEARS, Roy B., Jr.; '72.
SPEARS, Ruby S. '52 (See Collins).
SPEARS, Sheila F.; '71.
SPEARS, William C.; '66
SPEED, Betty R.; '63, '75 MS.
SPEED, Emmett L.; '73 BS.
SPEED, Eunice L. Smith; '72 MA; Tchr.; Marianna High Sch., r 1306 Third St., Marianna, FL 32446, 904/482-3080
SPEED, Melissa D.; '74.
SPEED, Pamela H.; '76 BSEd.
SPEED, Roger D. (Betty J.); '74 MS; Asst. Principal; Samson Sch., 203 North Broad St., Samson, AL 36477, 205/898-2371; r. Rt. 1, Box 229A, Samson, AL 36477, 205/898-7769.
SPEED, William E.; '74.
SPEER, Harvey D., Jr.; '72 BS, '74 MSGC; r 204 Deer Path Rd., Ozark, AL 36360, 205/774-8755.
SPEER, Mrs. Marietta B. Colquitt; '28; Retired; r. Rt. 1, Equality, AL 36026, 205/377-2415.
SPEIGHT, Clarence; '77 BS.
SPEIGHTS, Lillie K.; '77 MSEd.
SPEIGNER, Mrs. Alice.
SPEIGNER, David W.; '68 BS; Bldg. Contractor; Spajner Const. Enterprise, AL 36330; r. Rt. 1 Box 81, Daleville, AL 36322, 205/347-9118.
SPEIGNER, Ms. Kathy S.; '75 ASN
SPEIGNER, Paula S.; '76 AA.
SPEIGNER, Rickey G.; '74 BS; Bank Dir.; Jackson Co. Bd. of Educ.; r. Rt. Box 143, Bryant, AL 35958, 205/597-2015.
SPELLER, Sara S. '52 (See Carter).
SPENCER, Col. Earl W. (Carolyn S.); '71 MA, '79 EdS Troy State-Montg.; Retired; r. 20 Ogden St., Montgomery, AL 36105, 205/834-2143.
SPENCER, Mrs. Edna D.; '77 MSEd.
SPENCER, Mrs. Elizabeth K. Krueger (Lamar); '77 MS; Counselor; T. R. Miller High Sch., Douglas Ave., Brewton, AL 36426, 205/867-7147; r. 300 Pine St., Atmore, AL 36502, 205/368-5648.
SPENCER, Mrs. Forence R. Rowell (Edward L.); '24; Retired; r. Box 1831, Auburn, AL 36830, 205/887-8254.
SPENCER, Gary K.; '72.
SPENCER, Rev. James L. (Minnie G.); '21 DILP, '35 MDiv Presbyterian Theo. Semn., '53 ML Univ. of Houston; Retired; r. 8707 Burning Tree Dr., Tucson, AZ 85710.
SPENCER, Jane C.; '46.
SPENCER, Mrs. Janice G.; '77 MSEd; r. 601 Spring Creek Way, Marietta, GA 30067.
SPENCER, Rev. Lester H. (Claire Andrews); '51 BS, '56 MDiv Emory Univ.; District Supt.; United Methodist Church, 569-C Holcomb Ave., Mobile, AL 36606, 205/471-6133; r. 251 Island Ct., Mobile, AL 36606, 205/478-5050.
SPENCER, Lyn; '69.
SPENCER, Mrs. Miriam R.; '77 MS.
SPENCER, Samuel L.; '70.
SPENCER, Virginia D. '36 (See Edwards).
SPENCER, Virginia W.; '63.
SPENCER, Mrs. Virginia W.; '63.
SPENCER, Walter L.; '69 BSEd, '75 MSEd Univ. of South Carolina; Route Salesman; Automatic Buffets Inc. Coca Cola Co., West Main St., Spartanburg, SC 29302; r. 149 Forest St., Spartanburg, SC 29301, 803/583-3805.
SPENCER, William C.; '78 BS; Self-Employed; r. 4504 Sims St., Columbus, GA 31907, 404/689-1402.
SPERING, Mrs. Betty P.; '76 MS.
SPERING, Mrs. Thomas A.; '78.
SPERING, Thomas A.; '78.
SPEROS, Richard L.; '74.
SPICER, Larry D.; '77 BA.
SPIKES, James F., Jr. (Debra); '70 BS; Pres.; S. W. Tom's, Salem, VA 24153; r. 2767 Fletcher St., Salem, VA 24153, 703/389-8063.
SPIKES, Jean.
SPILLERS, Col. Jack C. (Jean); '74; US Air Force; r. 7 Emile St., Greenville, SC 29611, 803/269-1504.
SPINK, Susan M.; '77 BS; Group Home Mgr.; Greensboro Assn. for Retarded Citizens, 1301 North Elm, Greensboro, NC 27401, 919/373-1076; r. 222 South Pk. Dr., Greensboro, NC 27401, 919/379-0264
SPINKLE, Sherri J.; '76 BMED.
SPIVEY, Alice S. '67 (See Doran).
SPIVEY, Bruce.
SPIVEY, Mrs. Donald R.; '65.

SPIVEY, Douglas L. (Patricia Adkins); '61 BSEd, MEd Birminghams, '74 MA; Asst. Principal; Seminole County High Sch., 912/524-5135; r. 306 N Knox Ave., Donalsonville, GA 31745, 912/524-5619.
SPIVEY, Dr. Glenward L. (Donna Alford); '72 MS, '77 EdD Auburn Univ.; Research Assoc.; Ala. State Dept. of Educ., 858 State Ofc. Bldg., Montgomery, AL 36130, 205/832-3476; r. 540 Shady Grove Dr., Montgomery, AL 36109, 205/272-2088.
SPIVEY, James T.; '14; r. 202 Peters Dr., Ozark, AL 36360.
SPIVEY, Mrs. James T.; '14; r. 202 Peters Dr., Ozark, AL 36360.
SPIVEY, John W.; '69.
SPIVEY, John W.; '74, '75 MS; r. Rt. 4, Box 744-B, Panama City, FL 32405.
SPIVEY, Joseph E.; '76 BS.
SPIVEY, 2Lt. Kenneth M.; '77 BMEd; Student; U.S. Air Force, 71st STURON, PSC 4298, Vance AFB, OK 73701; r. 106 Alabama St., Vance AFB, OK 73701, 405/237-2210.
SPIVEY, Leroy B. (Elisabeth Traub); '72 BA, '76 MS USC, '80 PhD Pacific Western; Dir. of Safety & Occupational Health; Nat. Park Service US Dept. of the Interior, Washington, DC 20240, 202/523-5108; r. 4403 Kentland Dr., Woodbridge, VA 22191, 703/590-1031.
SPIVEY, Nellie G. '49 (See McCart).
SPIVEY, Norma Jeanne B Borland (William M.); '72 BS, '74 MS TSU; Tchr.; Dothan City Sch. Northview High Sch., Dothan, AL 36303, 794-0402; r. 1016 N Pontiac, Dothan, AL 36301, 794-5641.
SPIVEY, Mrs. Patricia A. Adkins (Douglas L.); '78 BSEd; Tchr.; Donalsonville Middle School; r. 306 North Knox Ave., Donalsonville, GA 31745, 912/524-5619.
SPIVEY, Mrs. Patricia A.; '78 BSEd.
SPIVEY, Richard W.; '74.
SPIVEY, Rodney V.; '73.
SPIVEY, Willie V. '72 (See Dunn).
SPLITGERBER, Bivie A.; '77 BS.
SPORMAN, Mrs. Mack; '51.
SPORT, Charles M., Sr. (Gladys S. N.); '55 BS, '60 MS, '70 AA Auburn Univ.; Principal; Luverne High School, Luverne, AL 36049; r. 409 First St., Luverne, AL 36049, 205/335-5716.
SPORT, Estie Lee '56 (See Meredith).
SPORT, Joe R. (Barbara B.); '57 BS, '59 MS; Supt.; Crenshaw County Bd. of Educ., PO Box 187, Luverne, AL 36049, 205/335-6519; r. 510 First St., Luverne, AL 36049, 205/335-3173.
SPORT, Robert H.; '60.
SPORT, Venson M.; '75 BSEd.
SPORT, William F.; '73.
SPORT, William T. (Ann); '59 BS, '65 MS Middle Tenn. State; Tchr.; Dekalk County Bd. of Educ., Decatur, GA 30030, 404/284-0269; r. 3437 Bennington Dr., Decatur, GA 30032.
SPOTTS, James R. (Sharon R.); '72 BS; Sr. Customer Accounts Rep.; Ford Motor Co., Box 9787, Fort Lauderdale, FL 33310, 305/735-0070; r. 7909 NW 74th Ave., Tamarac, FL 33319, 305/722-0856.
SPOTTS, Leslie Scott; '73 BS, '78 BA Univ. of West Florida, '80 MA Univ. of West Florida; Primary Specialist; Escambia County; r. 1521 North Baylen, Pensacola, FL 32501, 904/432-3055.
SPRADLEY, Mrs. Ray; '12.
SPRADLIN, Evender G., Jr.; '73.
SPRAGUE, Ginger L.; '76 BS, '77 MS Univ. of Tenn.; r. 216 Homewood Dr., Troy, AL 36081, 205/566-4343.
SPRAGUE, Linda G. '79 (See Arright).
SPRATLAN, Larue '62 (See Miller).
SPRATLIN, Walter D.; '60.
SPRATT, Joseph R., Jr. (Barbara J.); '70 BS; Public Relations; Fla. Citrus Mutual, Lakeland, FL 33801; r. Box 1283, La Belle, FL 33935, 816/675-1130.
SPRAYBERRY, Daniel D.; '69.
SPRAYBERRY, Mrs. David E.; '75 BSEd, '78 MSEd.
SPRAYBERRY, David E.; '75 BSEd, '78 MSEd.
SPRAYBERRY, James M.; '77 BS.
SPRAYBERRY, Pamela S.; '74.
SPRAYBERRY, Mrs. Shirley W.; '74.
SPRAYBERRY, Shirley W.; '74.
SPRAYBERRY, Wiley R.; '75 BS.
SPRING, David W.; '72; r. PO Box 4114, APO New York, NY 09009.
SPRINGALL, Susan M. Huggins (Fred H.); '72 BS, '77 MEd Auburn Univ.; Tchr.; Montgomery Sch., Davis Elem. Sch., Montgomery, AL 36103; r. 2621 Gladlane Dr., Montgomery, AL 36111, 205/288-5831.
SPRINGER, Mrs. Elmer C. Clanahan (Troy); '18 Dipl., '30 MS Univ. of Ala., '31 MA Columbia Univ.; Self Employed; r. 414 33rd Ave., Tuscaloosa, AL 35401, 205/758-5453.
SPRINGER, Loyce '55 (See Hollis).
SPRINGER, Loyce S. '51 (See Hollis).
SPRINGER, Thomas I., Jr.; '54.
SPRINKLE, Sherri J.; '76 BSEd, '78 MSEd.
SPRIVELL, Mrs. Geraldine.
SPROTBERY, Dale H.; '75 MS; r. 821 Langtry Dr., Las Vegas, NV 89107.
SPURGER, James C., III; '75 BSEd; Tchr.; Tioga High Sch.; r. 6013 Larkspur, Alexandria, LA 71301, 318/445-1902.
SPURLENE, Clara A. '63 (See Dyess).
SPURLIN, Mrs. Amy R. Russell (Williams H.); '77 BSEd; Tchr.; Pleasant Home, Andalusia, AL 36420; r. 607 College St., Andalusia, AL 36420, 205/222-2801.
SPURLIN, Catherine Bryan (James F.); '45 BS, '55 ME Auburn; Retired; r. Rt 5 Box 56 S, Elba, AL 36323, 205/897-2805.
SPURLIN, Ernest M.; '75 BSEd.
SPURLIN, Eunice C.; '76 BSEd.
SPURLIN, Gary A. (Olivia Flowers); '74 BSEd, '79 AA; Tchr.; Crenshaw County Board of Educ., Luverne, AL 36049, 205/335-3331; r. 105 Sherwood Ave., Troy, AL 36081, 205/566-2929.
SPURLIN, Hiram J. (Mary F.); '61 BS, '70 MEd Southeastern La Univ.; State Supv.; Fla. Dept. of Educ. Ceta Program, Knott Bldg. Tallahassee, FL 32301, 904/488-8801; r. 2019 Skyland Dr., Tallahassee, FL 32303, 904/385-6498.
SPURLIN, Linda S. '66 (See Rushing).
SPURLIN, Mrs. Mary Frances Barlow (Hiram J.); '61 BS; Lab Instructor; Tallahassee Community College, 444 Appleyard Dr. Tallahassee, FL 32304, 904/576-5181; r. 2019 Skyland Dr., Tallahassee, FL 32303, 904/385-6498.
SPURLIN, Mary N.; '38.
SPURLIN, Meechie N.; '66.
SPURLIN, Nan S. '62 (See Jacobs).
SPURLIN, Mrs. Olivia F. Flowers (Gary A.); '72 BBA; Socia Worker; Pike County Dept. Pensions & Security, Rock Bldg. Church St., Troy, AL 36081, 205/566-1423; r. 105 Sherwood Ave., Troy AL 36081, 205/566-2929.
SPURLING, Sharon S. '77 (See Fox).
SPURLOCK, Mrs. Carol J. (Jerry, Jr.); '73 BA; Secy. & Pvt. Pian Teacher; Jerry Spurlock Iron & Metal Co., PO Box 435, Troy, Al 36081, 205/566-2886; r. Rt. 1, Box 250S, Troy, AL 36081, 205/566-5730.
SPURLOCK, Mrs. Elon L. (James); '44 BS; Tchr.; Randolpl County Elem. School Randolph Cnty. School Sy, Cuthbert, GA 31740; r. 512 N. Eufaula Ave., Eufaula, AL 36027, 205/687-3698.
SPURLOCK, Virginia T.; '49 BSEd; Receptionist & Secy.; Jerry Spurlock Iron and Metal Co Inc., Troy, AL 36081, 205/566-2886; r. P O Box 435, Troy, AL 36081, 205/566-4352.
STAATS, Richard L. (Mimi); '76 MS; Sm Sgt.; USAF, England; r. 709 Oak Forest Dr., Fort Worth, TX 76114, 817/732-6323.
STABLER, Beverly J. Jones (Richard M.); '78 BS; Tchr.; Wetumpk Elem. School, Micanopy St., Wetumpka, AL 36092; r. 3824 Governors Dr. Apt. B-211, Montgomery, AL 36111, 205/288-2119.
STABLER, Claudette B. Brooks (Ulma L.); '56 BS; Homemaker; r. 107 Eldredge Rd., Fort Walton Beach, FL 32548, 904/242-5590.
STABLER, Mrs. Deborah J. Hocutt (Stephen G.); '74 BA, '76 MA Univ. of Ala.; 4-H Specialist; Ala. Cooperative Ext. Service, Auburn AL 36830; r. Rt. 4 Box 187, Opelika, AL 36801, 205/745-2611.
STABLER, Gloria M.; '72.
STABLER, Jina S.; '75 BSEd.
STABLER, Lazaar F.; '68.
STABLER, Louise E. Ellisor (Colvin R.); '62 MS; Retired; r. Rt. Box 24, Fort Deposit, AL 36032, 205/227-4225.
STABLER, Stephen G. (Deborah Hocutt); '70 BS, '80 BSS Auburn Univ.; Instructor; Auburn Univ., Auburn, AL 36830, 205/826-4515; r. Rt. 4 Box 187, Opelika, AL 36801, 205/745-2611.
STABLER, William H.; '52 BS, '70 EdS Peabody; Dir. of Learning Resources; Chipola Jr. Coll., Marianna, FL 32446, 904/526-2761; r. 207 A W Deering, Marianna, FL 32446, 904/482-5353.
STACK, Mrs. John C.; '73.
STACK, John C.; '73.
STACY, Wylma Faye Gorham; '71 AA, BS, MA, MS; Tchr. Ass Principal; Wilcox County Public Schools, Pine Apple, AL 36768; PO Box 74, Greenville, AL 36037, 205/382-5047.

TADELBACHER, Carol D. Deroin (Richard E.); '71 MS; Learn-ng Specialist; Learning Skills Center of Jan Horn, 5855 Brockton, iverside, CA 92503; r. 2790 McAllister, Riverside, CA 92503, 14/687-7157.

TAFFORD, Betty J.; '68.

TAFFORD, Emanuel B.; '71; r. 506 Roosevelt Dr., Dothan, AL 6301.

TAFFORD, Mrs. Emanuel B.; '71; r. 506 Roosevelt Dr., Dothan, L 36301.

TAFFORD, Gail M.; '73.

TAFFORD, Jerry L.; '69.

TAFFORD, Ronald J.; '67 BS; Pres. & Broker; Bay Realty, Inc., 514 N. Ninth Ave., Pensacola, FL 32503, 904/434-2271; r. 212 hadowlawn Ln., Pensacola, FL 32507, 904/455-2701.

TAFFORD, Ronald J. (Kathy E.); '74 BS; Service Consultant; outhern Bell, 707 E. Second Ave., Rome, GA 30161, 404/235-01; r. Rt. 5, Red Fox Dr., Rome, GA 30161, 404/235-1830.

TAFFORD, Wilmer H.; '68.

TAHLECKER, Janet S. '75 (See Gay).

TAINTON, Hubert M., Jr.; '75 BS; r. 275 SW 48th Ave., Miami, L 33134.

TAIRHIME, Richard G.; '77 MS.

TAIRHIME, Capt. Richard G., Jr. (Janet Mayfield); '77 MS; roject Officer; US Army, Redstone Arsenal, Huntsville, AL 5809; r. 6114 Stratford Ct., Huntsville, AL 35806, 205/837-5780.

TALEY, Joanne H. (Henry Horvath); '77 MS, '76 MS; Asst. Prof.; SU, Sch. of Nursing, Montgomery, AL 36104; r. 3322 Rudgefield, lontgomery, AL 36111, 205/288-0854.

TALLINGS, Donald F.; '79 MS; r. ECA Box 5962, APO New ork, NY 09012.

TALLINGS, Donald H.; '77 MS; r. 650 Rockridge St., Bluefield, 'V 24701, 304/327-5224.

TALLINGS, Mrs. Gloria H. Harrison (Cleaottis); '77 BS, '79 MS UM; Tchr.; Butler Co. Bd. of Educ., McKenzie, AL 36456, 05/374-2711; r. Rt. 1 Box 3A, Red Level, AL 36474, 205/469-04.

TALLINGS, James R. (Mary K.); '78 BS; Owner; Tri-County sulation, Rt. 5 Box 275, Chipley, FL 32428, 904/638-7128; r. Rt. 5 ox 275, Chipley, FL 32428, 904/638-7128.

TALLINGS, James R. (Kathy M.); '79 BS; Self-Employed; Tri ounty Insulation, PO Box 535, Chipley, FL 32428; r. Rt. 5 Box 275, hipley, FL 32428, 904/638-7128.

TALLINGS, Mrs. Lejoyce H. Howard (Homer S.); '46 BS, '69 MA ollins College; Asst. Principal for Instruction; Orange County oard of Inst. Winyer Park High School, 2100 Summerfield Rd., inter Park, FL 32789, 305/644-6921; r. 702 Ensenada Dr., rlando, FL 32807, 305/277-4072.

TALLINGS, Ruby G. Griffin; '38 BSEd; Retired; r. PO Box 241, artford, AL 36344, 205/293-7544.

TALLINGS, Virginia M. Montgomery (Edward W.); '75 MSEd; mn. Eng. Dept.; Dayside Acad. Sch., Daphne, AL 36526; r. 182 ontrose, Daphne, AL 36526, 205/928-7348.

TALLWOR, Judith C. '69 (See Powell).

TALLWORTH, Mrs. Amelia Ridgway; '55; r. 131 Buena Vista, aphne, AL 36526.

TALLWORTH, Amelia S. '55 (See Ridgway).

TALLWORTH, Mrs. Earline.

TALLWORTH, Eudora G.; '54.

TALLWORTH, Eula L. '77 (See Winn).

TALLWORTH, Maxine C.; '77 BSEd.

TALLWORTH, Shirley S. '71 (See Northrop).

TALLWORTH, Willett R.; '71; r. 321 Beuregard Hgts, Hampton, . 32044.

TAMM, Richard F.; '74 BS, '75 MS Auburn Univ.; Colonel; US r Force, Bitberg, West Germany; r. Box C, Markesan, WI 53946, 4/398-2900.

TAMPF, Frank W.; r. P O Box 798, APO New York, NY 09238.

TAMSCHROR, Ronald; '76 AAS; r. HHT 11th ACR, Box A-31, PO New York, NY 09146.

TANALAND, Col. William A.; '71 MS; r. Rt. 2 Box 54, Louisville, . 36048, 205/266-5224.

TANBERRY, Mrs. Cheryl L.; '74; r. 15 A B W, APO San ancisco, CA 96553.

TANDEVEN, Steve P. (Rebecca A.); '77 MA; Tchr.; Saginaw siness Sch., Saginaw, MI 48605; r. 1543 Grey Rd., Midland, MI 640, 517/832-3540.

TANDFORD, Stanley E.; '75 MS.

STANDLEY, Jane E. '52 (See Paquette).

STANFIELD, James M.; '75 MS.

STANFIELD, Louise; '37.

STANFORD, Brenda S.; '78 BS; Student; Troy Univ.; r. Rt 3 Box 403, Georgiana, AL 36033, 205/346-2382

STANFORD, John P.; '71 BS; Buyer; State of Ala., Dept. of Mental Heal Th, 502 Washington Ave., Montgomery, AL 36130; r 337 Bowling Green Dr., Montgomery, AL 36109, 205/272-7724.

STANFORD, Judy M. '76 (See Burkett).

STANFORD, Lillian McCror; r. Pine Apple, AL 36768.

STANFORD, Linda D.; '65.

STANFORD, Mildred.

STANFORD, Mildred P. (Sam); '72 MEd; r 928 Cotton Ave., Eufaula, AL 36027, 205/687-5097.

STANFORD, Robert L. (Genevea M.); '78 BS, '79 MA TSU; Court Svc. Worker; Ga. State Dept. of Human Resources; r. 2301 Ellen Ave., Columbus, GA 31903, 404/687-0547.

STANKO, William S. (Pam D.); '67 BS; Dir.; Desoto County School Systems, Arcadia, FL 33821; r. PO Box 1912, Arcadia, FL 33821, 813/494-3476.

STANLEY, Andrew M., Jr.; '76 MS; r. Box 1263, APO New York, NY 09123.

STANLEY, D. R..

STANLEY, Dorothy S. '70 (See Black).

STANLEY, Earl J.; '78 BA; r. 1448 Cadillac Dr., Daytona Beach, FL 32017.

STANLEY, Mrs. Elizabeth.

STANLEY, Evelyn S. '57 (See Fuller).

STANLEY, Helen J.; '65; r. Ocean City Elem, Fort Walton Beach, FL 32548.

STANLEY, Jack C.; '77 MS; r. 3780 Technical Trainincg Group, Sheppard AFB, TX 76311.

STANLEY, James K.; '72, '75.

STANLEY, James L., Jr..

STANLEY, Leona Jane '21 (See Turner).

STANLEY, Marion M.; '76 BS; Showtime Coordinator; Enterprise Cable TV, Inc., Ouida St., Enterprise, AL 36330, 202/347-0817; r. 406 W Lee Ave., Enterprise, AL 36330, 205/347-5612.

STANLEY, Lt. Col. Richard E. (Gloria C.); '74 BS, '75 MS; Retired; r. 2632 Norwich Dr., Montgomery, AL 36111, 205/288-7905.

STANLEY, William W. (Connie Daughtry); '69 BS; Sales Rep.; R. J. Reynolds Tobacco Co.; r. 701 Fairview St., Ozark, AL 36360, 205/774-4647.

STANSBERRY, Lt. Samuel E. (Donna S.); '78 BAS; Officer In Charge, Combat Operations; USAF, 25th Ads, McChord AFB, Tacoma, WA 98438, 206/984-6144; r. 400-C 8th St. SW, Tacoma, WA 98439, 206/588-5032.

STANSEL, Dr. Paul L. (Jacqueline F.); '78 MS, '73 EdD Auburn Univ.; Dir.; TSU, PO Box 1656, Ft. Benning, GA 31905, 404/689-4707; r. Rt 1 Box 118B, Waverly Hall, GA 31831, 404/582-2131.

STANSELL, G. T..

STANSELL, Otho B., Jr.; '72.

STANTON, Mrs. Annie R. (Randolph); '78 BS; Tchr.; Conecuh County Bd. of Educ., Conecuh County High Sch., Castleberry, AL 36432, 654/11 - ; r. Rt. 1 Box 42, Peterman, AL 36471, 205/564-2378.

STANTON, Mrs. Exa S. Sanders (Al L.); '28 Dipl, '36 BS Univ. of Ala.; Retired; r. 1500 E Babe St., Pensacola, FL 32503.

STANTON, Joe W. (Rosemary Dawsey); '50 BS, '78 EdS, '51 MS Auburn Univ.; Science Supv.; Okaloosa County Sch. Board, 120 Lowery Pl. SE, Fort Walton Beach, FL 32548, 904/244-2161; r. 222 Alden Dr., Fort Walton Beach, FL 32548, 904/242-2068.

STANTON, Louis E. (Lois N.); '77 BS, '78 BS; Instructor; Atmore State Technical Inst., Atmore, AL 36502, 205/368-8118; r. P O Box 1, Goodway, AL 36449, 205/862-2493.

STANTON, Capt. Mark E. (Christie); '76 MS; Captain; US Air Force; r. c/o Dr. L Meyer 3975 Peppermill Ln B, Bay City, MI 48706, 517/686-0300.

STANTON, Mrs. Melissa E. Etson (Mark); '73 BS, r. 634 Roy Heye Rd. #12F, Riverdale, GA 30274, 404/997-1088.

STANTON, Nathan L.; '78 BS.

STAPLES, John F.; '79 BS; r 2211 Saddlewood Tr., Dothan, AL 36301.

STAPLES, Paul E. (Peggy); '76 BS; Salesman; Industrial Chemicals, Inc., 1129 Roberts Industrial Dr., Birmingham, AL 35218, 205/787-4616; r. 2451 Burgundy Dr., Birmingham, AL 35244, 205/988-4171

STAPLETON, John G.; '77 BS; r. 261-04-8663 CSC 3rd CCAB 3R, APO New York, NY 09031.
STAREK, Mrs. William R.; '78 BS.
STAREK, William R.; '78 BS.
STARK, Mrs. Edith W. Wilkinson (Paul E.); '76 BS, '78 MS; Mgmt. Analyst; Directorate of Resource Management, Fort Rucker, AL 36362, 205/255-4582; r. 2301 Choctaw, Dothan, AL 36303, 205/792-6912.
STARK, Mavis S. '74 (See Pless).
STARK, Robin R.; '76 BS, '78 MCJ Auburn Univ.; Sales Rep.; Pitney Bowes, Inc., Montgomery, AL 36104; r. 3245 Ann Arbor Pl., Montgomery, AL 36106, 205/265-6115.
STARK, Sharon S. '71 (See Fleming).
STARKIE, Vickie L. Brown (Robby); '78 BS; Counselor; Alabama Sheriff Boy's & Girl's Ranc H, Minter, AL 36761; r. 306 Clifton St., Camden, AL 36726, 205/682-9040.
STARLIN, Calvin C.; '77 MS; r. c/o C M Phillips Rt 2 Box 264 Ab, Salem, AL 36874.
STARLING, Mrs. Beverly Gale Phelps (James F.); '67 BS; r. 8 Wedgewood Ln., Fort Walton Beach, FL 32548, 904/863-9874.
STARLING, David.
STARLING, Harold G.; '50.
STARLING, James F.; '65; r. 8 Wedgewood Ln., Fort Walton Beach, FL 32548.
STARLING, Mary S.; '71.
STARLING, Sandra S..
STARLING, W. Roy (Nancy M.); '77 BS; Deputy Chief; Air Force Computer Security Program Office, AFDSDC/SCDP, Gunter AFS, AL 36114, 205/279-4467; r. 3399 Southmont, Montgomery, AL 36105, 205/264-9520.
STARNES, Mrs. Early; '27.
STARR, Dianne J. Barnes (Robert E.); '56 BS; Teacher; Goodwyn Jr. High School, Perry Hill Rd., Montgomery, AL 36102, 205/279-9812; r. 3444 Dresden, Montgomery, AL 36111, 205/288-5955.
STARR, Steven G.; '76 BS; r. PSC Box 5572, APO New York, NY 09020.
STARRETT, Betty W. Willingham (Reginald L.); '73 MS, '78 AA Auburn; Asst. Principal; Daleville City School, Daleville Ave., Daleville, AL 36322, 205/598-4462; r. 102 Candy Dr., Enterprise, AL 36330, 205/347-0981.
STATEN, Joe K..
STATEN, Mrs. Joe K..
STATEN, 2nd. Lt. Joe K. (Kathryn L.); '77 BAS; Computer Systems Engr. Officer; USAF, Colorado Springs, CO 80918; r. 6755 Lange Circle, Colorado Springs, CO 80918, 303/593-1472.
STATEN, Kathryn Lee; '78 MA; Personnel Officer; US Air Force; r. Peterson Field, CO 80914.
STATEN, Mrs. Kathryn G.; '78 MS.
STATON, William D.; '74.
STAUBACH, Linda P.; '73.
STAUFFER, Roger K.; '76 MS; r. Box 4635, APO New York, NY 09194.
STEADHAM, Cecil E.; '77 BS.
STEADHAM, Ms. Diane M.; '68.
STEADHAM, Juanita S. '76 (See Felter).
STEADMAN, Barbara J.; '77 MS; Asst. Chief, Nursing Services; USAF Academy Hospital, USAF Academy, CO 80840, 303/472-5132; r. 6555 Dublin Circle, Colorado Springs, CO 80918, 303/598-8753.
STEDING, Lt. Col. Ralph H. (Heidi Liebe); '73 BS; Commander; US Air Force, Str-11, PO Box 275, Great Bend, NY 13643, 315/782-2550; r. Rt. 1 Box 39, Black River, NY 13612, 315/773-5511.
STEED, Brenda P. Prestwood (Robert E.); '66 MA, '75 MSEd; Tchr.; Carroll High, Forrest Ave., Ozark, AL 36360, 205/774-4915; r. 208 Trotman Dr., Ozark, AL 36360, 205/774-3341.
STEED, Carolyn B. '63 (See Stricklin).
STEED, John E.; '72.
STEED, John V.; '57.
STEED, John Z.; '57 BS, '59 MS; Rehab. Counselor; State Dept. of Educ., Troy, AL 36081; r. 416 Dickert Circle, Brundidge, AL 36010, 205/735-3666.
STEED, Robert E. (Brenda Prestwood); '67 MA, '75 MSEd; Asst. Principal; Carroll High, Forrest Ave., Ozark, AL 36360, 205/774-4915; r. 208 Trotman Dr., Ozark, AL 36360, 205/774-3341.
STEED, Sue T. Taton (John Z.); '54 BS; Tchr.; Pike County Bd. of Educ., Brundidge, AL 36010; r. 416 Dickert Circle, Brundidge, AL 36010, 205/735-3666.
STEED, Mrs. Tom; '44.
STEELE, Bryant.
STEELE, Burt D.; '75 AAS; r. 180th Avn Co, APO New York, NY 09025.
STEELE, Carolyn V.; '71.
STEELE, Catherine A.; '74.
STEELE, D. Joan Thompson (William T.); '61 BSEd; Tchr.; Enterprise Schools, Enterprise, AL 36330; r. 100 Olive Spring Dr., Enterprise, AL 36330, 205/347-7598.
STEELE, Dorothy Joan Thompson (William T.); '61 BS, '75 BS US Dept. of Ag.; Tchr.; Enterprise City School System College St. Elem. Sch., Enterprise, AL 36330; r. 100 Olive Springs Dr., Enterprise, AL 36330, 205/347-7598.
STEELE, Ethel W.; '35.
STEELE, Gerald S., Sr. (Brenda Spence); '77 MS; Claims Examiner; US Veterans Admin. Regl. Office, 474 S. Ct. St., Montgomery, AL 36104, 205/832-7227; r. 115 Primrose Dr., Prattville, AL 36067.
STEELE, Ms. Helen W. Williams (John G.); '52 BS; Elem. Tchr.; Okaloosa County Educ. Association, Laurel Hill, FL 32567; r. PO Box 733, Mount Vernon, TX 75457.
STEELE, Mattie F.; '25.
STEELE, Mozelle S. '39 (See Fielding).
STEELE, Russell W..
STEELE, Thomas B. (Martha); '71 MS, '66 BS; Jr. Coll. Instructor; Wallace Jr. Coll., Andalusia, AL 36420; r. Rt 4 Box 156, Elba, AL 36323, 205/897-5302.
STEELE, Wilda B.; '66.
STEELE, Ltc. William T. (Joan Thompson); '60 BS, '75 MS U.S. Dept. of Agriculture; Computer Specialist; U.S. Army Safety Center, Fort Rucker, AL 36362, 205/255-5581; r. 100 Olive Spring Dr., Enterprise, AL 36330, 205/347-7598.
STEELY, Mrs. Esther M. McCartney; '45 BS, '50 POST GRAD Peabody; Retired; r. 303 N Broad St., Samson, AL 36477, 205/898-7763.
STEELY, Mary E..
STEELY, Mary Ellen '73 (See Powell).
STEEN, Carlton; '75 MS.
STEEN, Raymond A.; r. 590 Middle St. Apt. 209, East Weymouth MA 02189.
STEETLE, Bess M. Mize (Mark A.); '73 BME, '74 Cert. Univ. of Tenn.; Homemaker; r. 1190 Northampton St., Holyoke, MA 01040, 413/533-0654.
STEFANOWICH, Daniel R. (Catherine); '70 BS; Case Worker Dept. of Public Welfare, Wellsboro, PA 16901; r. Rt. 2, Tioga, PA 16946, 717/537-2247.
STEFULA, Joseph J.; '78 BS.
STEGGAL, Gratia B. Brown (John); '56 BS, '70 MEd Kent State Tchr.; Russell Elem., Chillicothe Rd., Novelty, OH 44072; r. 1527 Dale Rd., Chagrin Falls, OH 44022, 216/338-5794.
STEINBAUER, John F.; '77 BS.
STEINER, Gloria R. Robertson (William Robert); '60 BS, '69 MA Univ. of South Ala.; Tchr.; Alba Middle Sch., 288 S Coden Ave. Bayou La Batre, AL 36509, 205/824-4134; r. 141 Mars Ave., Bayou La Batre, AL 36509, 205/824-2440.
STELLA, Ruth Gloria Anderson (Victor M.); '58 BS; Library Media Specialist; Orange County Public Schools, Rock Lake Elem. School Orlando, FL 32805, 305/843-1814; r. 534 Obispo Ave., Orlando FL 32807, 305/273-4978.
STEMBRIDGE, R. J..
STENSON, Robert L.; '77 MS.
STENSTROM, Maj. Sally L. (Jim); '75 MS; Major; US Air Force; r. PO Box 34129, Charlotte, NC 28234, 704/542-3622.
STEPHAN, Evelyn S. '63 (See Cox).
STEPHAN, Judith R. Buckner; Tchr.; Golfview Elem. Sch., Rockledge, FL 32955; r. 937 Brunswick Ln., Rockledge, FL 32955, 305/632-3798.
STEPHAN, Mrs. Michael K. (Judith R.); '64 BS; Tchr.; Brevard Co Golfview Elem.; r. 937 Brunswick Ln., Rockledge, FL 32955, 305/632-3798.
STEPHAN, Michael K. (Judith); '64 BS; Pres.; K & J Industries, 3475 N. US 1, Cocoa, FL 32922, 305/632-5541; r. 937 Brunswick Ln., Rockledge, FL 32955, 305/632-3798.
STEPHENS, Christina G.; '73 BS, '75 CTP University of Alabama Cytotechnologist; Pathology Lab. Assoc. of Dothan, PA, 191 Fairview Ave., Dothan, AL 36301, 205/792-0902; r. 37 Carriage House Apts., Dothan, AL 36301, 205/793-7846.
STEPHENS, Connie; '72.

TEPHENS, Daniel B.; '75 BS.
TEPHENS, Gladys L.; '72.
TEPHENS, Mrs. Gladys M. Medley (Foster); '61 BS, '66 MS Univ f Ala.; Coordinator of Special Educ.; Pike County Board of Educ., 09 Church St., Troy, AL 36081, 205/566-1850; r 821 Univ. Ave., roy, AL 36081, 205/566-3118.
TEPHENS, James A. (Dorothy R.); '74 BS; Acct.; State of labama, Ala. ABC Board, Montgomery, AL 36130, 205/832-267; r. Rt. 2, 113 Rolling Hills Dr., Prattville, AL 36067, 205/365-966.
TEPHENS, James O.; '68.
TEPHENS, Jessie Reid '23 (See Heustess).
TEPHENS, John J.; '67.
TEPHENS, John J. (Elaine Thomas); '67 BS, '76 MEd Georgia outhern College; Coach; Claxton High School, Clarke St., Claxton, A 30417, 912/739-3362; r. Box 596, Baxley, GA 31513, 912/739-620.
TEPHENS, Johnnie S. '60 (See Andress).
TEPHENS, Julian E.; '74 BS; Minister of Educ. & Youth; Ozark apt. Church, PO Box 1275, Ozark, AL 36360; r. 302 Northwood r., Ozark, AL 36360.
TEPHENS, Martha E. Ellis (William L.); '67 BSEd; Homemak-r; r. 612 Thorpe St., Auburn, AL 36830, 205/821-3185.
TEPHENS, Martin R.; '78 BS; r. 308 Melbourne Dr., Enterprise, L 36330, 205/347-2792.
TEPHENS, Mary A. Anderson (William E.); '62 BS, '78 MBA; chr.; Bay Minette Middle School, 1000 Track St., Bay Minette, AL 6507; r. 11 Bouler Ave., Bay Minette, AL 36507, 205/937-7959.
TEPHENS, Mrs. Mary S. Anderson (Earl); '65 BS, '77 MS; Tchr.; ay Minette Middle Sch., 1000 Track St., Bay Minette, AL 36507, 05/937-9243; r. 11 Bouler Ave., Bay Minette, AL 36507, 205/937-959.
TEPHENS, Mrs. Mary Sue (William E.); '78 MS; Tchr.; Bay linette School, Bay Minette, AL 36507; r. 11 Bouler Ave., Bay linette, AL 36507, 205/937-7959.
TEPHENS, Nora F. Fowler (Jack W.); '68 BA; Co-Owner; iolden Moments; r. 308 Wingate Ave. SW, Huntsville, AL 35801, 05/883-2242.
TEPHENS, Ora L.; '65.
TEPHENS, Pamela F.; '78 BSEd.
TEPHENS, Patricia A.; '69.
TEPHENS, Rachel.
TEPHENS, Raymond H. (Melissa); '68 BS; District Sales Mgr.; Dow Chemical Co, Chicago, IL 60607, 312/391-4706; r. 5354 andlewood Ct., Lisle, IL 60532, 312/968-6567.
TEPHENS, Roses O. O'Leary (Robert A.); '68 MS; Tchr.; Ozark chool District, Ozark, AL 36360; r. Squirrel Dr., Ozark, AL 36360, 05/774-8411.
TEPHENS, William E. (Mary Anderson); '79 MBA; Foreman; Monsanto Co., Pensacola, FL 32502, 904/968-7596; r. 11 Bouler ve., Bay Minette, AL 36507, 205/937-7959.
TEPHENS, William L.; '69; r. 612 Thorpe St., Auburn, AL 36830, 05/821-3185.
TEPHENS, Mrs. William L. (Martha E.); '69 BSEd, '72 CPA; PA; Cauley & Assoc., Bank of East Alabama, Opelika, AL 36801, 05/749-8191; r. 612 Thorpe St., Auburn, AL 36830, 205/821-185.
TEPHENS, Mrs. Yvonne Dykes (Joe E.); '52 BS; Tchr.; Edge lem. Sch., Niceville, FL 32578; r. Rt. 1 Box 1230, Niceville, FL 2578, 904/897-3151.
TEPHENSON, Mrs. Albert.
TEPHENSON, Billie June S '78 (See Rials).
TEPHENSON, Billy M.; '75 BS; r. 2855-A Sabre Dr., Tyndall FB, FL 32403.
TEPHENSON, Clara R. Rutledge (William N.); '72 BS; Tchr.; rinity Presbyterian Christian Sch., 1310 S. Oates St., Dothan, AL 6301, 205/792-2735; r. 2007 W Woodland Dr., Dothan, AL 6301, 205/792-9441.
TEPHENSON, Dick M..
TEPHENSON, Francis, Jr.; '72.
TEPHENSON, Mrs. Lola B. Bruner (Albert); '52 BS; Retired; r. 09 Va. Dr., Dothan, AL 36301, 205/792-4636.
TEPHENSON, Mary L. '68 (See Smith).
TEPHENSON, Mary S. '78 (See Owens).
TEPHENSON, Rachel S. '71 (See McElroy).
TEPHENSON, Dr. Robert E. (Rosalie Davis); '55 BS, '71 EdD Univ. of Ala.-Tuscaloosa; Assocaite Prof.; Univ. of North Alabama, Florence, AL 35630, 205/766-4100; r 405 Roxie Dr., Florence, AL 35630, 205/766-9796.
STEPHENSON, Mrs. Rosalie D. Davis (Robert E.); '59 BS, '63 MS, '72 EDS Univ of North Ala.; Instructor; Lauderdale County Sch. System, Rt. 4, Florence, AL 35630, 205/764-2903; r 405 Roxie Dr., Florence, AL 35630, 205/766-9796.
STEPHENSON, Royce.
STEPP, Pamela A.; '72.
STEPPLER, Glonda H.; '71.
STERZINGER, James J.; '77 MS; r Box 2599, APO New York, NY 09123.
STETSON, Mrs. Toni D. Dorrill (Rick A.); '70 BS, '76 AA Auburn Univ.; Educational Supv.; Pike County Board of Educ., 317 Montgomery St., Troy, AL 36081, 205/566-1454; r Box 6682, Banks, AL 36005.
STETSON, W. A. (Toni Dorrill); '72 BS, '77 MS, Dir of Alumni Affairs; TSU, Univ. Ave., Troy, AL 36081, 205/566-3000; r Box 6682, Banks, AL 36005, 205/243-5993.
STETSON, Mrs. W. A.; '72 BS, '77 MS.
STEVENS, Barbara C. Cox (Charles J.); '74 MS; Librarian; Montgomery County Board of Education, 3315 Hayneville Rd., Montgomery, AL 36108, 205/265-1253; r. 3008 Alta Rd., Montgomery, AL 36110, 205/262-7198.
STEVENS, Carol Boman; '73 BS; Tchr./Social Worker; Pine View Manor, 510 Dalraida Rd., Montgomery, AL 36109, 205/272-0203; r. 614 Milan Ct., Montgomery, AL 36109, 205/272-6391.
STEVENS, Charles F.; '73 BS, '77 MEd Univ. of South Fla.; Child Find Specialist; Florida Diagnostic & Learning Resources System, 3710 East Stey Ave., Naples, FL 33942; r. 4545 Estero Blvd., Fort Myers Beach, FL 33931, 813/463-6765.
STEVENS, Clyde V..
STEVENS, Danny B.; '70 BS; Manager; First Southern Fed. Savings & Loan Assoc., 100 Commerce St., Montgomery, AL 36109, 205/246-2618; r. 4532 Beth Manor Dr., Montgomery, AL 36109, 205/277-8308.
STEVENS, Degie Lake (Stacy M.); '77 BS; Asst. Mgr., Woodmere Apts., Montgomery, AL 36117; r. 1409 Stonehenge Rd., Montgomery, AL 36117, 205/272-3342.
STEVENS, Donna L. '78 (See Long).
STEVENS, Mrs. Dorothy L.; '76 BS.
STEVENS, Emily S. '75 (See Hinderliter).
STEVENS, Ernest L., Jr..
STEVENS, Frances.
STEVENS, Capt. Frederick M. (Ann Murphy); '68 BA; US Air Force; r. 407 N. Main St., Evergreen, AL 36401, 205/578-3284.
STEVENS, Jacob H. (Joan); '72 BS; Cwo4; Army, Ft. Rucker, AL 36362; r. Rt 4 Bx 9A8, Elba, AL 36323, 205/897-5223.
STEVENS, James D.; '73, '77 MS; r. Rt 1, Midland City, AL 36350.
STEVENS, James H. (Frances E.); '70 BS, '78 MS TSU; Security Guard; Ala. Power Co., Farley Nuclear Plant, Dothan, AL 36301, 205/794-0800; r. Rt. 7 Box 4B Colony Pk., Dothan, AL 36301, 205/793-1354.
STEVENS, K. M.; '74.
STEVENS, Lewis C..
STEVENS, Lewis Charles (Hazel T.); '75 BS; Fire Claims Adjuster; State Farm Ins. Co., 2404 Fortner St., Dothan, AL 36301, 205/793-3062; r. 101 Mina St., Enterprise, AL 36330, 205/347-4876.
STEVENS, Mena M.; '73; r. P O Box 206, New Brockton, AL 36351.
STEVENS, Nancy A.; '79 BSEd.
STEVENS, Russell E.; '76 ASN.
STEVENS, Sally S. (William D.); '70 MS; Counselor; Wetumpka High Sch., Wetumpka, AL 36092; r. 104 Indian Hill Dr., Wetumpka, AL 36092, 205/567-7430.
STEVENS, Sharon A. '67 (See Andress).
STEVENS, Stacy M. (Degie Lake); '77 BS; Sales Supv.; Systems Service, Inc., Montgomery, AL 36117, 205/277-7850; r 1409 Stonehenge Rd., Montgomery, AL 36117, 205/272-3342.
STEVENS, Mrs. Thelma S.
STEVENS, Wanda T.; '74.
STEVENS, William D.; '70.
STEVENS, William D. (Sally Slay); '70 MS; Coordinator; Wetumpka High School, Wetumpka, AL 36092; r. 104 Indian Hill Dr., Wetumpka, AL 36092, 205/567-7430.
STEVENSON, Mrs. C.; '59; r. 901 E. Fifth Ave., Florala, AL 36442.
STEVENSON, Charles F., Jr.; '72 BSEd, MS AUM; Owner; Jolly Ins. Agency, Tallassee, AL 36078, 283-3055; r. Rt. 2 Drawer 456, Tallassee, AL 36078, 205/283-3055.

STEVENSON, Charles G. (Diane); '59 BS, '70 MS Univ. of So. Ala.; Principal; Covington County Board of Educ, Floarala High School, Florala, AL 36442, 205/858-3765; r. 901 E 5th Ave., Florala, AL 36442, 205/858-6892.
STEVENSON, Mrs. Dick; '25.
STEVENSON, Madaline S. '73 (See McFatter).
STEVENSON, Robert F. (Condict S.); '74 MS, '68 BS Univ. of South Tenn.; Dir. of Documentation; Penaned Enterprizes, Loveville, MD 20656; r. 6261/2 Laurel Rd., Severna Park, MD 21146, 301/544-1614.
STEVENSON, William C. (Joyce Davidson); '68 BS, '73 MS Ft. Rucker Branch; Principal; Washington County Sch. Board, Sinclair Ave., Chipley, FL 32428, 904/638-0002; r. 1009 Mixon St., Graceville, FL 32440.
STEVENSON, William L.; '78 AAS; r. 1331-B Werner Pk., Fort Campbell, KY 42223.
STEVERSON, Judy J. '74 (See Bradshaw).
STEVERSON, Willard (M.Bs); '78 BS; Tchr.; Homes County High Sch.; r. 811 N Varner St., Bonifay, FL 32425, 904/547-2805.
STEVENSON, William R. (Susan); '78 MS; Chief of Police; City of Sneads, PO Box 156, Sneads, FL 32460; r. P O Box 276, Sneads, FL 32460, 904/593-6870.
STEWART, Allen L. (Susan); '72 MS, '70 BS Huntington Coll.; Assoc. Clinical Dir.; Montgomery Mental Clinic Authority, Montgomery, AL 36104; r. 844 Dunbarton Rd., Montgomery, AL 36117, 205/272-3706.
STEWART, Bernard D. (Patricia B.); '70 MS; Counselor; State of Ala., Dept. of Educ. Div. of Vocational R, 807 Eighth Ave., Andalusia, AL 36420, 205/222-4114; r. Rt 2 Box 27, Andalusia, AL 36420, 205/222-5765.
STEWART, Blinn S. '75 (See Bolcar).
STEWART, Carl H.; '69.
STEWART, Mrs. Carl H. (Carolyn); '69 BS; Sales; Griggs Bros. Produce, Montgomery, AL 36104; r. 3210 Cloverdale, Montgomery, AL 36106, 205/263-2622.
STEWART, Charles A.; '77 BS.
STEWART, Mrs. Charles A.; '77 BS.
STEWART, Charles L.; '71 MS; Lt. Commander; United States Navy, Norfolk, VA 23705; r. 3701 Kings Point Arch, Virginia Beach, VA 23452, 804/340-3359.
STEWART, Charles W., Jr.; '76 AAS; r. Morgan 4401 Jultes Ter R, Tacoma, WA 98466.
STEWART, Charlotte I. '77 (See James).
STEWART, Craig A. (Rebecca Waters); '78 BS; Finance Sales Rep.; Intl. Harvester Credit Corp.; r. 609 N. Eola Dr. Apt. 8, Orlando, FL 32809, 305/425-5689.
STEWART, David C. (Charlotte Rivers); '76 BS, '76 BS; Alabama State Trooper, Captain; Alabama Dept. of Public Safety, PO Box 1471, Montgomery, AL 36130, 205/832-5100; r. 3316 Montezuma Rd., Montgomery, AL 36106, 205/265-5253.
STEWART, David E. (Karen J.); '78 NUCLEAR MG; Startup Engr.; Bechtel Corp., PO Box 470, Ashford, AL 36312, 205/899-3985; r. 103 Gabriel Ct., Dothan, AL 36303, 205/792-0398.
STEWART, Dean; '77 BS.
STEWART, Ms. Deborah; '77 BS.
STEWART, Dianne A.; '74.
STEWART, Donna F.; '75.
STEWART, Dovie K. (Elmer G.); '53 BS; Retired; r. Rt. 2 Box 416, Jay, FL 32565, 904/675-4807.
STEWART, Dwaine L.; '77 BS.
STEWART, Elizabeth A. (Rev. Donald Allen); '73; r. 345 Fleming St., Birmingham, AL 35215.
STEWART, Gayle K.; '71.
STEWART, George P.; '75 BS.
STEWART, Gloria H.; '78 BS; r. 246 Polifka Dr., Ellsworth AFB, SD 57706.
STEWART, Mrs. Gloria S.; '78 BSEd.
STEWART, Glynn A. (Connie R.); '72 BS; Owner; Plaza Motel; r. Hwy. 80 E. Demopolis, AL 36732, 205/289-1175.
STEWART, Joe P..
STEWART, Mrs. John D.; '70.
STEWART, John D. (Sue F.); '70 BS; Owner; Dave Stewart & Assoc. Marketing Specialist, Inc., PO Bx 349 90 First St. S. Ste. A, Winter Haven, FL 33880, 813/294-7654; r. 4958 Crystal Beach Rd., Winter Haven, FL 33880, 813/294-8189.
STEWART, John L.; '73.
STEWART, Kitty C.; '53.
STEWART, Dr. Lester D. (Joyce Wilson); '58 BS, '69 EdD Univ. of Ala.; Dir. of Grad. Studies; TSU, Box 6947, Dothan, AL 36302, 205/793-1445; r. 805 Univ. Ave., Troy, AL 36081, 205/566-0583.
STEWART, Lucille N.; '72.
STEWART, Madeline S. '75 (See Varon).
STEWART, Margaret J.; '75 BMED.
STEWART, Mrs. Mary F. (Fred); '78 MSEd; Tchr.; Houston Co. Bd. of Educ., Dothan, AL 36303; r. 3104 Rocky Branch Rd., Dothan, AL 36303, 205/793-7181.
STEWART, Patti A.; '77 BSEd.
STEWART, Rebecca S. Waters (Craig); '78 BS; r. 609 N. Eola Dr., Apt. 8, Orlando, FL 32803, 305/425-5689.
STEWART, Rhonda D.; '75 BSEd, '76 MSEd.
STEWART, Ronald D. (Martha); '70 BS, '78 MSEd; Tchr.; Montgomery Co. Bd. of Educ., Montgomery, AL 36104; r. 3762 Audubon Rd., Montgomery, AL 36111, 205/284-1831.
STEWART, Rudolph W., Jr.; '70 BS, '75 MSEd; Social Studies Tchr.; Baldwin County High School, Bay Minette, AL 36507; r. PO Box 373, Cantonment, FL 32533, 904/968-9571.
STEWART, Susannah C.; '74, '76 BS; r. 5163 Azalea Circle, Mobile, AL 36608.
STEWART, Mrs. Susannah C. (William C.); '76 BS; Tchr.; Gunter Assoc. Pre-Sch., Montgomery, AL 36104; r. 4132 Carmichael Rd., Montgomery, AL 36106, 205/272-2895.
STEWART, Terah.
STEWART, Terri D.; '78 ASN; RN; St. Margaret, 834 Adams Ave., Montgomery, AL 36104; r. 744 Maryethel Dr., Montgomery, AL 36109, 205/277-9547.
STEWART, Walter E.; '77 BS.
STEWART, William C.; '76.
STEWART, William K. (Elma Baker); '71 BS; Asst. Vice Pres.; Brundidge Banking Co., Brundidge, AL 36010, 205/735-2331; r 340 Bowden St., Brundidge, AL 36010, 205/735-5020.
STEWART, William O. (Vivian E.); '64 BS; Production Engr.; Micolas Cotton Mill, Drawer 70, Opp, AL 36467, 205/493-3531; r 101 Champion Dr., Opp, AL 36467, 205/493-6003.
STICKLE, Charles E.; '77 MS; r. 1157 S 3rd St., Clinton, IN 47842 317/832-3181.
STIEBER, Capt. James E. (Marsha Lynn); '77 MS; F-16 Fighter Pilot; USAF, 388TFW, 34TFS/DDV, Hill AFB, UT 84406, 801/777-3011; r. 3023 N. 175 W., North Ogden, UT 84404, 801/782-8191.
STIFF, Craig W.; '75 AAS.
STIFFLER, William; '77 BAS; r. Rt. 1, Box 589-AA, Trussville, AL 35173.
STILES, Brent L. (Bess Combs); '77 AS, '78 MS; Supervisory Computer Specialist; Air Force Data System Design Center, Gunter AFS, AL 36114, 205/279-4125; r. 2868 Peabody Rd., Montgomery, AL 36116, 205/288-5373.
STILL, Mrs. Anne Marie J Jimmerson (Thomas W.); '78 BS Stenographer II; Alabama Board of Pardons & Paroles, PO Box 305 Ozark, AL 36360; r. 109 West Brookwood Circle, Ozark, AL 36360.
STILL, Martha A.; '71.
STILL, Rosemarie S. '70 (See Livings).
STILL, Sarah N. '64 (See Moorer).
STILL, Mrs. Sidney; '26.
STILL, Thomas W. (Anne M.); '77 BS; Supv.; Southwest Forest Industries, PO Box 564, Ozark, AL 36360, 205/774-8293; r. 109 W Brookwood Circle, Ozark, AL 36360.
STILL, Mrs. Thomas W.; '77 BS.
STILLWELL, William K.; '77 MS; r. P O Box 398, APO New York NY 09607.
STINETT, Mrs. Mary C.; '78 ASN.
STINGFELLOW, Thomas D.; '78 BS; Medicare Procedure Coder Blue Cross & Blue Shield of Ala., 450 Pky. E. Riverchase, Birmingham, AL 35203, 205/988-2373; r. 1426 Hudson Ave., Bessemer, AL 35020, 205/428-6874.
STINNETTE, Patty S. '69 (See Jacobs).
STINSON, Ada R.; '65.
STINSON, Annette S. '70 (See Mosley).
STINSON, Billy J. (Judy A.); '67 BS; Retail Accounty Mgr.; Hudson-Thompson, Inc., PO Drawer Q, Montgomery, AL 36105 205/288-6250; r. Rt. 3 Box 332, Georgiana, AL 36033, 205/346-2566.
STINSON, Mrs. Brenda B.; '75 BSEd.
STINSON, Bruce.
STINSON, Elizabeth A.; '70.

TINSON, Geroge D.; '77 BS.
TINSON, Mrs. Jerri W.; '78 BSEd; r. 505 Wilson Dr., Troy, AL 6081, 205/566-2283.
TINSON, Jerry G.; '68.
TINSON, Jimmie L.; '64.
TINSON, John B.; '74 BS.
TINSON, Joy S. '75 (See West).
TINSON, Karen S. '76 (See Scott).
TINSON, Lester E. (Dale Stinson); '59 BS; CETA Payroll Supv.; la. Dept. of Industrial Relations, 2225 Third Ave. North, Birmingam, AL 35213, 205/251-1181; r. 757 Canyon Creek Ln., Birmingam, AL 35216, 205/822-7633.
TINSON, Marinda B. (See Barbaree).
TINSON, Mrs. Opal C. Cotten (Robert F.); '56 BS; Tchr.; Zion hapel School, Elba, AL 36323, 897-6275; r. Rt 2 Box 355, Troy, L 36081, 205/566-2359.
TINSON, Maj. Philip D. (Linda G.); '78 MA; Pilot; USAF, Fort ucker, AL 36362, 205/255-3089; r. 207 Northside Dr., Enterprise, L 36330, 205/347-0361.
TINSON, Sara Gayle; '77 BSEd; Tchr.; Ft. Rucker Primary ch.; r. 110 Ellen Dr., Troy, AL 36081, 205/566-0452.
STINSON-FRALISH, Mrs. Ann S.; '70 BS, '72 MA Univ. of Ala.; r. t. 4, Troy, AL 36081, 205/735-2138.
STIPE, Alfred C..
STIPE, Sue W..
STIPECH, Edward F.; '72; r. Rt 1 Box 106, Chassell, MI 49916.
STIVARIUS, Judy.
STIVERS, Mrs. Syble King; '72 BS, '78 MSEd; Tchr.; Elba Midddle ch., Elba, AL 36323, 205/897-5413; r. Rt. 2, Box 61, Elba, AL 6323.
STOCKMAN, James B.; '77 BS; r. Rt. 4, Box 437, Selma, AL 36701.
STOCKS, Lt. Col. Johnnie C., Jr. (Shirley A.); '74 MS; Exec. Officer; JS Air Force, 26 Norad-Adcom Region, Luke AFB, AZ 35301; r. 633 W. Diana Ave., Glendale, AZ 85302, 602/937-6126.
STOCKTON, Iris F. Ferguson (Kenneth R.); '68 BS; r. Rt. 3 Box 07, Cantonment, FL 32533, 904/968-2819.
STOCKTON, Richard E.; '77 BS.
STOGNER, Mrs. Ellen M. McGowin (Gary L.); '77 BS; Asst. Dir./Fin. Aid; Univ. of Alabama, Rose Admin. Bldg., University, AL 5486, 205/348-6756; r. 322A 38th St. E, Tuscaloosa, AL 35401, 05/752-6719.
STOGNER, Mrs. Ellen McGowin; '77 BS; r. 305 Pine Forest Circle, Troy, AL 36081.
STOGNER, Gary L. (Ellen McGowin); '74 BS; Sports Information Dir.; Univ. of Alabama, Mem. Coliseum, University, AL 35486, 05/348-6084; r. 322A 38th St. E., Tuscaloosa, AL 35401, 205/752-719.
STOKERS, Daniel H.; '78 AAS.
STOKES, Mrs. Annie Ruth Tatum (John H.); '56 BS; Tchr.; Hampton City Schools, 16 Rockwell Rd., Hampton, VA 23664, 04/851-6222; r. 3 Clark Rd., Hampton, VA 23664, 804/851-0300.
STOKES, Mrs. Carolyn V. McDowell (Jackson W.); '53 BS; Tchr.; ack 'n Jill Kindergarten; r. Box 356, Elba, AL 36323, 205/897-720.
STOKES, Ms. Charlotte S.; '72.
STOKES, Crystell S. '74 (See Prestwood).
STOKES, David L. (Anne); '78 MSEd; Tchr.; Elba City Sch., Elba, AL 36323; r. PO Box 181, Elba, AL 36323, 205/897-5533.
STOKES, Mrs. Dell McManus (Benjamin S.); '74 BS; Staff Registered Nurse; Mem. Hosp., Troy, AL 36081, 205/566-0140; r. 1213 Folmar, Troy, AL 36081, 205/566-6072.
STOKES, Glen F.; '78 BAS.
STOKES, Mrs. Glenda K. King (Jerry W.); '64 BS, '68 Pensacola Jr. Coll., '69 PSYCH. Univ. of West Florida; Homemaker; Wife of W. J. Stokes, Audit Manager, C.Po Box 2808, Seoul, Korea; r. 312 Woodland Circle, Troy, AL 36081, 205/566-3104.
STOKES, Jeffrey A.; '78 BS.
STOKES, Jenelle '59 (See Kelsoe).
STOKES, Kenneth K.; '70.
STOKES, Marvin R. (Martina H.); '78 MS; Operations Research Analyst, Aviator; US Army, Dept. of Combat Dev., Fort Rucker, AL 36362, 205/255-3197; r. 34 Olsen Ln., Fort Rucker, AL 36362, 205/598-3817.
STOKES, Myrus R.; '49.
STOKES, Pearl S.; '72.
STOKES, Reva K. '74 (See Ward).
STOKES, Ruby J.; '67.
STOKES, Russell H. (Zelda G.); '59 BS, '66 MA Auburn Univ., Principal; Southside Jr High Sch., Box 608, Tallassee, AL 36078, 205/283-2151; r. Box 34, Tallassee, AL 36078, 205/283-2210.
STOKES, Sara M.; '54.
STOKES, Vivian S. '45 (See Hopkins).
STOKES, William M., III (Kathy Camp); '73 BS; Partnership; Stoke Auto Parts, PO Box 324, Crestview, FL 32536, 904/682-2211; r. Rt. 3 Box 157-O, Crestview, FL 32536, 904/682-4039.
STOKES, William R.; '54.
STOLL, Maj. Harold W.
STOLTZE, Mrs. Marie D.; '70, '78 BSEd.
STONE, Bill C. (Lynne Folmar); '70 BA, '77 MS; Circuit Clerk; Pike County Courthouse, Circuit Clerks Office, Troy, AL 36081, 205/566-4622; r. 202 Richard St., Troy, AL 36081, 205/566-6338.
STONE, Dorothea C.; '69.
STONE, Dr. Ernest.
STONE, Jeffrey L.; '77 AAS.
STONE, Larry D.; '75 AAS.
STONE, Lisa S. '78 (See Cunningham).
STONE, Mrs. Lynne F. Folmar (Bill C.); '71 BS, '73 MEd Troy Univ.; Clerk; Troy Ins. Agency, 80 N. Court Sq., Troy, AL 36081, 205/566-0950; r. 202 Richard St., Troy, AL 36081, 205/566-6338.
STONE, Mary O.; '59.
STONE, Mrs. Mary T.; '77 MSEd.
STONE, Michael L.; '77 MS.
STONE, Opal O.; '59.
STONE, Mrs. Peggy A. Austin; '54 BA; Teachers Aide; Bellingham School Dist., Bellingham, WA 98225; r. 1146 Lakewood Ln, Bellingham, WA 98225, 206/733-5647.
STONE, T.; '75 BS; r. 406 Bishop Rd. Apt E202, Cleveland, MS 38732.
STONE, William C. (Lynne Folmar); '70 BS, '77 MS; Circuit Clerk; Pike County, Courthouse, Troy, AL 36081, 205/566-5548; r. 202 Richard St., Troy, AL 36081, 205/566-6338.
STONE, William R.; '65; r. Box 134, Russellville, AL 35653.
STONER, Paule; '77 BAS; r. 2nd Bn 28th Inf, APO New York, NY 09185.
STONER, Tommy C.; '76 MS; Chief of Supply; USAF, Moody AFB; r. 1323 Congress St., Newport, AR 72112, 501/523-2439.
STORE, Mrs. Bruce P.B.
STOREY, Peggy F. Fuller (Zackie L.); '61 BS; Tchr.; Zion Chapel Elem., Rt. 1, Jack, AL 36346, 205/897-6802; r. Rt. 1 Box 78-L, Elba, AL 36323, 205/897-5241.
STORK, Connie S. '73 (See Hataway).
STORK, Julia N. Nabakas (Denis); '72 MS; Program Coordinator; Jefferson State College, 2601 Carson Rd., Birmingham, AL 35215; r. 1706 Lynn Circle, Leeds, AL 35094, 205/699-6723.
STORY, Charles L.; '66.
STORY, Kathleen S. '76 (See McWhorter).
STORY, Leland S.; '75 MS.
STORY, Thomas A.; '74; r. 610 Sunset Dr., West Helena, AR 72390.
STOTT, Mildred B.; '61 BS; Retired; Glenview Sch. Dothan City Sch. System, Dothan, AL 36301; r. P O Box 361, Ashford, AL 36312, 205/899-3215.
STOUDMIRE, Mrs. Cloretta S.; '79 BS.
STOUGH, Elsie E.; '35.
STOUGH, Tommie Jean '51 (See Gammage).
STOUGH, William R. (Gloria); '66 BS; Self Employed; Chevron, Eufaula, AL 36027; r. 110 Chewella Circle, Eufaula, AL 36027, 205/687-2770.
STOUT, Marilyn S. '67 (See Page).
STOVALL, Glenda L. '77 (See Adams).
STOVALL, John R. (Sylvia Rogers); '62 BS; Claim Supt.; State Farm Ins. Co., PO Box 5146, Macon, GA 31208, 912/746-5123; r. 1249 Marlowe Dr., Macon, GA 31201, 912/474-8053.
STOVER, Joe R. (Elaine H.); '77 BS; Computer Systems Analyst; US Air Force, Gunter AFS, Montgomery, AL 36104, 205/279-4295; r. 4707 Valerie Circle, Montgomery, AL 36116, 205/288-1581.
STOWERS, Kari L.; '78 BSEd; r. 450 Glenwood Ave., Satellite Beach, FL 32937.
STRADER, Pamala S. '76 (See Walls).
STRAIT, Mrs. Mary F.; '75 BS.
STRAND, Rosanne J. '71 (See Davis).
STRANE, Eugene H. (Elizabeth Carlisle); '76 BS, Avionics Officer; Alabama Air Nat. Guard, PO Box 2584 Dannelly ANG Base,

Montgomery, AL 36105, 205/281-7770; r. 4365 Sunshine Dr., Montgomery, AL 36111, 205/288-9467.
STRANGE, Samuel G.; '67; r. Rt 2 Box 354, Havana, FL 32333, 904/539-6028.
STRANGE, Sara A.; '70.
STRANGE, Virgil J.; '69.
STRATIS, Mrs. Voncile G. Grissette (Leo); '78 BS; Owner; Stratis of Fairhope, 209 S. Section, Fairhope, AL 36532, 205/928-1830; r. P O Box 546, Fairhope, AL 36532, 205/928-5421.
STRATTON, Martha S. '67 (See Armstrong).
STRATTON, Vincent V.; '78 MS.
STRAUGHN, Steven R.; '77 BSN.
STRAUGHN-BOWERS, Yvonne (Rex A.); '52 BS; Homemaker; r. Dozier, AL 36028, 601/872-1245.
STRAWDER, Charles R.; '75 BS.
STRCKLAND, James R.; '77 BAS; r. General Delivery, Holloman AFB, NM 88330.
STREET, Deborra L. Long (Christopher); '76 BS; Band Dir.; Slocomb High Sch.; r. 2120 Greentree Dr. Apt. 609, Birmingham, AL 35216, 205/823-4922.
STREET, Lt. Col. George M., Jr. (Linda Brunjes); '75 MS; USAF; r. 3 White Oak Tr. F, Hampton, VA 23669, 851-1083.
STREET, William S.; '57.
STREETMAN, Hazel S. '55 (See Bruner).
STRENGTH, Benny J. (Pat P.); '61 BS; Assistant to Vice President; Alatex, River Falls St., Andalusia, AL 36420, 205/222-7521; r. Rt. 2, Box 325B, Andalusia, AL 36420, 205/222-1050.
STRENGTH, Bonnie S. Sullivan (Jim H.); '61 BS, '73 MS; Civil Service; US Army Aviation School & Ft. Rucker, 4th Bn Hqs., Fort Rucker, AL 36362, 205/255-3198; r. Rt. 1, Box 38, Daleville, AL 36322, 205/598-6119.
STRENGTH, James H. (Bonnie S.); '61 BS, '79 MS; Tchr.; Enterprise High Sch., Watts Ave., Enterprise, AL 36330, 205/347-2640; r. Rt. 1 Box 38, Daleville, AL 36322, 205/598-6119.
STRENGTH, James N.; '71 BS.
STRENGTH, Mrs. Jim; '73.
STRICKLAND, Anita J.; '61.
STRICKLAND, Barbara C.; '14.
STRICKLAND, Barbara H.; '72 BS.
STRICKLAND, Billy D.; '72.
STRICKLAND, Charlotte S. '78 (See Mitchell).
STRICKLAND, Donald (Iona); '71 BS, '79 AS George C. Wallace; Asst. Mgr.; Strickland Cloth Barn, Eclectic, AL 36024; r. PO Box 238, Eclectic, AL 36024, 205/541-2405.
STRICKLAND, Edna E..
STRICKLAND, Edward M.; '74; r. 3355 Audubon Rd., Montgomery, AL 36106.
STRICKLAND, Francis E.; '56.
STRICKLAND, Gail S. '78 (See Bankston).
STRICKLAND, Mrs. Jacquelyn; '77 BSEd.
STRICKLAND, James R. (Sue A.); '68 BS, '75 MBA Auburn; Controller; West Point Pepperell Nonwovens Fabrics Div., Box 298, Fairfax, AL 36854, 205/756-7111; r. Rt. 2 Box 156, Lafayette, AL 36862, 205/864-9890.
STRICKLAND, James R. (Margaret A.); '68 BS, '79 MS Univ. of Montevallo; Title 1 Attendance Supv.; Dallas County Learning Center, Rt. 3, Box 361, Selma, AL 36701, 205/872-6251; r. Rt. 1, Box 136, Selma, AL 36701, 205/872-0187.
STRICKLAND, Janice H.; '70; r. Rt 1, New Brockton, AL 36351.
STRICKLAND, Jerry W.; '69.
STRICKLAND, Jo A.; '70.
STRICKLAND, Mrs. Marcee M. (Edward); '78 BSEd; Tchr.; Montgomery Sch., Ramer, AL 36069; r. 3355 Audubon Rd., Montgomery, AL 36106, 205/269-5333.
STRICKLAND, Mattie J. '76 (See Carroll).
STRICKLAND, Michael D.; '72 BS; Car Salesman; Ryan Hart Toyota, Troy, AL 36081; r. Rt 1, Louisville, AL 36048, 205/266-5982.
STRICKLAND, Patricia S.; '73.
STRICKLAND, Rickey N.; '75 BSEd; Draft Man; James Grant Co., Dothan, AL 36303; r. Rt. 1 Box 12, Louisville, AL 36048, 205/266-5454.
STRICKLAND, Trubie M.; '61.
STRICKLAND, Vallie S. '70 (See Tew).
STRICKLAND, Mrs. Wanda M. Maloy (Gary); '76 BSEd, '78 MA Ga. Southwestern Univ.; Tchr.; Opp Middle Sch., Opp, AL 36467; r. Rt. 2, Lee St., Opp, AL 36467, 205/493-3245.
STRICKLIN, Mrs. Carolyn B. Steed (Maurice); '63 BS; Teacher; Brownwood Elem., Scottsboro, AL 35768; r. Rt. 6, Box 82, Scottsboro, AL 35768, 205/259-0201.
STRICKLIN, Elaine C.; '69.
STRICKLIN, Lucy; '62.
STRICKLIN, Maurice (Carolyn S.); '66 BS; Supt.; Ballet Fabrics, Jefferson, Scottsboro, AL 35768, 205/259-1650; r. Rt 6 Box 82, Scottsboro, AL 35768, 205/259-0201.
STRINGER, Charles P.; '49 BS; Public Health Rep.; Ala. Dept. of Public Health; r. 5251 Ray Dr., Columbus, GA 31904, 404/322-3479.
STRINGER, Elizabeth; '77 BSEd.
STRINGER, Gerald; '76 BS.
STRINGER, Jeanette; '61, '77 MSEd.
STRINGER, Malinda; '77 BS.
STRINGER, Sam B.; '61.
STRINGFELLOW, Gary W.; '69 BME; Command Admin. Assistant; Ala. Army Natl. Guard, 877th Engr. Battalion, Hamilton, AL 35570, 205/921-2646; r. Rt. 1, Box 100, Hamilton, AL 35570 205/921-4810.
STRINGFELLOW, Rev. Karl D. (Clemie D.); '74 MS; Pastor United Methodist Church, 7300 N. Davis Hwy., Pensacola, FL 32504, 904/476-2464; r. 7198 Tippin Ave., Pensacola, FL 32504 904/476-3322.
STRINGFELLOW, William A.; '75 BS.
STRIPLIN, Jim (Patricia); '57 BS, '65 MS; Educ. Consultant; Fla Dept. of Education, Park 20 West, Tallahassee, FL 32304, 904/488-3710; r. 1236 Winifred Dr., Tallahassee, FL 32308, 904/878-1685.
STRIPLIN, Morris L.; '65 BS, '73 MA Univ. of Southern Al. Counselor; Rehab. Svc., 1870 Plesant Ave., Mobile, AL 36601 205/479-8611; r. 2708 Eldorado Dr., Mobile, AL 36605, 205/479-1297.
STROH, Evelyn G.; '59.
STROM, Charlotte M. '78 (See Johnson).
STROM, Patrick R. (Nancy); '77 BS; Acct.; Pentalez, Bay Minette AL 36507; r. 610 W 4th St., Bay Minette, AL 36507, 205/937-2966
STRONG, Frances A.; '76 MSEd.
STRONG, William C.; '74 BA; Claim Rep.; Dept. of H.E.W., Fed Bldg., Raleigh, NC 27607; r. 3010 Spanish Ct. Apt. 14, Raleigh, NC 27607.
STROTHER, Elva R.; '51.
STROTHER, Mrs. Mayretta H..
STROUD, Dolphus G.; '54.
STROUD, Jearldene; '58.
STROUD, Joseph R. (Patty J.); '75 BS; Chmn. Training Dept. Alabama Aviation & Technical College, PO Box 1279, Ozark, AL 36360, 205/774-5113; r. 200 Del Rio Terr., Ozark, AL 36360 205/774-2397.
STROUD, Royce (Jane Jones); '72 BA; Owner; Western Auto Assoc. Store, 100 S. Market St., Troy, AL 36081, 205/566-1663; r. Rt 2, Goshen, AL 36035, 205/484-9225.
STROUD, Vivianne C. Cole (John); '72 BS; Tchr.; Pike County Sch. System; r. 600 Country Club Rd., Troy, AL 36081, 205/566-2548.
STROWD, Charles R.; '77 MS.
STROZIER, Jane '69 (See Anderson).
STUART, Cope.
STUART, Dawn W.; '77 BS.
STUART, Evelyn S. Sikes (Cope); '66 BS; Tchr.; Pike County Board of Educ.; r. 306 Orange St., Troy, AL 36081, 205/566-0348.
STUART, Joann; '73.
STUART, Joe W. (Rebecca Varner); '67 BS; Sales Mgr.; Bonnie Plant Farms, Union Springs, AL 36089, 205/738-3779; r. 203 W Conech St., Union Springs, AL 36089, 205/738-3779.
STUART, John H. (Nell H.); '53 BS, '72 MA Univ. of South Ala. Principal; Straughn High School, Rt. 6, Andalusia, AL 36420 205/222-2511; r. Rt. 2, Andalusia, AL 36420, 205/222-5570.
STUART, John S.; '72 BS; Coach-Tchr.; Daleville High Schools Daleville, AL 36322, 205/598-4462; r. PO Box 950, Daleville, AL 36322, 205/598-2288.
STUART, Lawrence A. (Margie A.); '58 BS; Owner-Operator Stuart Farms, Rt. 1 Box 272, Camden, AL 36726, 205/682-4262; r. Rt. 1 Box 272, Camden, AL 36726, 205/682-4262.
STUART, Mary C.; '64.
STUART, Nell W.; '71 MS; Tchr.; St. James School, Montgomery AL 36104; r. 310 McMillan St., Evergreen, AL 36401, 205/578-2493.
STUART, Sadie S. '59 (See Johnston).

STUART, William D. (Carol V.); '74 BS; Sports Dir.; Troy Recreation Dept., Murphree Pk., Troy, AL 36081, 205/566-4031; r. 307 Orange St., Troy, AL 36081, 205/566-4551.
STUBBLEFIELD, Mrs. Beth Ann J; '76 BS; r. 304 Church St., Troy, AL 36081.
STUBBLEFIELD, Lawrence E.; '51 BS; Retired; r. Box 614, Fairhope, AL 36532, 205/928-8977.
STUBBLEFIELD, Mrs. Steve E.; '76 BS; r. 300 S Brundidge St., Troy, AL 36081.
STUBBLEFIELD, Steve E.; '76 BS; r. 304 Church St., Troy, AL 36081.
STUBBS, Bernard D., Jr.; r. P O Box 538, Ruston, LA 71270.
STUBBS, Ella M.; '78 BS; Social Worker I; Dallas County Pensions & Security, PO Box 366, Selma, AL 36701, 205/875-2770; r. PO Box 258, Selma, AL 36701, 205/875-2757.
STUBBS, Judy S. '70 (See Reeves).
STUBBS, Norman E.; '73.
STUCK, William W.; '78 MBA; r. 28612 Ursaline, St Clair Shores, MI 48081.
STUCKEY, James R.; '73.
STUCKEY, James R. (Elizabeth Menges); '76 MBA, '71 BS Auburn Univ.; Student; Jones Law Sch., Montgomery, AL 36104; r. 107 Auburn Dr., Enterprise, AL 36330, 205/347-4955.
STUCKEY, Joe B. Faucett (Barbara J.); '59 BS, '70 MEd Southeastern Louisiana; Asst. Principal; Okaloosa County Sch. Bd., Shalimar, FL 32579; r. 920 Central Ave., Fort Walton Beach, FL 32548, 904/242-2828.
STUCKEY, Lela M.; '24.
STUCKEY, Lois E. '42 (See Hinson).
STUCKEY, Rickey E.; '75 BS.
STUDER, Lt. Col. William A. (Donna B.); '75 MS, '78 MS MGT; Asst. Deputy Commander for Operations; 86th Tactical Fighter Wing, 86 Tfw/Ado, APO New York, NY 09012, 424-2077; r. 1772 Jericho Ct., Tucker, GA 30084.
STUDSTILL, Henry H.; '72; r. Box 522, Opp, AL 36467.
STULL, Brenda S.; '75 MSEd; r. 102 Washington Ave. c/o R Horner, Enterprise, AL 36330.
STULL, Jerry E.; '74, '76 MS.
STULL, Mrs. Jerry E.; '74, '76 MS.
STUMP, Doris Peebles (Leon H.); '39 Cert.; Retired; r. 1609 W. College Ave., Enterprise, AL 36330, 205/347-6321.
STURLOCK, Carol D. Jennings (Jerry, Jr.); '73 BAED; Homemaker; r. Rt. 1 Box 2505, Troy, AL 36081, 205/566-5730.
STUTTS, Bradley F., Jr.; '75 BS.
STUTTS, Mrs. Mary Ann Gillis (Edward C.); '54 BS; r. 1005 N Cherokee Avene, Dothan, AL 36303, 205/794-3891.
STYONS, William T. (Vicki S.); '73 BS; Housing Program Specialist; State of South Carolina, 2221 Devine St. Suite 54, Columbia, SC 29205, 803/758-2844; r. 3209 Montcrest Rd., Columbia, SC 29210, 803/798-5439.
STYRON, Leola C. '51 (See Neal).
SUBER, Herbert M.; '77 BS.
SUDDUTH, Clark S.; '76 BS; Lumber Treater; Crosby Lumber Co., Bay Minette, AL 36507; r. 200 Dodson Ave., Bay Minette, AL 36507, 205/937-6143.
SUGGS, Mary C.; '69, '76 MSEd.
SUGGS, Mary E.; '60; r. Rt 1 Box 334B, Montgomery, AL 36105.
SUGGS, Mrs. Miriam K..
SUITS, Beverly Kay Johnson (Larry Wayne); '61 BS; Tchr.; Ed White Sr. High School, 1700 Old Middleburg Rd., Jacksonville, FL 32210, 904/786-4020; r. 1236 Leeda Dr., Jacksonville, FL 32205, 904/786-0620.
SULLINS, Jimmy D. (Debby); '77 BS; r. 921 E Sixth St., Mountain Home, AR 72653.
SULLINS, Marsha S. '73 (See Slocum).
SULLIVAN, Bernard L. Elizabeth (Elizabeth); '70 BA, '76 MSEd; ESPO Dir.; Ala. Ed. Assn., Montgomery, AL 36104; r. PO Box 154, Brantley, AL 36009, 205/527-3220.
SULLIVAN, Bonnie S. '61 (See Strength).
SULLIVAN, Carolyn S. '74 (See Spears).
SULLIVAN, Celia M. '72 (See Hinson).
SULLIVAN, Dennis E. (Martha Bollin); '70 BS; Owner; Sullivan's Antiques, 2501 N. T St. PO Box 145, Pensacola, FL 32505, 904/433-7986; r. 2786 Venetian Way, Gulf Breeze, FL 32561, 904/932-7417.
SULLIVAN, Col. Edwin N.; '76 MS; Colonel; USAF, First Aerospace Communications Group, Offutt AFB, NE 68113, 402/294-4108; r. 3104 Lynwood Dr., Omaha, NE 68123, 402/291-5275.
SULLIVAN, Elizabeth T. Taylor (Bernard L.); '64 BS, '74 MS Auburn; Tchr., Brantley High School, Brantley, AL 36009; r. PO Box 154, Brantley, AL 36009, 205/527-3220.
SULLIVAN, Ms. Erin M.; '77 MS.
SULLIVAN, Evelyn S. '76 (See Bower).
SULLIVAN, Gary R.; '73.
SULLIVAN, Grant R. (Carol D); '73 MS, '68 BS Auburn Univ.; Reacator & Sales Mgr; Lowder Reality Co Inc, Montgomery, AL 36104, 205/277-1234; r. 3133 Fitzgerald Rd., Montgomery, AL 36106, 205/277-3975.
SULLIVAN, Guy M.; '64.
SULLIVAN, Harold A. "Buddy" (Diane C.); '71 BS; Dir.; The Lighthouse, 830 S. Court St., Montgomery, AL 36101, 205/263-4481; r. 3366 Montezuma Rd., Montgomery, AL 36106, 205/834-1452.
SULLIVAN, Hugh F.; '58.
SULLIVAN, Jerome C.; '70.
SULLIVAN, Mrs. Jerome C.; '70.
SULLIVAN, John M.; '77 BS.
SULLIVAN, Kathy J. Henry; '78 BSEd; Tchr., Holsenbeck Elem. Sch., Winder, GA 30680; r. 721 Third Ave., Winder, GA 30680, 404/869-5928.
SULLIVAN, Marianne R. Rushton (Pledger V.); '54 BS; Tchr.; Okaloosa County Sch. Board, Hughes St., Fort Walton Beach, FL 32548, 904/243-8511; r. Box 295, Shalimar, FL 32579, 904/651-0166.
SULLIVAN, Michael R.; '78 BAS; r. 209 W Miracle Strip, Mary Esther, FL 32569.
SULLIVAN, Pledger V. (Marianne); '55 BS; Asst. Supt. of Educ.; Okaloosa County Sch. Board, 120 Lowry Pl., Fort Walton Beach, FL 32548, 904/244-2161.
SULLIVAN, Ronnie D.; '78.
SULLIVAN, Sandra S. '77 (See Kravitz).
SULLIVAN, Terry L.; '78 AS.
SULLIVAN, Thomas G.; '74 BS; Building Coordinator; Conagra-Poultry & Aguaculture Div., PO Drawer 1276, Enterprise, AL 36330, 205/347-0515; r. Rt. 1, Box 142, Hartford, AL 36344, 205/588-3860.
SULLIVAN, Walter E. (Brenda M.); '63 BSEd; Dir. of Acad. Records; TSU, Troy, AL 36081, 205/566-3000; r. 505 Pell St., Troy, AL 36081.
SULLIVAN, William V. (Rosa Gorum); '70 MS; Principal; Groveland Middle School, 205 East Magnolia, Groveland, FL 32736, 904/429-3322; r. 643 Shadynook Ln., Clermont, FL 32711, 904/394-3036.
SUMERLIN, Rev. Daniel M. (Janice R.); '78 BS; Student; New Orleans Baptist Theo. Seminary, Gentilly Ave., New Orleans, LA 70126; r. 3908 Mirabeau St., New Orleans, LA 70126, 504/288-1675.
SUMMER, Cleon E.; '72.
SUMMERFORD, Sara W.; '36.
SUMMERLIN, Chalmas R.; '77 BAS.
SUMMERLIN, Georgia.
SUMMERLIN, Mrs. Janie.
SUMMERLIN, Martha A. '58 (See Smith).
SUMMERS, Charles S.; '78 BS, '80 MS; Police Officer; Mobile Police Dept.; r. 1529 Carlisle Dr. E, Mobile, AL 36618, 205/661-1410.
SUMMERS, George P.; r. PSC Box 4988, APO New York, NY 09109.
SUMMERS, Margie S. '71 (See Johnson).
SUMMERS, Ola S. '76 (See Tibbitt).
SUMMERVILLE, Mrs. Susan W.; '78 BS.
SUMNER, Mrs. Gina S. (Tony C.); '78 BS, '79 MA; Tchr.; Eufaula City Schs., Eufaula, AL 36027; r. Rt 3 Box 74, Eufaula, AL 36027, 205/687-6314.
SUMNER, Jack S. (Debra); '77 BS; Lab Assistant; Alabama Power Co., Pelham, AL 35124; r. 161 Greenpork, Pelham, AL 35124, 205/988-5492.
SUMRALL, Sally S. '78 (See Nobles).
SUNDERMEYER, William O. (Candace L.); '77 MS; Psychiatric Technician; USAF, Hill AFB, UT 84406, 801/777-4537; r. 6029 S. 3050 W., Roy, UT 84067, 801/825-7801.
SUNNUCKS, William A. (Barbara Burgess); '75 BS, '77 MAEd Pepperdine Univ., '79 MS Abilene Christian Univ.; Supv. of Tourist; Texas Hwy. Dept., Amarillo, TX 79105; r. 4802 Bob-O-Link, Abilene, TX 79606, 915/698-7534

SUPER, Brenda J.; '74.
SUPP, Maj. Peter L. (Sondra); '76 MS; Major; U. S. Air Force, Homestead Air Base, Homestead, FL 33030; r. 10540 SW 108 Terr., Miami, FL 33176, 305/596-5411.
SUPPLEE, Robert D. (Florence C.); '78 BAS; Air Traffic Controller; F.A.A., Montgomery, AL 36104, 205/832-7119; r. 2858 Peabody Rd., Montgomery, AL 36116, 205/288-7759.
SURANOFSKY, Clifford; '79 AS; r. 7285-B Iwo Jima St., Fort Carson, CO 80913.
SURRENCY, Tony E.; '79 BMus; E-2, Trumpet Player; US Air Force Band, PSC Box 2547, McGuire AFB, NJ 08641; r. 908 Varnview Dr., Waycross, GA 31501, 912/283-2961.
SUSI, Mrs. Geraldine L. Reinhardt (Ronald A.); '74 MEd; Tchr.; Fairfax County Sch. System, Lemon Rd. Elem. Sch., Fairfax, VA 22030; r. 9626 Lincolnwood Dr., Burke, VA 22015, 703/250-6679.
SUSI, Lt. Col. Ronald & Geraldine (Geraldine Reinhardt); '72 MEd; U. S. Airforce, Pentagon, Washington, DC 20013; r. 9626 Lincolnwood Dr., Burke, VA 22015, 703/250-6679.
SUSI, Cw3. Thomas T. (Yochu); '76 AAS; r. RR. 1 Lot 39, Hopkinsville, KY 42240.
SUTFIN, Socrates D.; '68.
SUTHERLAND, Lt. David A.; '78 BS; Avionics Systems Software Engineer; USAF, ASD/ENAIA Wright-Patterson AFB, W-Patterson AFB, OH 45433, 513/255-2262; r. 5000-D Kingsgate Ct., Dayton, OH 45431, 512/252-6185.
SUTHERLAND, James W. (Patricia A.); '78 BS; 2nd Lt.; United States Marine Corp., Camp Lejeune, NC 28542, 919/353-9087; r. 711 Fairview St., Prattville, AL 36067, 205/365-4295.
SUTHERLAND, Jeanette S.; '66.
SUTHERLAND, Michael D.; '77 AAS.
SUTHERLAND, Opal S. '51 (See Harvill).
SUTLEY, Chris.
SUTLEY, Olive L.; '75 BSEd.
SUTPHEN, William R. (Linda S.); '69 BSEd, '77 MS Hofstra Univ.; Instructor; Everitt Jr. High School, 608 School Ave., Panama City, FL 32405, 904/785-6551; r. 5400 Mem. Dr. Apt 76, Stone Mountain, GA 30083.
SUTTLE, Mrs. Linda P. Patterson (Robert E.); '70 BS; Tchr.; Trinity Presbyterian Sch., 1700 E. Trinity Blvd., Montgomery, AL 36116, 205/277-0370; r. 357 Eagerton Rd., Montgomery, AL 36116, 205/281-8181.
SUTTLE, Phillip N.; '71 BA; Soldier; US Army. EUSA, HHC-J1DMS, APO San Francisco, CA 96301; r. 311 N Madison Terr., Montgomery, AL 36107, 205/264-7522.
SUTTLE, Robert E. (Linda Patterson); '69 BS; Personnel Mgmt. Specialist, Instructor; Gunter Air Force Station, Montgomery, AL 36104, 205/279-4095; r. 357 Eagerton Rd., Montgomery, AL 36116, 205/281-8181.
SUTTON, Carolyn A.; '65.
SUTTON, Carolyn S. '65 (See Settle).
SUTTON, Mrs. Charles R.; '75 BS, '77 MS.
SUTTON, Joe L. (Annette Burnette); '77 BS, '79 MS; Operations Dir.; Ofc. of the Atty. General State of Alabama, 2520 Fairlane Dr. Suite 9, Montgomery, AL 36116, 205/832-3053; r. 2144 Beverly Dr., Montgomery, AL 36111, 205/288-1045.
SUTTON, John R.; '77 MS; r. 761 Indian Tr., Destin, FL 32541.
SUTTON, Kenneth M.; '78 BS; Real Estate Salesman; Ray Sutton Realty, Inc., 5219 N. Renholm Rd., Columbia, SC 29206, 803/782-3470; r. 6529 Sandale Dr., Columbia, SC 29206, 803/787-5086.
SUTTON, Margie W.; '72; r. 104 Crestwood Ct., Millbrook, AL 36054.
SUTTON, Stephen C.; '71; r. 403 W Wood Dr., Tallahassee, FL 32304.
SUTTON, Thomas L.; '74.
SUTTON, William H. '77 (See Settle).
SUTTON, William R.; '78 MS.
SUYDAM, Charles J. (Helen); '73 BS; Adjuster; General Adjustment, Inc., PO Box 1447, Gulfport, MS 39501, 601/863-3935; r. 2334 Farrell, Gulfport, MS 39501, 601/896-5922.
SUYDAM, Helen R. Walker (Charles); '73 BS; Tchr.; Bernwood Jr. High Sch., Biloxi, MS 39530; r. 2334 Sarrell Circle, Gulfport, MS 39501, 601/623-8920.
SVAZAS, Vitalis; '75 BS; r. 1232 169 Pl NE, Bellevue, WA 98008, 206/747-6499.
SWAFFORD, Hugh (Louise); '73 MS; Retired; r. 283 Adler Dr., Montgomery, AL 36111, 205/288-5693.
SWAGERTY, June S. '62 (See Miller).
SWAIM, Howard L.; '78 AAS; r. 202 Fuqua, Ozark, AL 36360.
SWAIN, F. J.; '78 BS; Jr. Asst. Mgr.; B. C. Moore's, Dothan, AL 36301, 205/794-8796; r. Shade Tree Trailer Pk. L Ot 60, Dothan AL 36301, 205/793-1206.
SWAIN, Frederick L., Jr.; '73.
SWAIN, Harold G.; '40; r. 9129 Patton Blvd, Alexandria, VA 22309.
SWAIN, Mrs. Harold G.; '40; r. 9129 Patton Blvd., Alexandria, VA 22309.
SWAIN, Hildagard; '30.
SWAIN, Mrs. James C..
SWAIN, James C..
SWAIN, Kenneth E.; '79 AA.
SWAIN, Melvin J.; '77 BS.
SWAIN, Melvin S.; '78 BS; r. 766 Apine, Pensacola, FL 32503.
SWAIN, Mrs. Nina M. Davison; '28; r. 108 Glenwood Ave., Troy AL 36081, 205/566-3347.
SWAIN, Rick.
SWAN, Roy E.; '74.
SWANN, Mary O.; '76 BS; Tchr.; Turner Co. High Sch., 601 East Madison Ave., Ashburn, GA 31714, 912/567-4377; r. 305 Fourth St., Crestview, FL 32536, 904/682-5957.
SWANNER, Ann H. Hall (Richard W.); '72 BS, '79 MA Auburn Univ.; Tchr.; Crenshaw County Bd. of Educ., PO Box 87, Brantley AL 36009, 205/527-8879; r. Rt 1 Bx 188, Luverne, AL 36049, 205/335-6619.
SWANNER, Mrs. Helen; '61.
SWANNER, John D.; '61.
SWANSON, Alethia S. '77 (See Garrett).
SWANSON, Jack E.; '77 MS; r. 916 Bonfoy, Colorado Springs, CO 80909.
SWEAN, Linda M.; '70.
SWEARENGEN, John R.; '74.
SWEENEY, Ms. Celia E.; '79 MS; Sr. Airman; USAF, 150W/Acft. Hurlburt Field, FL 32544; r. PSC Box 973, Hurlburt Field, FL 32544.
SWEENEY, John L.; '68.
SWEENEY, Millard J.; '63 BS; Personnel Mgr.; Arthur G.Dozier Sch., Marianna, FL 32446, 904/526-2170; r. PO Box 490, Marianna, FL 32446, 904/526-4003.
SWEEZEY, Harvy W.; '78 AAS; r. 102 Bay St., Enterprise, AL 36330.
SWEGLE, Steven D..
SWIFT, Ann H. Hasty (Robert L.); '73 BA, '76 MEd Georgia Southwestern; Teacher; Early County Board of Educ., Columbia St., Blakely, GA 31723; r. Rt. 4, Old Lucille Rd., Blakely, GA 31723, 912/723-6139.
SWIFT, Billie J.; '78 BS.
SWIFT, Ione W.; '52.
SWIFT, Steven M. (Becky D.); '77 AS, '78 BS; Comptroller; Nazarene Fed. Credit Union, 8000 S. Painter Ave., Whittier, CA 90602, 213/693-0784; r. 7642 S. Milton Ave. N D., Whittier, CA 90602, 213/698-5346.
SWIFT, V. Ann Hasty (Robert L.); '73 BA, '76 MEd Ga. Southwestern Coll.; Tchr.; Early County Bd. of Educ., Columbia St., Blakely, GA 31723; r. 104 Caliente Ct., Dothan, AL 36301, 205/793-9234.
SWINDALL, Margaret J. '77 (See Holt).
SWINDLE, Mary R.; '77 BMED.
SWORDS, Donna R. Salyers (Raymond S.); '79 BSEd; Tchr.; Dekalb County School System, 1130 Rock Temple Rd., Lithonia, GA 30058; r. 280 Northern Ave. Apt. 281, Avondale Estates, GA 30002, 404/292-6929.
SWORDS, Mrs. Louise S.; '77 BS.
SWORDS, Raymond S.; '79 BS.
SYFRETT, Bonnie B. Brake; '52 BS, '70 MS Fsu; Administrator & Counselor; Child Abuse Prevention Grant, Apalachee Comm. Mental He Alth Ctr., Tallahassee, FL 32301; r. 2902 Primrose Dr., Tallahassee, FL 32301, 904/877-3825.
SYFRETT, Charles R.; '53; r. E Pass Motel, Destin, FL 32541.
SYFRETT, Jamelia A. Sellers; '71 BS, '73 MS Florida State Univ., '76 EdS Florida State Univ.; PE Teacher; Riverside Elem. Sch., 604 Cherokee St., Marianna, FL 32446, 904/526-2804; r. Rt. 3 Box 632, Marianna, FL 32446, 904/482-5608.
SYFRETT, Mary B. Betts (Paul A.); '74 MS; Tchr.; Kate Smith Elem. Sch., Chipley, FL 32428; r. Rt. 5 Box 274, Chipley, FL 32428, 904/638-1424.

YLER, James P. (Mary Beesley); '72 BS; Mgr.; Taylor Parts & Supply, 501 S. Alabama Ave., Monroeville, AL 36460, 205/575-228; r. 902 Daisy St., Monroeville, AL 36460, 205/743-4608.

YLER, James T. (Minnie); '53 BSEd; Business; Lureen Jr. Coll.; r. PO Box 511, Andalusia, AL 36420, 205/222-7137.

YLER, John A.; '75 BS; Carpenter; Self Employed; r. PO Box 511, Andalusia, AL 36420, 205/222-7137.

YLER, Mary B. Beesley (James P.); '73 BS; Real Estate Salesperson; Plaza Realty Co., Inc., Ofc. Pk. Ste. 7, Monroeville, AL 36460, 205/575-4351; r. 902 Daisy St., Monroeville, AL 36460, 205/743-608.

YLER, Minnie P.; '65.

YLVESTER, Alvin D., Jr. (Gayle Ross); '79 MA, '78 MS; Fed. Probation Officer; Fed. Govt., PO Box 933, Mobile, AL 36601, 205/690-2385; r. 1803 Stone St., Mobile, AL 36617, 205/471-3514.

YLVESTER, Gerard R.; '76 MS.

YMON, Mrs. Elizabeth Carter "Bess" (Benjamin G.); '17 Cert., SM Oklahoma; Retired; r. Box 97, Daphne, AL 36526, 205/626-296.

YNCO, Avis I.; '42.

YNCO, Mrs. Edith D. Dunn (Thomas); '77 BS; Secy.; Farm Bureau Ins., Troy, AL 36081; r. 501 Orange St., Troy, AL 36081, 205/566-4076.

YNCO, Thomas R.; '74.

YNDER, Dr. Richard; BMED.

YVYT, Leendert H.; '77 MS; r. US Mil Comm Act 2 Bn, APO New York, NY 09052.

ZLOSZKA, Frank N.; '77 MS; r. 20 Golfview Rd., Rotonda West, FL 33947.

T

TABB, Mrs. Betty C. (Jim T.); '78 BSEd; Tchr.; Miller County Sch. System Colquitt Elem. Sch.; r. P O Box 2, Colquitt, GA 31737, 912/758-3252.

TABB, Billy; '74; r. 10730 Segovia Way, Rancho Cordova, CA 95670.

TABB, Mrs. Jane Q.; '78 BSEd; Tchr.; Central High Sch., Phenix City, AL 36867; r. Hwy. 431 Uni Versity Apt. Apt. F-6, Phenix City, AL 36867, 205/298-0978.

TABB, Jim T. (Betty C.); '55 BSEd, '64 MSEd; Supt.; Miller Co. Sch. System, Colquitt, GA 31737, 912/758-5592; r. PO Box 2, Colquitt, GA 31737, 912/758-3252.

TABB, Mrs. Thomas R., Jr.; '78 BS.

TABB, Thomas R., Jr. (S.); '78 BS; Revenue Examiner; Dept. of Revenue, State of Ala., Phenix City, AL 36867; r. Old Seale Rd. Hidden Creek Apt 13, Phenix City, AL 36867, 205/298-0978.

TACK, Dr. Martha W. Wingard (Randy L.); '68 BS, '73 PhD Univ. of Ala.; Asst. To the Pres.; Univ. of Alabama, PO Box B, University, AL 35486, 205/348-6050; r. 35 Mayfair, Tuscaloosa, AL 35401, 205/553-1253.

TADLOCK, Carl E., Jr. (Susie Spivey); '75 EdS; Chmn.; Dept. of Air Space Studies, E Carolina State Univ.; r. 1902 Fairview Way, Greenville, NC 27834, 919/756-7078.

TAFFET, Mrs. Linda S.; '78 MSEd.

TALBAT, Wayne T. '48 (See Brown).

TALBOT, Mrs. Agnes.

TALBOT, Agnes T. '50 (See Ingram).

TALBOT, Cheryl T. '66 (See Richards).

TALBOT, Frances '47 (See Simmons).

TALBOT, Gary L.; '76 BS; Tchr. & Coach; Muscogee Co. Sch. Dist. Columbus High Sch., 1700 Cherokee Ave., Columbus, GA 31906, 404/324-3794; r. 1310 Va. St., Columbus, GA 31901, 404/322-6236.

TALBOT, John R., Jr. (Marilyn A.); '72 BS; Div. Inventory Control Supervisor; Carnation Co., 132 S. Concord Rd., Oconomowoc, WI 53066, 414/567-5521; r. 809 Old Tower Rd., Oconomowoc, WI 53066, 414/567-0627.

TALBOT, Mary T. '39 (See Carnley).

TALBOT, Patricia Ann T '69 (See Adams).

TALBOT, Peggy T. '47 (See Holland).

TALBOY, Ms. Margo S. Smith (Dean W.F.); '76 BS; Grad. Student; r. 3470 Chester St., North Bend, OR 97459, 503/756-2735.

TALIAFERRO, Sara S.; '74.

TALLANT, Frances S. Smith; '22 NO DEGREE; r. 2724 Biltmore, Montgomery, AL 36109.

TALLANT, Lydia H. Hester (William H.); '28 Cert., '48 BS, '64 MA Auburn Univ.; Retired; r. Rt. 1, McKenzie, AL 36456, 205/374-2737.

TALLEY, Ms. Ara E.; '31

TALLEY, Clarita; '39; r. 817 Madison Dr., Pensacola, FL 32505, 904/455-4025.

TALLEY, Clarita T. '39 (See Gillis).

TALLEY, Coleman H., '76 BS; Budget Analyst; r. 138 Country Club Dr., Prattville, AL 36067, 205/365-5135

TALLEY, Herman H.; '70.

TALLEY, James P.; '75 AAS.

TALLEY, Jimmie L. '60 (See Hall).

TALLEY, Kenneth W. (Joalice); '77 BS; Asst. Mgr.; Weil Bros. Cotton, Inc., Montgomery, AL 36101; r. 1746 Yancy Ave., Montgomery, AL 36107, 205/264-0501.

TALLEY, Linda T. '69 (See Pierce).

TALLEY, Nancy G.; '73, '76 MSEd.

TALLEY, Sarah R.; '58.

TALMADGE, Blanche T. '24 (See Bouldin).

TALTON, Joseph C., Jr.; '63 BS; Administrative Assistant; State of Florida; r. Rt 3 Box 157, Quincy, FL 32351, 904/627-9844

TALTON, Thomas M. (Shirley J.); '73, '76 MA Huntingdon College; Athletic Dir.; Civil Service; r. Rt 1 Box 549-D, Wetumpka, AL 36092, 205/567-4157.

TAMRAZ, Mrs. Gale M P (James H.); '78 BS; Homemaker; r. 5915 Church St., Morton Grove, IL 60053, 312/966-5395.

TAMRAZ, James H. (Gale); '78 BS; Captain; US Army, Fort Sheridan, IL 60037; r. 5915 Church St., Morton Grove, IL 60053, 312/433-3185.

TAMRAZ, Mrs. James H.; '78 BS; r. 5915 Church St., Morton Grove, IL 60053, 312/966-5395.

TAMSETT, John B.; '77 BS; Finance Sales Rep.; Intl Harvester, PO Box 5772, Fort Lauderdale, FL 33310, 305/883-1081; r. 8080 NW 45th St., Laurel Hill, FL 32567, 305/523-5484.

TAMSETT, Johnnie B. (Debi Rice); '77 BS; Sales Rep.; Intl Harvester, Box 5772, Fort Lauderdale, FL 33310, 305/748-7249.

TANBERG, Mrs. Melinda S. Scoggins; '78 BSEd; Tchr.; Rapides Parrish Sch. Bd., PO Box 1151 Peabody Magnet High Sch., Alexandria, LA 71301; r. Six Chester St., Alexandria, LA 71301, 318/487-4720.

TANGEN, Sally A.; '72 BA, '77 MEd Univ. of Central Fla., Counselor; Rockbridge Elem. Sch., 4994 Rockridge School Rd., Norcross, GA 30093, 404/921-1776; r. 1744 Jennings Way, Norcross, GA 30093, 404/449-0309.

TANNER, Cheryl A.; '78 BS.

TANNER, Julius O. (Vilou); '76 BS; Configuration Mgr.; Eglin AFB, Ft. Walton Bch, FL; r. Destin, FL 32541, 904/862-7885

TANNLER, Bob; '66.

TANT, Allen S.; '77 BS.

TANTON, Cynthia H.; '72.

TANTON, Robert E., Jr.; '71.

TAPLEY, Clarence E.; '78 MSEd.

TARKINGTON, Mary M. Redill; '56 BS; r. P O Box 61, Bagdad, FL 32530, 904/623-9942.

TARNEY, Mrs. Susan I.; r. 1524 North Baker St. c/o Ninati H Baker, Santa Ana, CA 92706.

TARPLEY, Luann Cosby (Boyd Barton); '77 ASN, r. 2100 Merrifield Dr., Selma, AL 36701, 205/872-6813.

TARTER, Judith M.; '69.

TARTER, Kenneth W.; '76 BSEd.

TARVER, Andrew C.; '79 BS; Project Acct.; Blount Intl., Ltd., Montgomery, AL 36104; r. 3651 Silver Maple Rd., Mobile, AL 36608, 205/883-4447

TARVER, Laurence H.; '77 BS, '78 MS; Public Safety Officer; TVA, Norris Dam, Norris, TN 37828, 615/494-7111; r. 5804 Tannahill Dr., Knoxville, TN 37919, 615/693-4375.

TASHLIK, Larry D. (Jean); '71 MS; Educ. Services Officer; US Air Force, 834 Csg/Dpe, Hurlburt Field, FL 32544, 904/884-6500; r. 258 Briarwood Cr, Fort Walton Beach, FL 32548.

TATE, Byrl D., '54.

TATE, Corine T. '58 (See Graves).

TATE, Dale W.; '75 BAS; r. 180th Avn Co Ash, APO New York, NY 09025.

TATE, Joesph M., '64

TATE, Kenneth H. (Pansy O'Quin), '76 BS; Tchr., Waycross Bd. of Educ., Rt. 1 Box 139-A, Waycross, GA 31501, 912/283-1581; r. P O Box 40, Pinckard, AL 36371

TATE, Kenneth W.; '74.
TATE, Mary C.; '58.
TATE, Michael E. (Myrna Williams); '59 BSEd; Copy Desk Chief; The Tennessean, 1100 Broadway, Nashville, TN 37202, 615/255-1221; r. 219 Bonnavue Dr., Hermitage, TN 37076, 615/899-0185.
TATE, Paul E., Jr.; '65; Tchr.; Lyman Ward Mil Acad., Camp Hill, AL 36850, 205/896-2907.
TATE, Thomas (Mary Hudson); '68 BS, '76 MS; Dist. Supv.; Ala. Bd. of Pardons & Paroles, Monroeville, AL 36460, 205/743-2637; r. PO Box 754, Monroeville, AL 36460, 205/743-3343.
TATE, Warren E. (Sue Arnold); '64 BS; Mgr.; Gulf Power Co., 75 N. Pace Blvd., Pensacola, FL 32502, 904/434-8206; r. 8360 Pilgrim Rd., Pensacola, FL 32504, 904/477-1137.
TATE, Willard N. (Bobbie C.); '68 MEd; Faculty; Abilene Christian Univ., Abilene, TX 79105, 915/677-1911; r. 881 Harwell, Abilene, TX 79601, 915/673-0932.
TATE, Wilma; '68 BS; Tchr.; Rehobeth High School, Rt. 8 Box 105, Dothan, AL 36301, 205/677-5611; r. Box 40, Pinckard, AL 36371.
TATEM, Maj. Kenneth E. (Phala J.); '78 BAS; Supt.; Northrop Worldwide Aircraft Services, Inc., Fort Rucker, AL 36362, 205/598-3050; r. 107 North Jones St., Enterprise, AL 36330, 205/347-7793.
TATEYAMA, Ms. Laura T.; '76 MS; r. HQ 60th ORD GP, APO New York, NY 09052.
TATOM, Debra J. Walker; '74; r. P O Box 202, Goshen, AL 36035.
TATOM, Dora M.; '78 BS, '80 MSW Univ. of Alabama; r. 418 Rebecca Ave., Dothan, AL 36303, 205/794-3416.
TATOM, Flake J. Joiner (Durward); '47 BS, '68 MS; Tchr.; Troy City Schs., Troy, AL 36081; r. Rt. 1 Box 71, Banks, AL 36005, 205/566-0773.
TATOM, George M. (Deanna Cummings); '61 BS; Salesman; Cummings Store Equip. Co., 1019 Headland Ave., Dothan, AL 36303, 205/792-9510; r. Dothan, AL 36301, 205/792-1330.
TATOM, Irene A.; '50.
TATOM, Mrs. Malcolm; '65.
TATOM, Mrs. Thomas.
TATOM, Vira I. Lewis; '72 BS; r. 203 First Ave., Brundidge, AL 36010.
TATOM, W. M.; '78 BS.
TATON, Sue T. '54 (See Steed).
TATUM, Annie Ruth '56 (See Stokes).
TATUM, Constance F.; '62; r. Tunnel Springs, AL 36479.
TATUM, Curtis, Jr.; r. General Delivery, Peterman, AL 36471.
TATUM, Deborah E.; '74 BSEd; r. Auburn Hall, Auburn, AL 36830.
TATUM, Edgar A.; '55.
TATUM, Emsley L.; '73; r. Rt. 6, Box 42A, Wetumpka, AL 36092.
TATUM, Harry G.; '69 BS; Switching Services Supv.; General Telephone & Electronics, Myrtle Beach, SC 29577; r. #11 Bonnie Dr., Myrtle Beach, SC 29577, 803/293-3595.
TATUM, Jim.
TATUM, John H., Jr. (Mirenda McCall); '69 BS, '79 MEd Georgia State Univ.; Tchr.-Coach; Walker High Sch. Dekalb County, 1804 Bbouldercrest Rd., Atlanta, GA 30316, 404/241-5000; r. 1380 Colony Hill Ct., Stone Mountain, GA 30083, 404/289-0319.
TATUM, Judy G.; '66; r. Box 56, McKenzie, AL 36456.
TATUM, Julia K. McKissick; '70; r. Old Oakbowery Rd. Rt 3, Opelika, AL 36801.
TATUM, Malcolm (Sue); '65 BS, '68 BS Auburn Univ.; District Mgr.; Lee Drugs, Columbus, GA 31904, 404/561-5252; r. 6 Seaton Ct., Columbus, GA 31904, 404/323-9341.
TATUM, Milton R.; '54.
TATUM, Nell T. '58 (See Wester).
TATUM, Patricia P.; '79 BS.
TATUM, Paul R. (Faye Harwell); '77 BS; Sr. Army Instructor; Lyman Ward Military Acad., Camp Hill, AL 36850, 205/896-2696; r. PO Box 127, Camp Hill, AL 36850, 205/896-4265.
TATUM, Reginald L. (Frances S.); '78 BS; r. 250 Beachview Dr. NE, Fort Walton Beach, FL 32548, 904/863-9380.
TATUM, Sue C. Canales (Malcolm); '63 BS, '76 MEd Columbus Coll.; Tchr.; Musgogee County Sch. Dist., Columbus, GA 31908, 404/327-5128; r. 6 Seaton Ct., Columbus, GA 31904, 404/323-9341.
TAUNTON, Douglas G.; '77 BS.
TAUNTON, Herbert L.; '71.
TAUNTON, J. Alan, CPA (Gayle); '70 Acct.; Shareholder-Vice Pres.; Diamond, Kelly & Co., Pa, CPA's, 475 S. Hull Sat., Montgomery, AL 36104, 205/834-7720; r. 317 Navajo Dr., Montgomery, AL 36107, 205/277-6050.
TAUNTON, James L. "Larry" (Brenda B.); '72 MS ED; Pres.; John M. Patterson St. Tech. Coll., 3920 Troy Hwy., Montgomery, AL 36116, 205/288-3928; r. 3940 Troy Hwy., Montgomery, AL 36116, 205/288-6057.
TAUNTON, Mary E H; '71.
TAUNTON, Rebecca L. Lamberth (Larry T.); '70 BS, '80 MS TSUM; Head of Eng. Dept.; Reeltown High Sch., Rt. 1, Notasulga, AL 36866, 205/257-3784; r. 1011 Burton Rd., Tallassee, AL 36078, 205/283-6450.
TAYLOR, Addie T. Tisdale (John A.); '37 Cert.; Homemaker; r. 1824 Somerville Rd., Decatur, AL 35601, 205/355-0858.
TAYLOR, Mrs. Agnes B.; '78 MSEd.
TAYLOR, Albert A.; '78 BS.
TAYLOR, Alice T. '77 (See Mills).
TAYLOR, Andrea R.; '78 BS; r. Rt 6 Box 261B Old Selma Rd., Montgomery, AL 36108.
TAYLOR, Armour W., Jr.; '76 MS; r. Box 6075, APO New York, NY 09633.
TAYLOR, Audrey D. Downing (Howard A.); '66 BS; Welfare Supv. I; Chambers County Pensions & Security, PO Box 409, Lafayette, AL 36862, 205/864-9301; r. 509 Ave. A SE, Lafayette, AL 36862, 205/864-8481.
TAYLOR, Barbara G.; '73.
TAYLOR, Barbara T. '54 (See Kruskopf).
TAYLOR, Barbara W. Wilkins (Sidney M.); '63 BS; Teacher; Astronaut High Sch., Titusville, FL 32780, 305/269-5500; r. 2651 Baywood Dr., Titusville, FL 32780, 305/267-4043.
TAYLOR, Barry W.; '73.
TAYLOR, Bertis D.; '59.
TAYLOR, Betty W T '72 (See Cotten).
TAYLOR, Beverly Linton (Johnny D.); '64 BS, '68 MA, '74 AA Auburn-Montgomery; Principal; Goshen Elem. Sch., Rt. 1 Box 284, Goshen, AL 36035, 205/484-3442; r. Box 42, Goshen, AL 36035.
TAYLOR, Brenda G. Garrett (William C.); '73 MA; Counselor; Bonifay Elem. Holmes County Sch. Bd., N St., Bonifay, FL 32425, 904/547-3631; r. Rt 2 Box 342 E, Bonifay, FL 32425, 904/547-3927.
TAYLOR, Brenda J.; '72; r. Highland Home, AL 36041.
TAYLOR, Brenda T. '75 (See Bodenhamer).
TAYLOR, Carl J. (Sara B.); '75 BSEd, '77 MSEd, '78 AA; Teacher; Bellingrath Jr. High School, 3488 South Ct. St., Montgomery, AL 36105, 205/264-8312; r. 621 Lynwood Dr., Montgomery, AL 36111, 205/288-0119.
TAYLOR, Carolyn T. '58 (See O'Steen).
TAYLOR, Charles C.; '77 BS; r. HHC 1/15th Inf 3 ID Box 141, APO New York, NY 09036.
TAYLOR, Charles E.; '75 BS, '77 MS.
TAYLOR, Clement L.; '68.
TAYLOR, Dale A. (Peggy Stewart); '75 BS; Pres.; The Tailor Shoppe, Inc., 58 S. Ct. Sq. Box 336, Troy, AL 36081, 205/566-1257; r. 402 First Ave., Troy, AL 36081, 205/566-6464.
TAYLOR, Dan W. (Benita); '75 BS; Acct.; Blue Cross & Blue Shield, Jacksonville, FL 32203; r. 5610 Fargo Dr., Jacksonville, FL 32207, 904/737-3860.
TAYLOR, Deborah A. '76 (See McDonald).
TAYLOR, Mrs. Deborah J. Dysert (Douglas R.); '77 BS, '80 MEd Auburn; Tchr.; Opelika City Schools, 300 Simmons St., Opelika, AL 36801, 205/745-1445; r. 141-B Maple St., Auburn, AL 36830, 205/821-4081.
TAYLOR, Mrs. Diane P.; '77 BSEd.
TAYLOR, Donald R.; '76 MS.
TAYLOR, Donald R.; '76 MS; r. Box 1073, APO New York, NY 09755.
TAYLOR, Douglas S. (Janice Powell); '71; Internal Revenue Agent Gs-13; U. S. Treasury, 474 S. Court St., Montgomery, AL 36104; r. Montgomery, AL 36104.
TAYLOR, Edward E.; '50.
TAYLOR, Edward P. (Linda M.); '54 BS, '71 MEd Auburn Univ.; Counselor; Tallasee City Sch. System; r. 811 Godwyn Rd., Tallassee, AL 36078, 205/283-5757.
TAYLOR, Ms. Eileen C.; '78 BSEd.
TAYLOR, Ms. Eileen McGamn; '77 BSEd; r. 103 Maxwell St., Enterprise, AL 36330.
TAYLOR, Elizabeth T. '64 (See Sullivan).
TAYLOR, Ellen T. '75 (See Thomason).
TAYLOR, Eugenia G.; '71; r. Rt. 2, Box 33A, Prattville, AL 36067.
TAYLOR, Evaline S.; '49.

TAYLOR, Evelyn H.; '39.
TAYLOR, Mrs. Frances.
TAYLOR, Frances J.; '68.
TAYLOR, Fredrick M. (Lucy Copeland); '48 J.BS, '51 MA Peabody; Vice-Pres.; Founder's Life Assurance Co., Box 1297, Andalusia, AL 36420, 205/222-1181; r. 1204 Valley View Dr., Andalusia, AL 36420, 205/222-6782.
TAYLOR, Gaylon E. (Peggy J.); '78 BA; Complex Chief; Vitro Services, Bldg. 46, Eglin AFB, FL 32542, 904/883-6202; r. 224 Coral Dr. S W, Ft. Walton, FL 32548, 904/243-1862.
TAYLOR, Georgia Ann '69 (See Deckert).
TAYLOR, Gerald D.; '65.
TAYLOR, Gwendolyn T. '76 (See Miller).
TAYLOR, Harold E., Jr. (Judy); '78 MSEd, '71 BS Univ. of West Florida; Tchr.; Poplar Springs School; r. Rt. 2 Box 218, Graceville, FL 32440, 904/263-3949.
TAYLOR, Helen R.; '70 BS; Retired; r. 722 Putnam St., Elba, AL 36323.
TAYLOR, Herald T., Jr. (Lenore); '71 BS; Instructor; Crenshaw Bd. of Educ.; r. Highland Home, AL 36041, 205/537-4531.
TAYLOR, Hugh M..
TAYLOR, Mrs. J. S..
TAYLOR, J. S..
TAYLOR, Mrs. J.; '66; r. 112 Johnson St., Andalusia, AL 36420.
TAYLOR, James E.; '49.
TAYLOR, James O. (Mildred B.); '68 BS; Lab Mgr.; St. Margaret's Hosp., Corner Adams & Ripley, Montgomery, AL 36101, 205/269-1011; r. 4106 White Acres Rd., Montgomery, AL 36106, 205/272-1125.
TAYLOR, James T.; '58.
TAYLOR, Janet L.; '75 BS; Child Support Worker-Social Worker I; Autauga County Dept. of Pensions & Security, PO Box 250 218 North Court St., Prattville, AL 36067, 205/365-6781; r. 2026 Clubview, Montgomery, AL 36106, 205/834-1630.
TAYLOR, Janet Lee; '75 BS; Child Support Worker; Autauga County, Prattville, AL 36067, 205/365-6781; r. 2134 McKinley Ave., Montgomery, AL 36107, 205/834-1630.
TAYLOR, Janice K.; '68.
TAYLOR, Jean T. '54 (See Farrar).
TAYLOR, Jean T. '66 (See Helms).
TAYLOR, Jeffery S.; '73; r. 706 48 Huffman Mill Rd., Burlington, NC 27215.
TAYLOR, Jennifer T. '73 (See Napier).
TAYLOR, Jeserene B.; '76 BSEd.
TAYLOR, Jimmy W.; '78 MS, '78 MS; Correctional Counselor I; Alabama Bd. of Corrections, PO Box 1107, Elmore, AL 36025, 205/567-4304; r. Rt. Three Box 361, Opp, AL 36467.
TAYLOR, John A.; '66; r. 112 Johnson St., Andalusia, AL 36420.
TAYLOR, John M.; '76 BS; r. Apt 415 6030 Hilburn Rcd, Pensacola, FL 32504.
TAYLOR, John P.; '69.
TAYLOR, John S., Jr. (Joyce C.); '61; Sales; Cowin Equipment Co., 120 Old Hayneville Rd., Montgomery, AL 36108, 205/262-642; r. 406 Seminole Dr., Montgomery, AL 36117, 205/277-5239.
TAYLOR, Johnnie O. Oates; '59 BS, '65 MA; Tchr.; East Highland Elem. Scho., Pryor St., Dothan, AL 36301, 205/794-0453; r. Rt. 2 Box 119, Headland, AL 36345, 205/693-2482.
TAYLOR, Johnnie R. Oates; '59 BS, '64 MS; Teacher; Dothan City Bd. of Educ., Dothan, AL 36302; r. Rt. 2 Bx 119, Headland, AL 36345, 205/693-2482.
TAYLOR, Johnny W. (Cynthia N.); '75 BS; Tchr.; Florala City Sch., 1 Seventh Ave., Florala, AL 36442, 205/858-3642; r. 1015 N. 6th St., Florala, AL 36442, 205/858-6373.
TAYLOR, Jonnie J. Johnson (John H.); '75 BSEd, '77 MSEd; Tchr.; Ft. Rucker Primary Sch., Fort Rucker, AL 36362; r. P O Box 390, Elba, AL 36323, 205/897-6045.
TAYLOR, Jonnie L..
TAYLOR, Mrs. Jonnie L.; '75 BS.
TAYLOR, Mrs. Judy W.; '76 BSEd.
TAYLOR, Kenneth F.; '75 BS; Loan Officer; First Natl. of Opp, Opp, AL 36467; r. Rt 1, Opp, AL 36467, 205/493-4955.
TAYLOR, Larry A.; '72.
TAYLOR, Larry D.; '71; r. 209 Chestnut St., Greenville, AL 36037.
TAYLOR, Larry W.; '65 BSEd; Tchr.; Jackson County Sch. Bd., 301 Brown St., Graceville, FL 32440, 904/263-4451; r. Lot 15 Elham Ave., Graceville, FL 32440, 904/263-3477.
TAYLOR, Mrs. Leilani B., '77 BS; Staff Asst.; The American Embassy, Holland; r 134 Oak Forest Dr., Montgomery, AL 36109.
TAYLOR, Lenore T.; '71.
TAYLOR, Lilly S.; '74.
TAYLOR, Linda F. '69 (See Ivey).
TAYLOR, Mrs. Lucy C. Copeland; '47 BS; r 1204 Valley View Dr., Andalusia, AL 36420, 205/222-6782.
TAYLOR, Lynn T. '75 (See Kirkpatrick).
TAYLOR, Mable P.; '36.
TAYLOR, Mary S.; '76 BS; Ofc. Mgr.; Fortex Mfg. Co., Inc., 51 Milner St., Fort Deposit, AL 36032, 205/227-4358; r. P O Box 197, Fort Deposit, AL 36032, 205/227-4584.
TAYLOR, Mrs. Melondie R.; '77 BSN.
TAYLOR, Melvin P.; '78 BAS.
TAYLOR, Merrill D.; '72; r. Rt. 1, Box 324-8, Prattville, AL 36067.
TAYLOR, Mildred E.; '36.
TAYLOR, Ms. Nancy; '77 BMED.
TAYLOR, Nancy A. '75 (See Everitt).
TAYLOR, Nickey C.; '68.
TAYLOR, Patricia A.; '75 BS; Rehab. Counselor; Ala. Mental Health; r. 26 Alber Dr., Tallassee, AL 36078, 205/283-6979.
TAYLOR, Paula '38 (See Weaver).
TAYLOR, Phillip S.; '77 MS; r. H H B 1 B N 333 F A, APO New York, NY 09353.
TAYLOR, Mrs. Phyllis M.; '73 BS; Accountant & Auditor; U.S. Navy, Jefferson Plaza 1, Washington, DC 20360, 202/692-7182; r. 1 Circle One Dr., Fredericksburg, VA 22401, 703/898-0044.
TAYLOR, Richard C.; '75 MS.
TAYLOR, Richard D.; '72; r. 7807 Bay Springs Rd., Columbia, SC 29206.
TAYLOR, Richard F.; '77 BS.
TAYLOR, Robert A.; '79 BS.
TAYLOR, Roger K.; '72.
TAYLOR, Ronald D. (Joann E.); '66 BS, '69 MS; Asst. Dir. for Treatment; Texas Dept. Corrections, PO Box 99, Huntsville, TX 77340, 713/295-6371; r. RR. 1, Box 128, Huntsville, TX 77340, 713/295-6502.
TAYLOR, Ross M., Jr.; '73.
TAYLOR, Sam B.; '66.
TAYLOR, Sheridan C. Curry; '74 BS; Tchr.; Poplar Springs Sch. K-12, Rt. 2, Graceville, FL 32440, 904/263-6260; r. Rt. 2 Box 20, Bonifay, FL 32425, 904/547-4346.
TAYLOR, Sherman C.; '76 BS; Mgmt. Asst.; Civil Service, Fort Rucker, AL 36362; r. 13 Ennis St., Daleville, AL 36322, 205/598-4538.
TAYLOR, Shirley L.; '69.
TAYLOR, Sidney M. (Barbara W.); '63 BS; Fin. Analyst, Operating Accountant; Nat. Aeronautics & Space Administration, Kennedy Space Ctr, FL 32815, 305/867-3828; r. 2651 Baywood Dr., Titusville, FL 32780, 305/267-4043.
TAYLOR, Sidney M.; '63 BS; Financial Analyst-Treasurer; Kennedy Space Ctr., Kennedy Space Ctr, FL 32815, 305/867-3828; r. 2651 Baywood Dr., Titusville, FL 32780, 305/267-4043.
TAYLOR, Stephen L.; '71; r. 155 Nichols, Prattville, AL 36067.
TAYLOR, Steven D.; '74.
TAYLOR, Syble R.; '71; r. 3105 Old Farm Rd., Montgomery, AL 36111, 205/262-2038.
TAYLOR, Mrs. Tanya M.; '79 BSEd.
TAYLOR, Thomas E.; '63.
TAYLOR, Timothy L.; '77 BAS.
TAYLOR, Timothy R.; '70; r. 209 Chestnut St., Greenville, AL 36037, 205/382-5558.
TAYLOR, Vance A.; '77 BS; Patrol Traffic; Montgomery Police Dept., 320 N. Ripley, Montgomery, AL 36104; r P O Box 4341, Montgomery, AL 36104.
TAYLOR, Vencil; '46.
TAYLOR, Vicki D. '76 (See Bandstra).
TAYLOR, Ms. Vicky H.; '75 MS.
TAYLOR, Mrs. Victoria W. Wilson (James Stanley); '45 BS, '52 MS Auburn Univ.; Secy./Treas.; Taylor Exterminating Company, Inc., 4117 Hamilton Rd., Columbus, GA 31904, 404/322-8264; r. 6100 Chrisbtn Dr., Columbus, GA 31904, 404/322-4678.
TAYLOR, William F.; '70.
TAYLOR, William P.; '73 BSEd.
TAYLOR, Windley B., '75 MS; r. HQ USAMMAE, APO New York, NY 09052.
TEAGUE, Donald L.; '74, '77 MS.

TEAGUE, Margaret D.; '74.
TEAGUE, Sandra T. '74 (See Chaudoin).
TEAL, Ann H.; '71.
TEAL, Mrs. Donna R. Ray (William F.); '77 BS; Admin. Asst.; TSU, Univ. Ave., Troy, AL 36081, 205/566-3000; r. 206 Hampton Ave., Troy, AL 36081, 205/566-5642.
TEAL, Donna R.; '77 BS.
TEAL, Gloria F.; '67 BS, '77 MS; Teacher; Mixon Elem. Sch., Holiday Ln., Ozark, AL 36360, 205/774-4912; r. 205 Cherry Lane, Ozark, AL 36360.
TEAL, Horace D. (Mary); '56 BS, '57 MS; Principal; Becker Hill High School, Clayton, AL 36016; r. Clayton, AL 36016, 205/397-4690.
TEAL, Horace D. (Mary E.); '57 MS; Principal; Baker Hill Sch.; r. Rt. 1 Blue Spring Hill Sch., Clio, AL 36017, 205/397-4690.
TEAL, Jean J.; '78 BS; Dispatcher, Police Comm. Ofice; State of Alabama, Ariton, AL 36311; r. Rt 2, Ariton, AL 36311, 205/397-2593.
TEAL, Mary Ellen Harper (Horace); '56 BS, '57 MS; Teacher; Barbour County Bd. of Educ.; Clayton, AL 36016; r. Rt. 1, Clio, AL 36017, 205/397-4690.
TEAL, Michael M.; '75 BSEd.
TEAL, Russell; '73 BSEd; Pastor; Williams-Tennile Chapel, Brundidge, AL 36010; r. Rt. 1 Box 166-B, Clio, AL 36017, 205/397-2251.
TEAL, Russell E.; '73.
TEAL, Mrs. William F.; '75.
TEAL, William F. (Donna R.); '75 BS; Sales Mgr.; Independent Life & Accident Insurance Co., 604 George Wallace Dr., Troy, AL 36081, 205/566-3873; r. 206 Hampton Ave., Troy, AL 36081, 205/566-5642.
TEAT, Ms. Beverly A. Johnson (Elbert D.); '75 BS, '79 Cert. Auburn University; Tchr.; Houston County Bd. of Educ., Columbia, AL 36319, 205/696-2221; r. Rt. 2 Box 181B, Columbia, AL 36319.
TEDDER, Mrs. Gayle J.; '75 BSEd; r. 1007 Crestline Dr., Dothan, AL 36301.
TEDDER, Terry L.; '72 BSEd, '76 MSEd.
TEEL, Darylene Y.; '73, '77 MSEd.
TEEL, Gwendolyn D. Dixon (Rance Teel); '54 BS, '70 MS; Tchr.-Coordinator- Distributive Education; Prattville High Sch., Upper Kingston Rd., Prattville, AL 36067, 205/365-4515; r. 606 Shadow Ln. Dr., Prattville, AL 36067, 205/365-3992.
TEEL, Lt. Lester W., Jr. (Nancy Conner); '77 BA; Lt.; USAF, Grand Forks AFB, ND 58205, 701/594-6694; r. 1880A I St., Grand Forks AFB, ND 58205, 701/594-9192.
TEEL, Mrs. Mattie H.; '42.
TEEL, Rance E. (Gwendolyn Dixon); '58 BS; Manager; State of Ala., ABC Board, 145 South Ct., Prattville, AL 36067, 205/365-4922; r. 606 Shacow Ln., Prattville, AL 36067, 205/365-3992.
TELLER, Sonia L. '77 (See McDonald).
TEMPLE, Rev. Earle H., Jr.; '64.
TEMPLE, Pat Wise (Lynn W.); '49 BS, '62 MEd Auburn Univ.; Tchr.; Rutherford High Sch.; r. 3705 West 16th St., Panama City, FL 32401, 904/763-2351.
TEMPLES, Charles Q. (Mary C.); '73 MSEd; Program Planner; Vernon Elem. Sch., Vernon, FL 32462, 904/535-2486; r. 306 N Third Ave., Chipley, FL 32428, 904/638-1741.
TEMPLES, Christine T. '78 (See Williams).
TEMPLETON, Richard B.; '76 BS.
TEMPLIN, Ms. Katherine A.; '25.
TEMPLIN, Louie, Jr.; '69.
TENEWITZFRANK, Edward; '51, '78 MS.
TENNIN, Gregory; '77 BS, '78 MS; Mgr.; General Motor, La Grange, IL 60525, 485-6334; r. 3252 W Douglas Blvd, Chicago, IL 60623.
TEPPERS, Gladys '59 (See Hawthorne).
TERESZKIEWICZ, John J.; '77 BS; r. Co E 1st Bn B T, Fort McClellan, AL 36205.
TERLING, Curtis J.; '77 AS.
TERP, David D. (Kathryn J.); '77 BS; Budget Analyst; American Natural Service Co., 1 Woodward Ave., Detroit, MI 48226, 313/965-8300; r. 7004 Lamphere, Dearborn Heights, MI 48127, 313/274-1278.
TERRAPIN, Tommy P.; '77 BS.
TERRELL, Bobby H. (Mary L.); '59 BA; Salesman; Terrell Enterprisesa, Box 461, Greenville, AL 36037, 205/382-5533; r. Box 461, Greenville, AL 36037, 205/382-8307.
TERRELL, Msgt. George W. (Gudrun B.); '78 BS; USAF; r. US DEL NATO MC, APO New York, NY 09667.
TERRELL, George W.; '78 BS; r. 312 A 3rd St., Gunter AFS, AL 36114.
TERRELL, Malburn D.; '35.
TERRELL, Ruth T. '58 (See Canant).
TERRY, Elise T. '71 (See Rushing).
TERRY, Col. Frank E.; '75 BS; Retired; r. 920 23rd Ave. E., Tuscaloosa, AL 35404, 205/553-7942.
TERRY, Harriett T.; '74.
TERRY, Mary T. '71 (See Dowdy).
TERRY, Patricia D.; '73.
TERRY, Paul E.; '73.
TERRY, Samantha Ann '53 (See Lowery).
TESKE, John A. (Elaine A.); '74 MA, BS Wisconsin Univ.; Major; US Air Force, Norton AFB, CA 92409; r. PO Box 21, Cedarpines Park, CA 92322, 714/338-4593.
TESTAS, Lt. Col. Leon J., Jr. (Lydia); '69 MS; USAF; r. 2132 Prudence Dr., Dayton, OH 45431, 513/426-9226.
TETZLAFF, Mrs. Lillian L.; '77; r. 104-B Spruce, Eglin AFB, FL 32542.
TEUSAW, Melinda.
TEW, Charlotte; '78 BS.
TEW, Mrs. Cheryl J.; '69, '77 MSEd.
TEW, Mrs. Donald R..
TEW, Donald R..
TEW, Dwight W.; '74.
TEW, Grant B.; '73.
TEW, Henry B.; '78 BS; Tchr.; Rachalll Patterson Elem., Atmore, AL 36502; r. 904 Horner St., Atmore, AL 36502, 205/365-3904.
TEW, Mrs. Henry B.; '78 BS.
TEW, James E., Jr. (Glenda Mulkey); '70 BS; Quality Assurance Engr.; Daniel, Int., PO Box 108, Fulton, MO 65251; r. Lot 22 Schumate Chapelc M/H, Jefferson City, MO 65101.
TEW, Dr. James E. (Vallie Strickland); '70 BS, '75 MS Auburn Univ., '79 PhD Univ. of Maryland; Asst. Prof.; Ohio State Univ., The Agr. Technica L Inst., Wooster, OH 44691, 216/264-3911; r. 918 McKinley St., Wooster, OH 44691, 216/263-1482.
TEW, James M. (Clara G.); '56 BS; Production Engr.; Ciba-Geigy Chemical Corp.; r. 6300 Woodcrest Dr., Mobile, AL 36601, 205/344-0229.
TEW, Mrs. Jane McKissack; '77 BS; Tchr.; Escambia Bd. of Educ., Escambia Middle Sch., Atmore, AL 36502; r. 904 Horner St., Atmore, AL 36502, 205/365-3904.
TEW, Jean; '50.
TEW, Jerry L. (Glenda); '70 BS, '78 MSEd; Asst. Supt.; Dekalb County Govt., DeKalb, GA 30034; r. 5141 Hwy. 78 Lot 40 A, Stone Mountain, GA 30087, 404/972-6723.
TEW, Mrs. John T.; '69, '77 MS.
TEW, John T.; '69, '77 MS.
TEW, Norman H.; '77 BS.
TEW, Raymond G., Jr. (Renes A.); '57 BA; US Navy; r. Box 403, Brewton, AL 36426, 205/743-7411.
TEW, Raymond L.; '72.
TEW, Mrs. Rebecca F.; '75 BSEd, '77 MSEd.
TEW, Roland; '59.
TEW, Stanley M.; '71.
TEW, Mrs. Vallie S. Strickland (James E.); '70 BS; Instructor-Part Time; The Univ. of Akron, Wayne General Branch, Orrville, OH 44667; r. 918 McKinley St., Wooster, OH 44691, 216/263-1482.
THACKSTON, James N. (Kathy F.); '77 BS; Vice Pres.; C.T. Thackston Sand & Gravel Inc., Box 3211, Montgomery, AL 36109, 205/272-2490; r. 521 Shady Grove Dr., Montgomery, AL 36109, 205/272-2394.
THAGARD, Lillian T. '77 (See Manning).
THAGARD, Mrs. Martha B.; BS; Retired; r. 430 N Eufaula St., Eufaula, AL 36027, 205/687-4116.
THAGGARD, Armojean T. '60 (See Beasley).
THAGGARD, Raymond E..
THAGGARD, Thomas L., Jr.; '78 BS; r. 2035 E 45th St., Montgomery, AL 36106.
THAMES, Barbara T. '66 (See Epting).
THAMES, Howard G.; '77 BS.
THARIN, Ms. Kathleen A.; '74 BS; Tchr.; Edward A. White Sch., Box 1967, Fort Benning, GA 31905, 404/545-4623; r. 4343 Victory Dr. Apt. #2, Columbus, GA 31903, 404/687-4637.

THARP, Charles L. (Frances T.); '76 BS; Minister; Church of Christ; r. P O Box 929, Wewahitchka, FL 32465, 904/639-5735.
THARP, Tommy J.; '57 BS, '64 MAT Univ. of N.C.-Chapel Hill; Instructor; Chipola Jr. College, College St., Marianna, FL 32446, 904/526-2761; r. P O Box 223, Chipley, FL 32428, 904/638-4716.
THARPE, James W.; '77 BS, '78 MS; Owner; Tri State Security; r. Rt 1 Box 185, Eufaula, AL 36027, 205/687-2776.
THAXTON, Bill (Barbara Rawls); '65 BS; Area Sales Mgr.; 3M Co. Telecomm Division, 2860 Bankers Industrial Blvd., Atlanta, GA 30360, 404/447-7083; r. 1374 Wintercreek Ln., Atlanta, GA 30338, 404/393-2613.
THAXTON, Claude W.; '65.
THAXTON, Mary E. '76 (See Christenberry).
THIELEMANN, Martin A., Jr.; '72.
THIER, Walter; '75 BA.
THIERFELDER, Gerald E.; '71.
THIGPEN, Frances T. '58 (See Benson).
THIGPEN, Mrs. Helen; '11.
THIGPEN, Julie A. '75 (See Wells).
THIGPEN, Lucinda J.; '72, '77 MSEd.
THIGPEN, William E. (Betty); '64 BS; Owner/Mgr.; Fayette Sports Wear, Fayette, AL 35555; r. 1337 12th Ave. W, Fayette, AL 35555, 205/932-3317.
THOMAS, Ann M.; '78 MS; r. 257 Rochester Rd., Mobile, AL 36608.
THOMAS, Mrs. Annie L.; '16.
THOMAS, Anthony A.; '74.
THOMAS, Audrey J.; '36.
THOMAS, Mrs. Bertha H. Howard (David Lee); '77 BS; Fiscal Property Officer; Alabama Migrant & Seasonal Farmworkers Council, 1400 South Decatur, Montgomery, AL 36104, 205/262-3516; r. 5450 West Shades Valley Dr., Montgomery, AL 36108.
THOMAS, Betty T. '78 (See Pugh).
THOMAS, Brunise H. Holloday (Alvie T.); '51 BS; Tchr.; Eufaula City Bd. of Educ.; r. 341 Sanford Ave., Eufaula, AL 36027, 205/687-5949.
THOMAS, Carroll M., Jr.; '78 BS; r. 510 Fleetwood Dr., Selma, AL 36701.
THOMAS, Clarence, Jr.; '74; r. 4822 Sunshine Dr., Montgomery, AL 36116.
THOMAS, Clayton M. (Frances G.); '66 BS; Sr. Research Analyst; Orlando Tech., Inc., PO Box 855, Shalimar, FL 32579, 904/651-5097; r. Rt. 5, Box 288C, DeFuntak Springs, FL 32433, 904/892-5434.
THOMAS, Cornelia R. Eagan; '45; r. 3037 Sumpter Ave., Montgomery, AL 36109.
THOMAS, Dana; '77 ASN.
THOMAS, Dennis A..
THOMAS, Mrs. Dennis A..
THOMAS, Donna; '70.
THOMAS, Dorothy A. '74 (See Eckerly).
THOMAS, Doyle W.; '78 BS.
THOMAS, Eddie W.; '78 MSEd.
THOMAS, Emlyn Jean '45 (See Marshall).
THOMAS, Entys '39 (See Clements).
THOMAS, Ernest, Jr.; '77 BS; r. 1012 Hill St., Montgomery, AL 36104.
THOMAS, Gloria T. '73 (See Jeffcoat).
THOMAS, Grady E. (Janaria Hornsby); '50 BS; Mgr.-Parts & Service; Dorsey Trailers, Inc., Hickman Ave., Elba, AL 36323, 205/897-5711; r. Rt. 5 Box 61G, Elba, AL 36323, 205/897-2378.
THOMAS, Jack C. (Julia McDaniel); '60 BS, '74 MA Univ. of South Ala.; Counselor; Niceville Sr. High Sch., 800 E. John Sims Pky., Niceville, FL 32578, 904/678-7722; r. 112 Duke Dr., Niceville, FL 32578, 904/678-4078.
THOMAS, James D.; '61.
THOMAS, James E.; '77 MS.
THOMAS, James M.; r. 7521 Heather, Stockton, CA 95207.
THOMAS, James W. (Sally Sellers); '63 BA; Owner & Operator; Thomas Electrical & Plumbing; r. Rt. 1, Highland Home, AL 36041, 205/537-4753.
THOMAS, Mrs. Jean W. Wagnon (Larry B.); '60 BS; Tchr.; The Lakeside Sch., Old Creek Town Rd., Eufaula, AL 36027, 205/687-5748; r. 106 Stone Rdg. Rd., Eufaula, AL 36027, 205/687-4968.
THOMAS, Jeraldine; '70.
THOMAS, Lt. Col. Jeremy C. Egreen (Daniell); '70 BS; Corporate Pilot; Great Western Mgmt. & Realty Inc., 11000 N. Frwy., Houston, TX 77037; r. 1440 Pinetoreso Dr., El Paso, TX 79935, 915/591-3736.
THOMAS, Jewel L.; '72
THOMAS, Msgt. Ret. John A. (Bessie P.); '74 BS; Aviation Maintenance Instructor; Alabama Aviation and Tech. Coll., Blackwell Airport, Ozark, AL 36360, 205/774-5113, r 201 Deer Path Rd., Ozark, AL 36360, 205/774-9694.
THOMAS, John P.; '57; r. Rt. 3 Box 248-D, Dothan, AL 36301
THOMAS, Mrs. John P.; '57; r. Rt. 3, Box 248-D, Dothan, AL 36301.
THOMAS, Johnny F. (Janet); '63 BS; Supv./Payroll General Mgr.; Rinker Materials Corp., West Palm Beach, FL 33401, r. 763 Harth Dr., West Palm Beach, FL 33406, 305/683-0368.
THOMAS, Joseph E.; '18.
THOMAS, Joseph L.; '76 BS.
THOMAS, Mrs. Karen S.; '73; r. 5011 Odessa Rd., College Park, MD 20740.
THOMAS, Kathy T. '74 (See Bragg).
THOMAS, Larry B. (Jean W); '69 BS; Electrical Sales Engr.; Alabama Electric Co Inc, Box 1710, Dothan, AL 36302, 205/792-5164; r. 106 Stone Rdg. Rd., Eufaula, AL 36027, 205/687-4968.
THOMAS, Larry B.; '69 BS; Vice Pres.; Alabama Electric Co., Dothan, AL 36301, 205/792-5164; r. 106 Stone Rdg. Rd., Eufaula, AL 36027, 205/687-4968.
THOMAS, Lester A. (Debi); '77 BS; Property Officer; State Auditors Ofc., 750 Washington Ave., Montgomery, AL 36104, 205/832-6755; r. 5671 Lynnhurst Ln., Montgomery, AL 36117, 205/277-5317.
THOMAS, Linda E.; '72.
THOMAS, Ms. Margie D. Downing (Britt); '78 BS; Instructor; Coffee County Bd. of Educ., Rt. 2, New Brockton, AL 36351; r. Rt. 1, Brundtdge, AL 36010, 205/735-3522.
THOMAS, Mark A., Sr.; '77 BS; r. 5904 Queen Ann Ct., Mobile, AL 36618.
THOMAS, Marvin E.; '77 BS; r. 122 Dale Dr., Prattville, AL 36067, 205/365-3446.
THOMAS, Mrs. Mary C. Cobb (John P.); '58 BS, '77 MS; Tchr.; Northview High School Dothan City Board of Edu, 3307 Hwy. 431 N., Dothan, AL 36303, 205/794-0402; r. Rt 3 Box 248 D, Dothan, AL 36301.
THOMAS, Ms. Mary F.; '44; r. Rt 1, Highland Home, AL 36041
THOMAS, Ms. Mary S.; '75 ASN; r. 4822 Sunshine Dr., Montgomery, AL 36116.
THOMAS, Mary T. '45 (See Herrington).
THOMAS, Melaine S.; '77 ASN.
THOMAS, Mrs. Mildred J.; '76 MSEd; r. Rt. 3, Box 58-A, Atmore, AL 36502.
THOMAS, Mollie '31 (See Rolling).
THOMAS, Myrna T. '77 (See Cowen).
THOMAS, Myrtlene; '54.
THOMAS, N. M.; '25; r. Box 355, Troy, AL 36081.
THOMAS, Mrs. N. M.; '25; r. Box 355, Troy, AL 36081.
THOMAS, Ms. Nancy E.; '78 BS, '75 AAS Huntington Coll.; Student; Auburn Univ., Montgomery, AL 36104; r. 3575 Wareingwood Dr., Montgomery, AL 36109, 205/272-0134.
THOMAS, Nancy M.; '78 BS; Tchr.; Dothan City Sch., 201 Daniel Circle, Dothan, AL 36301, 205/794-0455; r. 103 Camelot Apts., Dothan, AL 36303, 205/792-6103.
THOMAS, Ollie A.; '77 BS, '78 MS; r. P O Box 216, Tuskegee Institute, AL 36088.
THOMAS, Pat A. '64 (See Byrd).
THOMAS, Patricia A. '63 (See Byrd).
THOMAS, Paul G.; '58.
THOMAS, Mrs. R. A.; '30.
THOMAS, R. McDurmont; '46; r. Rt. 3 Box 114, Tallassee, AL 36078.
THOMAS, Ms. Rebecca L.; '78 BSEd; r 3100 Little John Dr Montgomery, AL 36109
THOMAS, Robert L. Jr; '76 MSEd; r. 612 Liles Blvd, Brewton, AL 36426.
THOMAS, Robert N. (Show M.); '77 BS; Weather Forecaster; Nat. Weather Service, Hector Field, Fargo, ND 58103; r 226 10th Ave W., West Fargo, ND 58078, 701/282-5774.
THOMAS, Ronald L., '77 MS.
THOMAS, Samuel P. (Eliza); '69 MA, Tchr.; Montgomery, AL 36111; r. 3132 Guymar Rd., Montgomery, AL 36111, 205/281-2067

THOMAS, Steven L.; '76 BS.
THOMAS, Wendell D.; '63.
THOMAS, William S.; '73 BSEd.
THOMAS, William T. '73 (See Marshall).
THOMASE, Cornelia E. Eagan (Robert J.); '45 BS, '69 MEd, '78 AA; Principal; Flowers Elem. Montgomery Public Sch., 3510 Harrison Rd., Montgomery, AL 36109, 205/272-1341; r. 3037 Sumter Ave., Montgomery, AL 36109, 205/272-5450.
THOMASE, Mrs. Robert; r. 3037 Sumpter Ave., Montgomery, AL 36109.
THOMASE, Robert E.; '74.
THOMASON, Ellen T. Taylor; '75 BS; Psychiatric Social Worker; Ellie Gunter Dixon Aftercare Center, PO Drawer 1317, Andalusia, AL 36420, 205/222-2536; r. 1201 First Ave. Green Acres, Andalusia, AL 36420, 205/222-6450.
THOMASON, Jo Anne T '53 (See Rainer).
THOMASON, Mrs. Judith B. Braswell (Jeffrey H.); '77 MS; Inservice Educ. Coordinator; St. Francis Hosp., Box 4199, Columbus, GA 31904, 404/322-8281; r. 6319-B Olde Towne Dr., Columbus, GA 31907, 404/568-4975.
THOMASON, Mrs. Mary E & Willia; '53.
THOMASON, Ms. Selma M. Ruden; '76 BS, '79 MS Auburn Univ.; Social Service Coordinator; Nellie Burge Community Center, 1226 Clay St., Montgomery, AL 36104, 205/264-4108; r. 225 Primrose Dr., Prattville, AL 36067, 205/365-0228.
THOMASON, Wiley.
THOMASON, William C.; '49.
THOMASON, William E & Willia; '53; r. P O Box 187, Malvern, AL 36349.
THOMASSEN, Joe.
THOMASSON, John P. (Nancy S.); '69 BS, '77 MS,AA; Tchr.; Covington County, Rt. 3 Fleeta Sch., Opp, AL 36467, 205/493-6772; r. Rt 3 Box 345D, Andalusia, AL 36420, 205/222-4361.
THOMASSON, Lester D.; '70.
THOMASSON, Marvin C.; '27.
THOMLEY, Charles A. (Veleria Holland); '64 BS, '71 MS; Educ. Specialist; Dept. of the Army Deputy for Training Dev., Fort Rucker, AL 36362, 205/255-6420; r. Rt. 1, Box 70, Hartford, AL 36344, 205/588-3544.
THOMLEY, Donald E.; '73 BS; Railroad Engineer; Seaboard Coast Line RR; r. 801 N Cherokee, Dothan, AL 36301, 205/794-2002.
THOMLEY, Grace B.; '34.
THOMLEY, Jennings D. (Bette O.); '56 BS; Regional Sales Mgr.; Huyck Drying Products, Box 217, Greeneville, TN 37743, 615/639-1194; r. 1718 Brentwood Dr., Greeneville, TN 37743, 615/639-1245.
THOMLEY, Maureen C.; '62.
THOMLEY, Minnie P.; '35.
THOMLEY, Valerie A.; '74.
THOMPSON, Ada Sue (Percy); '74 BS, '77 MEd AUM; School Nurse; Butler Co. Bd. of Educ., Ft. Dale Circle, Greenville, AL 36037, 205/382-2866; r. Rt. 5, Greenville, AL 36037, 205/382-8102.
THOMPSON, Anne W.; '73.
THOMPSON, D. Joan '61 (See Steele).
THOMPSON, David L.; '77 MS; r. Box 6816, APO New York, NY 09633.
THOMPSON, Debbie K.; '74 BS, '77 MS; Tchr.; Jackson County School Board Graceville High School, Graceville, FL 32440, 904/263-4451; r. 1001-1/2 Florida St., Graceville, FL 32440, 904/263-3771.
THOMPSON, Deborah K.; '74.
THOMPSON, Mrs. Dixie G. Gibson (Wilmer L.); '52 BS, '59 MS; Retired; r. Rt. 1, Box 138, Andalusia, AL 36420, 205/572-4161.
THOMPSON, Doris B.; '62.
THOMPSON, Dorothy Joan '61 (See Steele).
THOMPSON, Lt. Col. Edwin W. (Bobbie C.); '74 BS, '76 MPA Golden Gate Univ.; Lt.Col.; U. S. Air Force, 30 Sandpiper Ct., Hampton, VA 23669; r. 1883 NW 22nd Pl., Miami, FL 33125, 305/850-1367.
THOMPSON, Effie W.; '72 BS, '79 MA TSUM; Teacher; Butler County Sch. System; r. 309 College, Greenville, AL 36037, 205/382-5247.
THOMPSON, Eleanor K.; '76 BSEd.
THOMPSON, Mrs. Emily W.; '77 BAED.
THOMPSON, Emmett L.; '75 MS; Tchr.; A-V Club Middle Pensacola, FL 32502; r. 1100 E Hayes St., Pensacola, FL 32503 904/438-9935.
THOMPSON, Eugenia T. '41 (See Magoon).
THOMPSON, Mrs. Frances L.; '70; r. 465 Planters Rd., Montgomery, AL 36109.
THOMPSON, Frances L.; '70; r. 465 Planters Rd., Montgomery AL 36109.
THOMPSON, Mrs. Gail B. Blackmon (Randall K.); '73 BA; Secy.; Pike County Health Dept., 306 S Three Notch St., Troy, AL 36081 205/566-5744; r. Rt. 1, Box 157, Brundidge, AL 36010, 205/735-3182.
THOMPSON, George W.; '73.
THOMPSON, Hadley N.; '74; r. 1756 Wallace Ave., North Versailles, PA 15137.
THOMPSON, Harley B. (Peggy Taylor); '76 EdS; Special Svcs Officer; Session Oil Mills, N. Main, Enterprise, AL 36330, 205/347-9551; r. 300 Cedar Dr., Enterprise, AL 36330, 205/347-9273.
THOMPSON, Mrs. Helen; '29.
THOMPSON, Henry D.; '72.
THOMPSON, Howard W., III (Ann L.); '73 BS; Salesman; Georgia Alabama Supply Co., West Point, GA 31833; r. 1711 Northwood Dr., Albany, GA 31707, 912/439-1684.
THOMPSON, James L., Jr.; '77 BSEd, '79 MSEd; r. 614 A N Lena St., Dothan, AL 36301.
THOMPSON, Dr. Jean A. Alford (Seaborn A.); '59 BS, '63 MS, '76 EdD Auburn Univ.; Coordinator, Pres.; American School Counselor. 555 North Indian Creek Dr., Clarkston, GA 30021, 404/292-1520; r. 3691 Preakness Dr., Decatur, GA 30034, 404/284-4641.
THOMPSON, Joann; '65.
THOMPSON, Joe K. (Lucile Wyatt); '40 BS, '60 MA Univ. of Ala.; Retired; r. 844 Fairfax Dr., Fairfield, AL 35064, 205/780-5096.
THOMPSON, Mrs. John; '53.
THOMPSON, John H.; '76; r. 296 Atlantic, Shreveport, LA 71105, 318/861-2252.
THOMPSON, John W.; '69.
THOMPSON, Johnny R.; '76 AAS.
THOMPSON, Joseph D.; '70.
THOMPSON, Julian B., Jr.; '78 MSEd; r. 101 Fairview Dr., Enterprise, AL 36330.
THOMPSON, Larry; '71.
THOMPSON, Leslie D.; '68, '75 MS.
THOMPSON, Leslie H.; '70.
THOMPSON, Libbie C.; '36.
THOMPSON, Lute M.; '64.
THOMPSON, Marian T. '60 (See Ballard).
THOMPSON, Marilyn L.; '74.
THOMPSON, Martha A.; '77 BSEd; Teacher; Mcdonald St. Elem. Sch., Waycross, GA 31501; r. 2204 Oleander Dr., Waycross, GA 31501, 912/285-3417.
THOMPSON, Martha L.; '70.
THOMPSON, Mrs. Martha M. McIntosh (Charles R.); '69 BS; r. 807 W Simmons Ave., Enterprise, AL 36330, 205/347-5572.
THOMPSON, Martin L.; '76 MS; r. Rt. 10 Silver Meadow Dr., Lebanon, TN 37087.
THOMPSON, Mrs. Mary Anne Wood; '77; r. 3159 MC Gehee Rd. M4, Maxwell AFB, AL 36112.
THOMPSON, Mary J.; '75 BS.
THOMPSON, Mary Jo Hyde; '70; r. 101 Fairview Dr., Enterprise, AL 36330.
THOMPSON, Mary L.; '38.
THOMPSON, Mary T. '74 (See Chandler).
THOMPSON, Mattie P.; '65.
THOMPSON, Myrtle L.; '51.
THOMPSON, Mrs. Nancy H. Hobbs (John H.); '53 BS, '76 BSELED Louisiana State; Realtor Assoc.; David Paul Smith Realty, 2624 Centenary Blvd., Shreveport, LA 71104, 318/221-7711; r. 296 Atlantic, Shreveport, LA 71105, 318/861-2252.
THOMPSON, Nina A.; '37.
THOMPSON, Pamela.
THOMPSON, Pamela Ann '74 (See Cutchens).
THOMPSON, Randall; '72.
THOMPSON, Randall K. (Gail Blackmon); '72 BA; Vice Pres.; First Nat. Bank, 137 S. Main St., Brundidge, AL 36010, 205/735-2351; r. Rt. 1 Box 157, Brundidge, AL 36010, 205/735-3182.
THOMPSON, Robert H. (Jacquelyn Dyar); '61 BS; Partner; Easy Pay Tire Store, Enterprise, AL 36330, 205/347-2291; r. 201 Highland Dr., Enterprise, AL 36330, 205/347-8190.

THOMPSON, Robert K., Jr.; r. Rd. No 2, Karns City, PA 16041.
THOMPSON, Robert L.; '78 BS; r. P O Box 133, Homosassa, FL 32646.
THOMPSON, Roberta A.; '78 BS; Tchr.; Jefferson County Bd. of Educ., Bradford Elem. Sch., Dixiana, AL 35059, 205/681-9507; r. 401 Baggett Dr., Pinson, AL 35126, 205/854-1492.
THOMPSON, Roger L., Sr.; '77 BAS.
THOMPSON, Ronald L.; '65.
THOMPSON, S. Jacquelyn '58 (See Armagost).
THOMPSON, Sam D.; '64.
THOMPSON, Dr. Seaborn A. (Jean Alford); '59 BS, '66 MEd Auburn Univ., '68 EDD Auburn Univ.; Vice Pres. North Campus; Dekalb Community College, Womack Rd., Dunwoody, GA 30338, 404/393-3300; r. 3691 Preakness Dr., Decatur, GA 30034, 404/284-4641.
THOMPSON, Dr. Seaborn A. (Jean A.); '59 BS, '66 MEd Auburn, '68 EDD Auburn; Vice Pres.; Dekalb Community College, Dunwoody, GA 30338, 404/393-3300; r. 3691 Preakness Dr., Decatur, GA 30034, 404/284-4641.
THOMPSON, Stephen R.; '78 MSEd.
THOMPSON, Sue '68 (See Damm).
THOMPSON, Sue E.; '76 BS; Counselor/Evaluator I; State of Alabama Dept. of Educ., Rt 4, McInnis Rd., Montgomery, AL 36116, 205/288-0118; r. 4012-F Amesbury Dr., Montgomery, AL 36116, 205/288-0804.
THOMPSON, Susan L. '75 (See Gardner).
THOMPSON, Terry T. '77 (See Elmore).
THOMPSON, Thomas C.; '78 BS.
THOMPSON, Timothy F.; '74; r. Box 158, Tuskegee, AL 36083.
THOMPSON, Tyson; '59 BS, '63 MS Univ. of Miss.; Drug Educ. Specialist; Alabama State Dept. of Educ., 771 S. Lawrence St., Montgomery, AL 36104, 205/832-6500; r. 500 Ferndale Ct., Montgomery, AL 36110, 205/277-4766.
THOMPSON, Ulay J.; '33; r. Box 359, Sorrento, FL 32776.
THOMPSON, Mrs. W. F.; '30.
THOMPSON, Waunette T. '70 (See Puhl).
THOMPSON, Wilbur E. (Tellene J.); '56 BS; Engr.; NASA; r. 302 Rosemond Rd., Huntsville, AL 35803, 205/881-2435.
THOMPSON, William K.; '70.
THOMPSON, William L.; '75 BS.
THORNAL, Leroy W.; '69; r. Box 8847, APO New York, NY 09012.
THORNE, David J.; '75 BS.
THORNE, Frances T. '67 (See Ayoub).
THORNE, Mrs. Maude (Bailey M.); '27; Tchr.; Covington County School Board; r. Rt 1 Box 175, Crestview, FL 32536, 904/682-4174.
THORNELL, Richard D., Jr.; '77 BS.
THORNELL, Richard D., Sr. (Marie C.); '78 MSD; Criminal Inf. Advisor; State of Alabama, Criminal Justice Information System, 858 South Ct. St., Montgomery, AL 36117, 205/832-4930; r. 6249 Lycoming Rd., Montgomery, AL 36117, 205/272-5403.
THORNELL, Thomas C.; '75 BS; General Mgr.; Fin. Counselling Assts., Montgomery, AL 36104; r. 5830 Bridle Path Dr., Montgomery, AL 36116, 205/272-4191.
THORNHILL, Mrs. Inez C. Cox (James M.); '21 Grad., '44 AB Ala. College Montevallo; Retired; r. 2019 Lauderdale St., Selma, AL 36701, 205/872-2584.
THORNTON, Addie M P.; '42.
THORNTON, Charles H. (Renate Schafer); '77 BS; Business Manager; Box Road AMC/Jeep PORSCHE/AUDI, 1700 Box Rd., Columbus, GA 31907, 404/563-6600; r. 3025 Peyton Dr., Columbus, GA 31903, 404/689-4845.
THORNTON, Cynthia K.; '71; r. 1705 15 Ave., Phenix City, AL 36867.
THORNTON, James N. (Glenda M.); '61 BS; Public Health Advisor; Dept. of Health, Educ. & Welfare, 246 N. High St., Columbus, OH 43215, 614/466-4643; r. 6982 Nocturne Rd. N., Reynoldsburg, OH 43068, 614/868-5434.
THORNTON, Joseph R.; '78 BS.
THORNTON, Mrs. Marguerite P. Perry (Aaron); '42 BS, '56 MA Univ. of Ala.; Retired; r. 1704 Greenwood Ave., Clanton, AL 35045, 205/755-3624.
THORNTON, Mary D. (Ben E.); '73 BS, '79 MA; Teacher; Geneva County School Board Coffee Springs Sch., PO Box 68, Coffee Springs, AL 36318, 205/684-2752; r. Rt. 1, Coffee Springs, AL 36318, 205/347-1521.
THORNTON, Pamela E. Boyd (Joseph R.); '78 BS; r. 1414-B Spruce Dr., Grand Forks AFB, ND 58205, 701/594-2604.
THORNTON, Pamela J.; '76 ASN.
THORNTON, Paul C. (Doretha Hill); '77 BAS, '79 MBA Univ. of Rochester; Fin. Analyst; E.I. Dupont De Nemours, Market St., Wilmington, DE 19898, 302/774-8174; r. 1308 Quincy Dr., Wilmington, DE 19803, 302/764-3343.
THORNTON, Sandra R.; '64.
THORNTON, Suzanne H.; '70.
THORNTON, Sybil T. '76 (See Sanford).
THORNTON, Thomas D.; '79 BS; r. 436 C S G P P O Box 2553, APO New York, NY 09057.
THORPE, Douglas A.; '77 MBA.
THORPE, Larry D.; '74.
THORPE, Louis M. (Billie V.); '72 BS, '74 MS; Health Administrator; Alabama Dept. of Public Health, Box 6905 205 South Morgan St., Dothan, AL 36302, 205/793-7722; r. Rt. 2, Newville, AL 36353, 205/585-5883.
THORPE, Margaret B..
THRASH, Mrs. Alfred E. (Josie Bell); '26 Dipl; Retired; r. Rt 1 Box 177 B, Ward, AL 36922, 205/654-2536.
THRASH, Delilah Jane Y; '72.
THRASH, James K.; '74.
THRASH, Roberta P.; '24.
THREADGILL, Gene L.; '73.
THREADGILL, James G.; '78 BS; Clerk; L & N RR Co., Montgomery, AL 36104; r. Rt 4 Box 313, Troy, AL 36081, 205/243-5936.
THREADGILL, Luther E.; '49.
THREADGILL, William E. "Bill" (Patricia A.); '68 BS; Supv. of Communication Services; Gulf Power Co., 75 North Pace Blvd., Pensacola, FL 32502, 904/434-8418; r. 4179 Danamar, Pensacola, FL 32504.
THRELKELD, Lt. Col. Donald H. (Helen E.); '73 MS; Asst. Prof.; Tsum, PO Box 4419, Montgomery, AL 36101, 205/834-1400; r. PO Box 8, Verbena, AL 36091, 205/255-5262.
THRELKELD, James J. (Jennilee Smith); '77 BS; Sanitarian I; Palm Beach County Health Dept., PO Box 204, Pahokee, FL 33476, 305/924-7151; r. 1716 SE Ave. K, Belle Glade, FL 33430, 305/996-1015.
THRIFT, John W. (Martha C.); '72 BS; Tax Agent; Georgia Dept. Revenue, Savannah, GA 31402; r. Rt. 1 Box 42A, Cobbtown, GA 30420, 912/685-2089.
THROWER, Anthony R H; '74; r. 1315 5th Ave., West Point, GA 31833.
THROWER, James W. (Roxanne Patton); '67 BS; Pres. and Co-Owner; Palmetto Sportswear, Inc., PO Box 386, Bethune, SC 29009, 803/334-6282; r. Rt. 4 Box 59-F Sand Oak Dr., Lugoff, SC 29078, 803/438-9188.
THURLOW, Edward P., Jr. (Betty Pope); '76 BS, '78 MS; Tchr.; Coffee Springs High Sch., PO Box 68, Coffee Springs, AL 36318, 205/684-2752; r. Box 1, Chancellor, AL 36316, 205/684-2808.
THURMON, Ms. Ella M.; '75 MS.
THURMOND, Brenda T. '75 (See Smith).
THWEATT, Billy J. (Maureen Pelham); '60 BS, '75 MS; Supv Mathematician; U.S. Air Force, 20th SURS/SUZ, Eglin AFB, FL 32542, 904/883-8331; r. 106 Redman Ct., Niceville, FL 32578, 904/678-6126.
TIBBETS, Gene W.; '67.
TIBBETTS, Terrie T. '75 (See Hendrickson).
TIBBITT, Mrs. Ola S. Summers; '76 BSEd, '78 Cert.; Owner-Dir.; Humpty Dumpty, Daleville, AL 36322; r. Rt. 2, Box 206, Daleville, AL 36322, 205/598-2384.
TICE, Mrs. Nell K. Kirkland (Charles A.); '78 BS; Staff Acct.; American Buildings Co., State Docks Rd., Eufaula, AL 36027; r. 1030 W. Broad St., Eufaula, AL 36027, 205/687-5525.
TICKLE, J. R. (Joyce B.); '74 MS; Retired; r. Rt. 6 Box 852, Morristown, TN 37814, 615/586-1409.
TIDWELL, Albert Allen; '78 MSEd; Tchr.; Malone High School, PO Box 68, Malone, FL 32445; r. P O Box 85, Malone, FL 32445, 904/569-5399.
TIDWELL, Annie F.; '46.
TIDWELL, Nancy F.; '69.
TIDWELL, Robert L.
TIDWELL, Stephen A.; '78 BS.
TIERCE, Elaine T. '64 (See Saliba).
TIETJEN, John H.; '73; r. 601 St. ASOGS BOX 1, APO New York, NY 09039.

TIGHE, Earl E..
TILL, Mrs. Barbara B.; '74 BSEd.
TILL, Blanche T..
TILL, Donald R.; '76 MS; r. 5830 Bermuda Rd. D, St Louis, MO 63121.
TILL, Earl A.; '51; r. Rt. 1, Box 216, Greenville, AL 36037.
TILL, Falton E.; r. Rt. 1, Box 219, Greenville, AL 36037.
TILL, Mrs. Frances D.; '73 BS; Social Worker; Dept. of Pensions & Security, 723 Forest Ave., Montgomery, AL 36106, 205/265-2331; r. 4355 Hagan Rd., Montgomery, AL 36109, 205/272-7075.
TILL, James B.; '75 BS.
TILL, Mrs. James B.; '75 BS.
TILL, James W.; '66.
TILL, Joseph; '39.
TILL, Linda M.; '72 BS; Seed Analst; State of Alabama; r. Rt 1 Bx 83, Forest Home, AL 36030, 205/346-2662.
TILL, Louise T. '57 (See Hicks).
TILL, Mildred N.; '36.
TILL, Pamela A. '72 (See Edwards).
TILLER, Bertha L.; '71.
TILLERY, Don D. (Vada F.); '68 BSEd; Co-Owner; Tillery House of Carpets, 545 Jeff Davis Ave., Selma, AL 36701, 205/872-0541; r. 702 Agee Ave., Selma, AL 36701, 205/874-8755.
TILLERY, John W., Jr.; '76 MS.
TILLERY, Louie; '49.
TILLERY, Ruth M.; '35; r. 1401 Park St., Troy, AL 36081.
TILLERY, Stephen D.; '78 AAS; Student; r. Rt 2 Box 410, Troy, AL 36081.
TILLMAN, Emily M. '73 (See Snyder).
TILLMAN, Fred D. (Dianne K.); '60 BS; Mathematician; Civil Service-Air Force, Eglin AFB, FL 32542; r. 439 Andrew Dr., Valparaiso, FL 32580, 904/678-2668.
TILLMAN, J. D., Jr.; '74.
TILLMAN, Mrs. N. G.; '30.
TILLMAN, Sara S.; '39 BS; Retired; r. Rt. 1, Brundidge, AL 36010, 205/735-2596.
TILLMAN, Susan T. '70 (See Puccio).
TILLMAN, William V.; '69.
TIMLIN, Jo Ann Williams (William M.); '72 BS; Tchr.; Holley Navarre Elem. Sch., Gulf Breeze Pky., Gulf Breeze, FL 32561, 904/939-2377; r. Rt 1 Box 678, Gulf Breeze, FL 32561, 904/939-2642.
TIMMERMAN, Richard H. (Joyce E.); '78 BAS; Retired; r. 528 Cheshire Ave., Fort Walton Beach, FL 32548, 904/242-6310.
TIMMONS, Jackson L. (Mary Jane); '63 BS; Asst. Dir.; Blakely Regl. Youth Development Center, 627 County St., Blakely, GA 31723, 912/723-3174; r. Box 553, Blakely, GA 31723, 912/723-6129.
TIMMONS, Judy T. '75 (See Darrington).
TINDAL, Lanette K.; '77 ASN.
TINDALL, Howard D.; '63.
TINDALL, Ltc. James E. (Nona Whittington); '72 BS; Pershing Battalion Commander; U.S. Army, 809-6150; r. Hqs, 1st Bn., 81st F A, APO New York, NY 09035.
TINDELL, Dirl R. (Beverly); '74 BS; Civil Servant; Defense Dept., Fort Lee, VA 23801; r. 3819 Dunoon Rd., Colonial Heights, VA 23834, 804/526-6073.
TINDELL, Horace H.; '76 BAS; Training Instructor; Dept. of the Army, Dept. Acad. Training, Fort Rucker, AL 36362; r. Box 285, Slocomb, AL 36375, 205/886-2739.
TINDELL, James L. (Gretchen Henning); '78 MS, '74 BS West. Florida; Tchr.; Bethlehem Elem.; r. Rt 4 Box 79, Bonifay, FL 32425, 904/547-3537.
TINDELL, Mary M.; '74 BS, MS; Tchr.; Geneva County Sch. Bd.; r. Box 444, Slocomb, AL 36375, 205/886-2739.
TINDELL, Mary W.; '66.
TINDELL, Robert Q. (Linda Gail); '65 BS, '67 Cert. Georgia Southern Coll.; Sales Rep.; David C. Cook Pub. Co., Sch. Products Div., Elgin, IL 60120; r. Rt. 2 Box 156B, Midland City, AL 36350, 205/983-4910.
TINDELL, Sylvia J.; '74.
TINDOL, Beatrice M.; '52 BSEd; Teacher; Elliot Point Elem., Fort Walton Beach, FL 32548; r. 64 Meigs Dr., Shalimar, FL 32579, 904/651-3871.
TINDOL, Jumell B. Barker (Tom); '75 BS; Tchr.; Pike County Board of Educ., Rt. 1 Box 85, Brundidge, AL 36010; r. Rt 1, Elba, AL 36323, 205/897-2344.
TINDOL, Kendra R. '75 (See Gooch).
TINDOL, William C.; '73.
TINDOLL, Sandra E.; '72; r. Rt 3 Box 235 A, Union Springs, AL 36089, 205/738-3595.
TINER, Mrs. Constance B.; '79 MSEd.
TINER, Donald C.; '75 AS, '74.
TINKHAM, Robert D.; '76 AAS.
TINSLEY, Helen Y. Youngblood (Jon E.); '63 BS; Homemaker; r. 6217 Spring Creek Dr., Guntersville, AL 35976, 205/582-5175.
TINSLEY, Michael L.; '74, '75 BS; r. 61st Military Police Cco., APO New York, NY 09165.
TIPPIN, Ella M. '27 (See Peavy).
TIPTON, Jimmie F.; '71; r. 612 S. Green, Marianna, FL 32446.
TIPTON, Karen A.; '73 BSEd.
TISCH, Susan T. '72 (See Winters).
TISDALE, Addie T. '37 (See Taylor).
TISDALE, Jerome D. (Gail Day); '68 BS; r. 210 Juniper Ct., Prattville, AL 36067, 205/834-7399.
TISDALE, Mrs. Sherry W.; '75 MSEd; Tchr.; r. 1304 N White Ave., Bay Minette, AL 36507, 205/937-5766.
TISDALE, Vera P.; '47.
TISDALE, Virginia T. '49 (See Huey).
TISHAW, James R.; '70 BS; Regl. Field Parts Administrator; American Honda Motor Co., Inc., Box 647, Norcross, GA 30071, 404/447-8222; r. 3792 Patricia Ct., Douglasville, GA 30135, 404/942-8063.
TITUNIK, Steven M. (Marjorie G.); '76 MA; Public Affairs Officer; Fed. Voting Program Secy. of Defense, Pentagon, Washington, DC 20013, 202/694-4960; r. 9024 Fox Grape Ln., Springfield, VA 22152.
TJOMSLAND, Arnold (Janice Coskrey); '47 BS, '50 EdD; Retired; r. S E 340 Kamiaken, Pullman, WA 99163, 509/334-2720.
TJOMSLAND, Mrs. Janie C. Coskrey (Arnold C); '41 BS; r. S E 340 Kamiaken, Pullman, WA 99163.
TODD, Mrs. Betty H. Henderson; '55 BS; Media Specialist; Springfield Elem. School, 520 School Ave., Panama City, FL 32401, 904/785-3571; r. P O Box 777, Lynn Haven, FL 32444, 904/265-5344.
TODD, Edward L.; '74; r. 8524 Woodlake Dr., Fort Worth, TX 76179.
TODD, Ethel T.; '70.
TODD, Glynn McLen; '78 BS; r. 1515 W 9th Ave., Florala, AL 36442.
TODD, Ida N.; '51.
TODD, Jerry S.; '77.
TODD, Joe F. (Becki T.); '77 BS, '79 MA; Dep. Dir. of Training; Ala. Dept. of Correction, Montgomery, AL 36104; r. Rt. 2 Box 17A, Hope Hull, AL 36043, 205/288-4184.
TODD, Thomas C.; '55.
TODD, Mrs. Virginia E. Kelley (Leylon E.); '77 BS; Tchr.; Fruitdale High Sch., Fruitdale, AL 36539, 205/827-6655; r. Rt. 3, Box 408-A, Quitman, MS 39355, 601/776-3472.
TOELLNER, Bruce A. (Vivian H.); '71 BS; Admin. Supv.; Mitchell Energy & Dev. Corp., 2201 Timberloch Pl., The Woodlands, TX 77380, 713/367-7000; r. 2319 Chestnut Oak Pl., The Woodlands, TX 77380, 713/367-8114.
TOELLNER, David N. (Gloria L.); '75 BS; Owner; Eastdale Acct. & Tax Service, PO Box 17211, Montgomery, AL 36117, 205/277-5270; r. 4038 Wares Ferry Rd., Montgomery, AL 36109, 205/277-2842.
TOLAR, Eddie G.; '69; r. 1212 Seneca Dr., Dothan. AL 36301.
TOLAR, Elaine T. '74 (See Helms).
TOLAR, Elaine T. '74 (See Helms).
TOLAR, Rebecca H.; '69.
TOLBERT, Billy L.; '69 BS; Sgt.; US Army, 198 Personnel Service Co., APO New York, NY 09281; r. 308 Perryman, Evergreen, AL 36401.
TOLBERT, Robert A.; '71.
TOLBERT, Sandra Dianne Adams; '70 BS, '74 MS; Tchr.; Duval County Bd. of Educ.; r. 650 Sherry Dr., Atlantic Beach, FL 32233, 904/246-8477.
TOLBERT, Thomas W.; '74 BS; Account Exec.; Charter Co., PO Box 2019, Jacksonville, FL 32231, 904/358-4328; r. 7900 Baymeadows Circle E. Apt. 49, Jacksonville, FL 32216, 904/733-4043.
TOLBERT, Wayne; '69 BS; r. 109 Ave. B, Evergreen, AL 36401, 205/578-3101.
TOLBERT, Wayne T.; '72 BS.

TOLES, Linda K.; '76 ASN.

TOLLESON, Mrs. R. Renal Green; '75 MS; r. 2008 Denton Rd., Dothan, AL 36301.

TOLLIS, Linda J.; '78 ASN.

TOLLISON, Benjamin H., Jr.; '75 MS; r. 14857 Phelps Dr., Bridgeton, MO 63044, 314/739-8237.

TOMANINI, Buddy.

TOMBERLIN, Mrs. Lalar B.

TOMBERLIN, Roger C.; '69 BS, '73 MA; Special Projects Coordinator; Andalusia City Schools, 122 Sixth Ave., Andalusia, AL 36420, 205/222-3186; r. 618 Covington Ave., Opp, AL 36467, 205/493-3245.

TOMBERLIN, Ronald D.; '65 BS, '73 MS Univ. of Florida, '78 MPA Indiana Univ.; Computer Specialist/Computer Systen Analyst; United States Air Force, Afdsdc/Dmrs, Gunter AFS, AL 36114, 205/279-4443; r. 5724 Calmar Dr., Apt. 5A Apt. 5A, Montgomery, AL 36116.

TOMBERLIN, Ruth A. Andrews; '49 BS; Retired; r. 711 N. Main St., Enterprise, AL 36330, 205/347-8808.

TOMLIN, La Juan S. Sipper; '69 BA, '73 MS; Tchr.; Crenshaw County Board of Educ., Luverne High School, Luverne, AL 36049, 205/335-3331; r. 400B E. Third St., Luverne, AL 36049, 205/335-3952.

TOMLIN, Larry C.; '76 BS, '78 MBA; Exec.; American Equipment Co., Greenville, SC 29602; r. 105 Arena St., Williamsburg, VA 23185, 804/220-3806.

TOMLIN, Mrs. Norma Parrish; '76 BS, '78 MBA; Learning Disability Tchr.; Williamsburg Schools, Williamsburg, VA 23185; r. 105 Arena St., Williamsburg, VA 23185, 804/220-3806.

TOMLIN, Mrs. Norma P.; '72, '78 MS; r. Gen. Del., Williamsburg, VA 23185.

TOMLINSON, James O., Jr.; '76 AA.

TOMLINSON, John H.; '55.

TOMLINSON, William V., Jr.; '75 MS.

TOMNEY, Mary T. '73 (See Kaag).

TOMPKINS, Gloria A.; '65.

TOMPKINS, Mrs. James R.; '62.

TOMPKINS, James R. (Phyllis L.); '62 BS, '70 MA; Asst. Coach; TSU, Troy, AL 36081, 205/566-3000; r. 200 Richmond Ave., Troy, AL 36081, 205/566-3730.

TOMPKINS, Mrs. Phyllis P. Parrish (Jim R.); '77 BS; Teacher; Charles Henderson Jr. High School, Troy, AL 36081; r. 200 Richmond, Troy, AL 36081, 205/566-3730.

TOOLE, Bernice M. Marlow (Johnnie B.); '53 BS; Tchr.; Greensboro High Sch., Box 10, Greensboro, FL 32330, 904/442-6126; r. Drawer A, Greensboro, FL 32330, 904/442-4449.

TOOLE, Donald W.; '74; r. 3 South 12th, DeFuniak Springs, FL 32433.

TOOLE, Mrs. Jerry L.; '76 BMED.

TOOLE, Jerry L. (Susan W.); '76 BME, '79 BMED; Choral Music Instructor; Selma City Sch., Selma, AL 36701; r. 1946 La Foret Dr., Selma, AL 36701, 205/875-2678.

TOOLE, John R.; '71.

TOOLE, Johnnie B. (Bernice M.); '61 BS, '72 MS Fla. A & M Univ.; Counselor; Greensboro High Sch., Box 10, Greensboro, FL 32330, 904/442-6126; r. Drawer A, Greensboro, FL 32330, 904/442-4449.

TOOLE, Jolly G.; '65.

TOOLE, Mary T. '79 (See Clark).

TOOLE, Ollie Jane '71 (See Henry).

TOOLE, Mrs. Susan W. Walters (Jerry L.); '76 BS; Child Welfare Worker; Dallas County Dept. of Pensions & Security, 15 Riverview Ave., Selma, AL 36701, 205/875-2770; r. 1946 La Foret, Selma, AL 36701, 205/875-2678.

TORRENCE, Cornell (Mavis B); '78 MSEd; Tchr. & Coach; Escambia Co High School, Atmore, AL 36502; r. 205 Carver Ave., Atmore, AL 36502, 205/368-3303.

TORRENCE, Marion Y.; '77 BSEd.

TORRENCE, Mrs. Mavis B. Banks (Cornell); '76 MSEd, '54 BS Alabama State; Tchr.; A. C. Moore Sch., Atmore, AL 36502; r. 205 Carver Ave., Atmore, AL 36502, 205/368-3303.

TORRES, Marco, Jr.; '74; r. 502 Victoria Dr., Enterprise, AL 36330.

TORRES, Victor M.; '77 MS; r. H H C 1st Bde 8th Inf Div. APO New York, NY 09185.

TORRILLO, Robert F.; '69.

TOTH, Ms. Anna; '77 BS; r. Drawer 1747, Fort Walton Beach, FL 32548.

TOTTY, Thomas G. (Linda); '75 BS, '77 MS, State Investigator; State of Alabama, Eclectic, AL 36024; r. Rt. 1, Box 29-D, Eclectic, AL 36024, 205/541-3705.

TOUART, Cary E.; '72 BS, '75 MEd Univ. of West Georgia; Special Ed. Tchr.; J. Lee Pickins School, Hayne St., Pensacola, FL 32501; r. 2014 W Garden, Pensacola, FL 32501, 904/432-2923.

TOWER, Mrs. Susie J.; '77 MSEd.

TOWLERTON, Lola T. '78 (See Down).

TOWNES, Michael L.; '79 MS.

TOWNSEND, Alverta M.; '26.

TOWNSEND, Mattie N.; '35.

TOWNSEND, Maxine A.; '75 BS; Personnal Mgmt.; USAF, 3800 Air Base Group Dpc, Maxwell AFB, AL 36112; r. 3452 Dalraida Pky., Montgomery, AL 36109, 205/277-3103

TOWNSEND, Mayme; '08.

TOWNSEND, Nancy; '60.

TOWNSEND, Sally Lee (Forrest); '73 BS; Tchr.; r. 608 Mooney Rd., Fort Walton Beach, FL 32548, 904/862-0485

TRACY, Irving A.; '77 MS; r. Ramstein A F B, Box 59C28, APO New York, NY 09012.

TRAGESSER, Cassandra P.; '76 BAS, '77 MBA.

TRAMMELL, Nancy '77 (See Russell).

TRAMMELL, Ora B.; '51.

TRAMMELL, Rosalyn S. Skeen (Jerry W.); '69 BS; Tchr.; Henry County Bd. of Educ. Headland High Sch., Sporman St., Headland, AL 36345, 205/693-2442; r. PO Box 153, Newville, AL 36353, 205/889-4545.

TRAPP, Mrs. Barry D.; '75 BS.

TRAPP, Barry D. (Rose M.); '75 BS; Nuclear Security Specialist; Farley Nuclear Plant, Dothan, AL 36303; r. 302 Merrily Dr., Troy, AL 36081, 205/566-6352.

TRAPP, Mrs. Rose Marie Brannon (Barry D.); '73 BS; Social Worker; Pike County Dept. Pensions & Security, Church St., Troy, AL 36081, 205/566-1423; r. 109 White Dr., Troy, AL 36081, 205/566-6352.

TRAPP, Rosemarie Brannon (Barry D.); '73 BS; Social Worker; Pike County Dept. of Pensions & Sec Urity; r. 302 Merrily Dr., Troy, AL 36081, 205/566-6352.

TRAVERSA, Lt. Col. Peter A.; '73 BS; Intructor In Acct.; Clearwater Christian Coll., Clearwater, FL 33515; r. 617 Valley Hill Dr., Brandon, FL 33511, 813/681-2374.

TRAVIS, Ralph H. (Betty Owen); '54 BS; Sr. Assoc. Programmer; IBM Corp., Box 12195, Research Tri Park, NC 27709, 919/543-4023; r. 110 Bradley Circle, Durham, NC 27713, 919/544-2596.

TRAVIS, Russell G. (Geraldine F.); '74 BS; Veterans Service Officer Owner & Pres.; Dept. of Veterans Affairs Travis Import Parts, Inc, Dallas County Courthouse, Selma, AL 36701, 205/875-4401; r. Rt One, Tyler, AL 36785.

TRAWEEK, Charles Edward (Katherine); '46 BS, '51 MS Auburn Univ.; Retired; r. 405 Gibson St., Enterprise, AL 36330, 205/347-8584.

TRAWEEK, Katherine W. Warren (Charles); '52 BS; Retired; r. 405 Gibson St., Enterprise, AL 36330, 205/347-8584.

TRAWEEK, Mary Nell '60 (See Hogan).

TRAWEEK, Pauline; '37.

TRAWICK, Betty T. '67 (See McCutchin).

TRAWICK, Bobby M.; '69.

TRAWICK, Dan W.; '61.

TRAWICK, David L., Jr.; '69 BS, '71 MS Univ. of Miss.; Tchr.; Eufaula Sch. System; r. 262 Lakeside Dr., Eufaula, AL 36027, 205/687-4345.

TRAWICK, David L. (Adelia); '75 MS, '78 MSEd; Guidance Counsel; Dothan City School System, Dothan, AL 36303; r. 3120 Hickory Hill, Dothan, AL 36303, 205/792-6608.

TRAWICK, Donna C. '76 (See Prince).

TRAWICK, Eugene G.; '57, '79 MSEd.

TRAWICK, Mrs. Eugene G.; '57, '79 MSEd.

TRAWICK, Mrs. Hazel B.; '57.

TRAWICK, Milton P. (Bernice B.); '62 MS, '68 MAA Univ. of Ala.; Administrator; Rucker Blvd. Elem., Enterprise, AL 36330, 205/347-3535; r. Box 305, Enterprise, AL 36330, 205/347-6947.

TRAWICK, Patsy A.; '72.

TRAWICK, Mrs. Peggy F.; '76 MSEd; Tchr.; Eufaula Sch. System; r. 262 Lakeside Dr., Eufaula, AL 36027, 205/687-4345.

TRAWICK, Susan T. '76 (See Loftin).

TRAWICK, Thersa C.; '73.

TRAYLOR, Mrs. Betty J., '55.

TRAYLOR, Ione T. '69 (See Williams).
TRAYLOR, Margaret M.; '74.
TRAYLOR, Susan L. McGarity (James M.); '73 BS; Tchr.; Meade Sr. High School; r. 2692-D Mapes Rd., Fort Geo G Meade, MD 20755, 301/674-6179.
TRAYWICK, Donna J. Glass (Quinton); '78 ASN; Staff Nurse; Chilton Co. Hosp., Lay Dam Rd., Clanton, AL 35045, 205/755-2500; r. Mitzou Villa Apt. 7, Clanton, AL 35045, 205/755-1848.
TRAYWICK, Len L. (Jan M.); '73 BS; Foreman; Pullman Standard, Fifth Ave., Bessemer, AL 35020, 205/425-3231; r. Rt. 4 Box 411A, Clanton, AL 35045, 205/755-7677.
TREADAWAY, Elaine R.; '74.
TREADWELL, Mrs. Janie C. Caldwell (John D.); '65 BA; r. 149 Oak St., Brundidge, AL 36010, 205/735-2667.
TRENT, Timothy R. (Cathrine A.); '78 BS; Pastor; PO Box 235, Skipperville, AL 36374; r. P O Box 235, Skipperville, AL 36374.
TREVINO, Ms. Carolyn H.; '76 MS; r. 109 E Huntington Dr., Tempe, AZ 85282.
TREXLER, Col. Charles C., Jr. (Pamela H.); '72 MSEd, '79 MS; Principal; St. James Sch., 2005 N. Country Club Dr., Montgomery, AL 36104, 205/264-2416; r. 3218 Covered Bridge Dr., Montgomery, AL 36116, 205/272-6443.
TRICKLER, Roger D. (Beverly A.); '73 BS; Major; U. S. Army; r. 20 Ferguson Ln., Fort Rucker, AL 36362, 205/598-6074.
TRIMBLE, Robert E.; '76 MS.
TRINKER, Gwen T. '78 (See Gentle).
TRIPLETT, Carol T. '68 (See Law).
TRIPPE, Mrs. Anna Holt Smith (William E.); '27 Cert.; Retired; r. 2418 Camille Dr., Columbus, GA 31906, 404/327-4917.
TRIPPE, Mrs. Jane A. (Jack); '78 MSEd; Tchr.; Pensacola Sch. Bd., Pensacola, FL 32502; r. Rt. 8 Box 676J, Pensacola, FL 32506, 904/944-0134.
TRITZ, Donna M.; '68 BS, '76 MS Florida A & M; Tchr.; Nassau Co., Yulee, FL 32097; r. 11416 Elaine, Jacksonville, FL 32218, 904/757-4843.
TROEH, Arnold N.; '71.
TROLINGER, Roy B.; '63.
TROPP, Richard A. (Joyce Williams); '78 AA; Cw3; US Army, Fort Carson, CO 80913, 303/579-4803; r. 616 Kiowa Fountain 110 E Michigan, Fountain, CO 80817, 303/382-8872.
TROTMAN, Lucy T. '20 (See Nall).
TROTT, Gloria V. Boatfield (Kenneth H.); '72 BS; Social Worker; Autauga County Dept. of Pensions & Security, 218 North Court St., Prattville, AL 36067, 205/365-6781; r. 113 Dale Dr., Prattville, AL 36067, 205/365-7554.
TROTTER, Charles R.; '73.
TROTTER, Jane T. '70 (See Russell).
TROTTER, Jerry E..
TROTTER, Marsha W.; '62.
TROTTER, Mary Helen '68 (See Fleming).
TROTTER, Robert L. (Linda); '59 BS, '76 MS; Parole Officer; Alabama Bd. of Parole, Montgomery, AL 36104; r. 3384 Buckboard Rd., Montgomery, AL 36111, 205/272-5409.
TROTTER, Sam E.; '55 BS; Interviewer; Alabama State Employment Service, 125 Clayton St., Montgomery, AL 36104, 205/832-4150; r. Rt. 2 Box S2, Goshen, AL 36035, 205/566-1832.
TROTTER, William P.; '65 BSEd, '72 MS; Tchr.; Muscogee County Sch. Dist., Fifth Ave. Fox Sch., Columbus, GA 31904, 404/323-1026; r. Columbus, GA 31904, 205/566-4366.
TROUTMAN, Charlotte R.; '58.
TROUTMAN, Lula T. '51 (See Kilpatrick).
TRUAX, Jesse Wayne James; '73; r. 375 Westside Blvd., 111, Houma, LA 70360.
TRUELOVE, Trebble '74 (See Ballard).
TRUESDALE, Kenneth G.; '78 BSEd; r. PSC Box 1275, March AFB, CA 92518.
TRUMAN, Harry S.; '75 MS; r. P S C Box 2322 U S A Dcl S E, APO New York, NY 09224.
TRUMAN, Travis E.; '71.
TRUSSELL, John C.; '61.
TRUSSELL, Mrs. Karen B.; '77 MS.
TRYON, Wayne; '64.
TSONEBERG, Wallace H.; '77 BAS.
TUCK, Susie Maesims; '56; r. 0/0 Bonanza Sirloin Pict 3012, Williamsburg, VA 23185.
TUCKER, Alfred R., Jr. (Cathy M.); '72 BS; Farmer & Rancher; Alfred Tucker, Inc., Bunnell, FL 32010; r. Rt. 1 Box 145 A5, Bunnell, FL 32010, 904/437-2146.
TUCKER, Mrs. Connie B.; '78 BSEd.
TUCKER, Deborah S.; '75 BSEd, '77 MS.
TUCKER, Mrs. Diane F.; '74.
TUCKER, Donald H., Jr. (Rebecca Prier); '77 BS, '79 MS; Instructor; Ala. State Troopers, Ala. Criminal Justice Training Center, Selma, AL 36701, 205/872-0435; r. 507 Columbus Dr., Selma, AL 36701, 205/875-7955.
TUCKER, Mrs. Donald H., Jr.; '77 BS; r. 507 Columbus Dr., Selma, AL 36701.
TUCKER, Douglas R.; '75 BS.
TUCKER, George L.; '77 BAS; r. 41 12th St., Unit F-63, Shalimar, FL 32579.
TUCKER, Capt. Iler D. (Mary Johnson); '74 BS; Capt.; USAF, West Germany; r. 923 Oak Ave., Panama City, FL 32401, 904/763-8192.
TUCKER, Ms. Jackie W. (Bettie); '73 BS, '78 MS Ext. Ft. Rucker; Acct.; Dorsey Trailers, Elba, AL 36323; r. Rt 5, Elba, AL 36323, 205/897-6962.
TUCKER, Jane T.; '73.
TUCKER, Dr. John P. (Ruby A.); '61 BS, '63 MEd Auburn Univ., '72 EDD Auburn Univ.; Personnel; Muscogee County Sch. Dist., 1200 Bradley Dr., Columbus, GA 31906, 404/324-5668; r. 2908 Cathryn Dr., Columbus, GA 31906, 404/327-4912.
TUCKER, Lillian E.; '42.
TUCKER, Lois T. '77 (See Hughes).
TUCKER, Mrs. Margaret T.; '73 BSEd, '77 AA Cert. Troy State-Mont., '75 MS Ed Troy State-Montgomery; Tchr.-Supv.; Montgomery County Bd. of Educ. Montgomery Public Sch., Adult Learing Ctr. 515 S. Union, Montgomery, AL 36104, 205/262-4164; r. 3908 Wesley Dr., Montgomery, AL 36111, 205/288-0209.
TUCKER, Marie B. Sawyer (James W.); '37; Retired; r. PO Box 52, Frisco City, AL 36445, 205/267-3366.
TUCKER, Marvorene H. Henley (Jack); '73 MA; Principal; Davis Elem. School, 3605 Cleveland Ave., Montgomery, AL 36104, 205/269-9606; r. 1149 Lakewood Dr., Montgomery, AL 36109, 205/272-3169.
TUCKER, Mary E. '28 (See Fairley).
TUCKER, Mrs. Mary L. Johnson; '75 BSEd; r. 3113 N E Ave., Panama City, FL 32401.
TUCKER, Ola Mae Davis; '69; r. Rt. 3 Box 120, Milton, FL 32570.
TUCKER, Rebecca P. Prier (Donald H.); '73 BS; Tchr.; Payne Elem., 1529 Franklin St., Selma, AL 36701, 205/872-1051; r. 507 Columbus Dr., Selma, AL 36701, 205/875-7955.
TUCKER, Col. Roger D. (Tanya A.); '72 BS; Col., Test Dir.; USAF, JTIDS Test Team, Hanger 71, Eglin AFB, FL 32542, 904/882-2392; r. 90 Fourth Ave., Shalimar, FL 32579, 904/651-1782.
TUCKER, Ronald G.; '78 BS; Field Rep.; Fed. Land Bank Assoc., PO Drawer F, Enterprise, AL 36330, 205/347-0876; r. 711 W. Lee St., Enterprise, AL 36330, 205/347-7742.
TUCKER, Mrs. Ruby A. Andress (John P.); '59 BS, '72 MEd Ga. State Univ., '76 Cert. Ga. State Univ.; Teacher; Muscogee County Sch. Dist., 2900 Floyd Rd., Columbus, GA 31907, 404/568-1700; r. 2908 Cathryn Dr., Columbus, GA 31906, 404/327-4912.
TUCKER, Sabrina; '78 BS; r. 9 F. Woodland Apts., Opelika, AL 36801.
TUCKER, Sam H.; '64.
TUCKER, Shirley G.; '72.
TUCKER, Steven C.; '74, '75 MSEd.
TUCKER, Mrs. Steven C.; '74, '75 MSEd.
TUCKER, Susan Kay Howell (Griffin O.); '73 BSEd, '77 MSEd; Tchr.; Jackson County Sch. System, Sneads Elem Sch., Sneads, FL 32460; r. Rt. 1 Box 20 T, Sneads, FL 32460, 904/593-6331.
TUCKERMAN, John G.; '70.
TUELL, Troy E. (Dorothy); '77 BS; Maintenance Supv.; Ohio Ferreo Alloy Corp., Montgomery, AL 36104; r. Rt. 3 Box 92A, Clanton, AL 35045, 205/755-2737.
TUGGLE, Mrs. Daphne B. Brooks (Richard B.); '66 BS; Homemaker; r. 755 Rosemont, Panama City, FL 32401.
TUGGLE, Peggy Jean '75 (See Barnes).
TUGGLE, Richard B. (Daphne Brooks); '67 BS; Agent; State Farm Ins., 217 E. 23rd St. Ste. G, Panama City, FL 32405, 904/763-4606; r. 755 Rosemont, Panama City, FL 32401, 904/785-9789.
TULLOS, William R.; '77 MS, '71 BSE Memphis Univ.; Counselor; Escambia County Mental Health Clinic, 1201 West Hernandez St., Pensacola, FL 32501, 904/433-3081; r. 3315 Edgewater, Gulf Breeze, FL 32561, 904/932-4969.
TULO, Steve J.; '77 MS; Captain-Personnell Officer; US Air Force, Andrews AFB, MD 20331; r. Box SMR 57,HQ AFSC, Andrews AFB, MD 20334, 301/843-1911.

UNGATE, Jeffery W.; '71 BS, '78 JD Univ. San Fernando; ttorney; Jeffrey W. Tungate, Atty., 23015 Soledad Cyn. Rd., augus, CA 91350, 805/255-5452; r. 26853 Lugar De Oro Dr., alencia, CA 91355.

UNNELL, Janet E. Southwell; '76 BSEd, '78 MEd Auburn, '80 AA uburn; Tchr.; Straugh School, Rt. 6, Andalusia, AL 36420, 205/ 22-2511; r. 1201 Prestwood Bridge Rd., Andalusia, AL 36420, 05/222-6338.

UNSTALL, Nicholas B.; '79 MSEd.

URAIN, George A. (Marie); '76 MS; Staff Anaylsis; Dept. of abor & Employment Security, Tallahassee, FL 32301; r. 2355 rmistead Rd., Tallahassee, FL 32303, 904/386-4755.

URBERVILLE, Mrs. Cynthia D.; '76 BSEd.

URBERVILLE, Mrs. Evelyn G. Golson; '46 BS; Tchr.; Escandia Iiddle Sch., Atmore, AL 36502; r. 814 Meadow Dr., Atmore, AL 6502, 205/368-5463.

URBERVILLE, Frances T.; '50.

URBERVILLE, James E.; '66.

URBERVILLE, Kay T. '76 (See Hamilton).

URBERVILLE, Paula D.; '77 BS.

URBERVILLE, Wayne; '77 BS; Treas.-Controller; Sanders Lead o., Inc., Sanders Rd., Troy, AL 36081, 205/566-1563; r. 610 olmar St., Troy, AL 36081, 205/566-0291.

URCZYNSKI, Raymond, Jr.; '73; r. PSC 2, Box 10438, APO San rancisco, CA 96367.

UREK, Edward H.; '77 MS, '78.

URK, Deborah A. Anderson; '75 BA; Learning Disabilities Spe- alist; Tarrant Middle Sch., 1425 Eastlake Blvd., Tarrant, AL 35217, 05/849-0168; r. 405 Elder Oaks Way, Birmingham, AL 35209, 05/871-8684.

URK, Olive T. '34 (See Dennis).

URKOSKI, William S.; '76 AAS; r. G Trp., 1 Cav., Fort Knox, KY 0121.

URNBULL, Henry W., III (Linda Kay); '70 BS; Electrical Sales ngr.; Westinghouse Electric Corp., 218 Two Ofc. Pk., Mobile, AL 6609, 205/344-9063; r. 2759 Seaton Ct., Mobile, AL 36609, 05/661-9301.

URNER, Anthony G.; '70.

URNER, Audrey C.; '57.

URNER, Benjamin H. (Debbie Porter); '77 BS; Purchasing gent/Sales; All-Phase Electrical Supply Co, PO Box 1368, Selma, L 36701, 205/872-6238; r. 1113 Eighth Ave., Selma, AL 36701, 05/875-4427.

URNER, Bonnie F. '75 (See Seales).

URNER, Carol S.; '72; r. 1006 Cynthia Dr., Dothan, AL 36301.

URNER, Carolyn T. '64 (See Jinright).

URNER, Carroll R.; '73; r. 16th AF Box 133, FPO New York, NY 9524.

URNER, Charles A.; '75 BS; r. 6507 Marsol Rd., 503, Cleveland, H 44124.

URNER, David C.; '74.

URNER, Donna S.; '73.

URNER, Ms. Dorothy B.; '75 BSEd, '78 MSEd.

URNER, Elaine T. '77 (See Whittaker).

URNER, Erin; '50 BS; Retired; r. Greenwood, FL 32443, 904/ 94-7842.

URNER, Ms. Gladys; '75 BAED; r. Rt. 1, Box 124, Hartford, AL 6344.

URNER, James T.; '59.

URNER, Mrs. Jane S.; '78 ASN; r. 4132 Carmichael Rd. 604, Iontgomery, AL 36106.

URNER, Janice; '71.

URNER, Janice B. Boykin; '78 BSEd; Tchr.; San Antonio, TX 8216; r. 105 Gamble St., Troy, AL 36081, 205/566-3565.

URNER, Jerry M. (Brenda Jones); '72 BS; Admin. Asst.; First labama Bank, 8 Commerce St., Montgomery, AL 36101, 205/832- 059; r. 3220 Fairfax Rd., Montgomery, AL 36109, 205/272-1447.

URNER, Jessie C.; '73.

URNER, Rev. Jessie C. (Leona A.); '73 BS, '79 MA; Tchr., Troy ity Sch. System; Minister, Banks Baptist Church, Troy, AL 36081, 05/566-5770; r. 108 Sherwood Ave., Troy, AL 36081, 205/566- 386.

URNER, Jimmy F.; '73 BS; Inspector; TMA Forest Products, ndalusia, AL 36420; r. Rt. 2, Box 120, Andalusia, AL 36420, 05/222-3798.

URNER, Jo Ann '77 (See Jenks).

TURNER, Ms. Joretha A. Seaborn (Leroy, Jr.), '75 ASN; Staff Nurse; St. Vincent's Hosp., Birmingham, AL 35216, 205/933- 5195; r. 211 Macon St., Eufaula, AL 36027, 205/687-3663.

TURNER, Julian T.; '26.

TURNER, Kent A. (Debbie S.); '76 BSEd; Driver; United Parcels, Montgomery, AL 36104; r. Rt. 1 Box 501, Deatsville, AL 36022, 205/285-6214.

TURNER, Mrs. Leona A. Allen (Jessie C.), '78 BS; Tchr.; Pike County Bd. of Educ., Goshen, AL 36035, 205/484-3442; r. 108 Sherwood Ave., Troy, AL 36081, 205/566-0386.

TURNER, Mrs. Leona Jane Stanley; '21, '28 BS, '32 MA George Peabody College; Teacher; Hartville High School, Rt. 2 Box 74, Deatsville, AL 36022, 205/567-6686; r. Rt. Box 734, Titus, AL 36080, 205/567-6686.

TURNER, Louise T. '65 (See Mixson).

TURNER, Mrs. Mae Harris (Bealton); '25 Dipl, '41 BS Howard Coll., '56 MA Univ. of Ala.; r. PO Box 146, Coffee Springs, AL 36318, 205/684-3453.

TURNER, Mrs. Marjorie H. Holland (Edward L., Jr.); '50 BS; Homemaker; r. 1 Hicks Dr. PO Box 431, Luverne, AL 36049, 205/335-3696.

TURNER, Martha J.; '62.

TURNER, Michael J., Sr.; '78 BAS; r. 204 Harmon Circle Apt 97, Biloxi, MS 39531.

TURNER, Milton N.; '76 MS; r. 40th Supply Sq Box 142C2, APO New York, NY 09293.

TURNER, Mrs. O. D.; '22.

TURNER, Rick H. (Donna C.); '75 MSEd; Tchr., Coach; North Marrion High Sch., Sparr, FL 32690; r. Box 255, McIntosh, FL 32664, 904/591-2293.

TURNER, Robert A.; '74.

TURNER, Rodell; '78 BSEd; r. 603 E Reddick St., Melbourne, FL 32901.

TURNER, Ronald W.; '76 MS.

TURNER, Susan T. '77 (See Rodgers).

TURNER, Thelma S.; '39.

TURNER, Mrs. Vera L. Lee (Braxton); '59 BS; Tchr.; Opp City Bd. of Educ., S. Highland Elem. Sch.; r. 213 W. Hart Ave., Opp, AL 36467, 205/493-3153.

TURNER, William R.; '63.

TURNER, Willie C.; '77 MSEd.

TURNEY, Berta Jean; '70 BS; Secy.; Auburn Univ.-Dept. of Agricultural Economics, 308 Comer Hall, Auburn, AL 36830, 205/826- 4802; r. 545 Dumas Dr., Auburn, AL 36830, 205/821-0681.

TURNHAM, Patricia A.; '74.

TURNIPSEED, Elaine H. Hunnicutt (George W.); '74 BS; Nurse/ Homemaker; r. Rt. 1, Fitzpatrick, AL 36029, 205/584-7414.

TURNIPSEED, Eva M.; '38.

TURNIPSEED, George S.; '72 BS; r. Drawer H, Eight Mile, AL 36613.

TURNIPSEED, Ms. Laura Nadine; '20, '25 BA Woman's College, '42 MA George Peabody College; r. 609 S Brundidge St., Troy, AL 36081, 205/566-0976.

TURNIPSEED, Sarah Jean '65 (See Lane).

TURNIPSEED, Wilfred C.; '38.

TURRENTINE, Rita G.; '74; r. 200 E Park Ave., Opp, AL 36467.

TUSSEY, Ernest H.; '76 AAS.

TUTHILL, Ronald L.; '74.

TUTTLE, Harry C.; '72.

TUVESON, Mae H.; '52 BS, '56 MS Univ. of Ala.; Retired; r. PO Box 1, Daphne, AL 36526, 205/626-2780.

TWEED, Sheila R. Roberts (John C.); '72 BA, '76 JD Cumberland Law School; Attorney; Foreman, Dyess, Prewett, Rosenberg & Henderson, 2900 Entex Bldg. 200 Millam, Houston, TX 77002, 713/658-8500; r. 6130 Meadow Lake Dr., Houston, TX 77052, 713/783-4650.

TWIFORD, Robert W.; '73; r. 2419 SE Third Ave., Vero Beach, FL 32960.

TWIGGS, James C. (Jewel); '78 BS; Agent; Equitable Life Assurance Society of the US, 1017 First Ave., Columbus, GA 31901, 404/327-2651; r. 1811 Azelea Dr., Goldsboro, NC 27530, 404/563- 3864.

TWITCHELL, Roger B. (Yancey Harmon); '72 BS; Program Specialist; State of Fla., PO Box 17389, Pensacola, FL 32522, 904/436-8257; r. 704 Byrom St., Milton, FL 32570, 904/623-8101.

TYE, Margaret T. '72 (See Yance).

TYE, Ms. Patricia A. Davis (James C.); '60 BS, '75 MA Auburn; Coordinator of Special Educ.; Opelika City Schools, 300 Simmons St., Opelika, AL 36801, 205/749-3341; r. 2401 Greenbriar St., Opelika, AL 36801, 205/749-1501.

TYE, Thomas N. (Joye Cheney); '67 BS; Tchr.; Dougherty County Board of Education, Albany, GA 31706; r. 1704 Sharon Ave., Albany, GA 31707, 912/435-0383.

TYLER, Ms. Johnnie Mae Weeks (E. J.); '46 BS; Retired; r. Rt. 2 Box 281, Ariton, AL 36311, 205/762-2125.

TYLER, Karol O. Outlaw; '72 BS, '79 MS; Teacher; Cottonwood High School, Cottonwood, AL 36320; r. 925 Lagrande Dr., Dothan, AL 36301, 205/792-4921.

TYLER, Mrs. Lilla P.; '50 BS; Retired Tchr.; r. Rt. 1, Box 362, Clio, AL 36017, 205/397-4588.

TYLER, Mark A.; '76 BS.

TYLER, Mary I.; '71 BS; Tchr.; Marbury High Sch., Autaugaville, AL 36003; r. 301 Wetumpka St., Prattville, AL 36067, 205/365-6887.

TYLER, Rubye; '74 BS; r. PO Box 156, Troy, AL 36081, 205/566-4749.

TYNER, Dennis G.; '79 BS.

TYNER, Ms. Marjorie L.; '78 BS; Reporter; Phenix Citizen, 1507 Fifth Ave., Phenix City, AL 36867, 205/298-0679; r. 1808 45th St., Phenix City, AL 36867, 205/297-3757.

TYNES, Harold D.; '78 BS; Asst. Credit Mgr.; R. P. McDavid Co., Inc., 2601 McDavid Ct., Birmingham, AL 35210, 205/956-3777; r. 1637 NW 3 St., Birmingham, AL 35215, 205/854-0043.

TYRA, Christopher J. (Lee H.); '73 BS; Asst. Mgr.; New York Life Ins. Co., 1810 Montgomery Hwy., Dothan, AL 36302, 205/793-9494; r. 3817 Huntington Pl., Dothan, AL 36303, 205/793-7012.

TYRA, Mrs. Diane R. (Robert W.); '74 BS, '76 MA Auburn Univ.; Tchr.; Brewbaker Elem. Sch., Brewbaker Dr., Montgomery, AL 36116, 205/281-5025; r. c/o Olin Reeves Rt. 2, Troy, AL 36081, 205/281-3073.

TYRA, Mrs. Lee Helton (Christopher J.); '74 BS; Homemaker; r. 3817 Huntington Pl., Dothan, AL 36301, 205/793-7012.

TYRA, Robert.

TYRA, Mrs. Robert.

TYRA, Mrs. Robert W..

TYRA, Robert W. (Diane R.); '74 BS; Audio Visual Sales Representative; Rollings Incorp., 2328 Fairlane Dr., Montgomery, AL 36111, 205/277-2630; r. Rt. 4 7038 Barassie Bend, Montgomery, AL 36116, 205/281-3073.

TYRE, Jerry E. (Linda); '73 MS; Principal; Vernon High Sch., Vernon, FL 32462; r. Rt. 2, Chipley, FL 32428, 904/638-4409.

TYRRELL, Mrs. Anibel K.; '77 MS ED; Tchr.; Tate High Sch., Gonzalez, FL 32560; r. 2 Apache Tr., Pensacola, FL 32506, 904/455-3793.

TYSON, C.; '78 BS.

TYUS, Roger D. (Sarah F.); '77 BS; Area Mgr.; Curtis-Noll Corp., 34999 Curtis Blvd., Eastlake, OH 44094; r. 3326 Bedford Ln., Montgomery, AL 36109, 205/277-2598.

U

ULAKOVIC, Maj. James J. (Cheryl); '71 BS; US Army, Fayetteville, NC 28302; r. 1509 Maggie St., Fayetteville, NC 28303, 919/822-1086.

ULCH, Mrs. J. Dianne Burks (Warren L.); '64 BS; Homemaker; r. 107 Merrywood Dr., Birmingham, AL 35214, 205/798-1255.

ULFERTS, Mrs. Joan R. Roelofs (Melvin); '77 COMPUTER S; Computer Programmer; Air Force Data Systems Design Center, Gunter AFS, AL 36114, 205/279-3382; r. 2101 Semmes Dr., Montgomery, AL 36106, 205/277-2178.

ULFERTS, Melvin (Joan L.); '78 BS; Owner; Southland Lawn Equipment, Inc., 4429 Troy Hwy., Montgomery, AL 36104, 205/288-387 ; r. 2101 Semmes Dr., Montgomery, AL 36106, 205/277-2178.

ULFERTS, Mrs. Melvin; '78 BS; r. 2101 Semmes Dr., Montgomery, AL 36106.

ULM, Gerald H., Jr.; '76 BS; CPA; Henry G. Ennis, Flagship Bank Bldg. Ste. 1020, Tampa, FL 33602; r. 8594 Briar Grove Circle, Tampa, FL 33615, 813/885-4367.

ULMA, Ulma L. (Claudette B.); '56 BS; Supervisory Mathematician; Civil Service, Eglin AFB, FL 32542; r. 107 Eldredge Rd., Fort Walton Beach, FL 32548, 904/242-5590.

UMBARGER, Jarvis E., Jr. (Linda K.); '75 BS, '79 MEd Univ. of South Ala.; Tchr.; Mobile County Public Schs., 504 Govt. St., Mobile, AL 36601, 205/690-8360; r. 502 Heritage Circle, Mobile, AL 36609, 205/343-0706.

UNDERDOWN, Carol U. '78 (See Dossett).

UNDERWOOD, Blennie L.; '51.

UNDERWOOD, Bobbie W. Whatley (Homer T.); '73 BS, '75 MS Auburn Univ., '76 MS Auburn Univ.; Librarian; Graceville High Sch., Graceville, FL 32440; r. P O Box 1, Graceville, FL 32440, 904/263-3682.

UNDERWOOD, Ms. Carolyn W. Wesley (Lawrence D.); '78 AD; Staff Nurse; Jackson Hosp., Forest Ave., Montgomery, AL 36101; r. 301 Bowling Gree Dr., Montgomery, AL 36109, 205/272-9243.

UNDERWOOD, Donald W.; '76 ASN.

UNDERWOOD, Mrs. Eleanor S.; '76 MSEd.

UNDERWOOD, George R. (Betty J.); '76 MS; Personnel & Training Sgt.; Pensacola Police Dept., 40 S. Alcaniz St., Pensacola, FL 32598, 904/436-4233; r. Rt. 1 Box 428, Cantonment, FL 32533, 904/476-7115.

UNDERWOOD, Homer T. (Bobbie Whatley); '68 MS, '50 BS Univ. of Ala.; Asst. To Supt.; Jackson County Sch. Bd., Graceville, FL 32440; r. PO Box 1, Graceville, FL 32440, 904/263-3682.

UNDERWOOD, Lt. Col. Joseph W. (Violet Volk); '74 BS; System Mgr.; USAF, McClellan AFB, CA 95652; r. 4404 Rolling Rock, Carmichael, CA 95608, 916/962-1525.

UNDERWOOD, Lyle B. (Eleanor I.); '76 MSEd; Principal; Fairhope Middle School, Fairhope, AL 36532; r. 15 Bouler Ave., Bay Minette, AL 36507, 205/937-5775.

UNDERWOOD, Mrs. Lyle B.; '76 MSEd.

UNDERWOOD, Paul S.; '76 MS.

UNDERWOOD, Roy; r. P O Box 152, Magnolia Springs, AL 36555.

UNDERWOOD, Mrs. Roy; r. P O Box 152, Magnolia Springs, AL 36555.

UNDERWOOD, W. L.; '75 MS.

UNDERWOOD, Willie E.; '50.

UNGER, James P.; '79 BS.

UNION, Ms. Glennie N.; '77 BSEd.

UPCHURCH, John D.; r. Darmstradt Amer. Schoocl, APO New York, NY 09175.

UPSHAW, Joseph W.; r. Box 1159 78 T F S, APO New York, NY 09405.

UPSHAW, Joseph W.; '76 MS; r. Box 1128, Great Falls, MT 59403.

UPTAGRAFFT, Thomas E. (Bonnie A.); '77 BS; Realtor; Brett/Robinson, Saraland, AL 36571; r. 105 Lafayette Dr., Saraland, AL 36571, 205/675-0487.

UPTAIN, Phillip D.; '77 BS; r. 3414 Elaine Dr., Montgomery, AL 36109.

UPTON, Ralph E.; '28.

URBAN, Eric J.; '77 MS; r. P S C Box 2258, APO New York, NY 09109.

URBANO, Carl B.; '74.

URQUHART, Ms. Carolyn M. Mauldin (Jerry C.); '65 BS; r. 14 Wisteria St. N W, Fort Walton Beach, FL 32548, 904/244-1054.

URSICH, Ms. Barbara N.; r. c/o Capt D W Ursich H H C 440th S I G Bn, APO New York, NY 09175.

UTLEY, Joseph L. (Sue); '78 MS; Supt.; USAF, 601 Tactical Control Group, APO New York, NY 09021; r. 601 TCG Box 1038, APO New York, NY 09021.

V

VAIL, John M. (Patricia L.); '75 MS ED, '72 BA Univ. of Montavallo; Tchr.; Verbena High Sch., PO Bx 128, Verbena, AL 36091, 205/755-1242; r. 100 Elwyn Ave., Clanton, AL 35045, 205/755-4432.

VAITES, Kenneth; '70.

VAITIS, Anthony J.; '51.

VALDEZ, Bobby G.; '72.

VALDEZ, James J..

VALDEZ, Capt. James J. (Beth Ladwig); '79 MS; Chief, Reprographics Branch; HQ Strategic Air Command, HQ SAC-DARP, Offutt AFB, NE 68113, 402/294-3527; r. 12222 Turner Circle, Omaha, NE 68123, 402/292-5150.

VALENT, Thomas F.; '75 MS, '67 BS Widener Univ.; Postal Inspector; US Post Ofc., Philadelphia, PA 19104; r. 842B Putnam Blvd., Wallingford, PA 19086, 215/874-3841.

ALENTINE, Deborah A. Alderman (Howard E.); '74 MS ED; omemaker; r. P O Box 69, Ozark, AL 36360, 205/774-4391.
ALINE, Liane E.; '54.
ALINE, Spencer A.; '66 BS, '76 MSEd; Tchr.; Bay Minette Middle ch., Bay Minette, AL 36507; r. 401 E Myrtle St., Foley, AL 36535, 05/943-8006.
AN, Tassel Gary Roy; '73.
ANBUREN, L. N.; r. 1902 SE 25th Ave., Mineral Wells, TX 6067.
ANCE, Mrs. Elinor W.; '75 MS.
ANDERSCHOUW, Jon (Robin Keene); '65 BSEd, '70 EdS Univ. Mo., '68 MEd Florida State Univ.; Guidance Counselor; Manatee igh School, 1000 32nd St. W., Bradenton, FL 33505, 813/746-181; r. PO Bx 1151, Palmetto, FL 33561, 813/722-1575.
ANDERVORT, Daniel S. (Sharion); '71 BS; Acct.; Mental Health ept., State of Ala., Montgomery, AL 36130; r 2936 Woodforest n., Montgomery, AL 36109, 205/277-7157.
ANDERVORT, Sharion Whitlock (Daniel); '71 BS, '77 MA uburn Univ.; Tchr.; Montgomery County Bd. of Educ., Montgom-y, AL 36106; r. 2936 Woodforest, Montgomery, AL 36109, 05/277-7157.
ANDRIVER, Charles H., Jr.; '77 MS; r. 191West Miracle Stripe arkway, Mary Esther, FL 32569.
ANDUSEN, Charles E.; '72 BS; Operations Mgr.; Thunderbird viation, Crystal Airport, Crystal, MN 55429, 612/537-8110; r. 232 Braeburn Circle, Minneapolis, MN 55435, 612/854-0518.
ANDYNE, Milford L.; '76 BS.
ANGELDEREN, Barbara N.; '74.
ANGELISTI, Gloria V. '73 (See Mullins).
ANHOOZIER, Bettie L. '76 (See Holdman).
ANHORN, Adrian D., Jr.; AS.
ANHOUSE, Betty '36 (See Harrell).
ANLANDINGHAM, Patti D.; '78 BSEd; r. 111 Madison, Geneva, L 36340.
ANLANDINGHAM, Patti D. '78 (See Phipps).
ANLIEROP, Joyce R.; '76 BS; r. PO Box 618, Blountstown, FL 2424.
ANN, Annie V. '79 (See Long).
ANN, David P.; '79 BS.
ANN, Ms. Debbie J. Johnson (Kenneth E.); '75 BS; Tchr.; ellingrath Elem. Sch., 3488 S. Ct. St., Montgomery, AL 36105, 05/264-8312; r. 3235 Brookwood Dr., Montgomery, AL 36111, 05/281-5629.
ANN, Flora F.; '34.
ANN, Ronda B.; '76 BSEd.
ANN, William G.; '69.
ANPEER, Maj. Fred H. (Judy A.); '78 BS; US Army, HQ TCATA, ort Hood, TX 76544, 817/532-1301; r. 6628 Todd St., Fort Hood, X 76544, 817/532-2209.
ANROO, John T. (Charlene A.); '78 AAS; Pres.; Special Promo-on Services, Inc., 608A Oliver Rd., Montgomery, AL 36117, 05/277-1117; r. 471 Bowling Green Dr., Montgomery, AL 36109, 05/277-4361.
ANSANT, Bobby K. (Sherill H.); '76 BS; Acct.; Fed.-Mogul Corp., O Box 100, Hwy. 21 N., Jacksonville, AL 36265; r. 5919 Medders t., Anniston, AL 36201, 205/820-2852.
ANWAGNER, James A.; '72.
ARANG, Theodore F.; '54.
ARDO, Jeffrey G. (Kathleen Ann); '76 BS, '78 MS; Tchr.; Tampa atholic High School, 4630 N. Rome Ave., Tampa, FL 33603, 13/870-0860; r. 4517 N. Rome Ave. Apt. J-201, Tampa, FL 3603, 813/236-8031.
ARDO, William A.; '77 BS.
ARGO, David L.; r. American Red Cross, APO New York, NY 9175.
ARGO, Michael; r. 4203 D Falcon Cts N, McGuire AFB, NJ 8641.
ARNADOE, Wayne O.; '72.
ARNER, Judy V. '72 (See Wheeler).
ARNUM, Michael A.; '73 BS; Owner; Logical Informatiopn ystems, Orlando, FL 32802; r. 6224 Candlewood Ln., Orlando, FL 2809, 305/351-0682.
ARON, Madeline S. Stewart (Nace); '75 MS ED; Tchr.; Queen of Mercy, Narrow Lane, Montgomery, AL 36116; r. 1719 Marowe Dr., Montgomery, AL 36116, 205/288-3124
ARRETT, Ms. Jerri L.; '75 ASN
VASILOFF, A (Diane); '75 MS, '78 DPA Nova Univ., Engr.; U S Air Force, Fort Walton Beach, FL 32548; r 7 Rue De Le Roi, Fort Walton Beach, FL 32548, 904/242-2526.
VASQUEZ, John G.; '78 BAS
VASSER, Larry D.; '77 BS.
VASSER, Richard E., Sr.; '77 BAS; r. 145 N Gay St., Susanville, CA 96130.
VASTANO, Anthony V.; '78 AAS.
VAUGHAN, Mrs. Allona G.; '73, '77 MSEd
VAUGHAN, Mrs. Barbara H. Hawkins (John W.); '69 BS; Tchr.; Coffee County Board of Educ., New Brockton Elem. School, New Brockton, AL 36351, 205/894-6152; r. Rt 2 Taylor Mill Rd., Elba, AL 36323, 205/897-2970.
VAUGHAN, Cathy V. '78 (See Jones).
VAUGHAN, Elizabeth V. '78 (See Duke).
VAUGHAN, Glen N. (Sally Jones); '59 BS; Merchant; Self-Employed; r. 348 W Simmons St., Elba, AL 36323, 205/897-2374
VAUGHAN, Mrs. Grace H.
VAUGHAN, Henry A., III (Ellen Manson); '67; Vaughan Feed & Seed Store, Tuskegee, AL 36083; r. P O Box 232, Hurtsboro, AL 36860, 205/667-7966.
VAUGHAN, Rev. Holland R. (Dorothy J.); '54 BA, '59 MDiv Emory Univ.; Pastor; St. Paul's United Methodist Church, 1951 Highland Ave., Melbourne, FL 32935, 305/254-6363; r. 680 Creel St., Melbourne, FL 32935, 305/254-5178.
VAUGHAN, John W. (Barbara H.); '72 BS, '74 MS; Supt.; Coffee County Board of Educ., PO Drawer D, Elba, AL 36323, 205/897-6300; r. Rt 2 Taylor Mill Rd., Elba, AL 36323, 205/897-2970.
VAUGHAN, Mrs. K.; '73; r. Box 1251, Cross City, FL 32628.
VAUGHAN, K. K.; '73; r. P O Box 1251, Cross City, FL 32628.
VAUGHAN, Linda McCook; '76 BS; r. Rt. 1 Box 36-H, Geneva, AL 36340.
VAUGHAN, Louise G.; '70 BS; r. Rt. 1, Box 249, Hartford, AL 36344.
VAUGHAN, Oscar L.; '76 BS; r. Rt. 1, Box 249, Hartford, AL 36344.
VAUGHAN, Paula V. '74 (See Crews).
VAUGHAN, Paula V. '74 (See Crews).
VAUGHAN, Posie D.; '73.
VAUGHAN, William J.; '71.
VAUGHAN, Woodrow.
VAUGHN, Annie L.; '47.
VAUGHN, Arthur R.; '77 BS; Flight Instructor; Doss Aviation Inc., Cairns Aaf, Fort Rucker, AL 36362, 205/598-6347; r. 217 Cherry-hill Rd., Enterprise, AL 36330, 205/347-1280.
VAUGHN, Mrs. Florine P. Parker (Carroll L.); '43 BS; Tchr.; El Paso Independent Schs., 6531 Boeing St., El Paso, TX 79925, 915/779-3781; r. 3209 Donegal, El Paso, TX 79925, 915/598-2551.
VAUGHN, Frederick W. (Joan A.); '77 MS; Health Svcs. Manpower ComputerAnalyst; Afmedmet, Bldg. 711, Maxwell AFB, AL 36112, 205/293-2062; r. 718 B,Avenue B. Maxwell AFB, AL 36113, 205/264-2103.
VAUGHN, Henry C., Jr..
VAUGHN, Zenobia L.; '63.
VAUGHT, Clarence S.; '75 MS.
VEAL, Sandra E.; '75 MS ED; Tchr.; Paterson Elem. Sch., 1015 E Jefferson St., Montgomery, AL 36104; r. 4132 Carmichael Rd. Apt. 628, Montgomery, AL 36106, 205/279-9942
VEASEY, Margaret B. Beasley (Alvin J.); '43 BS; Tchr.; Reeltown High School, Rt. 1, Notasulga, AL 36866, 205/257-3784; r 512 Lilly Ave., Tallassee, AL 36078, 205/283-2127
VEAZIE, Ruth S.; '36; r 225 Winspear Ave., Buffalo, NY 14215, 716/837-4598.
VEENEMAN, Robert H.; '78 BS
VELLINES, Charles H. (Anne); '76 BA, '77 MS, '80 MS Troy; Counterman; Charlie's Lawnmoer Repair, Fort Walton Beach, FL 32548; r. 411 Miracle Strip Pky. We St., Mary Esther, FL 32569, 904/243-7888.
VENABLE, Mrs. Maydell.
VENABLE, Peter V.
VENABLE, Willie B.; '35
VENTRESS, Mrs. Ann B.; '78 BS.
VERES, Marsha H.; '77 ASN
VERGESON, Melodye V. '77 (See Lecroy)
VERION, 00100693By; '59.
VERMILLION, David J.; '78 BAS.

VERNON, Connor (Sue Kennedy); '74 BS; Program Dir.; WKMX Radio, Main St., Enterprise, AL 36330, 205/347-2278; r. 302 Broken Arrow, Enterprise, AL 36330, 205/347-2142.

VERNON, Rebecca V. '76 (See Higdon).

VERONA, Mrs. Mary B.; '78 BSEd.

VERONESE, Nick P.; '73 BA; Letter Carrier; US Postal Service, East South Blvd., Montgomery, AL 36104, 361/162-0583; r. 135 Carol St., Prattville, AL 36067, 205/365-4656.

VESTER, Donald L.; '77 BS; r. 719 Hwy. 43, Saraland, AL 36571.

VIAKOVIC, James J.; '71; r. 1509 Maggie St., Fayetteville, NC 28303, 919/822-1086.

VIALL, Patricia M. '74 (See Hernandez).

VICE, Daniel; '66 BS; Plant Mgr.; Groff Industries, Pensacola, FL 32506; r. 8168 Imperial Dr., Pensacola, FL 32506, 904/455-5306.

VICE, Mrs. Daniel; '66; r. 210 Pike St., Monroeville, AL 36460, 205/267-3339.

VICKERS, Carolyn E. Ammons (Marvin K.); '63 BSEd; Tchr.; Louisiana Board of Educ. Rose Pine High School, Vernon Parrish School Boa Rd., 318/463-6079; r. 105 Woodlawn Dr., DeRidder, LA 70634, 318/463-6164.

VICKERS, Mrs. Connie; '29.

VICKERS, Rev. Edwin H. (Mavis R.); '51 BS, '63 MSEd; Pastor; North Central Assembly of God Church, Pk. Ln. Dr., Crestview, FL 32536, 904/682-2853; r. 574 E. Pine Ave., Crestview, FL 32536, 904/682-3956.

VICKERS, Mrs. Elizabeth F. Fleming (Perry); '70 BS, '78 MS; Tchr.; Enterprise City Board of Educ. Hillcrest Ave., Watts Ave., Enterprise, AL 36330, 205/347-6858; r. 130 Laurel Breeze, Enterprise, AL 36330, 205/347-3864.

VICKERS, Mrs. Elizabeth P.; '69 BS, '77 MS; Tchr.; Enterprise City Bd. of Educ., Enterprise, AL 36330; r. 130 Laurel Breeze, Enterprise, AL 36330, 205/347-3864.

VICKERS, Helen C. '74 (See Conway).

VICKERS, Rev. &. Mrs. Helen M. (Marvin V.); '68 MS; Head of Science & Math Dept.; Charles Henderson High School, Troy, AL 36081, 205/566-3510; r. 209 Murphee St., Troy, AL 36081, 205/566-7659.

VICKERS, Leroy; '51 BS, '54 MA Univ. of Ala., '56 AA Univ. of Ala.; Owner; Charolais Ranch; r. Rt. 1 Box 74, Pansey, AL 36370, 205/522-3384.

VICKERS, Margie A.; '59.

VICKERS, Maj. Marvin K., Jr. (Carolyn Ammons); '63 BS, '66 MDiv Emory Univ., '77 MSEd Long Island Univ.; Chaplain; US Army, Hg. 5th Infantry Div. (Mechanized), Fort Polk, LA 71459, 318/537-2150; r. 105 Woodlawn Dr., DeRidder, LA 70634, 318/463-6164.

VICKERS, Chap. Maj. Marvin K., Jr. (Carolyn Ammons); '63 BS, '66 MDiv Emory Univ., '77 MS Long Island Univ.; Asst. Div. Chaplain; 5th Infantry Div., HHC 5th Inf. Div.-M, Fort Polk, LA 71459, 318/537-2150; r. 105 Woodland Ct., DeRidder, LA 70634, 318/463-6164.

VICKERS, Susie M. '49 (See McDaniel).

VICKERS, Thomas M.; '75 MS.

VICKERS, Walter P. (Elizabeth); '69 BS, '72 MS; Guidance Counselor & Asst. Principal; Enterprise City Bd. of Educ., Enterprise, AL 36330, 205/347-1733; r. 130 Laurel Breeze, Enterprise, AL 36330, 205/347-3864.

VICKERS, Mrs. William T. (Carolyn); '59 BS; Vice Pres.; First Nat. Bank of Eufaula; r. 306 Blue Pine Dr., Eufaula, AL 36027, 205/687-8062.

VICKERY, Andrew L. (Donnie G.); '68 BS; Dir. Human Resources; Ryan Insruance Group, Inc., 222 Dearborn, Chicago, IL 60601, 312/977-3200; r. 909 Martin Rd., Stone Mountain, GA 30088, 404/469-0325.

VICKERY, Arthur J.; '49.

VICKERY, Mrs. Donnie G. Graves (Andrew L.); '68 BS; Sales Rep.; Scholastic Magazine & Book Service, 909 Martin Rd., Stone Mountain, GA 30088, 404/469-0325; r. 909 Martin Rd., Stone Mountain, GA 30088, 404/469-0325.

VICKERY, Dorsey F.; '77 BS; r. 708 Amity Dr., Montgomery, AL 36117.

VICKERY, Mrs. Dorsey F.; '77 BS; r. 708 Amity Dr., Montgomery, AL 36117.

VICKERY, Mary Nan Hall (William); '70 MS, '57 BS Ala. Univ.; Tchr.; Jeff Davis High Sch., Montgomery, AL 36104; r. 1704 S. Court St., Montgomery, AL 36104, 205/263-2905.

VICKERY, Mrs. Shirley L. Lee; '42 BS, '63 MS Auburn Univ., '5 MS Auburn Univ.; Retired; r. 750 Ashwood Dr. East, Mobile, A 36609, 205/661-8547.

VICKREY, Ardieth; '47 BS, '53 MA Univ. of Ala.; Retired; r. 27 Dogwood Dr., Mobile, AL 36609, 205/342-3577.

VIDA, Mike, Jr.; '77 BAS; r. 35 Thorne St., Fort Rucker, AL 3636

VIDRINE, Nathan G.; '76 AS.

VIGIL, George I.; '77 MS; r. 51 Trans Sq, APO San Francisco, C 96570.

VIGIL, Juan I.; '76 BS; r. 135 Villeros St., Santa Fe, NM 87501.

VILLAR, Rita V. '70 (See Faulkner).

VILLARINA, Ricardo, Jr..

VINCENT, Maj. Cecil E. (Brenda); '75 MS, '36 BS Auburn; A Force, Norton AFB, San Bernardino, CA 92401; r. 428 Nottinghan Redlands, CA 92373, 714/793-1709.

VINING, Delia A. '76 (See Jackson).

VINSON, Mrs. Anne B. Balako (McKenzie E.); '42 BS, '49 M Peabody Coll.; Retired; r. 223 Oceanview Ave., Del Mar, CA 9201 714/755-2685.

VINSON, Clifford; '42 AB; Retired; r. PO Box 24, Louisville, A 36048, 205/266-5145.

VINSON, Harvey Steven (Charlotte A.); '71 BS; Postal Clerk; U Postal Service, North Pelham Rd., Jacksonville, AL 36265; r. 512 Shane Dr., Anniston, AL 36201, 205/236-1818.

VINSON, Howard E. (Anna R.); '70 BS; Retired; r. 307 Peachtre St., Headland, AL 36345.

VINSON, James E. (Patricia Duffey); '68 BS; Sales; Dixie Yarn PO Box 707, Belmont, NC 28012, 704/825-5361; r. 1701 Scotlan Ave., Charlotte, NC 28207, 704/364-8380.

VINSON, James F E., Jr. (Ruby H.); '75 AA; Tchr.; Sidney Lanie High Montgomery County Bd. of, 1756 S Ct., Montgomery, A 36104, 205/263-4034; r. 446 S Jackson St., Montgomery, AL 3610 205/264-4686.

VINSON, Lucille; '29.

VINSON, LCdr. Ret. McKenzie (Anne B.); '42 BS, '49 M Peabody-Nashville; Retired; r. 223 Ocean View, Del Mar, C 92014, 714/755-2685.

VINSON, Lt. Col. McKenzie Emmett (Anne B.); '42 BS, '49 MM Peabody-Nashville; Retired; r. 223 Oceanside Ave., Del Mar, C 92014, 714/755-2685.

VINSON, Mrs. McKenzie Emmett (Anne Balako); '42 BA, '49 M Peabody Coll.; Retired; r. 223 Ocean View Ave., Del Mar, C 92014, 714/755-2685.

VINSON, Mrs. Ruby H. Hendrieth (James F.); '76 MSEd, '77 AA Acquisitions Librarian; Alabama State Univ., PO Box 138, Mont gomery, AL 36101, 205/832-6072; r. 446 S. Jackson St., Montgom ery, AL 36104, 205/264-4686.

VINSON, Thelma S.; '36.

VINSON, Willardy A. Ashworth (James E.); '41 BS; Secy.; W. H Wilson, 60 Dalraida Rd., Montgomery, AL 36109, 205/277 1120; r. 325 Tanglewood Dr., Montgomery, AL 36105, 205/288 1546.

VINZANT, Eugenia E. '41 (See Peters).

VITAMUAS, Albert T., Jr.; '72.

VOGEL, Mrs. Rita C. Cummins (Joseph L.); '78 MS; Interviewer Olsten Health Services, 4041 N. High St., Columbus, OH 43214 614/268-5333; r. 3030 Sudbury Rd., Columbus, OH 43221, 614 486-2732.

VOGEL, William J.; '71.

VOGELGESANG, Capt. Walter P., Jr.; '78 BAS; US Army, For Rucker, AL 36362; r. Rt. 1 Box 286 A, Estill Springs, TN 37330.

VOGT, Mrs. Frances D.; '77 MSEd.

VOLK, William E. (Barbara); '70 BS; Machinist; Voishan Mfg. Co. El Segundo, CA 90245; r. 665 1/2 West Palm, El Segundo, C 90245, 213/322-4910.

VOLKMAR, Ronald L. (Mona M.); '79 MS; F-111 Pilot; USAF HQ USAFE/DOV, Ramstein, West Germany; r. Box 294, APC New York, NY 09021.

VOWELL, Helen P.; '75 BSEd, '78 MS AUM; Tchr.; Montgomer Co. Bd. of Educ., Montgomery, AL 36104; r. 254 Happy Hollow Dr. Montgomery, AL 36109, 205/272-4388.

VUCOVICH, Mrs. Diddy C. Hardin (Jerry C.); '70 BS; Homemak er; r. 230 Fox Hollow Rd., Montgomery, AL 36109, 205/277-3308

VUCOVICH, Jerry C. (Diddy Hardin); '69 BS; Dist. Mgr.; Equita ble Life Assurance Society of New York, PO Box 2231, Montgomery AL 36103, 205/269-1471; r. 230 Fox Hollow Rd., Montgomery, A 36109, 205/277-3308.

W

/ACHOB, Betty A.; '67 BS; Tchr & Coach; Bay High Sch., 1200 arrison Ave., Panama City, FL 32401, 904/769-4865; r. 3010 'est 20th Ct., Panama City, FL 32405, 904/763-9787.

/ACHOB, James A.; '74 BS.

/ADAS, Rev. Eugene S. (Monica N.); '76 BS, '77 MS, '79 MS; irector; Church of St. Bede the Benerable, 3870 Atlanta Hwy., lontgomery, AL 36109, 205/272-3463; r 324 Cornell Rd., Montomery, AL 36109, 205/279-9637.

/ADDAIL, Becky W. '74 (See Pissanos).

/ADDELL, John E. (Melanie E.); '70 BS, '73 JD Cumberland Sch. Law; Atty.; John Emory Waddell, PO Box 7024, Dothan, AL 302, 205/793-1223; r. 3302 Cromwell Dr., Dothan, AL 36301, 05/793-7782.

/ADE, John L.; '71.

/ADE, M. Angeline Fulford (Will G.); '69 BS; Tchr.; Holly Hill chool, PO Box 96, Pineview Dr., Enterprise, AL 36330, 205/347-700; r. Rt. 1 Box 182, Daleville, AL 36322, 205/347-3798.

/ADE, Melvin G., Jr.; '77 BAS; r. 237 Northern Ave., Augusta, ME 4330.

/ADE, Michael M.; '77 MSEd.

/ADE, Minnie W. '63 (See Coggins).

/ADE, Richard W.; '74 BS.

/ADE, William H. (Elinor M.); '78 BS; Administrator; Mountain iew General Hopsitall Inc., Hwy. 14 E PO Box 360, Mountain View, R 72560, 501/269-3217; r. Herpel Rt. Box 54 A, Mountain View, R 72560, 501/269-3827.

/ADKINS, Ms. Carolyn F.; '78 BS.

/ADKINS, Michael W.; '78 BS.

/ADSWORTH, Albert B. (Sandi D.); '74 BS, '76 MS; Sargeant; ity Prattville Police Dept., PO Box 277, Prattville, AL 36067, 05/365-0678; r. 138 Beth Manor, Prattville, AL 36067, 205/365-685.

/ADSWORTH, Dr. Erwing W. (Ann Stewart); '39 BS, '68 EdD uburn; Prof.; Appalachian State Univ., Boone, NC 28607, 704/ 62-2261; r. P O Box 524, Boone, NC 28607, 704/264-4306.

/ADSWORTH, Howard H., Jr.; '76 MS; Counselor; Dixie County ublic Schools, PO Box K Anderson Elem. School, Cross City, FL 2628, 904/498-3231; r. P O Box 505, Cross City, FL 32628, 04/498-5539.

/ADSWORTH, Kay B. (Robert); '75 MS ED; Asst. Principal; rattville Sch., Prattville, AL 36067; r. 914 Greencrest, Prattville, L 36067, 205/365-5743.

/ADSWORTH, Mrs. Mary Jane Evans (Danny L.); '78 MS; nstructor; Dept. of Human Resources, Elm Rd., Warm Springs, GA 1830, 404/655-3341; r. 807 Mayes Way, Manchester, GA 31816, 04/846-2986.

/AGES, Mrs. Dorothy T.; '56.

/AGES, Mrs. Loretta D.; '71 BS; r. Ashford Acad. Drawer, shford, AL 36312.

/AGGENER, Anna T.; '78 BSEd.

/AGGENER, Anna T.; '79 BS; Veteran's Affairs Asst.; TSU Bay linette Branch, PO Box 507, Bay Minette, AL 36507, 205/937-581; r. 2203 Old Govt. St., Mobile, AL 36606, 205/479-5609.

/AGGONER, Hal N.; '73 MSEd; r. Rt 3 Box 178, Georgiana, AL 6033, 205/376-2475.

/AGGONER, Mrs. Hal N.; '73 MSEd; r. Rt 3 Box 178, Georgiana, AL 36033, 205/379-2475.

/AGGONER, Mrs. Ruth E.; '71 BS; r. Rt. 3 Box 178, Georgiana, AL 36033, 205/376-2475.

/AGNER, Mrs. Bobbie Baker (John W.); '59 BS, '60 MME Florida tate Univ.; Tchr.; Newberry County Sch., Hwy. 219, Newberry, SC 9108; r. 905 Amelia St., Newberry, SC 29108, 803/216-3205.

/AGNER, John W., Jr. (Faye E.); '67 BS; Staff; Sears, Roebuck & Co., E. Colonial, Orlando, FL 32803, 305/894-4441; r. 3318 Young St., Winter Park, FL 32792.

/AGNER, Katherine E.; '73; r. 408-D N Randolph St., Eufaula, AL 36027.

/AGNER, Mrs. Lillian E.; '58.

/AGNON, Jean W. '60 (See Thomas).

/AGONER, Betty M.; '72.

/AGONER, Betty W. '51 (See Duck).

/AGONER, Mrs. Edith; '50 BS.

/AGONER, Dr. William D.; r. Rt. 1 P. O. Box 316, Carriere, MS 39426.

/AINWRIGHT, Mrs. Beverly; '76 BSEd, '77 MSEd.

WAINWRIGHT, Mrs Beverly M. Gemelke, Jr (Mack); '76 BSEd, '77 MSEd; ADP Specialist; Alabama Air Nat. Guard Bureau, Montgomery, AL 36104; r Box 23, Autaugaville, AL 36003, 205/365-9720.

WAINWRIGHT, Mack M. Jr (Beverly); '76 BSEd, '77 MSEd; Tchr.; Autauga County Bd. of Educ., Autaugaville, AL 36003; r Box 23, Autaugaville, AL 36003, 205/367-9720.

WAITE, Philip P.; '65.

WAITES, Edmond J. (June); '56 BS; Dealer Relations Supv.; General Motors, Dothan, AL 36303; r. 110 Willow Dr., Enterprise, AL 36330, 205/347-6897.

WAITES, Mrs. June H. Hussins (Edmond); '55 BS, '78 MSEd, Tchr.; Daleville City Bd. of Educ., Daleville, AL 36322; r 110 Willow Dr., Enterprise, AL 36330, 205/347-6897.

WAKEFIELD, Ms. Kathleen W., '78 BS.

WAKEFIELD, Mrs. Louise W. Wheeler (R. C.); '72 MA; r 309 West Clay St., Sylacauga, AL 35150, 205/249-2759.

WAKEFIELD, Wallace; '76 MSEd, '54 BS Auburn Univ., Tchr., Brentwood Middle Sch., Pensacola, FL 32502; r 3305 Newton Dr., Pensacola, FL 32503, 904/432-2554.

WALCH, Mrs. Phylis E.; '72 MSEd.

WALDEN, Donald H.; '75 MS; r PSC 1 Box 2199, APO San Francisco, CA 96286.

WALDEN, Eula M. '62 (See Davis).

WALDEN, Foy T.; '28.

WALDEN, Hinton M. (Terry Hanna); '76 BS; Asst. Mgr.; Dozier Lumber Co., Box, Dozier, AL 36028, 205/496-3341; r Box 24, Brantley, AL 36009, 205/527-8704.

WALDEN, Howard B.; '73.

WALDEN, Mrs. Juanita M.; '50 BS.

WALDEN, Kitty S.; '61.

WALDEN, Lucile; '61.

WALDEN, Lucile W. '61 (See Barron).

WALDEN, Mrs. Pansy B. Bryan (Norris L.); '72 BSEd, '73 MEd Auburn Univ.; Instructor & Coach; Enterprise State Jr. Coll., Hwy. 84E, Enterprise, AL 36330, 205/347-2623; r. Rt. 1, Daleville, AL 36322, 205/347-1501.

WALDEN, Susan V.; '79 AB Univ. of South Ca.; Actress; r. 10488 Eastborne 110, Los Angeles, CA 90024, 213/876-5786.

WALDEN, Terry H. Hanna (Hinton M.); '76 BS, '79 MS; Tchr.; Brantley Elem. Sch., Box 86, Brantley, AL 36009, 205/527-8879; r Box 24, Brantley, AL 36009, 205/527-8704.

WALDEN, Wayne E.; '71.

WALDING, Foy B.; '57.

WALDREP, Bonnie E. Sorrells (Al); '74 BS; r. Rt 1, Byron, GA 31008.

WALDROP, Martina W. '65 (See Devane).

WALDROP, Mike.

WALDROP, Shelby E. '76 (See Sadler).

WALDROP, Mrs. Wilma S.

WALKER, Alan E.; '72; r. 201 Lincoln Ave., Perrysville, PA 15237

WALKER, Mrs. Ann M. Mosley (O. Paul); '77 MS; Guidance Counselor; Meadowview Christian Sch., 1512 Old Orrville Rd., Selma, AL 36701, 205/872-8448; r. 121 Butler St., Selma, AL 36701, 205/875-2426.

WALKER, Annette; '78 MSEd; Tchr.; Bellingrath Jr. High Sch., 308 Decatur St., Montgomery, AL 36104, 205/269-9111, r 236 South Decatur St., Montgomery, AL 36104, 205/263-5275.

WALKER, Arthur L., Jr.; '74; r 24 B Glover, Langley AFB, VA 23665.

WALKER, Mrs. Betsy P. Panhorst (Johnny M.); '69 BS; r 512 Lynnhurst Ct., Montgomery, AL 36117, 205/272-9639.

WALKER, Betty M.; '74.

WALKER, Mrs. Beverly B.; '77 MSEd.

WALKER, Billie A., '62.

WALKER, Billie W. '62 (See Castleberry).

WALKER, Billy (Martha K.); '64 BS, '68 MS Calif. State Univ., Mathematician; Eglin AFB, FL 32542, 904/882-4049; r 232 Chateaugay St., Fort Walton Beach, FL 32548, 904/242-5819

WALKER, Carolyn A. '64 (See Arthur).

WALKER, Charles A., '73 BSEd.

WALKER, Charles W.; '78 BS; r Rollingwood Apt., Box 1420C Sylacauga, AL 35150.

WALKER, Mrs. Clara J.; '77 BS; Tchr.; r. 706 Davison St., Montgomery, AL 36108, 205/264-8181

WALKER, Clarence H., Jr.; '67

WALKER, Mrs. Cora Jane Peacock (James); '78 MS ED; Instructor; Chipola Jr. College, Marianna, FL 32446; r. Rt. 5 Box 73B, Marianna, FL 32446, 904/526-3234.
WALKER, Debra J. '74 (See Tatom).
WALKER, Donald; '65 BS, '71 MSEd; Self-Employed; Shoe Store, 505 S. Brundidge St., Troy, AL 36081; r. 507 S. Brundidge St., Troy, AL 36081, 205/566-2085.
WALKER, Mrs. Donald; '65 BS, '71 MSEd.
WALKER, Mrs. Eileen W. Williford (Thomas B.); '68 BS; Tchr.; Spring Hill Elem. School, Rt. 2, Elba Hwy., Troy, AL 36081, 205/566-0509; r. 514 Spradley Dr., Troy, AL 36081, 205/566-3893.
WALKER, Emily A..
WALKER, Mrs. Emma B.; r. 2255 Fredrica Rd., St Simons Island, GA 31522.
WALKER, Ernest L.; '70.
WALKER, Mrs. Felix; r. Glenwood, AL 36034.
WALKER, Mrs. Felix; '60; r. 604 South 12th St., Dade City, FL 33525.
WALKER, Fredrick D. (Carmencita Porcher); '77 BS; Second Lt. & Computer Systems Analyst; USAF, 14th Missile Warning Sqd. MacDill AFB, Tampa, FL 33608, 813/830-4214; r. 7949 Lahabra Circle, Buena Park, CA 90620.
WALKER, Mrs. Gail M. Mooney; '69 BS, '73 MSEd; Tchr.; Pike County Bd. of Educ., Brundidge, AL 36010; r. 600 Madison St., Troy, AL 36081, 205/566-0395.
WALKER, Harold D.; '74.
WALKER, Helen R. '73 (See Suydam).
WALKER, Herman; '79 MS.
WALKER, Irene K.; '67.
WALKER, CMS. J. Edgar (Marcia Pagan); '78 BS; Computer Programmer; USAF, Gunter AFS, AL 36114, 205/279-4337; r. 5232 Millwood Rd., Montgomery, AL 36106, 205/272-1994.
WALKER, J. Edward (Diane Towns); '73 BA; Owner/Mgr.; Army-Navy Surplus Store, 742 W. Govt., Niceville, FL 32578, 904/678-6832; r. 1821 Rattan Palm Dr. 20 N Sunset, Niceville, FL 32578, 904/678-6563.
WALKER, James D. (Louise M.); '59 BS; Computer Equipment Analyst; Naval Coastal Systems Ctr., Code 791, Panama City, FL 32407, 904/234-4323; r. 6220 S. Lagoon Dr., Panama City, FL 32407, 904/234-3780.
WALKER, Janet W. '77 (See Ormond).
WALKER, Jerry S., Jr. (Bobbie M.); '53 BS; Pres.; J. S. Walker & Sons, Inc., Monroe, Brantley, AL 36009, 205/527-8857; r. Box 94, Brantley, AL 36009.
WALKER, Joe; '64 BS, '65 MS Auburn Univ.; Doctoral Student; TSU, Troy, AL 36081; r. 1406 Rucker Rd., Ozark, AL 36360, 205/774-8841.
WALKER, John A.; '78.
WALKER, Johnie C. (Betty R.); '50 BS, '54 BD Southwestern Sem.-Fw; Dir.; Dale County Bapt. Assn., PO Box 1273, Ozark, AL 36360, 205/774-2713; r. PO Box 1273, Ozark, AL 36360, 205/774-8060.
WALKER, Joseph V.; '72 BS.
WALKER, Mrs. Joseph V.; '72 BS.
WALKER, Judith W. '63 (See Mueller).
WALKER, Kathryn J.; '74.
WALKER, Larry G.; '73 BS, '77 MSEd.
WALKER, Mrs. Lauresa.
WALKER, Mrs. Lucille S. Salter (Elmer W.); '70 MSEd; Tchr.; Clanton Elem. Sch., 1000 Cloverleaf Dr., Clanton, AL 35045, 205/755-6464; r. 404 Frances Ave., Clanton, AL 35045, 205/755-2393.
WALKER, Lyle D., Jr. (Marcia Blakely); '72 BS; Controllor; Home Fed. Savings & Loan, 712 Durant, Harlan, IA 51537, 712/755-2188; r. 1306 6th St., Harlan, IA 51537, 712/755-2904.
WALKER, Malcolm M.; '78 BAS.
WALKER, Marie H. Howell; '39 AS; Capitol Hostess; State Capitol, Montgomery, AL 36104, 205/832-3550; r. 24 North Florida St., Montgomery, AL 36107.
WALKER, Marie W. '60 (See Sightler).
WALKER, Mrs. Martha; '60 BS; r. 604 So. 12 St., Dade City, FL 33525, 904/567-2181.
WALKER, Mrs. Martha B. Baker (Winston L.); '62 BS, '78 MS TSU; Tchr.; Daleville City Board of Educ., Daleville Ave., Daleville, AL 36322, 205/598-4462; r. 104 Fairwood Circle, Ozark, AL 36360, 205/774-9149.
WALKER, Martha Jane; '60 BSEd; Tchr.; Pasco County School Bd. Dade City, FL 33525; r. 604 S 12th St., Dade City, FL 33525 904/567-2181.
WALKER, Mrs. Mary G.; '77 MS.
WALKER, Mary W.; '72; r. Rt 1 Box 166, Elba, AL 36323.
WALKER, Maurnie M.; '55.
WALKER, Nellie W. '39 (See Byrd).
WALKER, Nicholas S. (Janet); '65 BS, '71 MSEd Tulane Univ.; Head of Math Dept.; Milton High Sch.; r. 213 Julia Dr., Milton, FL 32570, 904/623-8920.
WALKER, Mrs. Patricia W.; '73 BS.
WALKER, Paul S. (Peggy S.); '68 MS; Project Dir.; US Army Naval Training Ctr., Orlando, FL 32813, 305/646-5550; r. 926 Alameda St., Orlando, FL 32804, 305/423-0818.
WALKER, Phillip J.; '73.
WALKER, Ms. Rachel E.; '74, '76 MS.
WALKER, Ralph W., III.
WALKER, Richard R.; '73; r. PO Drawer 309, Ruidoso, NM 88345.
WALKER, Rodney L.; '63; r. 401 West 45th Pl., Hialeah, FL 33010
WALKER, Roger L.; '76 AAS; r. Air Troop 2D ACR, APO New York, NY 09093.
WALKER, Ronald; '74 BS; Fin. Analyst; Gulf Power Co., 75 N Pace Blvd., Pensacola, FL 32503, 904/434-8230; r. 710 Scenic Hwy 311, Pensacola, FL 32501, 904/434-6858.
WALKER, Col. Roy A. (Lois G.); '73 MS; Sr. Rep.; Army War College, Carlisle, PA 17013; r. 2153 Douglas Dr., Carlisle, PA 17013, 717/243-1648.
WALKER, Mrs. Ruth K.; '78 MSEd.
WALKER, Mrs. Sharon H&Sharon; '72 MBA; r. P O Box 53, New Brockton, AL 36351.
WALKER, Mrs. Sharon P.; '71 BS; r. PO Box 53, New Brockton, AL 36351.
WALKER, Stanley H&Sharon; '72 MBA.
WALKER, Sylvia W. '77 (See Smith).
WALKER, William A.; '74 BS.
WALKER, William H.; '65.
WALKER, William K.; '76 BS; Mechanic; Northrop Aircraft, Fort Rucker, AL 36362; r. 1106 Nancy Ln., Ozark, AL 36360, 205/774-8705.
WALKER, Winston L.; '63.
WALL, J. Cary (Mary Leigh); '71 BS; Finance Dir.; City of Clewiston, PO Box 698, Clewiston, FL 33440, 813/983-9191; r. 605 Saginaw Ave., Clewiston, FL 33440, 813/983-6501.
WALL, Jack M.; '75 BS, '77 MS.
WALL, Mrs. James C.; '71 BS.
WALL, James P. (Dean S.); '77 MS; Aircraft Staff Specialist; U. S. Army, Fort Rucker, AL 36362, 205/255-4603; r. 504 Morgan Ln. Ozark, AL 36360, 205/774-8885.
WALL, Karon K.; '69.
WALL, Kathy A. '77 (See Young).
WALL, Sara I. '47 (See Barry).
WALLACE, Allen L. (Bobbie); '78 BAS, '80 MS Pepperdine; Chief of Air Traffic Control Operations; Cannon AFB, Cannon AFB, NM 88101; r. 1693D Borneo Ct., Cannon AFB, NM 88101, 505/784-3491.
WALLACE, Arthur L.; '73.
WALLACE, Barbara R.; '71.
WALLACE, Beverly B.; '72; r. 105 West 11th St., Bay Minette, AL 36507.
WALLACE, Carol S.; '69.
WALLACE, Donald G.; '70.
WALLACE, Ernestine B. Burner (Leon R.); '50 BS, '53 MA Georege Washington Univ.; r. Rt 2 Box 157, Ashford, AL 36312 205/899-5740.
WALLACE, Jack; r. Clayton, AL 36016.
WALLACE, James D. (Sharon K.); '75 MSEd; Tchr.; Florala High Sch.; r. P O Box 374, Florala, AL 36442, 205/858-3739.
WALLACE, Jean; '78 BS; Vice-Pres. Regl. Sales; American Educators Life Insurance; r. 110 Ellen Dr. Apt. D-1, Troy, AL 36081 205/775-3581.
WALLACE, Jeannie E.; '78 MSEd.
WALLACE, Joel S..
WALLACE, Mrs. Kathi H.; '78 BSEd.
WALLACE, Lester D.; '50 BA, '55 MA Columbia, '63 MA Columbia; Supv. of Instruction; Pascack Hills High School, Montvale, NJ 07645, 201/664-5220; r. 566 B Main St., Hackensack, NJ 07601 201/488-5970.

WALLACE, Mack E.; '73.
WALLACE, Marla E. '74 (See Porter).
WALLACE, Merle W. '57 (See Purvis).
WALLACE, Nettie S.; '71.
WALLACE, Mrs. Pat; '72 BA.
WALLACE, Paul A.; '75 BS; r. 94441 Nui St., Mililani Town, HI 96789.
WALLACE, Paul M.; '72.
WALLACE, Peggy A.; '73 BS, '76 MSEd.
WALLACE, Ronald L.; '78 BAS.
WALLACE, Thomas L., Jr.; '73.
WALLER, Maj. Charles R. (Linda Dantzer); '67 BS, '75 MSEH 1st Tenn. State Univ.; Environmental Science Officer; US Army, Fort Jackson, SC 29207; r. 3224 Dawns Grave, Columbia, SC 29209.
WALLER, Connie M.; '71 BS.
WALLER, Dave W. (Blanche B.); '78 BSEd; Counselor; Sun Land Training Ctr., Marianna, FL 32446; r. Rt. 3 Box 391, Marianna, FL 32446, 904/594-7328.
WALLER, Dorothy Y.; '71.
WALLER, Rev. George R. (Brenda Boone); '66 BA, '73 MS; Pastor; Holy Trinity Church, PO Box 294, Crestview, FL 32536, 904/682-2219; r. 366 North St., Crestview, FL 32536, 904/682-6317.
WALLER, Mrs. George R.; '74 MS; r. 366 North St., Crestview, FL 32536.
WALLER, Jack A.; '73, '77 MS.
WALLER, Lan B. Bryson (Parker M., Sr.); '60 BS, '65 MEd; Retired; r. 210 Pineleaf Ln., Greenville, AL 36037, 205/382-5507.
WALLER, Sandra M.; '77 MS.
WALLER, Mrs. Tallulah H. Harrison (Tracy W.); '78 BSEd; Tchr.; r. 802 Spring St., Marianna, FL 32446, 904/482-4916.
WALLER, Mrs. Theresa R. Raley (Charles L.); '72 BS; Tchr.; Newton Elem. Sch., Newton, AL 36352; r. 100 Hampton Pl., Ozark, AL 36360, 205/774-8220.
WALLER, William D.; '78; r. PO Box 318, Keslers Cross Lns, WV 26675.
WALLING, James A. (Carol A.); '72 BS, '79 MPS Western Ky. Univ.; Retired; r. 6207 Helenjean Way, Louisville, KY 40272, 502/907-6185.
WALLS, Anthony W. (Lynn S.); '77 BS; Mgr.; Downtown 5 & 10, 107 S. Main St., Enterprise, AL 36330, 205/347-8491; r. 106 Kimberly Dr., Enterprise, AL 36330, 205/347-1758.
WALLS, Dorsey B.; '75 BSEd.
WALLS, Dorsey B. (Pamala Strader); '75 BS; Tchr.; Woodland High Sch., Woodland, AL 36280, 205/449-2315; r. Rt. 1 Box 245, Woodland, AL 36280, 205/449-2486.
WALLS, Leonard; '73 MS; r. 17th TRS Box 741, APO New York, NY 09860.
WALLS, Mrs. Lydia W.; '74 BA; r. 17th TRS Box 741, APO New York, NY 09860.
WALLS, Mrs. Lynn S. Sessions (Anthony W.); '77 BSEd, '80 Cert.; Homemaker-Student; r. 106 Kimberly, Enterprise, AL 36330, 205/347-1758.
WALLS, Margaret W. '51 (See Hamilton).
WALLS, Miriam E.; '51.
WALLS, Mrs. Pamala S. Strader (Dorsey B.); '76 BSEd; Tchr.; Randolph County High Sch., Box 280, Wedowee, AL 36278, 205/357-4715; r. Rt. 1 Box 245, Woodland, AL 36280, 205/449-2486.
WALLS, Shirley B. '68 (See Hatcher).
WALSH, Mrs. Deborah S.; '78 BS.
WALSH, Mary F. (Thomas); '70 MS; r. West Main Rd., Little Compton, RI 02837, 401/635-8978.
WALSH, Robert E. (Karon J.); '66 BA; Pres.-Owner; Walsh's Underwood Sundstrand, 606 Ct. St., Ottawa, IL 61350, 815/434-0351; r. 407 N Chicago Ave., Ladd, IL 61329, 815/894-2447
WALSH, Robert J.; '73 BS; Acct.; Suffolk Chemical Co., Suburban Dr., Suffolk, VA 23434; r. 4793 Marlborough Dr., Virginia Beach, VA 23462, 804/467-1474.
WALSH, Robert J.; '78.
WALSH, William D.; '72.
WALSINGHAM, Mrs. Alice W. (Dalton); '68 MSEd; Title I Tchr.; Bay County Sch. Board, 1005 Fortune Ave., Panama City, FL 32405, 904/763-1775; r. 1901 Wilmont Ave., Panama City, FL 32405, 904/785-5354.
WALTER, Ms. Carolyn E.; '78 BS; r. 316 S Brundidge St., Troy, AL 36081.
WALTER, George A.; '70
WALTER, Linda L.; '70 BA; r. 316 South Brundidge St., Troy, AL 36081, 205/566-0926.
WALTER, Ms. Sandra K.; '65
WALTERS, Mrs. Anne H. Hayes (Robert C.); '50 BS, '66 MS; Tchr.; Mila Elem., Merritt Island, FL 32952; r. 455 Pine Blvd., Merritt Island, FL 32952, 305/453-4859
WALTERS, Debra M. (James); '76 BSEd; Tchr.; Trady Montessore Sch., Memphis, TN 38101; r. 3692 Firethorne, Memphis, TN 38118, 901/362-2265.
WALTERS, Donna E.; '77 BSEd.
WALTERS, Henry N. (Colette S.); '78 BS, '75 AA Cook Co. College; Designer; Metric Systems, Fort Myers Beach, FL 33931, 242-2116; r. 30 Magnolia Dr., Mary Esther, FL 32569, 904/243-2719.
WALTERS, James C. (Freda Porter); '71 BS; Welfare Supv. I; State of Alabama Dpet. of Pensions & Security, 102 Lewis St. Conecuh Co. Food Stamp, Evergreen, AL 36401, 205/578-3225; r. Rt. 2 Box 372C, Evergreen, AL 36401, 205/578-3400.
WALTERS, James H. (Debbie); '74 BS; Property Mgr.; Sanders Realty, Inc., Memphis, TN 38101; r. 3692 Firethorne, Memphis, TN 38118, 901/362-2265.
WALTERS, James H.; '79 BAS.
WALTERS, James L.; '78 BS.
WALTERS, John E. '39 (See Miley).
WALTERS, Kenneth H.; '75 BS.
WALTERS, Mary A.; '78 BS; Mgr. Trainee; J. C. Penneys, 815 Quintard Dr., Oxford, AL 36203, 205/831-2144; r. Nottingham Woods Apt. 51, Oxford, AL 36203, 205/831-1572.
WALTERS, Ms. Mary A.; '78 BS; r. Rt 2 Box 29, Grady, AL 36036.
WALTERS, Mary F.; '55.
WALTERS, Nancy D.; '74 BS; Writer; Guarantee Life, 3500 Madison Ave., Fort Worth, TX 76101; r. 455 Pine Blvd., Merritt Island, FL 32952, 305/453-4859.
WALTERS, Mrs. Pamela D. Dial (Steve L.); '73 BS; Owner; Steve Walters Ford-Mercury Corp., 1618 Gilmer Ave., Tallassee, AL 36078, 205/283-6515; r. 816 Godwin Rd., Tallassee, AL 36078, 205/283-6614.
WALTERS, Robert C. (Anne H.); '50 BS; Retired; r. 455 Pine Blvd, Merritt Island, FL 32952, 305/453-4859.
WALTERS, Mrs. Robert C.; '50 BS; r. 455 Pine Blvd, Merritt Island, FL 32952, 305/453-4859.
WALTERS, Ruth.
WALTERS, Susan W. '76 (See Toole).
WALTERS, Thomas O'Neal (Annette G.); '64 BS, '68 MS; Dir. Compensatory Educ.; Muscogee County Sch. Dist., 1200 Bradley Dr., Columbus, GA 31902, 404/324-5661; r. 1316 Wildwood, Columbus, GA 31906, 404/322-1339.
WALTERS, Tina C.; '62.
WALTERS, Dr. Walter (Gerry); '39 BS, '49 MFA Western Reserve Univ., '50 PhD Western Reserve Univ.; Dean of Coll. Arts; Pennsylvania State Univ., 111 Arts Bldg., University Park, PA 16802, 814/865-2591; r. 1358 Greenwood Circle, State College, PA 16801, 814/237-7047.
WALTERS, William F. "Billy"; '55 BSEd, '59 MS Auburn Univ.; Acad. Counselor & Instructor; TSU, Troy, AL 36081, 205/566-3000; r. Box 35, Goshen, AL 36035, 205/484-3214
WALTERSCHEID, Ms. Elizabeth K.; '77 MS
WALTHALL, Twyla E. Ellis (Tom A.); '71 BS; Tchr.; Self-Employed, 213 Cornell Rd., Montgomery, AL 36109, 202/272-5313; r. 213 Cornell Rd., Montgomery, AL 36109, 205/272-5313
WALTON, Alda J. Birgerson (Samuel K.); '74 MS, '65 BS Northwestern Univ.; Educ. Dir., Torrey Pines Nursing Home, Las Vegas, NV 89114; r. 2900 Steeple Chase Tr., Arlington, TX 76016, 817/429-8549.
WALTON, Charles O., Jr.; '71 BS
WALTON, Mrs. Charles Owen, Jr. (Brenda); '71 BS; Self-Employed; Master Guard, Dallas, TX 75221; r. P.O Box 8, Waverly, AL 36879, 205/887-9331
WALTON, Mrs. Loura M. Martin; '48 BS; Retired; r. 538 N Union Ave., Ozark, AL 36360, 205/744-5409.
WALTON, Marie W. '77 (See Quinn).
WALTON, Mrs. Phyllis E.; '74 BS; r. Dlg American Embassy, APO San Francisco, CA 96356.
WALTON, Samuel K., Jr.; '74 MS; Fin. Planner; A. L. Williams & Assoc., Dallas, TX 75221; r. 2900 Steeplechase Trl., Arlington, TX 76016, 817/429-8549

WALTON, Mrs. Shirley Mho0N; '79 MSEd; r. 444 Kensington Rd., Columbus, GA 31907, 404/687-0067.
WALTON, Mrs. Zera I. King (Homer); '18 Dipl, '29 Univ. of Alabama; r. P O Box 856, Columbiana, AL 35051, 205/669-6985.
WAMBLES, Edna D. '78 (See Kelley).
WAMBLES, J. D. (Elevely); '75 AS; State Trooper-Lt.; Dept. of Public Safety, PO Box 1471 Dexter Ave., Montgomery, AL 36104; r. 340 Kroy Dr., Montgomery, AL 36117, 205/277-1931.
WARD, Arneller; '77 BSEd.
WARD, Avis; '43.
WARD, Betty J.; '64; r. 410 South McDonough, Montgomery, AL 36104.
WARD, Betty J. '64 (See Dunn).
WARD, Billy L.; '76 BS, '77 MBA; Dir. of Title III Programs; Livingston Univ., Livingston, AL 35470; r. P O Box 681, Livingston, AL 35470, 205/652-9243.
WARD, Billy M. (Lou G.); '78 MS; Airtraffic Control Specialist; Dept. of Defense, USACC Div. Cairns Field, Fort Rucker, AL 36362, 205/255-3225; r. Rt 1, Box 158, Midland City, AL 36350, 205/795-6195.
WARD, Blanche Baker (Ray); '51 BS; Retired; r. 103 Main St., Grove Hill, AL 36451, 205/275-3710.
WARD, Bobby T.; '52.
WARD, C. Diane; '78 BS; Officer In Charge of Teller Management; First Nat. Bank of Brewton, PO Drawer 469, Brewton, AL 36426, 205/867-3231; r. Rt I Box 146, Brewton, AL 36426, 205/867-4910.
WARD, Mrs. Charlotte A. Barar (J. Larry); '70 BS; Tchr.; Brooks Elem. School, Rt. 1, Killen, AL 35645, 205/757-2171; r. Rt. 4 Box 250, Killen, AL 35645, 205/757-1630.
WARD, Cheryl A.; '72.
WARD, Daniel M.; '77 MS; Parole & Probation Worker; Dept. of Correction; r. 4495 Rochelle Dr., Pensacola, FL 32505, 904/433-4886.
WARD, Don E.; '78 BS; Acct.; First Natl. Bank, PO Drawer 27, Atmore, AL 36502, 205/368-3148; r. 315 E. School St., Atmore, AL 36502, 205/368-3871.
WARD, Donna W. '76 (See Brzuska).
WARD, Earl V.; '36; Commissary Mgr.; Post Commissary, Proving Ground, Dugway, UT 84022, 801/522-2164; r. Box 5220, Rm. 2109, Dugway, UT 84022.
WARD, Eddie O., III; '74 BS.
WARD, Edsel R.; '77 BS.
WARD, Dr. Edward H. (Barbara Cassady); '58 BS, '63 PhD Univ. of Miss.; Prof. of Chemistry-Chairman Physical Science Dept.; TSU, Physical Science Dept. TSU, Troy, AL 36081, 205/566-3000; r. 129 Glenwood Ave., Troy, AL 36081, 205/566-2076.
WARD, Emily H.; '36; r. 3176 Brooks St., Fort Walton Beach, FL 32548.
WARD, Ernest E.; '63; r. Rt 1, McKenzie, AL 36456.
WARD, Francis B., Jr.; '69.
WARD, Francis E.; '57 BS; r. Pan AM Box 269, APO New York, NY 09030.
WARD, Frank; '76; r. Pan AM Box 269, APO New York, NY 09030.
WARD, Frederick W. (Virginia Jeffcoat); '66 BS, '76 MS, '79 AA; Tchr.; Montgomery County Sch. Bd. Goodwyn Jr. High Sch., 209 Perry Hill Rd., Montgomery, AL 36109, 205/279-9812; r. 4445 Pepper Ave., Montgomery, AL 36109, 205/277-7347.
WARD, Ms. Gwendolyn F.; '79 BS.
WARD, Hazel W. '59 (See Jackson).
WARD, Henry F.; '78 BS.
WARD, Mrs. Ila H..
WARD, J. Larry (Charlotte Barar); '71 BS; Asst. Group Leader; Spartan Food Systems, PO Box 3168, Spartanburg, SC 29304, 803/579-1220; r. Rt. 4 Box 250, Killen, AL 35645, 205/757-1630.
WARD, J. Larry (Charlotte Barar); '72 BS; Asst. Group Leader; Spartan Food Systems, Inc., Florence, AL 35630; r. Rt. 4 Box 250, Killen, AL 35645, 205/757-1630.
WARD, James L. (Wanda B.); '60 BSEE; Retired; r. Box 75, Freeport, FL 32439, 904/835-2402.
WARD, Janice M.; '77 BSEd.
WARD, Jerry L.; '74; r. Tanglewood Rt. 5, Box 340, Valdosta, GA 31601.
WARD, Jerry M. (Gloria J.); '67 MS; Headmaster; Westbrook Sch., Box 100, Dixie, GA 31629, 912/263-7843; r. 604 West Rountree St., Quitman, GA 31643, 912/263-8168.
WARD, Mrs. Jerry M.; '68 MSEd; r. 604 West Rountree St Quitman, GA 31643.
WARD, Jo A.; '52 BS, '79 MA; Tchr.; Holm Elem. School, 610 Lanier Dr., Pensacola, FL 32504, 904/478-3152; r. 1213 Suburba Dr., Pensacola, FL 32505, 904/455-2916.
WARD, John (Virginia W.); '73 BS; Computer Systems Admin.; HQ Air Univ., Maxwell AFB, AL 36112, 205/293-5268; r. 2424 Cavall Loop, Pensacola, FL 32506, 904/272-6209.
WARD, Mrs. John L.; '72 BS; r. Rt 1, Killen, AL 35645.
WARD, John M. (Virginia B.); '51 BSEd; Program Admin.; High way Safety Commission State of Fla., Rm. 530, Carlton Bldg Tallahassee, FL 32304, 904/488-5455; r. 415 Fairbanks Dr., Talla hassee, FL 32304, 904/575-1891.
WARD, Mrs. Joyce B.; '77 BSEd.
WARD, Kathryn S.; '75 BS, '77 MSEd.
WARD, Keloth A.; '72, '78 MSEd.
WARD, Mrs. Lavinia J.; '61.
WARD, Luther D.; '66.
WARD, Ms. Margaret C.; '76 BSEd.
WARD, Martha; '26.
WARD, Mrs. Mary J. Schneider; '74 MSEd; r. HHB 10th AD/ Group, APO New York, NY 09175.
WARD, Mary S.; '73.
WARD, Mrs. Myrtle; '19.
WARD, Nellie J.; '61; r. Rt 1, McKenzie, AL 36456.
WARD, O. T. (Ruby H.); '70 MS; Tchr.; Washington County Bd. o Educ., Chipley, FL 32428; r. Rt. 3 Box 252, Graceville, FL 32440 904/263-6787.
WARD, Paschal A. (Carolyn P.); '75 BME, '77 MA; Dir. of Bands Charles Henderson High School, Troy, AL 36081, 205/566-0843; 201 Sussex Ave., Troy, AL 36081, 205/566-2628.
WARD, Reva K. Stokes (Donnice P.); '74 BSEd; Tchr.; Dale Count Board of Educ., Midland City Elem., Midland City, AL 36350 205/983-4591; r. Rt. 3 Box 362, Ozark, AL 36360, 205/795-6777.
WARD, Ruby H.; '59.
WARD, Mrs. Sandra F.; '78 MSEd.
WARD, Sonja D.; '77 BS.
WARD, Susan V.; '75 BS.
WARD, Terri L. '79 (See Howell).
WARD, Theodore R., Jr.; '71 BS.
WARD, Mrs. Theodore R., Jr.; '71 BS.
WARD, Virginia E.; '63.
WARD, W. Kenneth (Lynn Jackson); '61 BS; Mgr.; Compute Sciences Corp., Natl. Space Tech. Lab. Ba Y, St Louis, MO 63166 601/688-2392; r. 724 Dogwood, Long Beach, MS 39560, 601/864 5755.
WARE, Betty '78 (See LaGrone).
WARE, Ms. Callie J.; '78 MSEd.
WARE, Charley H. (Waudeena Walters); '70 BS, '76 MA Midwest ern Univ.; Educ. Specialist; Fed. Civil Service-US Army, For Rucker, AL 36362, 205/255-6917; r. 700 Dauphin St., Enterprise AL 36330, 205/347-8744.
WARE, Mrs. Claire T..
WARE, Janice L.; '76 MSEd.
WARE, Jean M.; '73.
WARE, Paul M.; '77 BSEd.
WARF, Richard T.; '78 AS; r. 308 B Lumpkin Rd., Fort Benning GA 31905.
WARFORD, Dale R.; '77 BAS; r. General Delivery Box W Davis-Monthan AFB, AZ 85707.
WARHURST, Mrs. Joel E. (Barbara I.); '75 BS; Aviator; US Army 63rd Co., Fort Rucker, AL 36362, 205/255-6181; r. 112 Emerald Dr., Enterprise, AL 36330.
WARHURST, Joel E. (Barbara); '75 BS; Pilot; US Army, For Campbell, KY 42223; r. 103 Brook Hollow Rd., Clarksville, TN 37040, 615/645-3391.
WARMAN, Maj. David K. (Christine P.); '74 MS; Tactics Officer USAF, USAF TFWC, Nellis AFB, NV 89191, 702/643-4910; r 3888 East Jewell Ave., Las Vegas, NV 89121, 702/454-1056.
WARNER, Anthony H., III (Pat Davis); '71 BS; Industrial Dev Rep.; Alabama Development Office, State of Ala., c/o State Capitol Montgomery, AL 36130, 205/832-6980; r. 3850 Antoinette, Mont gomery, AL 36111, 205/288-1351.
WARNER, David A.; '75 MS; r. 224 Bolling Dr., Seymour Johnson NC 27530.
WARNER, Ernest M.; '73.
WARNER, Gerald A.; '72.

VARNER, Mrs. Irene W.; '35; r. 713 East 5th Ave., Florala, AL 36442.

VARNER, John L. (Edna Penuel); '27 Dipl; Retired; r. 2852 Rainbow Rd., Jacksonville, FL 32217, 904/733-4570.

VARNER, Shelia J.; '78 ASN; Reg. Nurse; Autauga Med. Center, Prattville, AL 36067, 205/365-0651; r. 4452 Pepper Ave., Montgomery, AL 36109, 205/279-0167.

VARR, Betty W. '56 (See Pryor).

VARR, Bevie Ann '59 (See Johnston).

VARR, Dr. Edgar M. (Irma Armstrong); '39 BS; 205/897-2142; r. PO Drawer C, Elba, AL 36323, 205/897-2831.

VARR, Mrs. Elinor Martin (Lloyd C.); '17 Dipl; Retired; r 413 Green St., Alexander City, AL 35010, 205/234-3908.

VARR, Grace W. '53 (See Johnson).

VARR, Mrs. Irma A. Armstrong (Edgar Milton); '36 BS; r. Drawer C, Elba, AL 36323, 205/897-2142.

VARR, Mrs. Irma R. Armstrong (Edgar M.); '39 AA; Homemaker Tchr.; r. PO Drawer C, Elba, AL 36323, 205/897-2831.

VARR, Janet W. '78 (See King).

VARR, Martha W. '63 (See Bush).

VARREN, Ann '57 (See McSwean).

VARREN, Blanche '20 (See Chambers).

VARREN, Charles R. (Carol); '73 BS; Employment Interviewer DA; State of Alabama, Troy, AL 36081; r. Rt. 1, Troy, AL 36081, 205/566-2648.

VARREN, Claude N. (Frieda S.); '70 BS; Supt. of Mktg.; Gulf Power Co., PO Box 2448, Panama City, FL 32401, 904/763-7601; r. 309 Mound Ave., Panama City, FL 32401, 904/785-9093.

VARREN, Eddie B.; '72 BS.

VARREN, Ethel W. '47 (See Chunn).

VARREN, Forest C. (Mavdean H.); '78 MA, '75 BS Columbus Coll.; Sgt.; Dept. of Police, 937 First Ave., Columbus, GA 31904, 404/324-0211; r. 5218 Grady Dr., Columbus, GA 31907, 404/561-8121.

VARREN, Mrs. Gerald B.; '68.

VARREN, Mrs. Glenda W. Weaver; '70 BS; Tchr.; Cay Elem., Pensacola, FL 32502; r. 3345 Bluewater Dr., Pensacola, FL 32503, 904/433-0505.

VARREN, J. Ray (Joann H.); '69 MS; Claim Supt.; State Farm Mutual Automobile Insurance Co., 1237 Perry Hill Rd., Montgomery, AL 36109, 205/277-7702; r. 1463 Greenway Pl., Montgomery, AL 36117, 205/277-9556.

VARREN, Jim R.; '74; r. 301 Seminole St., Enterprise, AL 36330.

VARREN, Joel D.; '60 BS; Mgr. of Labor Standards; Uniroyal Inc., PO Box 30, Opelika, AL 36801, 205/745-6411; r. P O Box 471, Lafayette, AL 36862, 205/864-8293.

VARREN, Katherine W. '52 (See Traweek).

VARREN, Mary E.; '52.

VARREN, Ms. Mitzi; '73, '75 MS.

VARREN, Robert G. (Shirley G.); '77 BS; Master Sergant, Neoic Milliment Wave Laboratory; US Air Force Armament Laboratory, AMM/AFATI, ADTC, Eglin AFB, FL 32542, 904/882-5651; r. 103 Jet Dr., Fort Walton Beach, FL 32548, 904/343-2064.

VARREN, Mrs. Sara B.; '71.

VARREN, Sharron; '77 BS.

VARREN, Mrs. T. A.; '24; r. 2529 McGhee Road, Montgomery, AL 36111.

VARREN, Wilbur O., II; '67 BS.

VARRICK, Mrs. Mary J. Owen (G. Al); '66 BS; Tchr.; Southwest Georgia Acad., Damascus, GA 31741, 912/725-4792; r. Rt. 1 Columbia Hwy., Blakely, GA 31723, 912/723-6612.

VARTHEN, Eleanor '22 (See Williamson).

VARZECHA, Edward M. (Josephine M.); '77 BS; Retired; r. 16 Hall St., Daleville, AL 36322.

VASDEN, Bobbie N.; '52.

VASDEN, Harold B.; '78 BA.

VASDEN, Mary A.; '63.

VASDIN, Leland W., Jr.; '78 BS.

VASHBURN, George T. (Leah Mackin); '77 MS; Assoc. Pastor; Fay Baptist Temple, 1121 Highland Ave., Selma, AL 36701, 205/872-3418; r. 1206 Ninth Ave., Selma, AL 36701, 205/875-3262.

VASHINGTON, Bruce E. (Mary); '78 BS; Assistant Principal; Dolly Middle School, Albany, GA 31701; r. 835 Cotton Ave., Albany, GA 31701, 912/436-8056.

VASHINGTON, James L.; '74, '76 MSEd.

VASHINGTON, Johnnie W. '79 (See Moore).

WASHINGTON, Joseph C. (Jean); '77 MS, Vice Pres. & Secy., Home Fabrics, Inc.; r. Box 251 Steamboat Rd., Irvington, VA 22480, 804/438-5813.

WASHINGTON, Lerting T. (Willie G.); '77 BS; Patrolman; Thomasville Police Dept., 138 Wilson Ave., Thomasville, AL 36784, 205/636-2174; r. 22 Cleveland St., Thomasville, AL 36784, 205/636-5679.

WASHINGTON, Michael L.; '77 MS; r. 649 Clark St., Montgomery, AL 36108.

WASHINGTON, Mrs. Mildred R. Robertson (Samuel E.); '77 MSEd; Tchr.; Bay Minette Middle Sch., 1000 Track St., Bay Minette, AL 36507; r. P O Box 446, Bay Minette, AL 36507, 205/937-7293.

WASHINGTON, Ms. Theresa A.; '78 MSEd; Tchr., Mobile County Public Schs., Mobile, AL 36601; r 363 Cammel St., Magazine, AL 36554, 205/456-6311.

WASNER, Mrs. Hans J.; '71 MSEd; r 1679-A Strickland Ct., Gunter AFS, AL 36114.

WASNER, Hans J.; '71 MSEd; r. 1679-A Strickland Ct., Gunter AFS, AL 36114.

WATERFIELD, Mrs. Herbert M.; '75 BS; r. Bethel Rt. 3 Box 1996, Warsaw, VA 22572.

WATERFIELD, Herbert M. (Janet); '75 BS; Self Employed; r Bethel Rt. 3 Box 1996, Warsaw, VA 22572, 804/333-3374.

WATERFIELD, Mrs. Janet B. Baker (Herbert M.); '74 BS; Tchr.; Richmond Co. Intermediate & Rappahannock High School, Warsaw, VA 22572, 804/333-3025; r. Bethel Rt. 3 Box 1996, Warsaw, VA 22572, 804/333-3374.

WATERMAN, Ronald C. (Ampy Gonzales); '78 BS; Coordinator; Okaloosa Sch. System, Bay Area Vo-Tech., Fort Walton Beach, FL 32548, 904/242-0167; r. 2423 Roberts Dr., Niceville, FL 32578, 904/897-2449.

WATERS, Ms. Annette; '68.

WATERS, Mrs. Bettye D. (Robert C.); '60 BS; Retired; r. 131 Phillips St., Crestview, FL 32536, 904/682-3390.

WATERS, Byron M. (Robbie K.); '66 BS, '68 MS; Principal; Ozark State Bd. of Educ., Ozark, AL 36360; r. 1817 Andreas Ave., Ozark, AL 36360, 205/774-8117.

WATERS, Celeste M.; '71 BS.

WATERS, Curtis W. (Peggy Northcutt); '68 BS; Field Rep.; Ford Motor Credit Co., 11 W. Oxmoor Rd., Birmingham, AL 35209, 205/942-4711; r. 900 S. Forest Dr., Birmingham, AL 35209, 205/870-1236.

WATERS, Grace; '39.

WATERS, Gypsy Ann '66 (See Sharitt).

WATERS, Mrs. Hilda Joyce S; '67 BS; r. 800 College Dr., Milton, FL 32570.

WATERS, James F.; '68 MSEd.

WATERS, James M.; '79 BAED.

WATERS, James T., Sr.; '65 BS.

WATERS, Mrs. James T., Sr.; '65 BS.

WATERS, Joyce; '78 BSN.

WATERS, Judith; '78 BSN; r. Rt.4 Box 85 Enzor Rd., Troy, AL 36081.

WATERS, Mrs. Judith G.; '79 BSN.

WATERS, Kay '76 (See Massler).

WATERS, Mrs. Mary J. Weaver (Robert L.); '53 BS, '07; Tchr.; Oakcrest Elem. Sch., 1820 N. Hollywood Blvd., Pensacola, FL 32505, 205/432-9294; r. Rt. 8 Box 799 West, Pensacola, FL 32506.

WATERS, Max E. (Julia E.); '57 BS, '60 MS; Principal; Osceola County Sch. System, Kissimmee, FL 32741; r. 1081 S. Salsona Ave., Kissimmee, FL 32741, 305/847-3258.

WATERS, Rebecca S. '78 (See Stewart).

WATERS, Regina A.; '78 BS.

WATERS, Ruth S. Sessions; '42 BS; Retired; r. Clanton, AL 35045, 205/755-3944.

WATERS, Shirley B.; '76 MSEd.

WATERS, Tommie D.; '60.

WATERS, Wilford D.; '76 BSEd.

WATERS, William M.; '78 BSEd.

WATERS, Mrs. William M.; '78 BSEd.

WATERS, William M.; '78 BSEd.

WATFORD, Ed M.; '66.

WATFORD, Mrs. Effie A. Hicks; '12 AA; r Box 135, Malone, FL 32445.

WATFORD, Jackie; '71 BS; Comptroller; Cutler Egg Product, Abbeville, AL 36310; r. 300 Oak Dr., Abbeville, AL 36310, 205/585-5510.

WATFORD, Jacqueline; '59.
WATFORD, Jennings C., Jr.; '79 MS; r. 421 Bunker Hill, Pensacola, FL 32506, 904/453-9141.
WATFORD, Luck J.; '63 BS.
WATFORD, Mamie M. '63 (See Cook).
WATFORD, Margie A. Chitwood (Rodney); '76 BS; Homemaker; r. 6521-B Roble Dr., Orlando, FL 32807, 305/677-1590.
WATFORD, Mrs. Mildred; r. Rt. 4, Box 297, Greenville, AL 36037.
WATFORD, Roy W.; '57 BS, '61 MA Peabody Coll., '74 EDUC. SPEC Auburn; Dir.; The Univ. of Alabama, 311 N. Alice St., Dothan, AL 36303, 205/793-7462; r. 1019 Honeysuckle Rd. 38 Barstone Apts., Dothan, AL 36301, 205/793-2034.
WATFORD, Mrs. Sharon M.; '73 BS.
WATKINS, Bruce C. (Linda Pugh); '67 BS, '71 MS Livingston Univ.; Principal; Beaumont Middle Sch., Aultman & Beaumont, Kissimmee, FL 32741, 305/846-4312; r. Rt. 1 Box 991, St Cloud, FL 32769, 305/892-6824.
WATKINS, Claudine C.; '36; r. 2726 Windsor Ave., Montgomery, AL 36109, 205/272-4768.
WATKINS, Eddie M.; '51.
WATKINS, James I.; '75 BS.
WATKINS, John T., Jr.; '76 BAS.
WATKINS, Linda P. Pugh (Bruce C.); '70 BS, '76 MS Univ. of Central Fla.; Guidance Counselor; St. Cloud High Sch., 2000 S. Indiana Ave., St Cloud, FL 32769, 305/892-5106; r. Rt. 1 Box 991, St Cloud, FL 32769, 305/892-6824.
WATKINS, Mabel W. '51 (See Purvis).
WATKINS, Martha L. '58 (See MacIntosh).
WATKINS, Mary C. Oliver (Richmond R.); '78 MS; Tchr.; Samson High School, N. Broad St., Samson, AL 36477, 205/898-2371; r. 112 Auburn Dr., Enterprise, AL 36330, 205/347-3619.
WATKINS, Robbie M. '74 (See Douglas).
WATKINS, Robbie M. '74 (See Douglas).
WATKINS, Samuel W.; '66; r. P O Box 170, Hatchechubbee, AL 36858, 205/667-7602.
WATLEY, Mrs. W. H.; '23.
WATSON, Alice V.; '70.
WATSON, Mrs. Anita Jordan; '78 BS, '79 MS; Tchr.; Nichbury Elem. Sch., Nixburg, AL 36058; r. Rt. E, Box 86B, Red Level, AL 36474, 205/743-3481.
WATSON, Mrs. Anita J.; '77 BSEd; r. Rt.E Box 86-B, Repton, AL 36475.
WATSON, Annie L..
WATSON, Arthur T. (Sue McDougald); '75 BS; Sales Rep.; Metropolitan Ins. Co., 101 E. Church St. Rm. 15, Troy, AL 36081, 205/566-6650; r. Rt. 1, Goshen, AL 36035, 205/335-3466.
WATSON, Brenda J.; '69.
WATSON, Carl H., Jr.; '67.
WATSON, Carlotta W. '67 (See Smith).
WATSON, Conrad (Betty R.); '78 BS; Industrial Engr.; Vanity Fair, Monroeville, AL 36460, 205/575-4851; r. Rt. 2, Box 147, Monroeville, AL 36460, 205/575-3627.
WATSON, Cynthia D. '77 (See Saucer).
WATSON, Dale C.; '77 B; Sr. Technical Analyst; System Engr. Computer Company, 6600 W. Broad St., Richmond, VA 23230, 804/282-2331; r. 4623 Dunkirk Dr., Chester, VA 23831.
WATSON, David A.; '49; r. Union Springs, AL 36089.
WATSON, David E.; '73 BS.
WATSON, Deborah L. '78 (See Reynolds).
WATSON, Elaine S. '60 (See Copeland).
WATSON, Emeris C. (Joan L.); '52 BS; Contracts Administrator; Atlantic Richfield Co., 1801 E. Speulveda Blvd., Carson, CA 90745, 213/548-8008; r. 4307 Deeboyar, Lakewood, CA 90712.
WATSON, Ms. Florence E.; '65 BS, '78 MS.
WATSON, Frank (Mignon); '55 BS; Technical Writer; US Army, Huntsville, AL 35804; r. 703 Tatom St. NW, Huntsville, AL 35805, 205/837-4822.
WATSON, Gary E. (Julie Reeves); '77 BS, '77 BS; r. 4870 Peacock Dr., Pensacola, FL 32504, 904/477-3254.
WATSON, Mrs. Geneva B.; '78 MSEd.
WATSON, George W. (Rhonda G.); '71 BS; Teacher, 2nd Lt. Mary G. Montgomery High Sch.; USAF Reserve, Rt. 2 Box 24, Semmes, AL 36575, 649-0511; r. Rt. 8 Box 590, Mobile, AL 36608, 205/649-0633.
WATSON, Gladys W. '43 (See Cowart).
WATSON, Gloria J.; '69.
WATSON, Howard L.; '69.
WATSON, Howard L.; '69 BS, '75 MS Univ. of South Ala.; Tchr./Coach; Repton High School, Repton, AL 36475; r. Rt. E Box 86B, Repton, AL 36475, 205/743-3481.
WATSON, Jane W. '74 (See Black).
WATSON, Mrs. Janis M.; '77 BS.
WATSON, Jeffrey W.; '79 BS; r. 313 Vista Dr., Fort Walton Beach, FL 32548.
WATSON, John W.; '76 AA; r. C, Hawesville, KY 42348.
WATSON, Joseph M. (Jain Radney); '66 BSEd, '70 MA Univ. of South Ala.; Dir. of Vocl. Educ.; Andalusia City Schools, Third Ave., Andalusia, AL 36420, 205/222-7569; r. 1510 Poplar Ave., Brewton, AL 36426, 205/867-7598.
WATSON, Mrs. Joyce L.; '77 BSEd.
WATSON, Mrs. Judith R.; '78 BSEd.
WATSON, Ms. Katie B.; '29.
WATSON, Lillie W. '78 (See Jarmon).
WATSON, Lorraine W. '69 (See Casey).
WATSON, Lulu S. (Richard); '76 MS; Instructor; Okaloosa-Walton Jr. Coll.; r. Rt. 115, 129 Fifth Ave., Shalimar, FL 32579, 904/651-0258.
WATSON, Lynn '73 (See Welch).
WATSON, Mrs. Mary E.; '25.
WATSON, Melba F. Weed (Ronald G.); '67 BS; r. 8409 Mojave Tr., Fort Worth, TX 76116, 817/738-1288.
WATSON, Michael S.; '77 BS; Revenue Agent; City of Dothan, Dothan Civic Ctr., Dothan, AL 36301, 205/794-0361; r. 34 Headland Ave., Ozark, AL 36360, 205/774-8242.
WATSON, Mignon C.; r. 703 Tatom St. N W, Huntsville, AL 35805, 205/837-4822.
WATSON, Ola W. '58 (See Mason).
WATSON, Patricia W. '75 (See Driggers).
WATSON, R. Jean; '77 BS, '78 MS; Counselor; Southeast Alabama Youth Services, 2820 Horace Sheppard Rd., Dothan, AL 36301, 205/983-5031; r. Rt. One, Skipperville, AL 36374, 205/774-6362.
WATSON, Ramona D. Davis (Wallace E.); '77 BS; Tchr.; Crenshaw Acad., Luverne, AL 36049, 205/335-6742; r. 515 W. Fairview, Troy, AL 36081, 205/566-5533.
WATSON, Raymon T.; '78 BS.
WATSON, Ms. Rebecca K.; '77 BSN; r. Rt. One Box 3, McKenzie, AL 36456.
WATSON, Robert, Jr.; '76 MS; r. 1230 E Leonard St., Pensacola, FL 32503.
WATSON, Robert B.; '73; r. APO New York, NY 09755.
WATSON, Mrs. Robert H.; '25.
WATSON, Robert L.; '70 BSEd; Pres.; Conestoga-Inc., 2507 Montgomery Hwy., Dothan, AL 36303, 205/794-4445; r. 2206 Provincial St. Rt. 2, Dothan, AL 36303, 205/792-3787.
WATSON, Sam; '62 BS; Tchr.; Northside Elem. Sch., 2001 Northside Dr., Panama City, FL 32401, 904/485-2122; r. 1418 Cincinnati Ave., Panama City, FL 32401, 904/763-1968.
WATSON, Sandra H.; '62.
WATSON, Stanley C.; '71.
WATSON, Sue McDougald McDonald (Terry); '69 BS, '72 MS; Tchr.; Crenshaw Co. Bd. of Educ., Luverne, AL 36049, 205/335-3331; r. Rt 1, Goshen, AL 36035, 205/335-3466.
WATSON, Sylvia L. '66 (See Kicklighter).
WATSON, Virginia W. Woodham; '64 MS, '68 EdS Univ. of Ala. Asst. Prof.; Troy, AL 36081, 205/566-3000; r. 114 Highland Ave., Troy, AL 36081, 205/566-5188.
WATT, David B. (Janet L.); '79 BS; Trooper; Florida Highway Patrol, 2515 W. Flaggler St., Miami, FL 33135, 305/325-3606; r. 1961 NE 168th St., Apt. 2, North Miami Beach, FL 33162, 305/944-5009.
WATTERS, Allen R.; r. c/o J.R. Greisser 1924 Laurel, Texarkana AR 75501.
WATTS, Karen L. Wilkerson (James R.); '74 BS; Homemaker; r. PO Box 4, Luverne, AL 36049, 205/335-6230.
WATTS, Nelrea T. (George W.); '76 BS; Public Asst.; Health & Rehab. Services; r. 105 S Blvd. W, Chipley, FL 32428, 904/638-0207.
WATTS, Pearl W. '76 (See Curtis).
WATTS, Robert L., Jr.; '77 BS; Teaching Asst.; Univ. of Ala., Tuscaloosa, AL 35401; r. 27 Richardson Dr., Daleville, AL 36322, 205/556-6531.
WATTS, Sadie; '34.
WATTS, Seaborn E.; '65.
WATTS, Thomas A.; '78 BS, '79 MS.

VAZNEY, Edward L.; '76 BAS; r. P S C #1 Box 4216, APO San rancisco, CA 96286.

VEAGLE, Allan H..

VEARREN, Reita L.; '76 BSEd.

VEARY, Fred E.; '79 BSEd; r. 1561 Eugene St., Montgomery, AL 6104.

VEATHERFORD, Allie S.; '49 BS; Retired; r. 2809 Cottage Hill d., Mobile, AL 36606, 205/478-6274.

VEATHERFORD, David L.; '75 BS; Retailing; Skinner Fashions, iceville, FL 32578; r. 89 Aurora, Valparaiso, FL 32580, 904/678-128.

VEATHERFORD, Michael A. (Lee); '73 BSEd; Tchr.; Forest High ch., Pensacola, FL 32506; r. 606 North 68th Avenue, Pensacola, L 32506, 904/455-2273.

VEATHERFORD, Valerie W. '72 (See Messick).

VEATHERMON, Darrell L.; '78 BMED; Tchr.; Calhoun County igh Sch., Edison, GA 31746, 912/835-2435; r. 542 N Gay Ave., anama City, FL 32407, 904/871-0614.

VEATHERS, Brandon C.; '78.

VEATHERS, Douglas L. (Dorothy Tillevy); '72 BS, '74 MA Univ. Ala.; Engr.; South Central Bell Telephone Co., 500 Ofc. Pk. Dr., irmingham, AL 35215, 205/877-5550; r. 9805 Greenlee Circle, irmingham, AL 35215, 205/836-4458.

VEATHERS, Franklin J.; '74 BS.

VEATHERS, Morris E.; '77 MS; r. N I C S M A, APO New York, Y 09667.

VEATHERS, Robert T. (Joy N.); '74 BS; Commercial Artist; The irmingham News Co., 2200 Fourth Ave. N., Birmingham, AL 5203, 205/325-2364; r. 5270 Cornell Dr., Birmingham, AL 35210, 05/956-0891.

VEATHINGTON, Larry N.; '71.

VEAVER, Mrs. A. T.; '26.

VEAVER, Alice B. Brooks (Harry L.); '53 BS; Retired; r. 903 ovelace Ave., Brewton, AL 36426, 205/867-4468.

VEAVER, Bessie H.; '50.

VEAVER, Carrie W. Wilkinson (George C.); '59 BS; Retired; r. 04 Alabama St., Milton, FL 32570, 904/623-3139.

VEAVER, Deborah W. '72 (See Dees).

VEAVER, Mrs. Diane L. McGill (Ronald); '70 BSEd, '77 MAEd; chr.; Ascambia County Board of Educ., Atmore, AL 36502; r. 214 h Ave., Atmore, AL 36502, 205/368-5871.

VEAVER, Mrs. Giscene R.; '50.

VEAVER, Glenda W. '70 (See Warren).

VEAVER, Ms. Gwendolyne M C; '68; r. Rt. 1, Booneville, MS 3829.

VEAVER, Jack G., Jr.; '76 BS.

VEAVER, Mrs. Jeffrie M.; r. 129 Brenda St., Pace, FL 32570.

VEAVER, Jeffrie M.; r. 129 Brenda St., Pace, FL 32570.

VEAVER, John M. (Ann Bush); '71 BS; Dir. of Public Housing; City Brownwood, Brownwood, TX 76801, 915/646-0790; r. Rt 2 Box 4, DeLeon, TX 76444, 817/893-6837.

VEAVER, John V., Jr. (Sarah); '76 MS; Major; US Air Force, urlburt AFB, FL 32542; r. 300 Chickasaw Circle, Fort Walton each, FL 32548, 904/242-5449.

VEAVER, Larry (Catherine Wilson); '76 BS; Brown & Williamson obacco Corp., Lexington, KY 40507, 606/255-5612; r. 114 B Ash t., Nicholasville, KY 40356, 606/887-1707.

VEAVER, Marleen E..

VEAVER, Ms. Marleen E.; '77 MS; r. P S C Box 3082, APO New ork, NY 09109.

VEAVER, Mary J. '53 (See Waters).

VEAVER, Paula Taylor (John); '38 BSEd; r. 3145 Montezuma d., Montgomery, AL 36106, 205/263-2706.

VEAVER, Ronald L. (Diane McGill); '78 BSEd; Counselor-Supv.; oard of Corrections, Atmore, AL 36502; r. 214 6th Ave., Atmore, L 36502, 205/368-5871.

VEAVER, Ronnie H.; '78 BS.

VEAVER, Sybil G.; '72; r. 1324 East 3 N St., Andalusia, AL 36420.

VEAVER, Vivian M.; '76 BSN; RN; Springhill Mem. Hosp., obile, AL 36605; r. 2079 N Gimon Circle, Mobile, AL 36605, 05/473-3267.

VEBB, Mrs. Annie E. (Kipps); '76 BS; Ofc. Mgr.; Town & Country eal Estate of Winte R Haven, Inc., 277 Magnolia Ave., Winter aven, FL 33880, 813/293-1141; r. 224 Hernando Dr., Winter aven, FL 33880, 813/324-6437.

VEBB, Barbara; '68; r. 4327 Bloomdale Drive, San Antonio, TX 218.

WEBB, Celia J.; '71.

WEBB, Mrs. Connie A. Anderson (Duane); '77 BS, '79 MSN Univ. of Ala.-B'ham.; Asst. Prof.; TSU, Univ. Ave., Troy, AL 36081, 205/566-3000; r. 210 Glenwood Ave., Troy, AL 36081, 205/566-5644.

WEBB, Diana M.; '77 BAEd; Clerk; Bladwill County Courthouse, Fairhope, AL 36532; r. 610 McMillan Ave., Bay Minette, AL 36507, 205/937-7822.

WEBB, Mrs. Ellen F.; '77 BS.

WEBB, Larry A.; '69 BS; Payroll Supv.; Gulf Power, Pensacola, FL 32502; r. Rt. 8 Box 692D, Pensacola, FL 32506, 904/944-2826.

WEBB, Mrs. Mem C.; '26; r. General Delivery, Sunnyside, FL 32461.

WEBB, Patricia M.; '77 MS; r. c/o Morris, 1233 Bruce Ave., Glendale, CA 91201.

WEBB, Russell E.; '77 BS; r. H C 3rd Bn 5th Inf, APO New York, NY 09827.

WEBB, Sara C.; '23.

WEBB, William D., Jr.; '69.

WEBER, David S.; '72 BSEd.

WEBER, Deborah W. '77 (See Sewell).

WEBER, Kenneth R., Jr.; '73.

WEBER, Paul L.; '74.

WEBSTER, Howard C.; '76 BAS.

WEBSTER, Katherine Jane '72 (See Hamilton).

WEED, Donna.

WEED, Mrs. E. Donelle Hobbs; '60 BS; Tchr.; Bayside Acad., PO Drawer 130, Daphne, AL 36526, 205/626-2840; r. 503 Lake Forrest Blvd, Daphne, AL 36526, 205/626-0776.

WEED, Kenneth M.; '78 BS; Accident Investigator; Montgomery Police Dept., 320 N. Ripley, Montgomery, AL 36104, 205/832-4400; r. 4604 Va. Loop Rd. Apt. 3160-C, Montgomery, AL 36116, 205/567-4278.

WEED, Louie C.; '41.

WEED, Melba F. '67 (See Watson).

WEED, Olivia W. '51 (See Brantley).

WEEKES, Richard L. (Nelle Howington); '71 BS, '72 MS; Dir. of Applied Science; TSU, PO Box 457, Fort Rucker, AL 36362, 205/598-2443; r. 201 Sylvan Dr., Enterprise, AL 36330, 205/347-9267.

WEEKLEY, Angela B.; '74.

WEEKLEY, Jack; '76 BS.

WEEKLEY, Jackie; '73, '76 MS; r. 110 Victoria St., Enterprise, AL 36330.

WEEKLEY, Mrs. Jackie; '73, '76 MS; r. 110 Victoria St., Enterprise, AL 36330.

WEEKLEY, Robert G.; '75 ASN.

WEEKS, Barbara A. Hasty (Carlton L.); '62 BS; Tchr.; Webb Jr. High Sch., PO Box 100, Webb, AL 36376, 205/792-5744; r. PO Box 154, Webb, AL 36376, 205/792-1244.

WEEKS, Beverly W. '71 (See Beasley).

WEEKS, Cecil A. (Rosalind C.); '77 MS; Exec. Vice Pres.; G. F. Wilson Co., 510 S. Cherry St., Florence, AL 35630, 205/766-2712; r. 207 Woodstock Dr., Florence, AL 35630, 205/766-0455.

WEEKS, Doris J.; '64; r. High School, Blakely, GA 31723.

WEEKS, Earl W. (Siglinda G.); '75 BS, '77 MS Michigan State; Public Utilities Specialist; Rural Elect.Pification Admin., Box 2325, Great Falls, MT 59403, 406/452-3146; r. 3515 Third Ave. N., Great Falls, MT 59401, 406/452-3146.

WEEKS, Ellen H.; '52.

WEEKS, Frederick A.; '77 BAS.

WEEKS, Hugh M.; '72.

WEEKS, Jackie W. '75 (See Mann).

WEEKS, Mrs. Jane D.; '57.

WEEKS, Mrs. Jane D.; '78 MSEd.

WEEKS, Jerry L.; '70.

WEEKS, Johnnie Mae '46 (See Tyler).

WEEKS, Kay W. '74 (See Ivey).

WEEKS, Larry D.; '77 BS; Inspector/Auditor; Internal Revenue Service, 221 Courtland St. NE, Atlanta, GA 30303, 404/221-4793; r. 4387 Wieuca Rd. NE, Atlanta, GA 30347, 404/257-0062

WEEKS, Linda S.; '67

WEEKS, Mabel J.; '64.

WEEKS, Margaret N.; '71.

WEEKS, Nancy W. '77 (See Edgar).

WEEKS, Raymon O.; '72 BS.

WEEKS, Rhonda W. '74 (See Richards).

WEEKS, Rubye E. Edmondson (Andrew R.); '50 BS; Retired; r. 106 N. Ripley St., Samson, AL 36477, 205/898-2419.
WEEKS, Dr. Samuel A. (Corinne Sawyer); '39 BS, '52 DDS Emory Sch.; Dentist; Self Employed, 30 S. Bowden, Frisco City, AL 36445, 205/267-3362; r. Purdue Hill, Frisco City, AL 36445, 205/267-3323.
WEEKS, Sue H.; '66.
WEEKS, Mrs. Susan W.; '78 BS; r. Colony Circle Apt H-11 Christian Rd., Newnan, GA 30263.
WEEKS, Wanda C. Cox (Samuel A.); '73 BS; Tchr.-Coach; Enterprise High School, Watts Ave., Enterprise, AL 36330, 205/347-2640; r. 407 Chicksaw, Enterprise, AL 36330, 205/347-7735.
WEEKS, Warren M.; '78 BS; Budget Analyst; Navy Dept., Pensacola, FL 32508; r. Rt. 1 Box 115 B, Foley, AL 36535, 205/943-5911.
WEEMS, Debra L. Phillips (Jim Pate); '74 BS; Tchr.; Henry County Schools Abbeville High School, Trawick St., Abbeville, AL 36310; r. Rt. 1 Box 98-B, Abbeville, AL 36310, 205/585-2952.
WEEMS, Jim P. (Debra Phillips); '69 BS; Sales Coordinator; Shivvers Corp., One Industrial Pk., Abbeville, AL 36310, 205/585-5100; r. Ozark Rd., Abbeville, AL 36310, 205/585-2952.
WEEMS, Linda E.; '74 BS; Title I Evaluator; Herny Co. Bd. of Educ., Abbeville, AL 36310; r. Box 244, Headland, AL 36345, 205/693-3536.
WEEMS, Mildred M. Mims (Max J.); '52 BS; Retired; r. PO Box 365, Clopton, AL 36317, 205/585-3792.
WEGNER, Jon A.; '77 MBA.
WEIBELT, Aubrey J., III (Silvia M.); '73 BS; Owner; House of Frames & Art, 2 Phenix Pk., Phenix City, AL 36867, 205/298-0018; r. 7 Old Dominion Ct., Columbus, GA 31904, 404/568-3890.
WEIL, Kenneth B.; '73.
WEINFURTER, Robert J.; '74; r. 5225 Duncan Way, South Gate, CA 90280.
WEINTRAUB, Dr. Marvin (Doris P.); '73 MS, '75 PhD Fla. State Univ.; Asst. Dir.; Urban Public Service Coll. of Urban Life, Atlanta, GA 30303; r. 1125 Johnson Ferry Rd., Atlanta, GA 30319, 404/255-7560.
WEIR, Harold E.; '78 BA; r. 31 Boyce Ln., Fort Rucker, AL 36362.
WEISBERG, Amy '76 (See Norris).
WEISHAUPT, Richard A.; '74 MS.
WEISS, Jerold L.; '73; r. 909 Belpre Dr., O'Fallon, IL 62269.
WEISSINGER, Mrs. Elizabeth H. (William T.); '73 MS; Counselor/Psychometrist; Riverside Child & Family Counseling Center, PO Box 486, 535 River Rd. East, Tuscaloosa, AL 35405, 205/556-3720; r. 16 Acad. Dr., Tuscaloosa, AL 35406, 205/349-1176.
WEISSINGER, Mrs. W.; '73; r. 16 Acad. Dr., Tuscaloosa, AL 35401.
WEISSINGER, William T. (Elizabeth H.); '73 MS, '79 EdD Univ. of Ala.; Dir./Rehab. Counselor; Riverside Child & Family Counseling Center, Ste. I-1 Riverside Medical Ctr., 535 River Rd. East, Tuscaloosa, AL 35405; r. 16 Acad. Dr., Tuscaloosa, AL 35406, 205/349-1176.
WELCH, Charles F.; '78 BS.
WELCH, Dorothy A.; '68.
WELCH, George G. (Lynn W.); '74 BS; Helicopter Pilot; US Army, 14th Co. 1st Bn, Fort Rucker, AL 36362; r. 55 Enoll, Fort Rucker, AL 36362, 205/598-4107.
WELCH, George W., Jr.; '74.
WELCH, James W.; '78 BA; r. 559 E Moye Dr., Montgomery, AL 36109, 205/279-9163.
WELCH, Joan W. '58 (See Geohagan).
WELCH, Joseph C.; '77 AAS; r. 71st AVN Co, APO New York, NY 09047.
WELCH, Mrs. Lynn Watson (George G.); '73 BS; r. 55 Endl, Fort Rucker, AL 36362, 205/598-4107.
WELCH, Mrs. Lynn W.; '74 BS; r. 114th Avn Co, APO New York, NY 09827.
WELCH, Mrs. Mary B. Batchelor (James M.); '77 BSEd; Tchr.; Jones Valley Elem., 2921 Dowell Ave. SW, Birmingham, AL 35203, 205/925-6818; r. 5021 8th Terr. S, Birmingham, AL 35212, 205/592-9356.
WELCH, Mary J.; '69.
WELCH, Mary Lucy '72 (See Phillips).
WELCH, Ms. Mattie Mae T; '49.
WELCH, Milton M. (Judy); '76 MSEd; Band Dir.; Wetumpka High Sch., Wetumpka, AL 36092, 751/58 - ; r. 119 Lee St., Wetumpka, AL 36092, 205/567-5647.
WELDE, Anthony C. (Linda); '71 MS; Self Employed; r. 218 Beaver Run Dr., Warner Robins, GA 31093, 912/922-8756.
WELDEN, Ethel W. '24 (See Knight).
WELDON, Alan H.; '69.
WELDON, George A.; '70 BS; Radial Drill Operator; American Cast Iron, PO Box 2727, Birmingham, AL 35202; r. 3426 Hartwood Circle Apt C48, Birmingham, AL 35216, 205/823-7846.
WELDON, Joyce R. Randolf (Donald); '73 MA; Owner; Gantt Sch., Montgomery, AL 36104; r. 3103 Partridge Dr., Montgomery, AL 36111, 205/288-0276.
WELDON, Mrs. Kathleen F.; '53.
WELDON, O. K.; '14.
WELDON, Roland L.; '72; r. 111 Nancy Ln, Ozark, AL 36360, 205/774-8708.
WELK, Clifford R. (Peggy E. Spears); '77 BS; Technician; Scott Paper Co., Mobile, AL 36601; r. 370 S. Church St., Fairhope, AL 36532, 205/928-9046.
WELLS, Mrs. Ann M. McInnis (Donald); '73 BS; Real Estate Broker Assoc.; Dwight Wells Realty, 1915 Montgomery Hwy., Dothan, AL 36303, 205/793-9595; r. 1705 Haisten Dr., Dothan, AL 36301, 205/792-9125.
WELLS, Annette B. Booker (James R.); '59 BS; Tchr.; Holley-Navarre Elem., 8000 Gulf Breeze Pkwy., Gulf Breeze, FL 32561, 904/939-2377; r. Rt. 1 Box 625B, Gulf Breeze, FL 32561, 904/939-2318.
WELLS, Carol W. '73 (See Davenport).
WELLS, Christopher A.; '74 BS, '78 MS Florida State Univ.; Counselor II; State of Florida, Pensacola, FL 32503, 904/434-3431; r. 1310 E. Moreno St., Pensacola, FL 32503, 904/433-5367.
WELLS, Cynthia W. '75 (See White).
WELLS, Donald D. (Ann); '67 BS; Owner & Qualifying Broker, Dwight Wells Realty, 1915 Mongomery Hwy., Dothan, AL 36303, 205/793-9595; r. 1705 Haisten Dr., Dothan, AL 36301, 205/792-9125.
WELLS, Edna B..
WELLS, Harry B.; '75 BS.
WELLS, Jaann A.; '73.
WELLS, James C., Jr.; '78 BS; Asst. Cashier & Loan Officer; First Alabama Bank, PO Box 507, Dothan, AL 36302, 205/794-0411; r. Box 483, Ashford, AL 36312.
WELLS, Julie A. Thigpen (Tony); '75 BSEd; Tchr.; North Sumter Intermediate Sch., Wildwood, FL 32785; r. Wildwood Common Apts. Apt. 49, Wildwood, FL 32785, 904/748-3896.
WELLS, Kathy W. '78 (See Grant).
WELLS, Kenneth B.; '78 BAS.
WELLS, Mary R.; '68.
WELLS, Phillip E.; '73.
WELLS, Stephen K.; '78 AAS.
WELLS, Mrs. Suzanne S. Sharp (Marvin U., Jr.); '69 BS, '75 MS Teacher; Miller County Board of Educ., Colquitt, GA 31737; r. Rt. 2 Colquitt, GA 31737, 912/758-2579.
WELLS, Vance K.; '79 BS; r. 8906 Arcadia, Pensacola, FL 32504.
WELLS, Willa R. Mae; '25 Dipl; Homemaker; r. 603 Third Ave PO Drawer M, Ashford, AL 36312, 205/899-3668.
WELLS, William B.; '72, '76.
WELNIAK, Gerald J. (Sharon); '78 BAS; Quality Control Supv P.R.D. Electronics, Fort Myers Beach, FL 33931; r. 610 Ferritt Fort Walton Beach, FL 32548, 904/862-1202.
WELSH, Donald R.; '72.
WELTER, Robert M.; '74; r. 5302 Pistakee Dr., McHenry, Il 60050.
WENTWORTH, Brenda B.; '70.
WENTZ, Mrs. Carol M. Maddox (Gary N.); '74 BS; Tchr.; Garden Grove Unified Sch. Dist, Garden Grove, CA 92645, 714/638-6000; r. P O Box 5093, Garden Grove, CA 92645.
WENZEL, Mrs. Beverly McKey (Orville); '77 MSEd, '72 BS Univ of Southern Miss.; Homemaker; r. Rt 2 Box 38 A, Foley, AL 36535, 205/949-7379.
WENZEL, Orville D., Jr.; '77 MSEd.
WENZEL, Orville D., Jr. (Beverly A.); '77 MSEd; Tchr.; Foley Middle School, Foley, AL 36535; r. Rt. 2 Box 38-A, Foley, AL 36535, 205/949-7379.
WENZEL, Risa '69 (See Lane).
WERKING, Paul D. (Donna J.); '78 MA; Principal; Loveless Elem Sch., 921 W. Jeff Davis, Montgomery, AL 36108, 205/269-2574; 3227 Babette Circle, Montgomery, AL 36116, 205/281-0577.

'ERLEY, Harley D. (Carla); '77 BS; Lt. Colonel Pilot; USAF, Fort 'alton Beach, FL 32548; r. 125 Woodbine Circle NW, Fort Walton ;ach, FL 32548, 904/242-0379.

'ESEN, Charles L.; r. Cmr Box 22, New York, NY 10001.

'ESLEY, Carolyn W. '78 (See Underwood).

'ESLEY, Mary A.; '56.

'ESLEY, Sheila Angelin '72 (See Dormuth).

'ESLEY, William G.; '56; r. 306 South Park Street, Greenville, AL)037.

'ESSINGER, Ms. Elizabeth G. Gay (Warren E.); '72 BS; Tchr.; inta Rosa Sch. Bd., Rt. 2, Milton, FL 32570, 904/994-5288; r. Rt 5)x 400-F, Milton, FL 32570, 904/623-8261.

'ESSON, Randall H.; '66.

'ESSON, Mrs. Velta B. Bowers (Thomas J.); '77 BS; Homemak- ; r. 435 Bowling Green Dr., Montgomery, AL 36109, 205/272- 795.

'EST, Albert E. (Barbara L.); '61 BS; Sr. Computer Programmer- nalyst; Computer Sciences Corp., 8728 Colesville Rd., Silver)ring, MD 20910, 301/344-5517; r. 5007 Ravenwood Rd., River- ile, MD 20840, 301/864-2855.

'EST, Billy, Jr.; '72 BSEd; r. Rt. 1, Box 253, Greenville, AL 36037.

'EST, Charles G.; '76 BS.

'EST, Charlotte L. Lovelady (John M.); '73 BS, '78 MS Univ. of la.; Tchr.; Midfield School System Midfield Elem. Sch., Midfield, L 35228; r. 1147 Rockcrest Dr., Bessemer, AL 35020, 205/424-)15.

'EST, Charlotte L. Lovelady (John M.); '73 BS, '78 MA UAB;)eical Educ. Tchr. EMR Resorce; Midfield Elem. School, 416 arkwood St., Midfield, AL 35228, 205/923-7727; r. 1147 Rock- est Dr., Bessemer, AL 35020, 205/424-2015.

'EST, Curtis D., Jr. (Marie); '52 BS, '57 MA Peabody; Retired; r. 306 Caverns Rd., Marianna, FL 32446, 904/482-5495.

'EST, Irene B.; '36.

'EST, Jimmie L.; '76 AS; Chief Master Sargeant; US Air Force, uttgart, West Germany; r. Rt. 1, Swords Creek, VA 24649,)3/873-4308.

'EST, Mrs. John M. (John M.); '73 BS, '78 MA U.A.B.; Instructor; lidfield Elem. School; r. 1147 Rock Crest Dr., Bessemer, AL 5020, 205/424-2015.

'EST, John M. (Charlotte Lovelady); '73 BS; Self Employed; r. O Box 7819, Birmingham, AL 35228, 205/424-2015.

'EST, Mrs. Joy S. Stinson (Lewis E.); '75 BS; Tchr.; Rebecca)omer High Sch., Rt. 3, Eufaula, AL 36027, 205/687-3970; r. 104 ale Dr., Troy, AL 36081, 205/566-6322.

'EST, Judith J. Johnson (Joe E.); '65 BS; Sr. Computer Program- er; Provident Life and Accident Insurance Company, Chattanoo- a, TN 37343; r. 930 Sherry Circle, Hixson, TN 37343, 615/875- 280.

'EST, Margaret F. Finlay (John G.); '56 BS; r. Rt. 3, Luverne, AL 5049, 205/335-3756.

'EST, Minnie W.; '76 MSEd.

'EST, Olean C. Carroll (Charles R.); '57 BS; Media Specialist; akcrest School, 1820 Hollywood Blvd., Pensacola, FL 32505,)4/432-9294; r. 149 Craft St., Pensacola, FL 32504, 904/476- 756.

'EST, Lt. Col. Paul T. (Ann M.); '72 MEd, '60 MBA Boston Univ.; ir Force Pilot; r. 53 Edgewood Rd., Durham, NH 03824, 603/868- 159.

'EST, Sharon I.; '77 BSEd.

'EST, Suzette; '78 BS.

'EST, Mrs. William S. (Flossie M.); '54 BA; Partner; Brewton Ins. Real Estate Agency, Brewton, AL 36426; r. 1505 Belleville Ave., rewton, AL 36426, 205/867-5186.

'EST, William S. (Flossie Martin); '54 BS; Partner; Brewton Ins. & eal Estate Agency, 401 Evergreen St., Brewton, AL 36426, 205/ 67-4316; r. 1505 Belleville Ave., Brewton, AL 36426, 205/867- 186.

'ESTBERG, Patricia W. '48 (See Gedroic).

'ESTBROOK, Mrs. Linda C. Cannon (Chip); '77 BS; Acct.; 'indham Mfg. Co., Inc., Box 296, Elba, AL 36323, 205/897- 288; r. Rt. 1, Elba, AL 36323, 205/897-5565.

'ESTBROOK, Raymond G.; '78 BS; r. 5120 Abbott Ave., Colum- us, GA 31904, 404/324-7959.

'ESTBROOK, Ronnie G.; '78 BAS.

'ESTCOTT, Maria Logsdon (Michael A.); '76 ASN; Nursing upv.; Caverna Mem. Hosp., Horse Cave, KY 42749; r. Rt. 3 Box 95, ave City, KY 42127.

WESTENBERGER, Ralph G., Jr.; '71 BS, '74 MS, Head of the Math Dept.; Clio High School, PO Box 150, Clio, AL 36017, 205/397-4416; r. Rt. 1, Box 1, Clio, AL 36017, 205/397-4523

WESTER, Doyle A. (Nell Tatum); '59 BS; Tchr., Sneads High School, Sneads, FL 32460, 904/593-6411, r. Rt. 1 Box 137, Grand Ridge, FL 32442, 904/593-6643

WESTER, Nell T. Tatum (Doyle A.); '58 BS; Tchr., Jackson County Sch. Bd., Sneads Elem. Sch., Sneads, FL 32460, 904/593-6366; r. Rt. 1 Box 137, Grand Ridge, FL 32442, 904/593-6643.

WESTER, Stella W. '54 (See Chambliss).

WESTERBECK, Maj. John W. (Sherriann Johnson); '73 MS; Deputy Asst.; Hqs. Tactical Air Command, Langley AFB, VA 23665, 512/652-4901; r. 5 Woodburn Dr., Hampton, VA 23664.

WESTERLAND, Edgar S.; '76 AAS; r. 18 Castle Way, Fort Rucker, AL 36362.

WESTGATE, Raymond Harold (Margaret Murray); '77 BS, '79 MS; Mgmt. Analyst; Dept. of the Air Force, Maxwell AFB, AL 36112, 205/293-6460; r. 304 Northwestern Dr., Montgomery, AL 36109, 205/279-9908.

WESTON, Charles T. (Debbie H.); '69 BS, '74 MS, '77 EDS; Liaison Counselor; Vocational Rehab. Service, 2127 East South Blvd., Montgomery, AL 36116, 205/288-0220; r. 3160 Lynchburg Dr., Montgomery, AL 36116, 205/281-4580.

WESTON, Inez M.; '35.

WESTON, Jacqueline W. '70 (See Herring).

WESTON, Mrs. Truitt G..

WETHERBEE, John P., Jr. (Eugenia Web); '62 BA; Owner-Mgr.; Wetherbee Finance Co. Wetherbee Real Estate Co., PO Box 624 204 Clairborne, Camden, AL 36726, 205/682-9223; r. 271 Bridgeport Rd., Camden, AL 36726, 205/682-4595.

WETZEL, Francis K. (Rosemary); '74 BS, '76 MSCJ; Special Agent; US Dept. of Defense Investigative Service, PO Box 608, Fort Rucker, AL 36362, 205/255-6419; r. P O Box 343, Fort Rucker, AL 36362, 205/794-4340.

WETZEL, Ms. Karen J.; '77 MS.

WETZEL, Ms. Martha L.; '77 MS; r. 919 Sog/Dot, Eglin AFB, FL 32542.

WETZEL, Michael K.; '78 BA; Newspaper Staffwriter; The Dothan Eagle Newspaper, 203 N. Oates St., Dothan, AL 36302, 205/792- 3141; r. 104 W Marion Dr., Dothan, AL 36301, 205/794-4340.

WEYLAND, Mrs. Sharon W. Windsor (Ross G.); '73 BS; r. 402 Roberts St., Dothan, AL 36301, 205/794-9746.

WHALEN, Mrs. William; '77 MSEd.

WHALEN, William; '77 MSEd.

WHALEY, Mrs. A. Kay Fowler (Paul); '77 MS; Drug Abuse Coordinator; State of Alabama, Washington St., Montgomery, AL 36130; r. Rt 1 Box 11 A, Lapine, AL 36046.

WHALEY, E. Lundie '40 (See Riddle).

WHALEY, James; '69; r. 710 Lakewood Rd., Pensacola, FL 32507, 904/433-5513.

WHALEY, Janet; r. Box 609, Troy, AL 36081.

WHALEY, John D.; '75 MS; r. Box 1726, APO New York, NY 09293.

WHALEY, Lois S.; '24.

WHALEY, Mrs. Margaret; r. 715 North 3 Notch Street, Troy, AL 36081.

WHALEY, Mary L. '76 (See Meeks).

WHALEY, Paul, II (Kay A.); '77 MS; Resident Clairfications Officer; Bd. of Corrections, State of Alabama, Rt. 5 Box 125, Montgomery, AL 36117, 205/272-7900; r. Rt 1 Box 11 A, Lapine, AL 36046, 205/537-9270.

WHALEY, Mrs. Tex; '35.

WHALEY, Verdie W. '49 (See Black).

WHATLEY, Bobbie W. '73 (See Underwood)

WHATLEY, Doris Langley (Woodrow W.); '36; r. Rt. 2, Auburn, AL 36830, 205/745-4912.

WHATLEY, James H.; '66.

WHATLEY, Janet P. Patterson (James); '57 BS; Tchr.; Pensacola Sch. System; r. 6915 Olsen Rd., Pensacola, FL 32506, 904/456- 0644.

WHATLEY, Joseph W., III; '74 BSEd.

WHATLEY, Lucille; '59.

WHATLEY, Robert S. (Francis); '51 BS, '56 MA Univ of Ala., '76 AA Auburn; Retired; r. 1127 Druid Hill Dr., Montgomery, AL 36111, 205/288-4081.

WHATLEY, Mrs Sandra D.; '72.

WHATLEY, Stephen B.; '79 BS.

WHATLEY, Trecia J.; '74.
WHEALTON, Dennis T.; '78 AAS; r. 200 W Solida Dr., Port Saint Lucie, FL 33452.
WHEAT, Aubrey D. (Claire); '76 BS; Lt. State Trooper; Coker, AL 35452; r. 4 Highview, Coker, AL 35452, 205/339-8615.
WHEAT, Hugh; '71; r. 206 College Ave., DeFuniak Springs, FL 32433.
WHEATCROFT, Kathryn W. '49 (See Butler).
WHEATLEY, Mrs. Linda S. (Richard F.); '74 BS; Tchr.; Graceville Elem. Sch., Graceville, FL 32440; r. 1204 Ezell St., Graceville, FL 32440, 904/263-3076.
WHEATLEY, Lyndell M.; '76 BS.
WHEATON, Homer C., Jr. (Arlene Folger); '77 BS, '78 MS; Sr. Member of Engineer Staff; Sperry Systems Management, 11517 Sunset Hills Rd., Reston, VA 22090, 703/471-5127; r. 12603 Pinecrest Rd., Herndon, VA 22070, 703/476-9284.
WHEELER, Betty W. '73 (See Fields).
WHEELER, David; '77 BS; r. R R 2 Box 219 Forrest C Pkwy., Crestview, FL 32536.
WHEELER, Gloria G. Gavin (Paul C.); '73 MS; Contract Specialist; Civil Service Procurement Div., 116 Ft. Rucker, Fort Rucker, AL 36362, 205/255-5016; r. 104 Washington Ave., Enterprise, AL 36330, 205/347-2109.
WHEELER, Mrs. Judy V. Varner (Layron L.); '72 BS, '75 MA Univ. of Ala.; Tchr.; Andalusia City Schs.; r. PO Box 1112, Andalusia, AL 36420, 205/376-2260.
WHEELER, Louise W. '72 (See Wakefield).
WHEELER, Nelda Jean '78 (See Markham).
WHEELER, Ronald G.; '74.
WHEELER, Ronald L.; '77 BSEd; Tchr.; Pinellas Co. Sch. System, PO Box 4688, Clearwater, FL 33518, 813/442-1171; r. 1513 West Virginia, Clearwater, FL 33519, 813/726-2355.
WHEELER, William W. (Susan Chancey); '64 BS, '70 MA Western Carolina Univ.; Asst. Principal Instructor; Lake City Comm. Coll., PO Box H, 904/498-5311; r. Box 781, Cross City, FL 32628, 904/498-3794.
WHEELLESS, Sharon M.; '78 MSEd, '69 BS Auburn Univ.; Tchr.; Northview High Sch., Dothan, AL 36303; r. 912 El Dorado, Dothan, AL 36303, 205/794-5006.
WHEELOCK, Dixie R.; '71; r. 712 Mc Kenzie Ave., Panama City, FL 32401.
WHEELUS, Mrs. Kathryn O.; '47 BS; Retired; r. Rt 3 Box 58, Ashford, AL 36312, 205/899-3495.
WHEELUS, Mrs. Susan McCorkie; '74; r. Rt 3 Box 1, Ashford, AL 36312.
WHETSTONE, Louis C.; '35.
WHETSTONE, Mrs. Louis C.; '35.
WHETSTONE, Mrs. Marie A.; '33.
WHIDDON, Ms. Deloris; '69.
WHIDDON, Mrs. Josephine J. Jones (Gerald L.); '78 BS; Tchr.; Abbeville Primary Sch., 100 Elm St., Abbeville, AL 36310, 205/585-3979; r. Rt 2 Box 167A, Headland, AL 36345, 205/889-4431.
WHIDDON, Mrs. Martha Jean Cobb; BS; r. 4433 Sugartree Dr., Lakeland, FL 33803.
WHIDDON, Michael L.; '72.
WHIDDON, Willie; '70 MSEd.
WHIDDON, Mrs. Willie; '70 MSEd.
WHIGHAM, Mrs. Clarence.
WHIGHAM, Don C. (Cumi M.); '57 BS; r. P O Bx 242, Opp, AL 36467, 205/493-4758.
WHIGHAM, Mrs. Emma J.; '27.
WHIGHAM, Ethel W. '22 (See McGowen).
WHIGHAM, Mrs. Frances; '18.
WHIGHAM, Gregory E.; '78 BS.
WHIGHAM, James S.; '74.
WHIGHAM, Mrs. Jessie; '24.
WHIGHAM, Lizzie M.; '52.
WHIGHAM, Melody W. '76 (See Hawthorne).
WHIGHAM, Mrs. Reida J. Johnson (Clarence A.); '49 BS; Retired; r. Main St., Louisville, AL 36048, 205/266-5207.
WHIGHAM, Rosemary; '75 BS; Staff Asst.; US Senator Donald W. Stewart, One Ct. Sq. Ste. 11 6, Montgomery, AL 36104, 205/832-7600; r. 1813 S. Hull, 3B, Montgomery, AL 36104, 205/262-3021.
WHIGHAM, Thelia W. '62 (See Kelly).
WHIRLEE, Juanita D. '77 (See Pringle).
WHISENANT, Bennette E. (Suzanne); '72 MS; Realtor Assoc.; Larry Robert Inc., 2295 Lee Rd., Winter Park, FL 32789; r. Rt. 1 Box 70A, Maitland, FL 32751, 305/678-0850.
WHISENANT, Rickey D.; '78 MS.
WHISENANT, Mrs. Suzanne A. Atchison (Bennette); '72 MS; Realtor Assoc.; Area One North, Inc., Casselberry, FL 32707; r. Rt. 1 Box 70A, Maitland, FL 32751, 305/678-0850.
WHISENANT, Mrs. Suzanne A. (Bennett E.); '72 MS; Realtor Assoc.; Larry Roberts Inc., Relator, 2295 Lee Rd., Winter Park, FL 32789; r. Rt. 1 Box 70A, Maitland, FL 32751, 305/678-0850.
WHISENHUNT, Robert E.; '72; r. 601 South Mt. Pleasant Aveune, Monroeville, AL 36460.
WHISONANT, Jack C.; '72.
WHISONANT, Taylor P.; '76 BSEd, '77 MSEd.
WHITACRE, Thomas E.; '78 BS.
WHITACRE, Thomas L.; '77 BS.
WHITAKER, Mrs. Carrie M.; '75 MSEd.
WHITAKER, Debra L. Wiginton (James); '78 BS; Biological Aide; Okmulgee Wildlife Refuge; r. Rt. 2 Box 44H, Tuscaloosa, AL 35404, 205/553-3801.
WHITAKER, Faye C.; '59, '75 MSEd.
WHITAKER, James L.; '77 BS.
WHITAKER, Mrs. Jerry M.; '77 MSEd.
WHITAKER, Jerry M.; '77 MSEd.
WHITAKER, Mrs. Lynda B.; '79 BSEd.
WHITAKER, William R.; '73 BS; r. 3909 Briarlake Dr., Valrico, FL 33594, 813/689-7563.
WHITE, Alec W.; '76 BS.
WHITE, Andy (Susanne Estes); '70 BS, '74 MA Univ. of North Ala.; Pres.; Leadership Dynamics, Rt. 1 Box 135, St Joseph, TN 38481; r. Rt. 1, Box 135-A, St Joseph, TN 38481.
WHITE, Ann N.; '40.
WHITE, Mrs. Anna J.; '72.
WHITE, Ms. Barbara L.; '77 BS.
WHITE, Barbara W. '72 (See Jordan).
WHITE, Bennie J.; '71 BS; Dir. of Mortgage; Aetna Life Ins. Co., Hartford, CT 06101, 203/273-3036; r. 3 Rdg. Rd., Enfield, CT 06082, 203/745-2862.
WHITE, Berthenia W. '77 (See Johnson).
WHITE, Ms. Betty S.; '79 BSEd; r. Rt 1 Box 27 C A, Loxley, AL 36551.
WHITE, Billy M.; '76 BS; r. 2418 Ormond Dr., Birmingham, AL 35203.
WHITE, Carl C., Jr.; '74.
WHITE, Mrs. Carolyn B.; '66 BS; r. 5262 Tyden Ct., Mobile, AL 36609.
WHITE, Mrs. Carolyn B. Bell (John E.); '67 BSEE; Tchr.; Dodge Elem. School, Mobile, AL 36609, 205/666-0263; r. 5262 Tyden Ct. Mobile, AL 36609, 205/666-2912.
WHITE, Charles K., Jr. (Maxine Williams); '50 BS, '55 AS Auburn Univ., '75 AAS Auburn Univ.; Supt.; Barbour County Board of Education, PO Box 186, Clayton, AL 36016, 205/775-3230; r. 22 Jennings Way, Eufaula, AL 36027, 205/687-4307.
WHITE, Clara L.; '51.
WHITE, Ms. Cynthia W. Wells (Clarence E., III); '75 ASN; Dir. of Nursing; Father Walter Child Care Center, 2815 Forbes Dr. Montgomery, AL 36110, 205/262-6421; r. 204 New Castle Ln. Montgomery, AL 36117, 205/277-6372.
WHITE, Daniel F.; '74.
WHITE, Danny L.; '77 BS.
WHITE, Deborah D. Jordan (Emmett S.); '78 BS; Tchr.; Autauga County Bd. of Educ., Autauga County Courthouse, Prattville, AL 36067, 205/365-5706; r. 183 Poplar Dr., Prattville, AL 36067 205/361-0604.
WHITE, Diane W. '70 (See Reynolds).
WHITE, Donald L. (Marilyn); '71 BS; Air Traffic Controller; Fed Aviation Agency, Montgomery, AL 36104; r. Rt. 1 Box 437, Deatsville, AL 36022, 205/285-4489.
WHITE, Mrs. Doris C.; '36.
WHITE, Dorothy '48 (See Bradford).
WHITE, Earnestine B.; '71.
WHITE, Edward E.; '59.
WHITE, Mrs. Elma A.; '44.
WHITE, Emmett S. (Deborah Jordan); '74 BS; Dir. State Audits State of Ala., Dept. of Examiners of Public Accts., 608 Madison Ave Montgomery, AL 36130, 205/832-6625; r. 183 Poplar St., Prattville, AL 36067, 205/361-0604.
WHITE, Mrs. Faye H.; '67; r. Box 622, DeFuniak Springs, FL 32433.

WHITE, Ms. Gayle F.; '71, '74; r. 313 Aviation Ctr. Apts., Dalelle, AL 36322.
WHITE, Grady T., Jr.; '76 BSEd, MS TSU; r. Rt. 2 Box 198, Ozark, L 36360, 205/774-2809.
WHITE, Gregory M..
WHITE, Guinn C.; '74.
WHITE, Howard J., Jr. (Jackie A.); '78 BS; Revenue Cpl.; Alcohol, obacco Tax Div., 307 15th St. PO Box 1698, Columbus, GA 31902, 04/571-7451; r. 7611 Cres. Dr., Columbus, GA 31904, 404/327-58.
WHITE, Mrs. Jan M. Millican (William J.); '73 BS, '75 MA Georgia ate Univ.; Media Specialist; Fulton County Board of Education, 110 John Wesley Ave., College Park, GA 30337, 404/767-5469; r. 137 Cedar Rdg. Tr., Stone Mountain, GA 30083, 404/981-4551.
WHITE, Jennifer W. '76 (See McClenny).
WHITE, Jerry E. (Donna Wolfe); '78 MBA; Mgr.; Continental Can o., 4300 N. Port Washingon, Milwaukee, WI 53201; r. N85 5462 Warwick Sq., Cedarburg, WI 53012, 414/375-0932.
WHITE, Jerry L.; '68.
WHITE, Mrs. Jerry L.; '68.
WHITE, John E. (Carolyn B.); '67 BS; Pres.; J. E. White, Inc. dependent Insurance Agents-Brokers, Mobile, AL 36616, 205/76-1380; r. 5262 Tyden Ct., Mobile, AL 36609, 205/666-2912.
WHITE, John T..
WHITE, John T.; '78 BS.
WHITE, John W.; '70 BS; General Mgr.; Allstate Beverage, Troy, L 36081; r. 205 Orange St., Troy, AL 36081.
WHITE, Julia W. Brantley "Wiley" (Parker); r. 1810 Shoreham r., Montgomery, AL 36106, 205/272-1922.
WHITE, Kenneth & Teresa; '74.
WHITE, Leon Lamar, Sr.; '59 BS, '60 MS; Dir. of Systems Contract; alparaiso, FL 32580; r. 96 Meigs Dr., Shalimar, FL 32579, 04/651-0587.
WHITE, Mrs. Linda D.; '64.
WHITE, Mrs. Lula Mae Wright; '50; r. 2804 Marcelus St., Mobile, L 36606.
WHITE, Mrs. Lynn A..
WHITE, Mrs. Mary Frances; '60 BS; Tchr.; Pryor Jr. High, Fort yers Beach, FL 33931; r. 96 Meigs Dr., Shalimar, FL 32579, 04/651-0587.
WHITE, Mildred; '64.
WHITE, Mrs. Nina; '68 BS; r. 115 Star Dr., Fort Walton Beach, FL 548.
WHITE, Norvie L.; '78 BS.
WHITE, P. Haggard (Wiley Brantley); '56; Regl. Dir.; Colonial fe-Accident Ins. Company, PO Box 341M, Montgomery, AL 104, 205/834-1247; r. 1810 Shoreham Dr., Montgomery, AL 106, 205/272-1922.
WHITE, Mrs. Patsy Marie Martin; '73 MS; r. 503 Gunter St., Ozark, L 36360.
WHITE, Paul K.; '78 BS.
WHITE, Pauline; '46 BS; Retired; r. Box 544, Atmore, AL 36502, 05/368-2774.
WHITE, Pearl W. '53 (See Nix).
WHITE, Penny J.; '73.
WHITE, Priscilla W. '67 (See Sacks).
WHITE, Mrs. Rebecca S.; '59.
WHITE, Robert C. (Sheryl Diane); '77 BS, '78 MSEd; Detective gt.; Muscogee County Sheriff Dept., Consolidated Gov't Bldg., olumbus, GA 31901, 404/322-7768; r. 526 Lookout Ln., Fortson, A 31808, 404/323-4862.
WHITE, Mrs. Robert J.; '73.
WHITE, Robert J.; '73.
WHITE, Mrs. Robin K. Christmas (Rick); '77 BSEd; Teacher; weta County School Board, Newnan, GA 30263; r. A4 Colony eek Apts., Newnan, GA 30263, 404/251-3962.
WHITE, Rosemary W. '50 (See McKenzie).
WHITE, Sandra Jane W '77 (See Clower).
WHITE, Sheryl W. '75 (See Jackson).
WHITE, Sheryl Y..
WHITE, Shirley; '72.
WHITE, Steven L. (Anne T.); '73 BS, '76 MAJ Wichita State Univ.; etired; r. 1828 Willow Oaks Dr., Patrick AFB, FL 32925.
WHITE, Sylvia A.; '65.
WHITE, Teresa.
WHITE, Mrs. Teresa & Teresa; '74; r 105 Walnut Dr., Enterprise, L 36330.
WHITE, Vickie W '78 (See Muller).
WHITE, Ms. Vicky V.; '77 BS.
WHITE, Ms. Viola B.; '77 MSEd.
WHITE, Wanda G. '76 (See Crawford).
WHITE, William H. (Betty T.); '62 BS; Owner; William H White, Public Accountant, PO Box 143, 705 Pk. St., Troy, AL 36081, 205/566-1114; r. PO Box 143, Troy, AL 36081
WHITE, William O., Jr.; '77 MS; r 38Trs Box 1138, APO New York, NY 09860.
WHITEHEAD, Barbara W. '60 (See Arnold).
WHITEHEAD, Cordelia G. Green; '52 BS; Retired; r 107 Ozark Rd., Abbeville, AL 36310, 205/585-2965.
WHITEHEAD, Deborah W. '78 (See Wright).
WHITEHEAD, Mrs. Ila R.; '25.
WHITEHEAD, Mrs. Jean F.; '78 BSEd.
WHITEHEAD, Karen M.; '74.
WHITEHEAD, Luther B.; '52 BS; Retired; r. Rt 2, Georgiana, AL 36033, 205/376-2755.
WHITEHEAD, Mrs. Luther B. (Retired); '52; r Rt 2, Georgiana, AL 36033, 205/376-2755.
WHITEHEAD, Nellie W. '72 (See Woods).
WHITEHEAD, Qualeen W. '66 (See Grace).
WHITEHEAD, Ronald B. (Shela Hill); '72 BS; Mgr.; Whitehead's Male World, Porter Sq. Mall, Dothan, AL 36301, 205/792-5633; r. 415 Reid St., Dothan, AL 36301, 205/794-4826.
WHITEHEAD, Ronnie L.; '72.
WHITEHEAD, Will; '72 BS; Partner/Owner; Whitehead Milling Co., PO Box 423 501 N. Granger St., Cottonwood, AL 36320, 205/691-2461; r. P O Box 31, Cottonwood, AL 36320, 205/691-2810.
WHITEHEAD, Willie R. (Ala); '71 BS, '80 MS; ROTC Instructor; Macon County High Sch., Tuskegee, AL 36083; r. 303N Church St., Tuskegee, AL 36083, 205/727-1357.
WHITEHOUSE, John T.; '76 AA; r. 102 Pinedale Dr., Enterprise, AL 36330.
WHITEHURST, George H., III; '73; r. 403 West First Street, Crestview, FL 32536.
WHITEHURST, Howard T., II; '74; r. 1356 Briarcliff Dr., Rantoul, IL 61866.
WHITEHURST, Inez; '51.
WHITEHURST, Mrs. Janice B. Bowdoin (Thomas H.); '71 BS, '77 MS Ga. Southwestern; Tchr.; Early County; r. 309 Southside Dr., Blakely, GA 31723, 912/723-4900.
WHITEHURST, Mary H. Hall (Jimmy W.); '71 BS; Instructor; Vernon High School, PO Box 606, Vernon, FL 32462, 904/535-2046; r. P O Box 23, Bonifay, FL 32425, 904/547-3520.
WHITEHURST, Ms. Mattie R.; '50 BS; r. 108 White Dr., Troy, AL 36081.
WHITEHURST, Oscar N. (Dorothy A.); '58 BS, '64 MS; Principal; Goodman Jr. High Sch., Rt. 1, Enterprise, AL 36330, 205/347-2853; r. Rt. 2 Box 74, Elba, AL 36323, 205/897-6324.
WHITEHURST, Patsy L. '67 (See Smith).
WHITEHURST, Thomas; '53; r. 800 East Popular, Atmore, AL 36502.
WHITEHURST, Thomas (Janice Bowdoin); '65 BS; Tchr.; Early County High Sch., Blakely, GA 31723; r. Rt 4, Blakely, GA 31723, 912/723-4900.
WHITELEY, Robert J.; '76 BAS; Engineer Aide; Intel Sat., 490 L'Enfant Plz., Washington, DC 20024, 202/488-0101; r. 3229 Ft. Hill St., Woodbridge, VA 22192, 703/491-4805.
WHITELY, Sarh J.; '71.
WHITEN, Mrs. Cheryl P.; '78 BS.
WHITENER, John, III (Judy); '76 BS; Dir of New Life Ministry; TSU, Troy, AL 36081; r. 616 Pk. St., Troy, AL 36081, 205/566-2664.
WHITENER, Mrs. Judy, III (John); '76 BS; r. 616 Pk. St., Troy, AL 36081, 205/566-2664.
WHITENER, Mrs. Judy H.
WHITENER, Thomas A.; '78 BS; Grad Student; Uab, Birmingham, AL 35203; r. 15309 Indian Head Dr., Tampa, FL 33618, 813/961-2636.
WHITESIDE, Jerry W.; '74; 205/237-1635; r 4920 Ashlawn Dr., Anniston, AL 36201, 205/237-8590.
WHITESTONE, Daphne G.; '74.
WHITFIELD, Janis M.; '69
WHITFIELD, Janis W. '69 (See Austin).

WHITFIELD, Mary L. Allen (Wayne); '59 BS; Librarian; Tate High School, PO Box 68, Gonzalez, FL 32560, 904/432-8605; r. 412 Beverly Pkwy, Pensacola, FL 32505, 904/438-8358.
WHITING, Theodore F.; '75 MSEd.
WHITLEY, Mrs. Evelyn C. Cook (Terry F.); '79 BSEd; r. 17 Montieth Ln, Fort Rucker, AL 36362, 205/598-4150.
WHITLEY, Terry F. (Evelyn Cook); '78 MS, '76 EdM Boston Univ.; Corporate Investigator; Shell Oil Co., 2 Shell Plz., Houston, TX 77001, 713/241-7022; r. 3423 Easterbrook, Houston, TX 77082, 713/870-1250.
WHITLOCK, Sharion '71 (See Vandervort).
WHITMAN, Dr. Anita B. Bragg (Harold); '62 BS, '70 EdD Auburn Univ.; Assoc. Prof.; Columbus Coll., Algonquin Dr., Columbus, GA 31904, 404/568-2255; r. 7619 Grayshoals Dr., Columbus, GA 31904, 404/324-2723.
WHITMAN, James D.; '56.
WHITMAN, Mrs. Janice F. Folmar (James R.); '77 MS; Tchr.; Charles Henderson High School, George Wallace Dr., Troy, AL 36081, 205/566-3510; r. 126 Montgomery St., Troy, AL 36081, 205/566-3396.
WHITMAN, Karon A. '75 (See Burke).
WHITMAN, Lavaughnia Z.; '61.
WHITMAN, Stanley E. (Lila B.); '78 BS; Retired; r. 303 Whispering Pines, Enterprise, AL 36330, 205/347-0140.
WHITMER, Donald A. (Brenda); '67 BS; President, Owner; Agency Associates, Inc. Arcot, Inc., 2800 South Tr., Sarasota, FL 33579, 813/366-5313; r. 7485 Vanderipe Rd., Sarasota, FL 33583, 813/922-2197.
WHITNEY, David L.; '74.
WHITNEY, Patrick F.; '78 BS; Med. Technologist; Univ. Med. Center, AUM Access Rd., Montgomery, AL 36117, 205/277-8330; r. 115 Poquito Rd., Shalimar, FL 32579.
WHITSON, Betty J M; '71.
WHITSON, Michael N.; '72 BS; Account Mgr.; Hallmark Cards, Inc., 459 Edgewater Dr., Macon, GA 31210; r. Box 207 Lake Wildwood 459 Edgewater Dr., Macon, GA 31210.
WHITT, Anderson W., III; '73.
WHITTAKER, Mrs. Elaine T. Turner (Benjamin C.); '77 BS; Secy.; Dairy & Food Nutrition Counsel Inc. of Southeast, 112 N. Main St., Moultrie, GA 31768, 912/985-6350; r. 2420 Jacqueline Circle, Moultrie, GA 31768, 912/985-1514.
WHITTAKER, Ivy C. (Elaine); '75 BS; Instructor; State of Alabama; r. 112 Jasmine Dr., Ozark, AL 36360, 205/774-6003.
WHITTEN, Charles W., Jr.; '66 BS; Acct Rep.; IBM, 4721 Morrison Dr., Mobile, AL 36609, 205/344-9360; r. 1009 Cedar Creek Circle, Mobile, AL 36609, 205/342-2362.
WHITTEN, George M.; '68.
WHITTEN, Jerry W.; '78 BS; r. Rt 1 Box 245, Slocomb, AL 36375.
WHITTEN, Mary '39 (See Wise).
WHITTINGTON, James R.; '78 MS.
WHITTINGTON, Kaye W. '75 (See Lecompte).
WHITTLE, J. R.; '30.
WHITTLE, Mrs. Myrl L. Leddon (William); '71 BS, '78 MSEd; Tchr.; Enterprise City Bd. of Educ., Enterprise, AL 36330; r. 119 Antler Dr., Enterprise, AL 36330, 205/347-9785.
WHITTLE, Mrs. Myrl L.; '78.
WHITTLE, Vernon A.; '55.
WHITTLE, Mrs. William D. (Myrl); '55 BS; Tchr.; Enterprise City Bd. of Educ., Enterprise, AL 36330; r. 119 Antler Dr., Enterprise, AL 36330, 205/347-9785.
WHITTLE, William D.; '55 BS.
WHITTON, Elizabeth E.; '49.
WHITWORTH, Allen D.; '70; r. 5856 Stonewood Dr., Montgomery, AL 36106.
WHITWORTH, Capt. Gary T. (Lois Mason); '77 MS; USAF Officer; USAF, PSC Box 7719 7450 Tis, APO New York, NY 09012; r. N. 5740 Driscoll Blvd., Spokane, WA 99208, 509/628-4181.
WHITWORTH, Lt. Col. William E. (Sandi Cook); '75 MS; Chief Manpower Mgmt.; US Army, Box 1215, Odcsrm, HQ Usar Eur/7A, APO New York, NY 09403; r. 2998 Elm Hill Rd., Nashville, TN 37214, 615/883-1291.
WIBLE, Hazel B.; '34 BS, '36 MS Auburn Univ.; Retired; r. Brantley, AL 36009, 205/527-3265.
WICKELL, Lt. Col. James E.; '74, '74 MS; Comm. Div. Chief; U. S. Airforce, Pentagon, Washington, DC 20013; r. 1456 F Chanute Pl. Bolling A F B, Washington, DC 20336, 202/561-9017.
WIDEMAN, Linda K. Chatham (Keith G.); '76 BS; Tchr.; Elmore County Board of Educ., Wetumpka, AL 36092; r. 735 Duval Dr., Montgomery, AL 36109, 205/277-2943.
WIDMER, Edwin R.; '74 MS; r. HQ USAGO Trans Division C Box 59, APO San Francisco, CA 96331.
WIDMER, Mrs. Edwin R.; '74 MS; r. HQ USAGO Trans Division C Box 59, APO San Francisco, CA 96331.
WIELATZ, Robert J.; '74 BS; r. Box 2839, APO New York, NY 09179.
WIENER, Robert D. (Sandra); '73 BS, '77 MS Central Mich.; Deputy Base Commander; US Air Force, Wurtsmith AFB, MI 48753; r. 8613-B Nebraska St., Wurtsmith AFB, MI 48753, 517/739-7940.
WIGGIN, Mrs. Martha M.; '64.
WIGGINS, Annie L.; '38; r. 1600 West Main Street, Dothan, AL 36301.
WIGGINS, Ashley D.; '77 BS; Quality Control Technician; Alabama Kraft Co., Phenix City, AL 36867; r. Rt. 4 Box 51El Willow Oaks Dr., Eufaula, AL 36027, 205/687-6120.
WIGGINS, Carl L. (Debra A.); '75 BS; Finance Sales Represenative; Intl. Harvester Credit Corp., 3350 Northlake Pky., Atlanta, GA 30345, 404/491-0171; r. 533 Ridgewood Ln., Montgomery, AL 36109, 205/272-2665.
WIGGINS, Debra Arnette (Carl L.); '78 BS; Staff Nurse Tchr.; Montgomery Area Vocational Ctr., 1400 W. Fifth St., Montgomery, AL 36111; r. 533 Ridgewood Ln., Montgomery, AL 36109, 205/272-2665.
WIGGINS, Donald W.; '74; r. Monroe St., Frisco City, AL 36445.
WIGGINS, Mrs. Donis A. Linam (Darell A.); '76 EE, '78 MA; Tchr.; Excel School, PO Box 429, Excel, AL 36439, 205/765-2351; r. Box 443, Excel, AL 36439, 205/765-2254.
WIGGINS, Ellsworth E.; '73 MS; r. 6811 Reve, San Antonio, TX 78239, 512/653-1020.
WIGGINS, Evy D.; '77 BSEd.
WIGGINS, Grace; '36; r. 113 Chapman St., Evergreen, AL 36401, 205/570-2762.
WIGGINS, Grady H., III; '77 BS, '78 MS.
WIGGINS, Helen; '60.
WIGGINS, Mrs. Jean D. Dunn (William N.); '77 MS ED; Media Specialist; Marianna High Sch., 401 Daniel St., Marianna, FL 32446, 904/482-2384; r. 440 Guyton St., Marianna, FL 32446, 904/482-8272.
WIGGINS, Jerry G.; '77 BS.
WIGGINS, Jessie J.; '50; r. Rt. 2 Box 126, McKenzie, AL 36456.
WIGGINS, Joyce M.; '54.
WIGGINS, Dr. Kenneth; '55.
WIGGINS, Lois; '36.
WIGGINS, Nelson E.; '75 BS.
WIGGINS, Paul L.; '78 BS; Ala. River Pulp Co., Workson Wood Yard, Monroeville, AL 36460; r. Rt. 1 Box 191B, Monroeville, AL 36460, 205/573-3508.
WIGGINS, Paula W. '78 (See Hagler).
WIGGINS, Wilber C.; '78 AAS; r. 7345 Gardner Hills, Fort Campbell, KY 42223.
WIGGINS, William A.; '77 BS; r. PO Box 67, McKenzie, AL 36456.
WIGINGTON, James R.; '76 MS.
WIGINTON, Debra L. '78 (See Whitaker).
WILBANKS, Sarah W. '78 (See Meriwether).
WILBORN, Gerald S.; '74.
WILDER, Herbert B., III; '75 MS.
WILDER, Marjorie T.; '66.
WILDES, Brenda G.; '77 BMED; r. 1621 Booth St., Waycross, GA 31501.
WILEY, Ms. Dale B. Barefield; '75 BS; Mgmt. Analyst; Internal Revenue Service, 2121 Eighth Ave. N., Birmingham, AL 35203, 205/254-1221; r. Apt. 15 G., Sherwoood Cir., Birmingham, AL 35215, 205/854-9397.
WILEY, Mrs. Marvin H. (Patricia J.); '59 BS; Tchr.; Polk County Schs., Auburndale, FL 33823, 813/967-7265; r. 402 Lake Lena Blvd, Auburndale, FL 33823, 813/967-2930.
WILEY, Marvin H. (Patricia J. White); '59 BS; Tchr.; Polk County Sch., 121 Ohio Ave., Auburndale, FL 33823, 813/967-1191; r. 402 Lake Lena Blvd, Auburndale, FL 33823, 813/967-2930.
WILEY, Mrs. Mary Ann Conrad; '69; r. 312 Flavia Circle, Troy, AL 36081.
WILEY, Mrs. Nancy H.; '72 BSEd.
WILEY, Nancy H.; '72 BSEd.

VILEY, Mrs. Patricia J. (Marvin H.); '58 BS; Tchr.; Polk County ch., Auburndale, FL 33823, 813/967-1191; r 402 Lake Lena Blvd, uburndale, FL 33823, 813/967-2930.
VILGUS, Alan L.; '78 BS.
VILKERSON, Alton L.; '77 BAS.
VILKERSON, Mrs. Carrie; '49.
VILKERSON, Faye W. '64 (See Hines).
VILKERSON, Gilda A.; '66.
VILKERSON, Hope M.; '74.
VILKERSON, John H. (Gilda Watson); '70 BS; Inspector; Auburn Univ., Dothan, AL 36303; r. 1210 Osceloa St., Dothan, AL 36303, 205/793-4548.
VILKERSON, Karen L. '74 (See Watts).
VILKERSON, Mary L.; '71.
VILKERSON, Mary W. '72 (See Johnson).
VILKERSON, Mrs. Pacita S. Sipper; '78 BS; Computer Systems Analyst; US Atr Force, Offutt AFB, Omaha, NE 68113, 402/294-153; r. 2962 Pease Dr., Omaha, NE 68123, 402/292-4618.
VILKERSON, Terry W. (Barbara Hall); '65 BS, '69 MA Univ. of Ala., '79 AA Livingston Univ.; Principal; Monroe County Bd. of Educ., 420 S. Mt. Pleasant, Monroeville, AL 36460, 205/743-474; r. 618 Dennis St., Monroeville, AL 36460, 205/743-2669.
VILKERSON, Walter P.; '69.
VILKES, Mrs. Annabelle; '58; r. Rt 1, Jack, AL 36346, 205/897-274.
VILKES, Frannie R. '68 (See Bryan).
VILKES, Guy H. (Janelle J.); '50 BS, '54 MA Univ. of Ala., '67 6 Yr. Cert; Dir. of School Transportation; Muscogee County School Dist., 5908 Whitesville Rd., Columbus, GA 31904, 404/322-743; r. 4829 Harbin St., Columbus, GA 31907, 404/561-2479.
VILKES, Guy H.; '50 BS, '54 MA Univ. of Ala.; Dir. of Transaporation & Safety; Meiscogaee Shc. Dist.; r. 4829 Harbin St., Columbus, GA 31907, 404/561-2479.
VILKES, Mrs. Guy H.; '50 BSEd.
VILKES, James A.; '74; r. Selma, AL 36701, 205/875-3424.
VILKES, James C., Jr.; '46; r. 300 W College, Troy, AL 36081, 205/566-2087.
VILKES, Dr. Janelle J. Jones (Guy H.); '55 BS, '70 MEd Auburn Univ.; Coordinator; Muscogee County Sch. Dist., 1544 Benning Dr., Columbus, GA 31903, 404/687-2883; r. 4829 Harbin St., Columbus, GA 31907, 404/561-2479.
VILKES, Lillie Mae W. '48 (See Bennett).
VILKES, Mardelle L.; '69; r. 300 West College Street, Troy, AL 36081, 205/566-2087.
VILKES, Mary E.; '32.
VILKES, Peter Z.; '76 BS; r. P S C Box 6572, Cannon AFB, NM 88101.
VILKES, Sandra.
VILKES, Sandra W. '72 (See Litton).
VILKES, Thelma S.; '51; r. 821 South Pearl Street, Crestview, FL 32536.
VILKES, William E..
VILKES, William W.; '67.
VILKINS, Barbara W. '63 (See Taylor).
VILKINS, Bobby R.; '78 BS.
VILKINS, Clarence R.; '78 BS.
VILKINS, Deborah D. Danford (Gary L.); '77 BS; Tchr.; New Hope Jr. High Sch., Brundidge, AL 36010; r. Rt 4 Box 67-A, Elba, AL 36323, 205/894-2282.
VILKINS, James R.; '77 BS.
VILKINS, Mrs. Judith R. (Taylor P., Jr.); '76 MS; Homemaker; r. 711 Hand Ave., Bay Minette, AL 36507, 205/937-9325.
VILKINS, Marjorie W. '72 (See Williams).
VILKINS, Mrs. Renee M.; '78 MSEd.
VILKINS, Roger R.; '63; Alabama State Dept of Ed, Montgomery, AL 36104; r. High School, Enterprise, AL 36330.
VILKINS, Stephen G.; '77 BS.
VILKINSON, Addie L.; '60.
VILKINSON, Berline; '30.
VILKINSON, Carrie W. '59 (See Weaver).
VILKINSON, Dale E. (Bonita Lewis); '70 BS, '72 MS, '76 MEd Ga. Southern College; Principal; Portal High School, Portal, GA 30450, 912/865-2640; r. Box 593, Statesboro, GA 30458, 912/764-9821.
VILKINSON, Diane W. '77 (See Smith).
VILKINSON, Donna L.; '74 BAED; r. 1710 Commanche Dr., Harker Heights, TX 76541.
VILKINSON, Mrs. Donna L. (Tary); '74 BAED; Tchr., Meadow Elem. Sch., Fort Hood, TX 76544; r 1710 Commanche Dr. Harker Heights, TX 76541, 817/699-5966.
VILKINSON, Edith W. '76 (See Stark).
VILKINSON, George E.; '56.
VILKINSON, Gerald L., '77 MS.
VILKINSON, Mrs. Maribel B., '49.
VILKINSON, Mildred; '54.
VILKINSON, Mildred E.; '54.
VILKINSON, Priscilla A.; '65.
VILKINSON, Lt Col. Tary D. (Donna Hurt); '74 MS, Lt Col., U S. Army, Fort Hood, TX 76544, 817/532-9002, r. 1710 Commanche Dr., Harker Heights, TX 76541, 817/699-9884.
VILKS, Mrs. Curtis; '47.
VILKS, Mrs. Debra S.; '78 BSEd.
VILKS, Laura Evelyn W. '53 (See Frost).
VILKS, Ricky F.; '77 BS; r Rt. 2, Kinston, AL 36453.
VILKSON, Pamela I.; '72 BS.
VILKSON, Mrs. Pamela I.; '72 BS.
VILL, Robert E.; '74 AS; r. 16 Howard, Fort Rucker, AL 36362.
VILLER, Larry E.; '74; r. 702 Keppel Dr., Newport News, VA 23602.
VILLETT, Gary L.; '71.
VILLETT, William F., Jr.; '64.
VILLEY, Mrs. Bobbie J. Cotton (John L.); '58 BS, '74 MSEd; Tchr.; City Board of Educ., Enterprise; r. 11 Richardson Dr., Daleville, AL 36322, 205/598-8551.
VILLFORD, Thomas A.; '78 BS, '79 BS; Assembler; Reliable Metal Products, Hwy. 27 North, Geneva, AL 36340; r 704 Brookside Ave., Geneva, AL 36340, 205/684-9581.
VILLIAM, Mrs. Mildred J.; '77 BS.
VILLIAMS, Abel, Jr. (Barbara A.); '75 BS; Computer Specialist; E.D.S. Fed., 1460 Ann St., Montgomery, AL 36107, 205/834-3330; r. 3443 Gaston Ave., Montgomery, AL 36105, 205/269-2718.
VILLIAMS, Allan O. (Rebecca J.); '66 BME; Tchr.-Band Dir.; Bay High Sch., Panama City, FL 32401; r. 905 Rosemont Dr., Panama City, FL 32405, 904/785-0974.
VILLIAMS, Mrs. Alma B. Bell; '49 BSEd; Retired; r Rt. 1 Box 31, Georgiana, AL 36033, 205/376-2718.
VILLIAMS, Almus F. (Gloria J.); '77 BS, '79 MS; Patrolman; Prichard Police Dept., 216 E. Prichard Ln., Prichard, AL 36610, 205/452-2211; r. 2104 Hamilton Rd., Mobile, AL 36618, 205/342-7098.
VILLIAMS, Alyene '70 (See Locklar).
VILLIAMS, Andrew M. (Deborah); '77 BMED; Band Dir.; Central Gwinnette High Sch., Lawrenceville, GA 30245; r. 231 B Stone Min St., Lawrenceville, GA 30245, 404/962-1945.
VILLIAMS, Anna M.; '68.
VILLIAMS, Annie L.; '72.
VILLIAMS, Annie V.; '49.
VILLIAMS, Ashley J.; '77 BS.
VILLIAMS, Barbara J. '77 (See Parker).
VILLIAMS, Betty J.; '58.
VILLIAMS, Mrs. Betty N.; '74 BS.
VILLIAMS, Beverlyn J.; '78 BS; Library Asst.; Coffee County School Board, Rt. 1, Jack, AL 36346, 205/897-6802; r Ashley Apts, 16, Dothan, AL 36301, 205/347-9660.
VILLIAMS, Blanche M. Martin; '74 MEd; Retired, r. 301 Hwy 277 S, Chipley, FL 32428, 904/638-4577.
VILLIAMS, Bobby G. (Sybil A.); '78 BAS, '79 MS; Training Specialist; Chief of Naval Educ. & Training, Pensacola, FL 32508, 904/452-1302; r 153 Country Club Dr., Daphne, AL 36526, 205/626-9418.
VILLIAMS, Bonnie J.; '78 ASN, '76 BSW Univ. of Florida; Registered Nurse; Ft. Walton General Hosp., Fort Myers Beach, FL 33931; r. 2621 Baldwin Brook Dr., Montgomery, AL 36116, 205/288-3871.
VILLIAMS, Brenda; '70.
VILLIAMS, Bruce A., '76 BS; r. V A Outpatient Clinic 425 South Hill St., Los Angeles, CA 90013.
VILLIAMS, Carl L.; '67; r. 6232 Bad Soden, Emserweg 2, West Germany.
VILLIAMS, Mrs. Carolyn H.; '78 MSEd; r. C Co. 12th Engr Bn, APO New York, NY 09111.
VILLIAMS, Charles B.; '65.
VILLIAMS, Charles D.; '36.

WILLIAMS, Charles E. (Ollie J.); '58 BS; Salesman; New York Life; r. Rt. 2, Georgiana, AL 36033, 205/376-9252.
WILLIAMS, Cheryl W. '72 (See Abell).
WILLIAMS, Mrs. Christine T. Temples (Richard J.); '78 MEd, '79 MSEd; Tchr.; Donalsonville Elem., Donalsonville, GA 31745, 912/524-5235; r. Rt. 1 Box 45-A, Donalsonville, GA 31745, 912/524-2469.
WILLIAMS, Mrs. Claire P. Primm (Travis R.); '78 MS; Tchr.; Rome City Schools, Atteiram Dr., Rome, GA 30161, 404/295-4442; r. 102 Valleybrook Dr., Rome, GA 30161, 404/291-1011.
WILLIAMS, Clifton J.; '76 BS.
WILLIAMS, Curtis W.; '75 BS; Tchr.; Munson High Sch., Rt. 1 Box 75, Milton, FL 32570, 904/957-4216; r. 812 Mockingbird Ln., Milton, FL 32570, 904/623-8807.
WILLIAMS, Ms. Deborah A.; '75 ASN.
WILLIAMS, Dennis R.; '74.
WILLIAMS, Dewey E.; '51.
WILLIAMS, Donald H.; '76 BS; Captian; Alabama Dept. of Public Safety, PO Box 1504, Huntsville, AL 35804, 205/881-4145; r. Rt. 2, Box 20-A, Laceys Spring, AL 35754.
WILLIAMS, Donna L.; '74.
WILLIAMS, Duren M.; '70 BS; Mechanic; Chattahoochee Industrial Railroad, Cedar Springs, GA 31732; r. Rt. 2, Colquitt, GA 31737, 912/758-5239.
WILLIAMS, Earnest K.; '30.
WILLIAMS, Edwin L., Jr.; '78; r. Seagrove Beach Maxwell A F B, Point Washington, FL 32454, 904/231-4302.
WILLIAMS, Ms. Elfleda W.; '50; r. 320 South Daleville Ave., Daleville, AL 36322.
WILLIAMS, Mrs. Elizabeth N.; '75 MSEd.
WILLIAMS, Mrs. Elsie J.; '63 BS; Instructor; Riley Business Coll., Ross Clark Circle, Dothan, AL 36301, 205/794-4296; r. Rt. 1, Abbeville, AL 36310, 205/585-5718.
WILLIAMS, Ernest S. (Wylline Christmas); '53 BS, '55 MS Northwestern Univ.; Admin.; Piedmont Hosp. & Nursing Home, PO Box 330, Piedmont, AL 36272, 205/447-6041; r. Rt. 3 Box 89-A, Piedmont, AL 36272, 205/447-2154.
WILLIAMS, Mrs. Eula H..
WILLIAMS, Mrs. Evelyn; '63.
WILLIAMS, Evelyn G..
WILLIAMS, Mrs. Evelyn Kay Ferrell (David P.); '67 BS; Homemaker; r. 502 Van Dyke Ct., Bay Minette, AL 36507, 205/937-5010.
WILLIAMS, Evelyn L.; '66.
WILLIAMS, Fred D.; '72 BS, '78 MS.
WILLIAMS, Gary M. (Phyllis A.); '70 BS; Plant Mgr.; ITT Henze Service, 610 Trinity St., Beaumont, TX 77701, 713/832-5953; r. Rt. 6 Box 957, Beaumont, TX 77705, 713/794-2524.
WILLIAMS, George, Jr.; '77 BS; Med. Service Inspector; Bureau of Licensure & Certification Ala., Dept. of Public Health State Office Bldg., Montgomery, AL 36130, 205/832-5924; r. 374 Azalea Dr., Montgomery, AL 36105, 205/281-6565.
WILLIAMS, George E. (Debra J.); '78 BS; Auto Claims Supv.; Natl. Security Fire & Casualty, Natl. Security Bldg. PO 703, Elba, AL 36323, 205/897-2273; r. Rt. 1 Box 245M, Elba, AL 36323, 205/897-6767.
WILLIAMS, George L.; '74.
WILLIAMS, Gladys A.; '59.
WILLIAMS, Gladys N.; '68.
WILLIAMS, Glenda C.; '69.
WILLIAMS, Glenn R. (Wanda Long); '72 BS, '76 MEd Pepperdine Univ.; Captian; U. S. Marine Corps., Hqtrs. Co. G-1, Parris Island, SC 29905, 803/525-3133; r. 3177 12th Ave. N, St Petersburg, FL 33704.
WILLIAMS, Mrs. Helen C. Coulliette (James G.); '77 BS; Tchr.; Jackson County Sch. Board, Malone, FL 32445, 904/569-2675; r. P O Box 125, Greenwood, FL 32443, 904/594-4231.
WILLIAMS, Helen W. '52 (See Steele).
WILLIAMS, Henry L.; '69.
WILLIAMS, Henry M.; '77 BSEd; Football Coach; Samson High School, N Broad St., Samson, AL 36477; r. W Morris St., Samson, AL 36477, 205/898-2448.
WILLIAMS, Henry O. (Elsie R.); '78 BS; Juvenile Probation Officer; Autauga County Juvenile Court, Autauga County Courthouse Rm. 211, Prattville, AL 36067, 205/365-6266; r. 1037 Wright St., Prattville, AL 36067, 205/365-9098.
WILLIAMS, Herbert M.; '75 BSEd; r. Rt. 5, Box 267, Phenix City, AL 36867, 205/297-3869.
WILLIAMS, Homer G.; '21.
WILLIAMS, Col. Howard M. (Miriam B.); '74 MS; Dean of Student Affairs; Armed Forces Staff Coll., Norfolk, VA 23511, 804/444-5055; r. 1105 Layte Ave. AFSC, Norfolk, VA 23511.
WILLIAMS, Ione T. Traylor (Allen J.); '69 BS, '77 MEd Auburn Univ.; Tchr.; Montgomery County Bd. of Educ., Montgomery, AL 36104, 205/269-9111; r. 4861 Delray Rd., Montgomery, AL 36111, 205/288-7005.
WILLIAMS, Iva B.; '63; r. 2505 Crawford Rd., Phenix City, AL 36867, 205/298-9950.
WILLIAMS, J. A., Jr.; '70; r. Pickens Acad P O Drawecr G, Carrollton, AL 35447.
WILLIAMS, J. D.; '74.
WILLIAMS, Mrs. J. D.; '74.
WILLIAMS, J. Murray; '70 BS; Asst. Mgr.; Lowe's of Dothan, 1121 Twitchell Rd., Dothan, AL 36303, 205/794-7531; r. 207 Fieldcrest Apts., Dothan, AL 36301, 205/793-7341.
WILLIAMS, Jackie E.; '72.
WILLIAMS, James G.; '70; r. 2810 West 5th St., Panama City, FL 32401.
WILLIAMS, James H.; '36 AS.
WILLIAMS, Lt. James H., Jr. (Patricia C.); '79 BS; Lt.; Marianna Police Dept., PO Box 936, Marianna, FL 32446, 904/526-3125; r. P O Box 336, Marianna, FL 32446, 904/482-2823.
WILLIAMS, James T. (Marja); r. 18219 Cypress Cove Ln., Lutz, FL 33549, 813/949-4156.
WILLIAMS, Ms. Jane K. Kelly (Frank B.); '50 BS; r. 14301 North Point Dr., Wichita, KS 67230.
WILLIAMS, Mrs. Janette R.; '72 BSEd, '76 MSEd.
WILLIAMS, Jerry A.; '70; r. 1208 Moates St., Dothan, AL 36301.
WILLIAMS, Mrs. Jerry A.; '70; r. 1208 Moates St., Dothan, AL 36301.
WILLIAMS, Jerry C.; '78 BS; Dealer Asst. Rep.; Alabama Gas Corp., 220 Montgomery, Montgomery, AL 36104, 205/263-2341; r. 1408 Stonehenge Apt. A, Montgomery, AL 36117, 205/277-9253.
WILLIAMS, Jerry H. (Mary Wilson); '69 BS, '77 MS; Owner; Specialty Service Systems, Inc., 201 McNeil St., Troy, AL 36081, 205/566-3773; r. 106 Briarwood Dr., Troy, AL 36081, 205/566-0978.
WILLIAMS, Jerry L. (Karen R.); '68 BS; Cost Acct.; Arizona Chemical Co., Panama City, FL 32401; r. 607 Kentucky Ave., Lynn Haven, FL 32444, 904/265-9928.
WILLIAMS, Jesse W.; '78 BS; r. Rt. 9, Box 414, Jasper, AL 35501.
WILLIAMS, Jo Ann '72 (See Timlin).
WILLIAMS, Jo Ann '77 (See McKnight).
WILLIAMS, Joel L.; '78 BS.
WILLIAMS, Joel W.; '77 BSEd.
WILLIAMS, John M. (Mary); '78 BAS; Engr.; Kleinerts, Inc., Elba, AL 36323; r. 113 Kingston Pl., Prattville, AL 36067, 205/365-1089.
WILLIAMS, John P.; '70.
WILLIAMS, John R. (Carol Sanfrod); '71 BS; Owner; Georgiana Parts, Tire & Supply, Box 306, Georgiana, AL 36033, 205/376-2779; r. Rt. 1, McKenzie, AL 36456, 205/374-8115.
WILLIAMS, Jonathan D..
WILLIAMS, Joseph C.; '75 BS; Acct.; Leary & Owens Equipment Co., Inc., 3165 Mobile Rd., Montgomery, AL 36101, 205/262-1695; r. Box 56, Camden, AL 36726, 205/281-0276.
WILLIAMS, Judy E.; '69; r. 600 East 4th St., Florala, AL 36442.
WILLIAMS, Julie Carol W; '75 MSEd; r. 110 Sims Ave., Tallassee, AL 36078.
WILLIAMS, Ms. Kathryn A. Hood (John E.); '77 MS ED; Tchr.; Pensacola Sch. System, Pensacola, FL 32502; r. 1857 Atwood, #78, Pensacola, FL 32504, 904/477-6916.
WILLIAMS, Kathryn J. '64 (See Pace).
WILLIAMS, Kenton E.; '74; r. 394 East Kengi St., Fort Richardson, AK 99505.
WILLIAMS, Lee E. (Wilma); '78 MS; r. P C S Box 1338, APO New York, NY 09109.
WILLIAMS, Lee P. (Martha); '70 MS, '62 BS Univ. of Bob Jones; Principal; Chipley High Sch.; r. Rt 4, Graceville, FL 32440, 904/263-3000.
WILLIAMS, Lomax B. (Delores Johnson); '50 BSEd, '51 MSEd George Peabody Coll.; Coll. Public Relations; Auburn Univ., Auburn, AL 36830, 205/826-4075; r. 724 Patricia Circle, Auburn, AL 36830, 205/887-6766.
WILLIAMS, Lorine W. '74 (See Savage).
WILLIAMS, Mabeth W. '75 (See Gibson).

WILLIAMS, Mack McNeill; '66; r. Rt. 3, Red Level, AL 36474

WILLIAMS, Mae G. Green (Curry J.); '42 BS, '68 MA Auburn Univ.; Retired; r. 101 Woodley Ave., Troy, AL 36081, 205/566-1609.

WILLIAMS, Mrs. Margaret H.; '76 MSEd.

WILLIAMS, Margaret K. Kuhn (Charles W.); '73 MS; Counselor; r. 47 Windsor On the Marsh, Savannah, GA 31406, 912/925-1904.

WILLIAMS, Marion D. Palmore (Carl); '77 BSEd; Tchr.; Escambia County Sch. System, Flomaton, AL 36441; r. 124 Liberty St., Atmore, AL 36502, 205/368-1898.

WILLIAMS, Marjorie A..

WILLIAMS, Marjorie W. Wilkins (William F.); '72 MS, '76 MSN Univ. of Texas; Assoc. Prof. Nursing; San Antonio College, 1300 San Pedro Ave., San Antonio, TX 78284, 512/734-7311; r. 5106 Encanta, San Antonio, TX 78233, 512/653-3645.

WILLIAMS, Mrs. Mary C. Carter (Roscoe A.); '75 MS; Tchr.; Montgomery Public Schools, Montgomery, AL 36104; r. 621 Alabama St., Montgomery, AL 36104, 205/263-3952.

WILLIAMS, Mary D.; '71, '76 MSEd.

WILLIAMS, Mrs. Mary K.; '22 AS.

WILLIAMS, Mrs. Mary P.; '78 BS.

WILLIAMS, Mary W. '77 (See Harrison).

WILLIAMS, Mrs. Michele M. Meadows (Darryl D.); '71 BS; Admin. Asst.; Alabama Hosp. Assoc., 500 N. E Blvd., Montgomery, AL 36117, 205/272-8781; r. 6225 Wares Ferry Rd., Montgomery, AL 36117, 205/272-8629.

WILLIAMS, Nan M..

WILLIAMS, Mrs. Nina N. Nolin; '52 BSEd, '66 MEd Florida Atlantic Univ.; Principal; Park Ridge Elem., 5200 NE Ninth Ave., Pompano Beach, FL 33064, 305/421-2093; r. 4033 S W Second St., Plantation, FL 33317, 305/791-5747.

WILLIAMS, Oleene B. Black (Phillip N.); '62 BS, '72 MS; Tchr.; Hooper Acad., Rt. 1 Box 155, Hope Hull, AL 36043, 205/288-1980; r. Rt 1 B 302 A, Hope Hull, AL 36043, 205/288-5422.

WILLIAMS, Patricia A.; '70.

WILLIAMS, Patricia A.; '77 BSEd.

WILLIAMS, Mrs. Phyllis A. (Garry); '70 BS; Plant Mgr.; ITT Henze Svc., 610 Trinity St., Beaumont, TX 77701, 713/832-5953; r. Rt. 6 Box 957, Beaumont, TX 77705, 713/794-2524.

WILLIAMS, R. Nolan; '64 BS, '70 MS Livingston Univ.; Admin. Asst.; Troy State Univ. System, PO Box 6947, Dothan, AL 36302, 205/793-1445; r. Rt 2, Newton, AL 36352, 205/299-3455.

WILLIAMS, Rebecca A. Andrews (John); '69 BA; Homemaker; r. Rt. 2 Box 29A, Clayton, AL 36016, 205/775-8557.

WILLIAMS, Reginald L.; '69 BS; Realtor Assoc.; Rick's Lind Davis Real Estate Co., PO Box 11265, Montgomery, AL 36111, 205/288-7665; r. 3020 Main St., Millbrook, AL 36054, 205/285-4957.

WILLIAMS, Rex R.; '51.

WILLIAMS, Robert A. (Mary S.); '74 BS, '75 MS; Retired; r. Rt. 1 Box 859, Elmore, AL 36025, 205/285-3780.

WILLIAMS, Robert E. (Eva); '74 BS; Sales Rep.; Metropolitan Life Ins., Chipley, FL 32428; r. P O Box 221, Chipley, FL 32428, 904/638-4974.

WILLIAMS, Rev. Robert F. (Rosalind D.); '76 BS, '79 MDiv New Orleans Theo. Sem.; Pastor; Improve Baptist Church; r. Rt. 1 Box 65, Columbia, MS 39429, 601/736-4947.

WILLIAMS, Robert H.; '52 BS; Retired; r. 757 Thigpen Dr., Mobile, AL 36609, 205/661-9270.

WILLIAMS, Robert J.; '76 BS; r. 215 W. Crawford St., Donalsonville, GA 31745.

WILLIAMS, Robert J.; '77 MS; r. 1008 Fourth St., Marianna, FL 32446.

WILLIAMS, Robert M.; '73 BS; Dist. Sales Mgr.; Neptune Measurement Co., Emerald Rd., Greenwood, SC 29646; r. 403 Brookree Dr., Ballwin, MO 63011, 314/394-4992.

WILLIAMS, Ronald S.; '79 BMED; r. Rt. 2 Box 333, Montevallo, AL 35115.

WILLIAMS, Ruby Ann Bond (John E.); '59 BA; Homemaker; r. Rt 2, Newville, AL 36353, 205/436-7055.

WILLIAMS, Ruby Sue M; '73.

WILLIAMS, Sadie W. '55 (See Gibson).

WILLIAMS, Sammy W.; '59 BA; r. Clayton St., Clayton, AL 36016, 205/775-3753.

WILLIAMS, Samuel P.; '52 BSEd, '62 BS; Dean of Students & Coach; Early Co. High Sch., Blakely, GA 31723, 205/723-3006; r Box 412, Columbia, AL 36319, 205/696-2295.

WILLIAMS, Sandra C.; '70.

WILLIAMS, Shelby B.; '74

WILLIAMS, Steve F.; '74.

WILLIAMS, Steven L.; '77 AAS.

WILLIAMS, Terri L. '77 (See Boyett).

WILLIAMS, Mrs. Thelma L.; '76 ASN; Charge Nurse; Baptist Med Center, S Eastern Bypass, Montgomery, AL 36104; r 3909 Piedmont Dr., Montgomery, AL 36108, 205/288-8285.

WILLIAMS, Thelma M. Massey; '36 BS; Acct.; T & B Motors, Luverne, AL 36049; r. 613 Glenwood Ave., Luverne, AL 36049, 205/335-3708.

WILLIAMS, Theresa M. '78 (See Coffey).

WILLIAMS, Theresa W. '79 (See Coffey).

WILLIAMS, Thomas F.; '78 BS.

WILLIAMS, Col. Thomas O., III (Frances Shealor); '70 MS; Country Dir.; Ofc. of Asst. Secy. of De Fense, The Pentagon, Washington, DC 20013; r. 6129 Mantle Rd., Burke, VA 22015.

WILLIAMS, Verdis M.; '77 BS.

WILLIAMS, Mrs. Vivian C.; '77 BS.

WILLIAMS, Walker M., III (Marlies G.); '74, '77 MBA South. Ill. Univ.; r. 215 Beaver Run Dr., Warner Robins, GA 31093.

WILLIAMS, Lt. Col. Walker M., III (Marlies G.); '74 BS, '77 MBA Southern Ill. Univ.; Programming Officer; US Air Force, HQ AFRES-XPXP, Robins AFB, GA 31098, 912/926-2772; r. 215 Beaver Run Dr., Warner Robins, GA 31093, 912/922-0915.

WILLIAMS, Walker T.; '71.

WILLIAMS, Wallace E.; '77 MS; r. 5806 Stonybrook, San Antonio, TX 78242, 512/673-7359.

WILLIAMS, Wilbur W. (Alleta Horne); '78 MS; Sgt. Police; Mobile Police Dept., 51 Govt. St., Mobile, AL 36601, 205/438-7211; r. Rt. 1 Box 369, Semmes, AL 36575, 205/649-1200.

WILLIAMS, William J.; '78 BS.

WILLIAMS, William T. (Mary Griffin); '57 BS; Sr. Med. Rep.; Pfizer Labs., New York, NY 10001; r. 110 Fieldcrest Apts., Dothan, AL 36301, 205/793-4840.

WILLIAMS, Yolonda W. '79 (See Parker).

WILLIAMSON, Anita G.; '78 ASN.

WILLIAMSON, Anne W.; '52; r. Box 196, Neptune Beach, FL 32233.

WILLIAMSON, Bruce G.; '77 MSEd; r. 669 Div. St., Campbell, CA 95008.

WILLIAMSON, C. Pat; '70 BS; Div. Merchandise Mgr.; Maison Blanche, 901 Canal St., New Orleans, LA 70116, 504/522-3434; r. 1125 Burgundy St., New Orleans, LA 70116, 504/561-8359.

WILLIAMSON, Charles L. (Beverly B.); '71 MS; Athletic Dir.; Trinity High Sch., 1700 Trinity Blvd., Montgomery, AL 36106, 205/277-5835; r. 3033 Pinehill Dr., Montgomery, AL 36109, 205/272-5662.

WILLIAMSON, Douglas M.; '77 BSEd; r. 532 S Brundidge St., Troy, AL 36081.

WILLIAMSON, Mrs. Eleanor Warthen; '22, '50 MS Univ. of Ala.; Retired; r. Rt. 2 Box 13 Meadowview, Eufaula, AL 36027, 205/687-3056.

WILLIAMSON, Fred A.; '70.

WILLIAMSON, Henry B., III (Jacqueline A.); '69 BS; Admin. Asst.; Southeast Alabama Med. Ctr., PO Drawer 6987, Dothan, AL 36302, 205/794-3131; r. 1004 Post Oak Dr., Dothan, AL 36301, 205/794-2849.

WILLIAMSON, Hilda B.; '64.

WILLIAMSON, John E.; '75 BS.

WILLIAMSON, John F., Jr.; '78 BS; r 3271 Windwood Dr., Montgomery, AL 36116.

WILLIAMSON, Mrs. Linda C.; '78 MSEd.

WILLIAMSON, Margaret S.; '66; r. Choctaw High School, Fort Walton Beach, FL 32548.

WILLIAMSON, Mary K.; '54.

WILLIAMSON, Mary R.; '78 BSEd.

WILLIAMSON, Paul T.; '73 BS, '75 MS; Asst. Admin.; USAF Med. Center, Keesler AFB, MS 39534, 601/377-4188; r Hmr Box 1554, Keesler AFB, MS 39534, 601/392-8397.

WILLIAMSON, Peggy S.; '62.

WILLIAMSON, Richard A.; '68.

WILLIAMSON, Richard M., Jr.; '76 AS.

WILLIAMSON, Rosa E.; '76 BS; Tchr.; Martin Station Elem. Sch., Rt 3 Box 129, Andalusia, AL 36420, 205/493-6657; r 31 Sunset Strip, Selma, AL 36701, 205/996-8631

WILLIAMSON, Mrs. Sandra L.; '74 BS; r. 5445 Knox Ave. So, Minneapolis, MN 55419.
WILLIAMSON, Sandra L.; '74 BS; r. 5445 Knox Ave. So, Minneapolis, MN 55419.
WILLIAMSON, Sharon Lucas (Jeffery); '77 BS; Sr. Clerk; General Telephone Co. of the SE, 900 Bypass W., Andalusia, AL 36420, 205/222-6557; r. Rt 6 Box 187 A, Andalusia, AL 36420, 205/388-2509.
WILLIAMSON, Wayne R.; MS.
WILLIAMSON, Willie C.; '49.
WILLIE, Mrs. Susan S. Seal (Jimmy F.); '78 BS; West Germany; r. Box 196, APO New York, NY 09109.
WILLIFORD, Mrs. Bobby B.; '58.
WILLIFORD, Bobby B.; '58.
WILLIFORD, Daniel J. (Elizabeth Tisdale); '75 BS; Social Worker; Montgomery County, Montgomery, AL 36104; r. 1132 Perry Hill Rd., Montgomery, AL 36106, 205/277-7671.
WILLIFORD, Mrs. Deborah M. Marsh (Richard N.); '70 BS, '78 MS; Tchr. and Dept. Chmn.; Wetumpka High Sch., 300 Tallassee St., Wetumpka, AL 36092, 205/567-5158; r. Rt. 1 Box 6, Titus, AL 36080, 205/567-7673.
WILLIFORD, Eileen W. '68 (See Walker).
WILLIFORD, Elizabeth; '75 BS; Tchr.; Montgomery City Schools, Montgomery, AL 36104; r. 1132 Perry Hill Rd., Montgomery, AL 36106, 205/277-7671.
WILLIFORD, Elizabeth T.; '75 BSEd.
WILLIFORD, Mrs. Elizabeth T. (Jim); '75 BSEd; Tchr.; Forest Avenue Elem. Sch., Montgomery, AL 36104; r. 1132 Perry Hill Rd., Montgomery, AL 36106, 205/277-7671.
WILLIFORD, Mrs. Ellen M.; '63, '78 MSEd.
WILLIFORD, Henry C. (JoEllen Hornsby); '70 BS; Store Mgr.; Sears Roebuck Inc., 102 N. Alabama, Crossett, AR 71635, 501/364-2134; r. 1507 So Miss. St., Crossett, AR 71635, 501/364-2351.
WILLIFORD, Mrs. Henry C. Hornsby (Henry); '70 BA; r. 1507 South Mississippi St., Crossett, AR 71635, 501/364-2351.
WILLIFORD, Hubert E. (Patricia Wynn); '58 BS, '64 MS; Principal; Bellview Elem. Sch., 4425 Bellview Ave., Pensacola, FL 32506, 904/944-0025; r. 5582 Esperanto Dr., Pensacola, FL 32506, 904/456-0496.
WILLIFORD, Mrs. JoEllen H. Hornsby (Henry C.); '70 BA; Homemaker; r. 1507 S. Mississippi St., Crossett, AR 71635, 501/364-2351.
WILLIFORD, Mrs. Linuel A.; '55.
WILLIFORD, Linuel A.; '55.
WILLIFORD, Louis F.; '71 BS; Enviromentalist; State of Ala., Troy, AL 36081; r. 514 Orange St., Troy, AL 36081, 205/566-1353.
WILLIFORD, Mrs. Louise J. Justice (Moody); '38 Cert., '65 BSEd Auburn Univ.; Retired; r. Box 14 Box 14, Geneva, AL 36340, 205/684-9581.
WILLIFORD, Martha J.; '54.
WILLIFORD, Martha W. '67 (See Lindsey).
WILLIFORD, Mrs. Patricia Wynn (Hubert E.); '58 BS, '76 MS Univ. of West Fla.; Tchr.; Escambia County Sch. System, 6201 Mobile Hwy., Pensacola, FL 32506, 904/944-0616; r. 5582 Esperanto Dr., Pensacola, FL 32506, 904/456-0496.
WILLIFORD, Robert W. (Alice Davis); '56 BS, '60 MS; Dean of Student Affairs; TSU, Troy, AL 36081, 205/566-3000; r. 316 Homewood Ave., Troy, AL 36081.
WILLIFORD, Thomas A.; '78 BS.
WILLINGHAM, Betty W. '73 (See Starrett).
WILLINGHAM, Thomas R.; r. Box 670, Geneva, AL 36340.
WILLINGHAM, Mrs. Thomas R.; r. Box 670, Geneva, AL 36340.
WILLIS, Aubrey E., Jr.; '78 BSEd; r. 205 Myrtle Ave., Foley, AL 36535.
WILLIS, Carolyn; '78 BS; Tchr.; Phenix City Schools, Phenix City, AL 36867; r. Candlewood Apts., Phenix City, AL 36867.
WILLIS, Ervin, Jr.; '78 BAS; r. Box 616, Fort Polk, LA 71459.
WILLIS, Mrs. James L.; '72 BS, '73 MS.
WILLIS, James L., Jr. (JoEllen Mims); '72 BS, '73 MS; Tchr.; Dale County Bd. of Educ., S Dale Jr. High, Pinckard, AL 36371, 205/983-3077; r. 307 Parker Hills Dr., Ozark, AL 36360, 205/774-9987.
WILLIS, Mrs. Jo Ellen Mims (James L., Jr.); '65 BS, '78 MSEd; Tchr.; Long High Sch., Skipperville, AL 36374; r. 307 Parker Hills Dr., Ozark, AL 36360, 205/774-9987.
WILLIS, Lloyd T.; '77 BMED.
WILLIS, Louise W. '42 (See Fitzpatrick).
WILLIS, Marlene B.; '73.
WILLIS, Mrs. Mary S.; '77 MSEd.
WILLIS, Simon L., Jr.; '77 BS; 1st Lt.; USAF, McConnell AFB, 533 Sms, Wichita, KS 67207, 316/681-5317; r. 9000 E. Lincoln Apt. 209, Wichita, KS 67207, 316/685-1478.
WILLIS, William I.; '76 BAS.
WILLMAN, Mrs. Rebecca L. Barnes (Henry); '76 MSEd; r. 4501 E Johnson Av 303, Pensacola, FL 32504.
WILLOUGHBY, Dora F. Powell (James T.); '56 BS; Tchr.; Cloverdale Elem. School, Rollins Ave., Dothan, AL 36301, 205/793-1550; r. 405 Dexter St., Dothan, AL 36301.
WILLOUGHBY, Mrs. Dora P. Powell (James T.); '56 BS; Tchr.; Cloverdale Elem. School, Rollins Ave., Dothan, AL 36301, 205/793-1550; r. 405 Dexter St., Dothan, AL 36301.
WILLOUGHBY, Herman L.; Bitburg, West Germany; r. P T Badak N G L Co Nusantara Bldg. 9th, Thamrin 59 Jaka, 00327.
WILLOUGHBY, James T. (Dora P); '54 BSEd, '58 MA Univ. of Alabama; Supt. of Educ.; Houston Co Board of Ed, P O Box 1688, Dothan, AL 36302, 205/792-8331; r. 405 Dexter St., Dothan, AL 36301, 205/792-4755.
WILLOUGHBY, James T. (Dora Powell); '54 BS, '58 MA Univ. of Ala.; Supt. of Educ.; Houston County Bd. of Educ., PO Box 1688, Dothan, AL 36302, 205/792-8331; r. 405 Dexter St., Dothan, AL 36301, 205/792-4755.
WILLOUGHBY, James T. (Dora F.); '54 BS, '58 MA Univ. of Ala.; Supt. of Educ.; Houston County Sch., PO Box 1688, Dothan, AL 36302, 205/792-8331; r. 405 Dexter St., Dothan, AL 36301, 205/792-4755.
WILLOUGHBY, Jessie M. '50 (See Hornsby).
WILLOUGHBY, Ms. Shirley A. Bruner; '79 BS; Asst. Acct.; Deloitte Haskins & Sells, Atlantic Bank Bldg. Ste. 1240, Jacksonville, FL 32202, 904/354-8333; r. 131 Lancelot Circle, Prattville, AL 36067, 205/361-0235.
WILLS, Joan T.; '77 MS; r. 8904 Florence Dr., Omaha, NE 68147.
WILMS, Robert H J (Claudia); '72 BS, '76 MS Sul Ross Univ.; Captain; US Army, Fort Dix, NJ 08640; r. 1240-A Birch, Fort Dix, NJ 08640, 609/723-5125.
WILSON, Addie B.; r. Rt 2, Tennille, GA 31089.
WILSON, Mrs. Alice Mc Daniel; '69 BSEd; r. Rt. 1 Box 165 B, Jack, AL 36346.
WILSON, Allie L.; '40 BS; Retired; r. 505 Chapman St., Andalusia, AL 36420, 205/222-3818.
WILSON, Belinda F.; '79 BSEd.
WILSON, Ben F.; '68 BS, '79 MS Auburn Univ.; Tchr.; Coffee County Bd. of Educ., New Brockton, AL 36351; r. Rt. 2 Box 210, Brundidge, AL 36010, 205/735-3018.
WILSON, Betsy W. '65 (See Dismukes).
WILSON, Bettie J. '78 (See Norman).
WILSON, Betty S. '55 (See Hussey).
WILSON, Betty W. '73 (See Burks).
WILSON, Billy S. (Marianne Langley); '56 BS, '62 MA Peabody, '62 EDS Ga. State; Tchr.; Clayton County Bd. of Educ., Jonesboro, GA 30236; r. 757 Yorkshire Dr., Jonesboro, GA 30236, 404/478-0393.
WILSON, Mrs. Billy S. (Marianne Langley); '56 BS, '62 MA Peabody Coll., EDS Ga. State Univ.; Tchr.; Clayton County Bd. of Educ., Suder Elem. Sch., Jonesboro, GA 30236, 404/478-3331; r. 757 Yorkshire Dr., Jonesboro, GA 30236, 404/478-0393.
WILSON, Lt. Carter E. (Concepcion Oro); '78 BS; Deputy Missile Combat Crew Commander; US Air Force, 742SMS-CCE, Minot AFB, ND 58704; r. 103-4 Gramercy Ct., Minot AFB, ND 58704, 701/727-6344.
WILSON, Cindy J.; '78 BS; Packer; Hedstrom Co., Louise St., Dothan, AL 36302, 205/792-1144; r. Rt. 2 Box 2, Newton, AL 36352, 205/299-3105.
WILSON, Coleen P.; '73.
WILSON, Constance K.; '76 BSEd; r. 2301 Shady Brook Ln., Dothan, AL 36303.
WILSON, Cynthia N.; '76 BSEd; r. Rt. 1, Elba, AL 36323, 205/347-4924.
WILSON, Dannylu J.; '76 BSN; r. 1621 Grandaddy Rd., Lawrenceburg, TN 38464.
WILSON, Debbie C.; '75 BSEd.
WILSON, Mrs. Debbie S. Shiver (Mike D.); '78 BS; Homemaker; r. P O Box 115, Brundidge, AL 36010, 205/735-2290.
WILSON, Mrs. Donna H. (Ronald L.); '73 BS; Piano Tchr.; r. 117 Va. Ave., Prattville, AL 36067, 205/365-3489.

WILSON, Donna H.; '73 BAED, '08; r. P O Box 275, Castleberry, AL 36432.
WILSON, Mrs. Donna H.; '73 BAED, '08; r. P O Box 275, Castleberry, AL 36432.
WILSON, Dyess.
WILSON, Elizabeth W. '73 (See McCall).
WILSON, Mrs. Ellen H. Hughes (Fred L.); '71 BS; Tchr.; Alief Independent Sch. Dist., 12302 High Star, Alief, TX 77411, 713/498-1110; r. 6518 Winkleman Rd., Houston, TX 77083, 713/498-7525.
WILSON, Emily S.; '75 BA.
WILSON, Mrs. Erin G.; '50; r. 705 East Hart Ave., Opp, AL 36467.
WILSON, Erin V.; '29.
WILSON, Frank D. (Minnie Lee); '77 AA; Chief Warrant Officer; HQ. US Army Missile Command, Dir. for Main/Eng DRSMI-NTN, Redstone Arsenal, AL 35809, 205/876-1055; r. 4712 Wheaton Ln. NW, Huntsville, AL 35805, 205/830-0688.
WILSON, Gail W. '76 (See Jehle).
WILSON, George S.; '78.
WILSON, Ginny C.; '72 BS, '76 MEd Auburn Univ.; Tchr.; Crenshaw County Board of Educ., Highland Home, AL 36041, 205/537-4379; r. Rt. 1 Box 34, Highland Home, AL 36041, 205/537-4428.
WILSON, Gwendolyn M.; '39.
WILSON, H. C., III (Peggy A.); '77 BS; Chief Data Automation; USAF, 24 Compwg, Howard AFB, Canal Zone; r. P S C Box 5616, APO Miami, FL 34001.
WILSON, Hugh D., Sr.; '49, '56 MS Auburn Univ.; Retired; r. 504 Rosevelt Dr., Andalusia, AL 36420, 205/222-3277.
WILSON, Rev. Hugh E.; '37.
WILSON, Mrs. Iris G. Graddy (John P.); '70 BS, '75 MS; r. 301 Redwood Ave., Dothan, AL 36303, 205/794-9388.
WILSON, Jack C., Jr.; '76 BS.
WILSON, James D. (Margaret J.); '64 BS, '71 MA Univ. of Ala.; Instructor-Coordinator; Douglas MacArthur State Tech. Coll., PO Box 649, Opp, AL 36467, 205/493-3573; r. 603 E. Jeffcoat Ave., Opp, AL 36467, 205/493-4186.
WILSON, Jamie M.; '72 BS; Asst. Mgr.; Ware's Jewelry State, Auburn, AL 36830, 205/821-7375; r. 635 Thorpe St., Auburn, AL 36830, 205/821-9981.
WILSON, Jan C.; '74.
WILSON, Jan M. '73 (See Russell).
WILSON, Jane C.; '78.
WILSON, Janis G.; '65.
WILSON, Jessica F.; '69.
WILSON, Jewel W. '55 (See Powell).
WILSON, Mrs. Joan L.; '77 MSEd.
WILSON, Joel W.; '76 BSEd; Tchr.; Fairhope Middle Sch., Fairhope, AL 36532; r. P O Box 745, Fairhope, AL 36532, 205/928-7845.
WILSON, Mrs. John C.; '77 BS, '79 MS.
WILSON, John C.; '77 BS, '79 MS; r. 5743 Pinebrook Dr., Montgomery, AL 36117.
WILSON, John J.; '23; r. 1009 East 3 Notch St., Andalusia, AL 36420.
WILSON, Mrs. John J.; '23; r. 1009 E. 3 Notch St., Andalusia, AL 36420.
WILSON, Juanita G. Gray (Richard J.); '76 MA; Tchr.; Hallmark Elem. Sch., 115 S. 1E1 St., Pensacola, FL 32501, 904/438-3514; r. 1611 E Hayes St., Pensacola, FL 32503, 904/438-0854.
WILSON, Mrs. Judy S.; '78 MSEd.
WILSON, Julie A.; '79 BS; r. 409 Audubon, Dothan, AL 36301.
WILSON, Karen W. '78 (See Robinson).
WILSON, Mrs. Katherine O.; '77 BS; r. 5743 Pinebrook Dr., Montgomery, AL 36117.
WILSON, Larry W.; '76.
WILSON, Maj. Lowell H. (Rebecca S.); '70 MS; Exec. Officer; Usafr8 434 Tfw, Grissom AFB, IN 46971, 317/689-2027; r. Rt. 4 Box 19-A, Kokomo, IN 46901.
WILSON, Lucille W. '63 (See Sanders).
WILSON, Lynne P.; '50.
WILSON, Mabel G.; '30.
WILSON, Margaret E.; '72 MSEd.
WILSON, Margy F.; '60.
WILSON, Marianne L. Langley (Billy S.); '52 BS, '63 MA Peabody Coll.; Tchr.; Clayton County Bd. of Educ. Swint Elem. Sch., Jonesboro, GA 30236, 404/471-0019; r. 757 Yorkshire Dr., Jonesboro, GA 30236, 404/478-0393.
WILSON, Mrs. Marianne L. (Billy); '52 BSEd, '63 MA Peabody; Tchr.; Clayton Co Bd of Ed, Jonesboro, GA 30236; r 757 Yorkshire Dr., Jonesboro, GA 30236, 404/478-0393
WILSON, Marjorie W. '77 (See Blair).
WILSON, Martha M. '52 (See Pruitt).
WILSON, Mary E.; '68; r 308 Walker Ave., Andalusia, AL 36420
WILSON, Mary L.; '70.
WILSON, Mary L.; '78 BS; Med Technologist; St Margaret's Hosp., 834 Adams Ave., Montgomery, AL 36108, 205/269-8000; r. 309 Homewood Ave., Troy, AL 36081.
WILSON, Mary W '71 (See Clements).
WILSON, Mrs. Mineola F Foshee (George R.); '24 Dipl.; Retired; r. Rt 2 Bx 12, Evergreen, AL 36401, 205/578-3748
WILSON, Mrs. Myra V..
WILSON, Mrs. N Barr, Jr. (Norman); '45 BS, '47 MA Auburn Univ.; Teacher; Pike Co. Bd. of Educ., S. Main St., Brundidge, AL 36010, 205/735-2389; r. Brundidge, AL 36010, 205/735-2841.
WILSON, Norman N., Jr. (Myra B.); '52 BA; Plant Industry Inspector; Dept. Agri. & Ind., State of Al. Houston County Farm Center, Dothan, AL 36301, 205/794-6246; r Brundidge, AL 36010, 205/735-2841.
WILSON, Phyllis P.; '72.
WILSON, Priscilla R.; '77 BSN.
WILSON, Rebecca B. Barrett (Richard G.); '74 BS, '79 MS; Group Therapist/Psychiatric Counselor; C. H. Prescott, M.D., P.A., 1235 Forest Ave., Montgomery, AL 36106, 205/262-5752; r. 3915 Llyde Ln., Montgomery, AL 36106, 205/277-7442.
WILSON, Renee J. '78 (See Neal).
WILSON, Richard W.; '74.
WILSON, Robert T..
WILSON, Ronald F. (Paulette); '77 BS; Service Rep.; Kershaw Mfg. Co., Fairview Co., Montgomery, AL 36104, 205/263-5581; r. 319 W Deer Track Ct., Wetumpka, AL 36092, 205/567-8717.
WILSON, Ronald L.; '73 BS; Salesman; Self Employed; r. 117 Va. Ave., Prattville, AL 36067, 205/365-3489.
WILSON, Ronald L. (Donna H.); '73 BA; r. 117 Va. Ave., Prattville, AL 36067, 205/365-3489.
WILSON, Ms. Sherrie G.; '76 BSEd.
WILSON, Teresa K.; '78 BS.
WILSON, Terry A.; '76 BSEd.
WILSON, Victoria W. '45 (See Taylor).
WILSON, Capt. W. C. (Minnie L.); '78 BS, '79 MS; Chief/Special Investigation; La Grange Police Dept., 100 Haralson St., La Grange, GA 30240, 404/884-4611; r. 3721 Caspian Dr., Columbus, GA 31906, 404/689-0529.
WILSON, Walter C..
WILSON, Walter C.; '75 BS.
WILSON, Wanda G.; '78 BS.
WILSON, Wayne D.; '71.
WILSON, William C., III (Brenda); '68 BS; Display Mgr.; Montgomery Wards, Montgomery, AL 36104, 205/277-9110; r 328 Sultan Ct., Montgomery, AL 36117, 205/277-6829.
WILSON, William R.; '75 BS, '77 MS; r. 1621 Grandaddy Rd., Lawrenceburg, TN 38464.
WILSON, Mrs. William R.; '75 BS, '77 MS; r. 1621 Grandaddy Rd., Lawrenceburg, TN 38464.
WILSON, William R.; '75 MS; r. H Q 3 E Movements Regicon, APO New York, NY 09757.
WILSON, Woodrow; '50.
WINCE, Charles T (Jerrie); '64 BS; CPA; Self Employed; r. 1905 Sixth Ave. W., Palmetto, FL 33561, 813/722-7435.
WINCE, Jerrie C. Rowell (Charles); '65 BS; Tchr.; Manatee Board of Educ., Palmetto, FL 33561; r. 1905 Sixth Ave. W., Palmetto, FL 33561, 813/722-7435.
WIND, Herbert W. (Mary E. Jones); '63 BS; Vice Pres.; Cairo Messenger Pub. Co., PO Box 30, Cairo, GA 31728, 912/377-2032; r Rt. 1, Box 74, Cairo, GA 31728, 912/377-2128.
WIND, Mary Evelyn Jones (Herbert W.); '63 BS, Tchr.; Southside Elem. Grady County Bd of Educ, Rt. 1, Cairo, GA 31728, 912/377-3723; r. Rt. 1 Box 74, Cairo, GA 31728, 912/377-2128
WIND, Robert H.; '61; r. Rt. 1, Box 446, Cairo, GA 31728.
WINDES, Judith A.; '76 BS.
WINDHAM, Betty J.; '73 BSEd.
WINDHAM, Ms. Brenda G.; '77 BSN.
WINDHAM, Carrie W.; '25
WINDHAM, Cynthia R.; '78 BS.
WINDHAM, Edna.

WINDHAM, Elfleda; '38.
WINDHAM, Florie W.; '25.
WINDHAM, James E. (Linda G.); '61 BS, '63 MS ED Auburn Univ.; Asst. Principal; Crestview High School, US 85 N., Crestview, FL 32536, 904/682-2345; r. Rt. 1 Box 115 C, Crestview, FL 32536, 904/682-4080.
WINDHAM, Mrs. Jessie L. Lee (Jack B.); '30 Dipl, '44 BS Auburn Univ., '51 MA Univ. of Ala.; Tchr.; Elba City Sch., Elba, AL 36323; r. Rt. 5 Box 126, Elba, AL 36323.
WINDHAM, Jimmy R.; '76 BS.
WINDHAM, John C.; '53 BS, '73 MA, '75 AA: Counselor; Elba City Sch., Elba, AL 36323; r. Rt. 5 Box 33, Elba, AL 36323, 205/897-6143.
WINDHAM, Kathy A. Andrews; '70 BS, '78 MS Univ. of Tenn.; Tchr.; Chattanooga Public Schs., School Dr., Hixson, TN 37343, 615/877-3587; r. 827 Sutton Dr., Hixson, TN 37343, 615/875-8589.
WINDHAM, Mattie C.; '29 Cert.; Dir.; Crawford W. Long Mem. Hosp., 35 Linden Ave., Atlanta, GA 30308, 404/892-4411; r. 17 Prescott St. NE Apt. 10, Atlanta, GA 30308, 404/881-0735.
WINDHAM, Mrs. Maud B. Byrd (Ben K.); '49 BSEd; Retired; r. 231 Forrest Ave., Enterprise, AL 36330, 205/347-3984.
WINDHAM, Michael K.; '69 BS.
WINDHAM, Sarah C.; '27.
WINDHAM, Shirley W. '71 (See Powell).
WINDHAM, Steve C.; '76 BS.
WINDHAM, Mrs. Verbie L. Sanders (Poney); '36 BS; Retired; r. Rt 2, Opp, AL 36467, 205/493-3006.
WINDHAM, Mrs. Virginia W.; '38 AS.
WINDSOR, Agatha S.; '79 BS, '80 MS; Geneva Daycare & Training Center-Mental Retarded; r. 345 S Kelly St., Slocomb, AL 36375, 205/886-2205.
WINDSOR, Mrs. Agnes M. Miller (Harold); '78 MSEd; Tchr.; Geneva County Public Sch., Slocomd High Sch.; r. P O Box 251, Slocomb, AL 36375, 205/886-2205.
WINDSOR, Felix C.; '77 BS; Owner; Insulation of Alabama, Prattville, AL 36067, 205/365-9166; r. 111 Thames, Prattville, AL 36067, 205/285-3323.
WINDSOR, Mrs. H.; '57 BSEd.
WINDSOR, Halbert L.; '78 BS; Studetn; r. 345 S Kelly Ave., Slocomb, AL 36375, 205/886-2205.
WINDSOR, Hasbert L.; '78 BS, '80 MS; r. 345 S. Kelley St., Slocomb, AL 36375.
WINDSOR, Mrs. Helen L. Lisenby (Homer J.); '57 BSEd; Tchr.; Bob Sikes Elem. Sch., 425 Adams Dr., Crestview, FL 32536; r. 501 Jones Rd., Crestview, FL 32536, 904/682-4606.
WINDSOR, Homer J. (Helen Lisenby); '57 BSEd; Tchr.; Baker High Sch., Baker, FL 32531; r. 501 Jones Rd., Crestview, FL 32536, 904/682-4606.
WINDSOR, Sharon W. '73 (See Weyland).
WINDSOR, Zorina '72 (See Icenagle).
WINEGAR, Mrs. Cheryl D.; '75 MS.
WINGARD, Jeannine M. Miller (Marquis M.); '73 BSEd; Tchr.; Brantley High Sch., Brantley, AL 36009, 205/527-8879; r. Box 71, Brantley, AL 36009, 205/527-3484.
WINGARD, Joseph R.; '72 BS.
WINGARD, Rev. Marquis Moore (Jeannine M); '66 BS; Alabama/West Florida Conference; r. Post Ofc. Box 71, Brantley, AL 36009, 205/527-3484.
WINGARD, The. Rev. Marquis Moore (Jeannine Miller); '73 BSBA; Pastor; United Methodist Church, Main St., Brantley, AL 36009; r. Box 71, Brantley, AL 36009, 205/527-3484.
WINGARD, Martha W. '68 (See Tack).
WINGARD, Peggy A.; '76 BSEd.
WINGARD, Ms. Rebecca L.; '77 BS; Account Mgr.; NCR Corp., 201 Gunn Dr., Montgomery, AL 36117, 205/272-3260; r. 5655 Apt. K Calmar Dr., Montgomery, AL 36116, 205/272-0230.
WINGARD, Mrs. Rose H.; '76 BSEd.
WINGETT, Mrs. Ellen H.; '71 BS.
WINGHAM, Shirley; '71.
WINKELMAN, Alton B.; '74 BA; Retired; r. 8600 Conover Pl., Alexandria, VA 22308, 703/360-1963.
WINKLER, Col. John L., Sr. (Reta M.); '76 BS; Colonel; USAF; r. 401 Tf W PSC Box 2463, APO New York, NY 09283.
WINKLER, Mary Jane McHale (C. Fred); '71 MS; Public Health Nursing Consultant; Bureau of Public Health Nursing, State Ofc. Bldg., Montgomery, AL 36130, 205/832-3243; r. 107 Fosdick St., Andalusia, AL 36420, 205/222-4082.
WINN, Mrs. Eula L. Stallworth; '77 MSEd; r. 4209 Green Meadow Dr., Montgomery, AL 36108.
WINNER, Neel J. (Judy); '77 AAS; CWO-4; USAF, Korea; r. RFD 2, Goldthwaite, TX 76844, 915/948-3563.
WINOKER, Dr. Sidney C. (Ruby O.); '48 BS, '49 MA George Peabody College, '79 DD Church of Gospel Min.; Homebound & Hosp. Instructor; Polk County School Board, Box 391, Bartow, FL 33830, 813/294-8847; r. 200 El Cominio Dr. 205, Winter Haven, FL 33880, 813/324-3587.
WINSLETTE, Wade T.; '76 BBA; Realtor; William T. Broome Associates Inc., 225 Peachtree St. NE Ste. 1706, Atlanta, GA 30303; r. 208-L Lakeside Ln. NW, Atlanta, GA 30339, 404/435-7158.
WINTER, Clifford M. (Suzanne Perrin); '73 BME; Band Dir.; Huffman High Sch., 950 Old Springville Rd., Birmingham, AL 35215, 205/853-6519; r. 9776 Virginianna Dr., Birmingham, AL 35215, 205/838-1137.
WINTER, Mrs. Clifford M.; '73.
WINTER, Kenneth C. (June); '73 BS; Sr. Auditor; Service Merchandise Co., Nashville, TN 37202; r. Rt 2 Box 113, Gallatin, TN 37066, 615/451-1546.
WINTER, Mrs. Suzanne P. Perrin (Clifford M.); '72 BS; Band Dir.; L. M. Smith Sch., Five Mile Rd., Birmingham, AL 35215, 205/853-5600; r. 9776 Virginianna Dr., Birmingham, AL 35215, 205/838-1137.
WINTERS, Eugene V. (Charline L.); '37 BS, '38 MA Columbia Univ.; Retired; r. 813 South Madison Dr., Pensacola, FL 32505, 904/456-1080.
WINTERS, Mrs. Susan T. Tisch (George R., II); '72 MS; Tchr.; Dayton, OH 45431; r. 2051 Avon Dr., Dayton, OH 45431, 513/429-2873.
WIRTH, Anthony A.; '77 BAS.
WISE, Arkie; '29.
WISE, Bobby W. (Betty J.); '73 BS, '77 MS; Vocational Rehab. Specialist; Veterans Administration, 474 South Court St., Montgomery, AL 36104, 205/832-7146; r. 507 Bedford Terr., Prattville, AL 36067, 205/365-1711.
WISE, Charles L. (Brenda L.); '71 BS, '76 MRE Southwestern Bapt. Theo., '78 GSRE Southwestern Bapt. Theo.; Minister of Educ.; Central Baptist Church, PO Box 3616, Port Arthur, TX 77640, 713/962-0293; r. 7900 Lone Star Rd., Pankwood Baptist Church, Jacksonville, FL 32211, 713/962-2319.
WISE, Ms. Clair E.; '75 MSEd.
WISE, Cleta A.; '69.
WISE, Dan S. (Maude); '74 BS, '76 MBA Auburn; Revenue Examiner; State of Alabama, Montgomery, AL 36104; r. 5752 Carriage Hills Dr., Montgomery, AL 36111, 205/272-9609.
WISE, Glenn F. (Sara Hendrix); '57 BS; Pres.; Scientific Industries, 715 S. Foster, Dothan, AL 36301, 205/793-1312; r. 3400 Ridgewood Dr., Dothan, AL 36303, 205/792-8965.
WISE, Mrs. Glenn F. Hendrix; '57 BS; Homemaker; r. 3400 Ridgewood Dr., Dothan, AL 36303, 205/792-8965.
WISE, Ione B.; '49.
WISE, James B.; '56; r. Bascom, FL 32423, 904/482-4579.
WISE, James F.; '76 AAS.
WISE, Jeanette W. '73 (See Britt).
WISE, John F.; '77 BS.
WISE, Lessie W. '41 (See Hunter).
WISE, Linda Luo Jones; '69; r. Rt 1 Box 28, Kinston, AL 36453.
WISE, Lisa A.; '77 BS; Social Worker; Dept. of Pensions & Securities, Troy, AL 36081; r. 105 McNeil Dr. 1, Troy, AL 36081, 205/566-2437.
WISE, Lon R. (Mary Whitten); '40 BS, '50 MA Univ. of Alabama; Principal; Pine Forest High School, Rt. 10, Box 535, Pensacola, FL 32506, 904/944-1121; r. 625 Edgecliff Dr., Pensacola, FL 32506, 904/455-3170.
WISE, Mrs. Louise; '46.
WISE, Lucille C. Chapman; '29; Retired; r. 505 3rd St., Andalusia, AL 36420, 205/222-6419.
WISE, Madalyn M.; '49.
WISE, Mrs. Madelyn M.; '22.
WISE, Mrs. Mary Whitten (Lon Richard); '39; Sales Clerk; Sears, Roebuck & Co., N Davis Hwy., Pensacola, FL 32504, 904/478-3000; r. 625 Edgecliff Dr., Pensacola, FL 32506, 904/455-3170.
WISE, Mary E.; '36; r. 403 South Ave., Fort Walton Beach, FL 32548.

VISE, Merle W. Wright (Paul R.); '76 BS; Secy. To Commander; US Army Aviation Dev. Test Activity, Fort Rucker, AL 36362, 205/255-2404; r. Rt. 1 Box 148, Elba, AL 36323, 205/597-2452.
VISE, Myrlene M.; '67.
VISE, Pat '49 (See Temple).
VISE, Rita S.; '70, '75 MSEd.
VISE, Robert L.; '65; r. 510 Overlook Dr., Dothan, AL 36303.
VISE, Roger D.; '73.
VISE, Sibyl C.; '55.
VISE, Therrell D.; '73 BS.
VISE, Tommie L.; '73; r. 223 Franklin Dr., Troy, AL 36081, 205/566-2437.
VISHAM, Christopher B. (Lisa F.); '77 BSEd; Tchr.; Dale County Sch. Bd. of Educ.; r. Rt. 1 Box 12, Skipperville, AL 36374, 205/774-979.
VISNIEWSKI, Martin N.; r. 1207 Lens Ct., Barksdale AFB, LA 71110.
VISSEL, Joseph D.; '72 BS; Instructor; Holy Family Catholic High Sch., 2001 19th St. Ensley, Birmingham, AL 35218, 205/787-937; r. 7707D E Rdg. Ln., Birmingham, AL 35210, 205/956-7160.
VISSEL, Mark E.; '76 BS; Business Mgr.; Skills Training & Educ. Programs, 1416 N. Lena St., Dothan, AL 36303, 205/793-2896; r. -5 Rockcreek Apts., Dothan, AL 36303, 205/793-2989.
VISSMANN, Linda J.; '71.
VISSON, David F.; '77 BS; r. 414 Clayton St., Brundidge, AL 6010.
VITHERINGTON, Janie M.; '51 BA; Retired; r. Box 81, Newton, AL 36352, 205/963-451.
VITHERINGTON, Mary L.; '61.
VITHERINGTON, Mary Linda '61 (See Boswell).
VITHERINGTON, Mittie T.; '57.
VITHERINGTON, Virginia; '61.
VITHEY, Annyce C.; '61 BS, '70 MS; Tchr.; Maude Saunders Elem., DeFuniak Springs, FL 32433; r. Rt 4 Box 58 H, DeFuniak Springs, FL 32433, 904/892-5210.
VITHROW, Betsy L. '75 (See Gentry).
VITT, Donald J.; '75 BS; r. c/o William Maxwitt 5803 Lake Bury, San Antonio, TX 78222.
VITT, Mrs. Janene P.; '78 MS.
VITT, Larry R.; '75 BS.
VITTBOLD, Mrs. Martin J. (Sara A.); '37; r. 1084 Ridgewood Ave., Holly Hill, FL 32017, 904/252-1345.
VITTBOLD, Sara A. (Martin); '37; r. 1084 Ridgewood Ave., Holly Hill, FL 32017, 904/252-1345.
VITTE, Gail D. Davis (Douglas); '66 BS; Tchr.; Tallahassee, FL 32301; r. Rt 1 Box 197, Blountstown, FL 32424, 904/674-5234.
VITTMERS, Edward H., Jr.; '75 MS.
VITTNER, Wanda F. (Clemon R., III); '78 BS; Tchr.; Andelusia Middle School, Eighth Ave., Andalusia, AL 36420; r. 800 E. Watson St., Andalusia, AL 36420.
VIXTED, Clayton L.; '72 BS; Dept. Head; Everitt Jr. High Sch., PO Box 2082, Panama City, FL 32401, 904/265-2323; r. 816 Illinois Ave., Lynn Haven, FL 32444, 904/265-2790.
VOFFORD, Brenda W. '74 (See Meadows).
VOLF, Carter H., Jr.; '74.
VOLF, Pamela L.; '70; r. 454 Sooouth Section St., Fairhope, AL 6532.
VOLF, Randy A.; r. 1520 Central Ave., Auburn, NE 68305.
VOLF, Randy A.; '78 BAS; r. 1520 Central Ave., Auburn, NE 8305.
VOLF, Richard E.; '77 MS.
VOLFE, Asbury F., Jr.; '76 BS.
VOLFE, Eleanor '63 (See Hoomes).
VOLFE, Elsa E.; '75 BS.
VOLFE, George F.; '77; r. 51 Trans S Q, APO San Francisco, CA 96570.
VOLFE, James R.; '76 BAS.
VOLFE, Joy W. '77 (See Morgan).
VOLFE, Sue W. '75 (See Scalf).
VOLFE, Susan E. Pitts (Russell); '69 BS; Tchr.; Hardy Jr. High Sch., Wauchula, FL 33873, 813/773-3145; r. Box 824, Wauchula, FL 33873, 813/773-2378.
VOLFE, Thomas E.; '73, '75 MS; r. 531 Lurene Circle, Maxwell AFB, AL 36112.
VOLFERD, Forrest C.; '76.
VOLFF, Robert W., Jr.; '74 BS; Self Employed; Page & Palette, Fairhope, AL 36532; r. Box 308, Fairhope, AL 36532, 205/928-3338.
WOLFINGTON, Robert J.; '76 BS.
WOLFORD, Leland; '75 BS; r. 7065 Pebble Way, Colorado Spgs, CO 80919.
WOLOZYN, Mrs. Cheryl M.; '77 MS; r. PSC Gen. Delivery, Dover AFB, DE 19901.
WOLOZYN, Joseph R.; '77 MS; r. PSC Gen. Delivery, Dover AFB, DE 19901.
WOLTHUIS, James D.; '75 MS; r. U S Army Proc Agency-Europe Box No 49, APO New York, NY 09710.
WOMACK, Vivia J. Smith; '73 MA; r. 4361 Sunnybrook Dr., Montgomery, AL 36108, 205/288-6679.
WOMACK, William H. (Sylvia J.); '77 BS, '79 MA; State Investigator; Ala. ABC Board, 626 State Admin. Bldg., Montgomery, AL 36107, 205/661-4993; r. 610 E 8th St., Bay Minette, AL 36507, 205/937-5687.
WOMBLE, Valeria W. '50 (See Smith).
WOOD, Billy W.; '57.
WOOD, Brenda Kay Buck; '75 MSEd; r. 623 Pk. St., Troy, AL 36081.
WOOD, Charles A.; '69.
WOOD, Dale R.; '75 BS.
WOOD, Dianne M.; '66.
WOOD, Donald L.; '78 AAS.
WOOD, Ernest M., Jr. (Leah); '72 MS; Lakeside Realty Co., Box 1014, Milledgeville, GA 31061, 912/452-4223; r. Box 1287, Milledgeville, GA 31061, 404/485-9457.
WOOD, Florence L.; '36 AB; Retired; r. Box 645, McKenzie, AL 36456, 205/374-2219.
WOOD, Gladys; '29.
WOOD, Grace H..
WOOD, Ms. Helen B.; '64 MS; Retired; r. Rt 2 Box 354, Georgiana, AL 36033, 205/376-2549.
WOOD, James F.; '71.
WOOD, Ms. Janice C.; '77 BS; Med. Student; Coll. of Comm. Health Science, U.A.B. Med. Sch., Troy, AL 36081; r. Rt. 4 502 Wilson Dr., Troy, AL 36081, 205/556-4931.
WOOD, Jo Lynn Rice (Gary); '75 BA; Tchr.; Fairfax County Bd. of Educ., Freedom Hill Elem.; r. 9406 Talisman Dr., Vienna, VA 22180, 703/281-2838.
WOOD, John E.; '77 AAS.
WOOD, John M.; '75 BS.
WOOD, John R.; '78 BS.
WOOD, Judith A.; '71.
WOOD, Julia '38 (See Meyers).
WOOD, Kathleen N. '48 (See Sanders).
WOOD, Kathleen N.; '48.
WOOD, Kenneth W.; '68.
WOOD, Lisa W. '68 (See Burris).
WOOD, Margaret '33 (See Hardy).
WOOD, Marilu S. Sample (T. Ed); '68 BS; Med. Technologist; Elmore County Hosp., 1201 Co., Wetumpka, AL 36092, 205/567-4311; r. Rt. 1 Box 181, Titus, AL 36080, 205/567-7711.
WOOD, Mary '39 (See Parks).
WOOD, Mary Anne '77 (See Thompson).
WOOD, Mary B.; '60.
WOOD, Mary H. Herring (Edward W.); '74 MS, '71 BS Florida State; Counselor; Roulhae Middle Sch., Pecan at Chruch St., Chipley, FL 32428, 904/638-0093; r. P O Box 126, Chipley, FL 32428, 904/638-0967.
WOOD, Pauline H..
WOOD, Randolph L., Jr. (Jeanne); '74 MS; Lt. Col.; U. S. Marine Corps., Okinawa, Japan; r. 342 Wilson Dr. McAs Cherry Point, Havelock, NC 28533, 919/447-1382.
WOOD, Robert R.; '71.
WOOD, Robert T.; '74.
WOOD, Samuel R.; '68.
WOOD, Sheila J.; '76 BS.
WOOD, Stephen R.; '79 BS.
WOOD, Steven R.; '78 BS.
WOOD, Velinda S.; '74.
WOOD, Lt. Col. William A. (Vivian S.); '74 MS. Commander; USAF, 55 Aeromedical Airlift Sgd., APO New York, NY 09057; r PO Box 3668, APO New York, NY 09057.
WOOD, William J.; '66.
WOODALL, Diann W. '78 (See Capan).
WOODALL, Harold W.; '66.
WOODALL, Linda P.; '66.

WOODALL, Rebecca F.; '77 BSEd.
WOODALL, Mrs. Thelma P. Puckett (Joseph W.); '77 BS, '78 MS Tsum; Tchr.; Eclectic Elem. Sch., Eclectic, AL 36024, 205/541-3599; r. Rt. 1 Box 57, Eclectic, AL 36024, 205/541-2538.
WOODARD, James H.; '74, '75 BS.
WOODARD, Jewel W. '78 (See Reeder).
WOODARD, Kathy L.; '77 BSEd; r. Rt. One Box 1795, Ariton, AL 36311.
WOODARD, Tom W.; '78 BS; r. 3405 Bridge Water Ct., Phenix City, AL 36867, 205/298-8828.
WOODBERY, Catherine Chapman (Edward); '35 BSEd; Asst. Tchr.; r. 256 N. Alba, Quincy, FL 32351, 904/875-3001.
WOODFIN, Mrs. Deborah H.; '75 BSEd.
WOODFIN, Jo Ann; '73 MS, '69 BS Univ. of Ala.; Teacher; Montgomery County Bd. of Educ.; r. 3506 Wilmington Rd., Montgomery, AL 36105, 205/269-2283.
WOODFIN, Mrs. Milton R.; '75 BS.
WOODFIN, Milton R.; '75 BS.
WOODHAM, Annette Z. (Wayne M.); '70 BS, '74 MA Auburn Univ.; Tchr.; Eufaula City School; r. 1100 Doren Dr., Eufaula, AL 36027, 205/687-9578.
WOODHAM, Augie; '28.
WOODHAM, Cleo S.; '49.
WOODHAM, Dane L.; '72 BS; Sales Rep.; W. T. Sims Brokerage Co., 2127 Greentree Dr., Birmingham, AL 35216, 205/979-6311; r. 2127 Greentree Dr., Birmingham, AL 35216, 205/979-6311.
WOODHAM, Danny R.; '72.
WOODHAM, Denise W. '78 (See Griggs).
WOODHAM, Faye W. '75 (See Eldridge).
WOODHAM, Frankie W. '74 (See Johnson).
WOODHAM, Gaynell McLeod; '57; r. 200 W Camellia, Geneva, AL 36340.
WOODHAM, Mrs. George Y.; '64.
WOODHAM, Mrs. Glenda F.; '69.
WOODHAM, Hope '55 (See Falkner).
WOODHAM, Mrs. James.
WOODHAM, James.
WOODHAM, James L..
WOODHAM, Jerri L. '69 (See Gurley).
WOODHAM, Jerri W. '69 (See Gourley).
WOODHAM, Jewel E.; '51.
WOODHAM, Jimmie S.; '57.
WOODHAM, Jimmy W.; '71.
WOODHAM, Joseph C. (Judy Puccio); '69 BS; Mgr.; Alabama Power Co. Customer Service Ctr., 244 Dexter Ave., Montgomery, AL 36102, 205/265-2361; r. 166 Fox Hollow Rd., Montgomery, AL 36109, 205/277-8515.
WOODHAM, Mrs. Judy P. Puccio (Joseph C.); '69 BS; r. 166 Fox Hollow Rd., Montgomery, AL 36109, 205/277-8515.
WOODHAM, Lanall O.; '56.
WOODHAM, Mrs. Lottie I.; '40.
WOODHAM, Martha B. Burgess (Kenneth M.); '71 BS; Tchr.; Midland City Elem. Sch., PO Drawer A, Midland City, AL 36350, 205/983-4591; r. Rt 2, Midland City, AL 36350, 205/983-3333.
WOODHAM, Mildred W. '73 (See Dease).
WOODHAM, Peter; '67.
WOODHAM, Robert E.; '34.
WOODHAM, Robert E.; '71; r. Rt. 3 Box 41-B, Ozark, AL 36360.
WOODHAM, Mrs. Robert E.; '71; r. Rt. 3, Box 41-B, Ozark, AL 36360.
WOODHAM, Spella; '34.
WOODHAM, Starla M.; '78 BS; Tchr.; South Dale Jr. High, Pinckard, AL 36371; r. Rt 1 Box 105, Midland City, AL 36350, 205/983-3837.
WOODHAM, Syble D.; '75 AA.
WOODHAM, Teresa D. Dykes (Rickey L.); '76 BS; Tchr.; Headland Elem. Sch., Mitchell St., Headland, AL 36345, 205/693-2330; r. 508 Main St., Headland, AL 36345, 205/693-2429.
WOODHAM, Theo; '42.
WOODHAM, Virginia W. '64 (See Watson).
WOODHAM, Mrs. W. A..
WOODHAM, Wayne McCoy (Anne); '69 BS, '74 MA; Coach; Greenville High Sch., Greenville, AL 36037; r. Box 854 Forest Dr., Greenville, AL 36037, 205/687-9578.
WOODI, Edison, Jr.; '76 BAS.
WOODIE, Shirley H. Hughes (Edison K.); '65 BS, '67 MS Auburn; Dir. of Fed. Programs; Enterprise State Jr. Coll., PO Box 1300, Enterprise, AL 36330, 205/347-9296; r. Rt 2, 1 Meadowvew Dr., Ozark, AL 36360, 205/774-5516.
WOODRUFF, Anne W. '77 (See Benton).
WOODRUFF, Irma C.; '67.
WOODS, Barbara W. '72 (See Skelton).
WOODS, Bernice; '27; r. 115 North Martha St., Dothan, AL 36301.
WOODS, Donnie F.; '73.
WOODS, Ms. Elizabeth A.; '75 BSEd.
WOODS, Louise W. '20 (See Collins).
WOODS, Nellie W. Whitehead (Hugh C.); '72 MS; Child Nutrition Programs Supervisor; Dothan City Sch., 500 Dusy St., Dothan, AL 36301, 205/793-1397; r. 506 Randwick, Dothan, AL 36301, 205/794-5969.
WOODS, William A.; '71.
WOODSON, Mrs. Betty G. Greene (John D.); '70 BS, '78 MS; Tchr.; Seth Johnson Elem. Sch., Narrow Ln. Rd., Montgomery, AL 36116, 205/288-3830; r. 4372 Sunshine Dr., Montgomery, AL 36116, 205/281-7509.
WOODSON, Mrs. Betty L. Greene (John D.); '70 BS, '78 MS; Teacher; Montgomery Co. Bd. of Educ., Johnson Elem. Sch., Montgomery, AL 36116; r. 4372 Sunshine Dr., Montgomery, AL 36116, 205/281-7509.
WOODSON, Elwyn S.; '26.
WOODSON, Frank '40 (See Smythe).
WOODSON, John D. (Betty Greene); '70 BS, '74 MS; Special Prog.; Housing Auth. City of Montgomery, 1020 Bell St., Montgomery, AL 36104, 205/262-7711; r. 4372 Sunshine Dr., Montgomery, AL 36116, 205/281-7509.
WOODSON, Miller; '73.
WOODSON, Mrs. Ruth C.; '40.
WOODWARD, Betty J..
WOODWARD, James R.; '78 BS.
WOOLAM, John E.; '73 MEd, '55 BSBA Kent State Univ.; Naval Aviator Offices; U. S. Navy, Pensacola, FL 32502; r. 2010 Drake Rd., Pensacola, FL 32503, 904/434-5709.
WOOLARD, Sherran W. '78 (See Egedi).
WOOLBRIGHT, John B.; '67 BS; Technical Staff; Intergrated Scientific Systems Ltd., Box 3, Portsmouth, RI 02871, 401/847-4388; r. 41 Driftwood Dr., Tiverton, RI 02878, 401/624-3622.
WOOLEY, Robert G.; '78; r. 415 Eleana Dr., Ben Lomond, CA 95005.
WOOLF, Janice W. '77 (See Hendrickson).
WOOLLEY, Capt. Billy A. (Sandra Polk); '71 BS, '75 MS; Wing Counselor; USAF, DTS/Stop 109A, Lackland AFB, TX 78236, 512/671-5467; r. 3500 Lakefield, San Antonio, TX 78230, 512/690-8743.
WOOLSON, Msgt. George R. (Stella Mecoglu); '73 BS, '75 MSEd, '78 MS; Unit Administrator; USAF, 2181 Comm Sq. Box 101 Italy, FPO New York, NY 09520; r. 12C Via Roma Mercogliano Ave., FPO New York, NY 09520.
WOOTEN, Daniel V. (Lane Langley); '77 BAS; Instructor Pilot; US Civil Service, 919 Sog, 3 Duke, Eglin AFB, FL 32542, 904/883-1691; r. 602 Georgia Ave., Crestview, FL 32536, 904/682-5526.
WOOTEN, Frances H. Hilliard (James B.); '24 BLS, '33 BSES Univ. of Fla.; Retired; r. 1190 Hermosa, Bartow, FL 33830, 813/533-5339.
WOOTEN, Karina; '54.
WOOTEN, Odis C.; '68.
WOOTEN, Ms. Patricia P. Phillips (Tony M.); '74 ASN; Registered Nurse; Escambia County Health Dept., PO Box 443, Atmore, AL 36502, 205/368-3433; r. Rt 4 Box 262, Atmore, AL 36502, 205/368-2782.
WOOTEN, Randall E.; '77 MS.
WOOTEN, Wendel (Theresa F.); '77 BS, '79 MS; Police Officer; Dothan, AL 36303; r. 503 Garden Estates, Dothan, AL 36301, 205/792-1375.
WOOTEN, William C.; '64; r. PO Box 835, Wewahitchka, FL 32465, 904/968-5266.
WOOTEN, Mrs. William C.; '64; r. P O Box 835, Wewahitchka, FL 32465.
WOOTTEN, Anita M.; '72; r. 1690 Washington St., Riverside, CA 92506.
WORCESTER, John E., Jr. (Victoria); '71 BS, '74 MS; Dir. of Corporate Giving; Cystic Fibrosis Foundation, Rockville, MD 20850; r. 19309 Clubhouse Rd., Apt. 101, Gaithersburg, MD 20760, 301/869-4030.
WORD, Bill.

ORD, Valria W. '74 (See Davis).
ORLEY, Minnie L. '59 (See Driver).
ORLEY, Robert H. (Louise H.); '74 BS; r. Rt 2 Box 88, Opp, AL 467, 205/493-7313.
ORMHOOD, Gerald L.; '56 BS, '65 MEd Univ of Maine; ntique Dealer; r. Dow Ln., Rye, NH 03870, 603/964-8769
ORRELL, Clinton D.; '69.
ORRELL, Hubert P.; '60; r. 214 Massee Dr., Dothan, AL 36301
ORRELL, Mrs. Hubert P.; '60; r. 214 Massee Dr., Dothan, AL 301
ORRELL, Susan M..
ORRELL, Teresa W. '77 (See Raley).
ORRELL, W. Alan (Priscilla Clark); '70 BS; Sr. Vice Pres.; olonial Mortgage Co., PO Box 2571, Montgomery, AL 36105, 5/263-4483; r. 2931 Old Farm Rd., Montgomery, AL 36111, 5/262-6917.
ORTHY, Dolph M.; '50.
ORTHY, James C. (Donna L.); '74 BS, '76 MPA; Commander; SAF, 205 Ftd, Goldsboro, NC 27530, 919/736-6241; r. Rt. 6 Box 6K1, Goldsboro, NC 27530, 919/735-9243.
ORTMANN, Duncan W. (Karen); '78 BAS; Flight Operations fficer; US Army Reserve, Dothan, AL 36303; r. 1902 Sullivan Dr., othan, AL 36303, 205/793-3160.
RATHER, Mrs. Annie C. Caldwell (John W.); '72 MS; Tchr.; oy-Pike Vocational Tech. Ctr., Rt. 4 Box 385, Troy, AL 36081, 5/566-5395; r. 1706 MacEdonia Rd., Enterprise, AL 36330, 5/347-5246.
RIGHT, Angelyn W. '69 (See Gantt).
RIGHT, Anna P. Plott (Charles); '76 BSEd; Homemaker; r. 209 oberts Ave., Gadsden, AL 35901, 205/442-8401.
RIGHT, Aubrey L. (Annie L); '48 BS, '54 MA Univ. of Ala.; ertification Dir.; Escambia County Sch., PO Box 307, Brewton, AL 426, 205/867-7561; r. 305 5th Ave., Atmore, AL 36502, 205/ 8-5313.
RIGHT, Beverly W.; '74.
RIGHT, Curtis A.; '77 MS.
RIGHT, Mrs. Cynthia C. Cleveland (Tommy E.); '78 BS; Teach- Early County Elem., Howell Ave., Blakely, GA 31723, 912/723-101; r. 619 R River St., Blakely, GA 31723, 912/723-5597.
RIGHT, David M.; '77 BS, '78 MS.
RIGHT, David T.; '72; r. Rt 1, Highland Home, AL 36041.
RIGHT, Mrs. Deborah W. Whitehead (John W.); '78 BSEd; r. Rt Box 38-M, Webb, AL 36376.
RIGHT, Dennis L.; '68 BS, '78 MSEd; Principal; Baldwin Jr. High ch., Montgomery, AL 36108; r. 1 American Ave., Montgomery, AL 6108, 205/264-5816.
RIGHT, Edward, Jr. (Cynthia); '79 MS; Lt.; US Air Force, acramento, CA 95814; r. 108 Schwatz Dr., Mather AFB, CA 5655, 916/366-3975.
RIGHT, Edwin H..
RIGHT, Gary G. (Jewel M.); '63 BS; Farm Dir.; WFIN/WHMQ adio Station, 101 West Sandusky St., Findlay, OH 45840, 419/422-545; r. General Delivery.
RIGHT, Gilbert F. (Randal Hopkins); '77 BS; Helicopter Flight nstructor; Doss Aeronautical Services Inc., Cairnsfield, Fort Rucker, L 36362, 205/598-6344; r. 1109 Glenwood Ln., Ozark, AL 36360.
RIGHT, Ginger L.; '72; r. Box 54, McKenzie, AL 36456.
RIGHT, Helen W. '77 (See Hicks).
RIGHT, Henry C. (Elizabeth Hoggie); '72 MA; Tchr.; State of labama, State Ofc. Bldg., Rm. 806, Montgomery, AL 36130, 05/832-3429; r. 4206 Camillia Dr., Montgomery, AL 36109, 05/272-1664.
RIGHT, Mrs. James; '33, '75 BS.
RIGHT, James A., Jr. (Marianne I.); '73 BS; Sr. Acct.; Berman napiro & Miller, 320 Fortenberry Rd., Merritt Island, FL 32952, 05/453-2020; r. 784 Lunar Lake Circle, Cocoa, FL 32922, 305/ 36-5005.
RIGHT, James A. (Mairanne Perrin); '73 BS; CPA; Berman, hapiro 3 Miller, Merritt Island, FL 32952, 305/453-2020; r. 104 Dudley Dr., Rockledge, FL 32955, 305/636-5005.
RIGHT, Jerry A.; '77 MS; r. 48 TFW/Box, APO New York, NY 9179.
RIGHT, John E. (Sharon); '71 BS, '78 MS; State Parole Probation fficer; State of Alabama, Dadeville, AL 36853, 205/825-4281; r. 905 St. Charles, Montgomery, AL 36107, 205/263-2953.
RIGHT, Dr. John H.; '73 MS, '79 JD Univ. of Miss.; Atty.; John H. Wright, Attorney at Law, PO Box 6133, University, MS 38677; r. PO Box 6133, University, MS 38677.

WRIGHT, John W., '73
WRIGHT, Lula Mae '50 (See White).
WRIGHT, Marianne I. Perrin (James W.); '74 BSEd, '77 MS ED Auburn; Tchr.; Brevard Co. Sch. System; r. 104 Dudley Dr., Rockledge, FL 32955, 305/636-5005
WRIGHT, Marilyn S., '78 BS.
WRIGHT, Mark.
WRIGHT, Mrs. Mark
WRIGHT, Merle W. '76 (See Wise).
WRIGHT, Michael L.; '74 BS, '78 BS Univ. of Montevallo; Const. Sales; H&H Const.; r. PO Box 87, Wilton, AL 35187, 205/665-4151
WRIGHT, Myrtle P.; '60.
WRIGHT, Myrtle W. '74 (See Owens).
WRIGHT, Nancy W. '72 (See Crowe).
WRIGHT, Nancy W. '72 (See Crowe).
WRIGHT, Patricia L.; '73.
WRIGHT, Ralph L.; '75 BMED
WRIGHT, Rex (Betty J.); '43 BS, '48 MA Univ. of Alabama; Consultant; Dept. of Educ., Knott Bldg., Tallahassee, FL 32301, 904/487-2836; r. 1713 Sherwood Dr., Tallahassee, FL 32303, 904/385-4357.
WRIGHT, Robert K.; '72; r. Rt 2 Box 842, Smiths, AL 36877
WRIGHT, Mrs. Sharon H. Haucke; '71 BS; Locational Evaluator; Montgomery Co. Manpower Consortium, Montgomery, AL 36103, 205/834-2802; r. 1905 St. Charles, Montgomery, AL 36107, 205/263-2953.
WRIGHT, Thomas G. (Constance G.); '76 BS; Sales Rep.; American Pub. Co., Montgomery, AL 36104; r. 1158 Woodbridge Rd., Montgomery, AL 36116, 205/288-5061.
WRIGHT, Valda.
WRIGHT, Mrs. Vermella A..
WRIGHT, William E. (Tammy Cornelius); '78 BS; Analytical Shift Leader; Ciba-Geigy Chemical Corp., PO Box 310, McIntosh, AL 36553, 205/432-1741; r. 2350-N Octavia Dr., Mobile, AL 36605, 205/476-9508.
WRYE, Ralph R.; '74; r. H H D 36th Sig Bn Wcmeaaa, APO San Francisco, CA 96218.
WURST, Dallas F., Jr. (Patricia H.); '54 BA; Mgr.; Donaldsonville Warehouse, 102 S. Morris St., Donalsonville, GA 31745, 912/524-2315; r. Box 655, Donalsonville, GA 31745, 912/524-2499.
WYATT, Brenda G.; '77 BS.
WYATT, Cecil L. (Jean); '57 MS; State Rep.; Alabama Legislative, PO Box 1, Ramer, AL 36069, 205/562-9221; r. P O Box 1, Ramer, AL 36069, 205/562-3683.
WYATT, Deborah J.; '73.
WYATT, James E.; '77 BS.
WYATT, John D. (Larene Carnes); '58 BS; Instructor; USAF; r. 210 Maple Dr., Ocean Spring, MS 39564, 601/875-2206.
WYATT, Dr. John W. (Madie B.); '38 BS, '47 LLB Geo. Washington Univ., '50 LLB Geo. Washington Univ.; Prof. of Business Law; Univ. of Fla.; r. 2231 N W 47th, Gainesville, FL 32605.
WYATT, Katherine W.; '49.
WYATT, Mrs. Kathy Ann Mallory; '74 BS; r. 318 Sanford Rd., Andalusia, AL 36420.
WYATT, Martha W. '75 (See Baker).
WYATT, Maye V Martin; '54.
WYATT, Mrs. R. L.; r. Rt 5, Andalusia, AL 36420, 205/222-3039.
WYATT, Rudolph B.; '58.
WYBORNY, Charles A., III; '74 BS; Business Mgr.; East Central Mental Health Mental Retardation Inc., PO Box 249 1305 S Brundidge, Troy, AL 36081, 205/566-6022; r. Rt 1 Box 82, Jack, AL 36346, 205/897-6744.
WYLIE, Lt. Col. Donald L. (Marie F.); '75 BS, '78 MS Ball State Univ.; Sqdn. Commander; 3546 USAF Recruiting Sqdn., 3031 Crassview Dr., Houston, TX 77063, 713/226-5610; r. 10607 Laneview Dr., Houston, TX 77070.
WYNE, Rosemary W. '77 (See Hanson).
WYNKOOP, Robert J.; '78 BS.
WYNN, Franklin L.; '77 MS; Systems Contract & Aquisition Officer; USAF, Pentagon, Washington, DC 20013; r. 14753 Dyer Dr., Woodbridge, VA 22193, 703/670-6031
WYNN, Mildred '57 (See Carroll).
WYNN, Patricia '58 (See Williford).
WYNN, Riley B. (Mamie Ruth); '77 BS; Mgr.; Masonite Employees Fed. Credit Union, 1506 Congress St., Laurel, MS 39440, 601/649-7181; r. P O Box 215, Ellisville, MS 39437, 601/649-7402.

WYNN, Mrs. Romania Robinson Cook (L. T.); '54 BS; Retired; r. 1010 East Savanah St., Dothan, AL 36301, 205/794-5095.
WYNN, Mrs. Sue B. Brown (George H.); '77 BS; Tchr.; Rebecca Colmar School, Brundidge, AL 36010; r. P O Box 142, Brundidge, AL 36010, 205/735-2696.
WYNN, Thomas F., Jr.; '73; r. Rt. 1 Box 209, Ozark, AL 36360, 205/774-4107.
WYNNE, Norris S. (Margaret C.); '70 MSFE, '78 MSCJ; Assoc. Prof.; Albany Jr. Coll., 2400 Guillionville Rd., Albany, GA 31707, 912/439-4201; r. 1734 Pine Knoll Ln., Albany, GA 31707, 912/432-7214.
WYRICK, Geraldine W. '65 (See Litz).
WYROSDICK, Ennis D.; '73.
WYROSDICK, James E.; '74.

X

XARNEY, Allan F.; '76; r. 5 Iakhurst Dr., Greenville, RI 02828.

Y

YACOBI, Col. James R.; '72, '72 MBA; Consultant; Self Employed; r. 8404 Kay Ct., Annandale, VA 22003, 703/280-1597.
YAGER, Eugene L.; '73.
YAKSIC, Paul M.; '75 BS; r. 1749 C Ralokold Circle, Schofield Barracks, HI 96786.
YANCE, Mrs. Margaret T. Tye (Terry E.); '72 BS; Homemaker; r. Rt. 1, Columbia, AL 36319, 205/696-4337.
YANCEY, Billy G. (Linda G.); '72 BS; Merchandise Mgr.; Gayfers Dept. Store, Dawson Rd., Albany, GA 31707, 912/883-7900; r. 820 South Shadowlawn Dr., Albany, GA 31707, 912/435-7403.
YANCEY, Elizabeth A.; '77 BSEd.
YANCEY, Frances R.; '68.
YANCEY, Glenda K. Key (William D.); '75 BS; Tchr.; Butler County Board of Education, PO Box 15, Greenville, AL 36037; r. Rt. 5, Greenville, AL 36037, 205/382-5797.
YANCEY, Ms. Ruth; '78 BS, '79 MS; Correctional Officer; Dept. of Justice, Fed. Bureau of Prisons, Maxwell Fedral Prison Camp, Montgomery, AL 36112, 205/293-2784; r. 2654 the Meadows, Montgomery, AL 36116.
YANCEY, Thadeus R., Jr.; '73 BS, '76 JD Univ. of Ala.; Partner; Cervera & Yancey, 914 S. Brundidge St., Box 325, Troy, AL 36081, 205/566-0116; r. 103 Sussex Ave., Troy, AL 36081, 205/566-3523.
YANCEY, William D.; '71 BS, '76 MS Auburn Univ.; Tchr.; Butler County Board of Education, PO Box 15, Greenville, AL 36037; r. Rt. 5, Greenville, AL 36037, 205/382-5797.
YANG, Maj. Huie T. (Carolyn A.); '78 MA; Commander; USAF, 671st Radar Squadron, Key West, FL 33040, 305/296-3561; r. 1165B Gilmore Dr., Key West, FL 33040, 305/296-2114.
YANOCHIK, Walter N.; '75 MS; r. 1395 Main St., Wireton, PA 15092.
YANUZZI, Nicholas; '75 BS.
YARBROUGH, Ann M.; '77 BS.
YARBROUGH, Barbara C. '70 (See Hicks).
YARBROUGH, Harlan L. (Virginia G.); '77 BS; Acct.; J. K. Boatwright & Co., Cpas, Main St., La Grange, GA 30240, 404/882-4604; r. 701 W 7th St., West Point, GA 31833, 404/645-1630.
YARBROUGH, Katherine; '58.
YARBROUGH, Mary D.; '55.
YARBROUGH, Mary E.; '78 BAED.
YARBROUGH, Michael (Lydia A.); '75 BS; Co-Owner; Custom Coatings Co., Rt. 1 Box 130, Midland City, AL 36350, 205/795-3312; r. Rt. 1, Midland City, AL 36350.
YARBROUGH, Rick B. (Cheryle Seay); '77 BS; Asst. Vice Pres.; First Nat. Bank of Greenville, PO Box 508, Greenville, AL 36037, 205/382-6511; r. 704 Woodvalley Rd., Greenville, AL 36037, 205/382-3559.
YARBROUGH, Susie N. '51 (See Johnson).
YARBROUGH, Thera F.; '67.
YAROSH, Ronald J..
YATES, Ann Y. '70 (See Rowell).
YATES, Brenda R. Rhone (H. David); '69 BS; r. 929 Barnisdale Rd., Birmingham, AL 35235, 205/836-0209.
YATES, Coy McGlen (Myrtle); '78 EdS, '72 BS Univ. of West Fla., '74 MS; Sch. Psychologist; Okaloosa Sch. System, Fort Myers Beach, FL 33931; r. Rt 5 Box 94, DeFuniak Springs, FL 32433, 904/892-3242.
YATES, Dolly '56 (See Grant).
YATES, Mrs. Henry; '44.
YATES, Mary Sue Dykes; '54 BS, '69 MA; Title I Reading Tchr., Bullock County Bd. of Educ., 211 West Conecuh St., Union Springs AL 36089, 205/738-2990; r. 205 Abercrombie St., Union Springs AL 36089, 205/738-3440.
YATES, Mary Sue Dykes; '54 BS, '69 MA; Title I Reading; Union Springs Elem. Sch., 211 West Conecuh St., Union Springs, AL 36089 205/738-2990; r. 205 Abercrombie St., Union Springs, AL 36089 205/738-3440.
YEACKLE, Jane P. Price (John F); '66 BS, '73 MA Univ. of South Ala.; Tchr.; Sabal Point Elem. Sch., Wekiva Springs Rd., Longwood, FL 32750, 305/869-1666; r. 123 Candlewick Rd., Longwood, FL 32750, 305/869-0381.
YEACKLE, Mrs. John F. (Jane Price); '62 BS; Owner; Buckboard Gallery, I-4 & State Rt. 46, Sanford, FL 32771, 305/322-4481; r. 123 Candlewick Rd., Longwood, FL 32750, 305/869-0381.
YEACKLE, John F. (Jane P.); '62 BS; Water Color Artist, Self Employed; Buck Board Gallery, I-4 and State Rd. 46, Sanford, FL 32771, 305/322-4481; r. 123 Candlewick Rd., Longwood, FL 32750, 305/869-0381.
YEAGER, Ms. Diana L. Simmons (Thomas Y.); '77 BSEd; Tchr.; Baldwin County; r. 125 Confederate Dr., Spanish Fort, AL 36527, 205/928-3461.
YEAGER, Gerald L.; '69; r. 451 South Mobile St., Fairhope, AL 36532.
YEAGER, Jerry L.; '72; r. 828 Webster, Hastings, NE 68901.
YEAGER, Paula Y. '78 (See Kennedy).
YEAGER, Dr. Samuel J., III (Mary Bratton); '71 MSEd, '76 DPA Univ. of Ga.; Asst. Prof.; Wichita State Univ., Box 17, Wichita, KS 67208, 316/689-3165; r. 2713 North Pershing Ct., Wichita, KS 67220, 316/681-3295.
YEARBY, Rev. &. Mrs. Sam E., Jr. (Joan A. Berry); '53 BS, '59 BD Emery Univ.; Minister; Danidon United Methodist Church, Davison, MI 48423, 313/653-5272; r. 211 East Third St., Davison, MI 48423, 313/653-5526.
YEARGAN, Dorothy C. '77 (See Boswell).
YELDELL, Mrs. Maude C. Cheatham; '43 BS; Retired; r. 314 Evergreen Ave., Brewton, AL 36426, 205/867-3137.
YELLDELL, Elizabeth; '33.
YELVERTON, Gladys L. Hurt (Elijah J.); '70 BS, '72 MS; Counselor; Enterprise State Jr. College, Enterprise, AL 36330, 205/347-2623; r. Rt. 2 Bx 339, Elba, AL 36323, 205/897-6863.
YEOMANS, Levin T. (Melba White); '74 BS; Owner; Ted Yeomans Const. Co., PO Box 68, Midland City, AL 36350, 205/983-4056; r. Box 68, Midland City, AL 36350.
YEOMANS, William B.; '75 BS.
YERKEY, James R. (Dawn Lee); '77 BS; Asst. Bursar; Auburn Univ., Auburn, AL 36830, 205/826-4634; r. 1216 Felton Rd., Auburn, AL 36830, 205/887-9926.
YOHN, Larry W.; '74 BS; Med. Technology Supv.; East End Hosp., Birmingham, AL 35203, 205/838-3151; r. 203 Sunhill Dr. NW, Birmingham, AL 35203, 205/854-3520.
YORK, James S. (Janeth S.); '77 BS; Credit Rep.; Int'l. Harvester Credit Corp., PO Box 56HH, Macon, GA 31208; r. 896 Green Oak Terr., Macon, GA 31210, 912/474-3462.
YORK, Mrs. Sara N. Newsome (James C.); '77 BS; Tchr.; East Gate Jr. High Sch., Ft. Rucker Rd., Ozark, AL 36360, 205/774-4910; r. P O Box 499, Newton, AL 36352, 205/983-4775.
YORK, Steve; '77 BS; Finances Sales Rep.; Intl. Harvester Credit Corp., Atlanta, GA 30345, 404/491-0171; r. 895 Green Oak Terr., Macon, GA 31210, 912/474-3462.
YOTHER, Daniel C.; '77 BS; r. 6978-A Mindoro Loop, Fort Stewart, GA 31313.
YOUMANS, Leverette C.; '77 BS.
YOUMANS, Nancy C.; '78 BS.
YOUMANS, Robert E. (Ann L.); '63 BS; Owner; Winbay Farms; r. R F D 4, Swainsboro, GA 30401, 912/562-3312.
YOUNG, Albert L., Jr. (Patricia A.); '72 BS, '73 MS; Pres.; Al Young Flying Svc.; r. 2626 Byrnside, Cincinnati, OH 45239, 513/521-1923.
YOUNG, Anne.
YOUNG, Barry E., Sr.; '78 BS; r. Rt. 1,Box 284D, Fortson, GA 31808.
YOUNG, Mrs. Beulah; '44; r. 703 W. Buford St., Elba, AL 36323.
YOUNG, Billy D. (Martha A.); '79 BA; Engr.; Gulf Telephone Co., PO Box 670, Foley, AL 36535, 205/943-1551; r. Rt. 3 Box 465, Foley, AL 36535, 205/943-1497.
YOUNG, Mrs. Cheryl C.; '75 ASN.

OUNG, Mrs. Donna W.; '73, '75 MS; r. 610 North Rawls, nterprise, AL 36330.
OUNG, Dorothy.
OUNG, Dorothy G. Greathouse (Joe M.); '61 BS; Tchr.; Pike ounty Board of Educ., Banks Jr. High School, Banks, AL 36005; r. ox 491, Brundidge, AL 36010, 205/735-3025.
OUNG, Frances G.; '61.
OUNG, Frances Y. '69 (See Fleming).
OUNG, Gregg R.; '76 BS.
OUNG, Isaac T.; '72.
OUNG, Jimmie L. (Roma J.); '77 BBA, '79 PERSONEL M; Chief aster Sergant; US Air Force, Korea; r. 704 B Ave. D Gunter AFS, ontgomery, AL 36115, 205/277-3244.
OUNG, John D. (Ruth Peters); '64 BS; Owner; Fife & Drum Tree arm, Rd. 1; r. Barto, PA 19504, 215/845-7433.
OUNG, John N., Jr.; '76 BS, '78 MA Univ. of Al.; Writer; elf-Employed; r. Star Rt Box 158, Stockton, AL 36579, 205/937-022.
OUNG, Kathy A. Wall (Larry R.); '77 BS; Med. Technologist; St. argaret's Hosp., 834 Adams Ave., Montgomery, AL 36101, 205/ 59-8000; r. 5727 Calmar Dr., Apt. 2, Montgomery, AL 36116, 05/277-0154.
OUNG, Laura C.; '65.
OUNG, Lena L.; '49.
OUNG, Lucious W., Jr.; '77 BS; r. 3254 Braeburn Rd., Montgomy, AL 36116.
OUNG, Mary P.; '61.
OUNG, Ned (Lois E.); '48 BS, '60 MS Auburn Univ.; Retired; r. t 4 Box 169, Elba, AL 36323, 205/897-2306.
OUNG, Mrs. Paul A..
OUNG, Paul A., Jr.; '76 BS; r. 610 N Rawls, Enterprise, AL 36330.
OUNG, Mrs. Paul A., Jr.; '76 BS; r. 610 N Rawls, Enterprise, AL 6330.
OUNG, Paul N., Jr.; '76 BAS.
OUNG, Rea P. (John); '62 BS; Tchr.; Zion Chapel Sch., Jack, AL 6346; r. Rt 5, Elba, AL 36323, 205/897-2984.
OUNG, Ronnie K.; '71, '77 MBA.
OUNG, Sheri Y. '76 (See Smith).
OUNG, Virginia M. McDaniel (Thomas H.); '73 BS; Tchr.; Marianna Middle Sch., Dsb Hwy., Marianna, FL 32446, 904/482-153; r. Rt. 5, Box 390-A, Marianna, FL 32446, 904/482-4185.
OUNG, Wade L.; '76 BAS; r. 1710 A Hoio Circle, APO San rancisco, CA 96557.
OUNG, William C. (Joan Baresfoot); '59 BS, '73 MEd Univ. of Ga.; Parole & Probation Officer; State Board of Pardons & Paroles, 05/298-6521; r. P O Box 3, Phenix City, AL 36867, 205/298-4223.
OUNGBLOOD, Clifton M.; '49.
OUNGBLOOD, Dinah L. '63 (See Ferguson).
OUNGBLOOD, Earl C., Jr. "Ted" (Shirley M.); '68 BS; Tchr.; Osceola County School Bd. Osceola High, 420 Thacker Ave., Kissimmee, FL 32741, 305/846-2533; r. 1918 Cornett Pl., Kissimmee, FL 32741, 305/847-5624.
OUNGBLOOD, Edna Y. '40 (See Reeves).
OUNGBLOOD, Garland L. (Martha S.); '78 BS; Captain; US Army, 78th USAAD, APO New York, 09253 Greece; r. 2320 Daywood Ave., Memphis, TN 38127.
OUNGBLOOD, Helen Y. '63 (See Tinsley).
OUNGBLOOD, Herman; '29.
OUNGBLOOD, James H.; '73 BS; Retired; r. 1080 Thirty Eighth St., Sweet Home, OR 97386, 503/367-5946.
OUNGBLOOD, James M.; '71.
OUNGBLOOD, Larry T.; '72.
OUNGBLOOD, Nina P.; '36; r. Box 319, Bagdad, FL 32530.
OUNGBLOOD, Pamela Y. '76 (See Palmer).
OUNGBLOOD, Patricia Y. '56 (See Bennett).
OUNGBLOOD, Sharon; '73.
OUNGBLOOD, Shirley M.; '72.
OUNGBLOOD, Susan E.; '77 BSEd; r. P O Box 235, Crestview, FL 32536.
OUNGBLOOD, Suzanne Y. '64 (See Lawrence).
OUNGBLOOD, Tim.
OUNGBLOOD, Winston R.; '75 MS.
OUNGER, Brenda.
OUNGER, Brenda Y. '73 (See Hill).
OUNGPETER, Helen M.; '73.
OUNGPETER, Ms. Linda M.; '78 BS.
OUNGSTROM, Jerry F.; '78 BS.
YOUNT, Dixie '77 (See Rockholt).
YOUNT, Dixie Y '77 (See Rockholt).
YOUROUS, Michael A. (Barbara); '77 AS; Aviation Safety Tech., Military Pilot; US Army, Fort Geo G Meade, MD 20755, r. 12202 MacKell Ln., Bowie, MD 20715, 912/262-6964
YOUROUS, Michael A.; '77 AAS; r. 247th Med. Det (Ha), Fort Geo G Meade, MD 20755.
YOWELL, Judith L..
YU, Kitson S. (Mabel G.); '74 BS, '77 MS; Owner; Troy Computer Center, Inc., PO Box 848 Hwy. 231, Troy, AL 36081, 566-5870; r. 701 Wilson Dr., Troy, AL 36081, 205/566-5292.
YU, Mabel G..
YUILL, Lt. Col. John H. (Rose E.); '74 BS, Div. Dir., United Way, 210 E. Ninth St., Fort Worth, TX 76102, 817/335-3473; r 4004 Schley Ct., Fort Worth, TX 76116, 817/244-5005.
YUILLE, Jean; '51 BS; Retired; r. PO Box 62, Daphne, AL 36526, 205/626-2867.

Z

ZABENKO, Cornelia M.; '37.
ZABINSKI, Henry J.; '78 MS; r. c/o Max Stevens 59 Cinderella Ln., Fort Walton Beach, FL 32548, 904/862-1090.
ZACHRITZ, Blake; '75 BSEd; r. 935 Spring St., Macon, GA 31201, 912/746-1952.
ZACHRITZ, Mrs. Blake S. Simmons (Blake); '75 BSEd; Curator of Educ.; Museum of Arts & Sciences, Macon, GA 31201; r. 935 Spring St., Macon, GA 31201, 912/746-1952.
ZACHRY, Elizabeth H. (James H.); '43 BSEd; Retired; r. 40 Arden Rd., Montgomery, AL 36109, 205/272-1572.
ZACHRY, J. H..
ZADRA, Lt. Col. Jon A. (Claudia A.); '75 MS; US Air Force, HQ SAC/Docao, Offutt AFB, NE 68113; r. 1104 Parc Dr., Papillion, NE 68046, 402/331-5985.
ZAIKO, Terrence S. (Sheryl); '72 MS; Sales Rep.; Consolidated Freight Ways, Dallas, TX 75221; r. 7205 Rutgers Dr., Dallas, TX 75214, 214/341-0166.
ZAJICIK, Thomas P.; '78 MS.
ZALENSKI, Leon V. (Jewell Carmichael); '76 BA, '77 MS; Pastor; Calvary Baptist Church; r. Rt. 3, Box 601, Warrior, AL 35180.
ZANDOR, H.A..
ZANNINI, Lt. Col. Robert H. (Julia A.); '75 BS, '76 MS; Commander; USAF, 46th Bombardment Squardon, Grand Forks AFB, ND 58205, 701/594-6605; r. 1407-A Spruce Dr., Grand Forks AFB, ND 58205, 701/594-8395.
ZAPARYNIUK, John M.; '74.
ZARDAVETS, Gary A.; '74.
ZARPAYLIC, Maj. John T. (Mary L.); '74 BS, '77 MS; Major; U. S. Airforce; r. 28 Arlington Ave., Paterson, NJ 07522, 201/942-6041.
ZARTMAN, John R..
ZARUBA, Allen S.; '77 BAS.
ZAYANT, Janice Z. '74 (See Allen).
ZDUNCZYK, Paul T.; '76 BS.
ZEANAH, Mrs. Mary Wayne G Gilmoer (Grady H.); '78 MSEd, '80 BS Auburn Univ.; Tchr.; Baldwin County Bd. of Educ. Foley Sch., Foley, AL 36535; r. P O Box 382, Gulf Shores, AL 36542, 205/968-6658.
ZEIGLER, David E.; '74.
ZEIGLER, Marri E.; '77 BS; r. 367 Azalea St., Fairhope, AL 36532, 205/928-8610.
ZELLARS, Mrs. Kay A. Koehn; '78 BS; Stenographer & EEO Counsellor; Civil Service-Dept. of Army Directorate of Facilities Fire, Prevention & Protection Div., Fort Rucker, AL 36362, 205/255-2911; r. PO Box 6801, Dothan, AL 36302, 205/983-5548.
ZERON, Mary S. Mills (Charles A.); '63 BS; Tchr.; Wilson St. School, Dothan, AL 36301; r. 3303 Wellington Rd., Dothan, AL 36301, 205/792-4783.
ZIEGENHORN, Karla H. '69 (See Paxson).
ZIEGLER, Michael R.; '70.
ZIEGLER, Sandra H. Hilleke (William H.); '73 BS, '78 MS Frostburg State College; Reading Specialist; Bedford Middle School, Watson St., Bedford, PA 15522; r RFD 6 Box 466 Lakewood, Bedford, PA 15522, 814/623-1535.
ZIGLAR, Billy J. (Kathryn Garrett); '67 BS, '79 MS; Teacher; Baker School, Rt. 2 Box 231, Baker, FL 32531, 904/537-4111; r. 197 Hudson Ave., Crestview, FL 32536, 904/682-3890

ZIGLAR, Erskine L.; '63 MA; Supt.; Florala City Schs.; r. P O Box 214, Florala, AL 36442, 205/858-3638.
ZIGLAR, Euna H.; '55.
ZIGLAR, Linda Z. '75 (See Davis).
ZIGLER, Benjamin; '35.
ZITO, Mrs. Lida A. Gibson (Jeffrey R.); '75 BS; Homemaker; r. 3001 Sandalwood Dr., Atlanta, GA 30338, 404/992-9396.
ZOBEL, Frederick R.; '66.
ZORN, Mrs. Alice W.; '78 MS; Guidance Counselor; Hutto Jr. High Sch., Bainbridge, GA 31717; r. Rt 1 201 Pinebloom Dr., Bainbridge, GA 31717, 912/246-7161.
ZORN, James R. (Lee White); '75 BS; Sales Mgr.; Liberty Nat. Life Ins. Co., PO Box 620 231 E. Barbour St., Eufaula, AL 36027, 205/687-4886; r. 139 Chewalla Circle, Eufaula, AL 36027, 205/687-9711.
ZORN, Jerry S.; '71.
ZORN, Mary J. Jeffcoat (Glen D.); '67 BS; r. 101 E. Fifth Ave., Florala, AL 36442, 205/858-6043.
ZORN, Nicholas E.; '67; r. East Fifth Ave., Florala, AL 36442.
ZUMBRO, Harold D.; '72.
ZWART, Maria M. '76 (See Breshears).
ZYCH, Leonard P.; '74.

GEOGRAPHICAL INDEX

ALABAMA

bbeville
rmstrong, Sandra G. '71
arnes, David C. '60
elcher, Mrs. Linda F. Gamble '69
lacklidge, Edis '58
lalock, Sharon L. '74
radford, William B. '70
rown, Elaine M. Murphy '69
arter, James F. '79
arter, Mary B. Mills '41
arter, Mrs. Peggy M. Murphy '72
lark, Mrs. Sylvia B. Beasley '74
lenney, Dawn M. '76
ommander, James W. '49
ummings, Corine S. '60
avis, Ricky W. '77
awsey, James R. '78
lournoy, Harold M. '78
iganti, Mrs. Martha H. Helton '36
all, Myrtie Blankenship '58
icks, Mrs. Eva C. Carter '59
olloway, Terry W. '77
olmes, Gordon W., Sr. '59
ooper, Danny K. '78
ohnson, Marie '53
eith, Lloyd Richard, Jr. '70
essing, Louise C. Carr '48
ewis, William H. '73
ewis, William H. '78
indsey, Barbara H. Herndon '69
indsey, John D. '68
inn, Robbie M. '42
cDonald, Robert M. '74
cLain, Willie J. '47
ims, Peggy '76
ims, Tom W., Jr. '71
oote, William M., Jr. '78
wens, Mrs. Verna Nordan '22
itchford, Larry E. '73
itchford, Patricia M. '76
iley, Irene B. Brown '38
iley, Mrs. Ollie J. Hagler '52
iley, William O. '64
mith, Henry B. '79
atford, Jackie '71
eems, Debra L. Phillips '74
eems, Jim P. '69
hitehead, Cordelia G. Green '52
illiams, Mrs. Elsie J. '63

damsville
cDaniel, William R. '76

Alabaster
Borland, Joseph A., Jr. '77
Davis, Barbara A. Engert '61
Davis, Walter L., Jr. '63
Golden, James M. '74
Hornsby, Larry C. '72
Nichols, Robert G.
Smith, Patricia C. Mungenast '73

Alberta
Herring, Laura '30

Albertville
Lee, Willie D. Hoffman '32
Moseley, Clyde B. '67

Alexander City
Byrd, Ross '56
Cleveland, Thomas H. '49
Crowe, Steve '69
Farrow, Mrs. Jerry S. '77
Faulk, Jimmy D. '70
George, Marcus A. '75
Gilliland, Robert E. '73
Royall, Lynn E. '76
Warr, Mrs. Elinor Martin '17

Alexandria
Engelhart, Ms. Judy B. Buttrum '76

Aliceville
McCreless, Mrs. Jerri A. Elmore '72

Altoona
Nichols, John R. '62
Novotny, Mrs. Diane J. Robitaille '76
Novotny, Thomas R. '75

Andalusia
Adams, Madilyn M. '52
Anderson, Mrs. Penny Norred '70
Anderson, Ziba M. '71
Anthony, E. E., Jr. '42
Baker, Mrs. Martha W. Wyatt '75
Banks, Arthur W. '51
Barfoot, Mrs. Mary K. Bundrick '78
Barnes, Derlie '36
Barnes, Wanda B. '73
Barnes, Mrs. Wanda B. '78
Bass, Bruce J. '50
Bass, John T., Sr. '49
Beck, Marilyn C.
Beckworth, Myra L. Mills '75
Bond, Harvey A. '73
Bozeman, Ginger K. Hassell '74
Bradley, Mrs. Bessie D. '78
Brand, Carol Rhoda '79
Brand, Virada Hornsby '71
Braswell, Mrs. Jessie F. '44
Brooks, Vera D. '66
Brown, Mrs. Lou H. Barnes '20
Bryant, Mrs. Barbara B. Barton '65
Bryant, Mrs. Clayton P. Barton '65
Bryant, Clayton P. '65
Bush, Walter A., Jr. '77
Butler, Carl
Capps, Mrs. Faye R. Rotton '71
Capps, Rev. J. B. '72
Carr, Willie C. '58
Carroll, Thomas W. '30
Carter, Donnie L. '77
Carter, Sara S. Speller '52
Cater, Mrs. Hazel A. Dubose '24
Caton, Christopher '66
Caton, Mrs. Christopher Harrison '70
Caton, Christopher S. '66
Clark, James H. '51
Clark, Wayne L. '57
Cobb, Charles D. '76
Conger, Mrs. Paul S. '58
Coone, R. V. '77
Cope, Lela R. '30
Copper, Elizabeth P. Peters '67
Cremer, Robert W. '72
Crook, Harold R. '76
Crook, Mrs. Rosemary K. '74
Crowell, Ben '78
Crutchfield, Mrs. Cheryl B. Bottoms '77
Crutchfield, Jerry '72
Cumbie, Dr. William G. '50
Czap, James E. '70
Deveridge, Ms. Edna '75
Dickson, Lillian S. Simmons '72
Donaldson, Gloria D. '63
Donaldson, James C. '61
Dubose, Linda H. '76
Dyer, Craig M. '79
Eiland, Claude L., Jr. '75
Eiland, Mrs. Linda M. Macon '71
Eiland, Thomas M. '78
Eiland, Thomas M. '71
Elmore, Mrs. Terry T. Thompson '77
Ennis, Jenelle G. Godwin '72
Faulkenberry, Mrs. Jewel K. Kendall '57
Federinko, Mrs. Kathie P. Palmer '76
Federinko, Dr. Richard J. '73
Foley, Nancy B. Grant '66
Foshee, Georgia M. '51
Fowler, James E. '51
Frazier, Claude H. '71
Frazier, Mrs. Sherry Coley '71
Ganit, Annie F. Foshee '54
Gantt, Arlene Harmon '54
Garner, Frank R. Manck '59
Garner, Ina M. '65
Gavin, Rayford H. '73
Gavras, Jimmie G. '71
Glisson, Mrs. Virginia S. '77
Goodson, Ms. Candace E. Beck '79
Goodson, Roy '62
Green, Diane M. '69
Greene, Mrs. Bebe Faircloth '38
Greene, James H., Jr. '73
Hagler, Mrs. Paula W. Wiggins '78
Ham, Vincent J. '75
Hassell, Gladys H. Helms '51
Helms, Dempsey R. '73
Hicks, Dewey F. '74
Holton, Mary B. Benton '42
Howell, Dr. Kenneth B. '60
Howell, Mrs. Patricia L. Brooks '63
Jackson, Norma J. Moore '64
Jay, John R. '73
Johns, Mrs. Thad W. Wiggins
Johnson, Mrs. Clairrene R. Roberts '58
Johnson, Earl V. '70
Jones, Gail S. Smith '72
Jones, Mrs. Martha B. Bracewell '70
Jones, Michael L. '66
Jones, Mrs. Michael L. '66
Jones, Mrs. Nancy P. Ptomey '74
Jones, Richard E. '74
Kelley, Mrs. Bonita Moore '75
Kelley, Linda S. Catoe '69
Kelley, Marcus '59
Kelley, Mrs. Patsy B. '78
Kelley, Ruby B. Bulger '66
Kelly, Ms. Emily A. '77
King, J. Murray '51
Kinsaul, Robert D. '60
Knox, Albert W. '72
Kyzar, Terril F., Jr. '75
Lewis, Mrs. Jo A. Griffin '60
Lewis, Samuel J. '71
Locklier, Brant L. '78
Maddox, Donnie H. '74
Maddox, Rebecca K. Kelley '58
Maloy, Eva '62
Mathews, Maxwell L. '66
Mayberry, Nancy J. '78
McWhorter, Kathleen S. Story '76
Meeks, Johnnie B. '62
Meeks, Mrs. Mary W. '76
Merrill, Mrs. Fan H. Howell '48
Messick, Charles M. '70

Andalusia Cont'd
Mills, Mrs. Alice T. Taylor '77
Morrison, Hettie '50
Nettles, James A. '72
Newman, Janet L. '78
Nichols, Emma Louise Owens '58
Northrop, Mrs. Shirley S. Stallworth '71
O'Neal, Lester C. '71
Padgett, Becky '72
Padgett, James G. '74
Parish, Donald W. '74
Patrick, Lois C. Copeland '62
Pitts, Ms. Jennifer H. Hogg '72
Pope, James M. '74
Powell, Dorothy B. Black '55
Powell, Roger A. '76
Prestwood, Donald G. '62
Prestwood, Mrs. James Copeland '36
Price, Mrs. Fred
Price, Lucy G. Grimes '51
Proctor, Ms. Margaret F. Gilmore '41
Pruitt, Lenton Muphree '52
Pruitt, Martha M. Wilson '52
Purnell, Ann K. Kilcrease '62
Rawls, Mrs. Lillie May Jordan '27
Ray, Mrs. Josephine H. Hammett '73
Rhoades, Richard E. '75
Richardson, Clemon R. '78
Roberts, Sherry L. Sellers '74
Sanders, Raymond E. '73
Sasser, Mrs. Brenda M. Mullins '71
Sasser, Eva P. Piland '56
Sasser, R. Larry '78
Sasser, William M. '68
Scarborough, Floyd A. '24
Searcy, Betty '74
Shine, Margaret A. Atchison '49
Sightler, Marie W. Walker '60
Spurlin, Mrs. Amy R. Russell '77
Stewart, Bernard D. '70
Strength, Benny J. '61
Stuart, John H. '53
Syler, James T. '53
Syler, John A. '75
Taylor, Fredrick M. '48
Taylor, Mrs. J. '66
Taylor, John A. '66
Taylor, Mrs. Lucy C. Copeland '47
Thomason, Ellen T. Taylor '75
Thomasson, John P. '69
Thompson, Mrs. Dixie G. Gibson '52
Tunnell, Janet E. Southwell '76
Turner, Jimmy F. '73
Weaver, Sybil G. '72
Wheeler, Mrs. Judy V. Varner '72
Williamson, Sharon Lucas '77
Wilson, Allie L. '40
Wilson, Hugh D., Sr. '49
Wilson, John J. '23
Wilson, Mrs. John J. '23
Wilson, Mary E. '68
Winkler, Mary Jane McHale '71
Wise, Lucille C. Chapman '29
Wittner, Wanda F. '78
Wyatt, Mrs. Kathy Ann Mallory '74
Wyatt, Mrs. R. L.

Anniston
Hodge, Carol Roughton '63
Hodge, James B. '60
Hudson, Clifford A. '69
King, Mrs. Nellie Jo Rainer '77
Phillips, Edward H. '77
Vansant, Bobby K. '76
Vinson, Harvey Steven '71
Whiteside, Jerry W. '74

Ansley
Miner, Ms. Debbie M. '79

Arab
Day, Jerry A. '72
Jacobs, David C. '76
Maxwell, Howard J. '73

Ariton
Barnes, Ethel P. '47
Carter, Ms. Janet L. '78
Cherry, Betty S. '53
Chesser, William E. '59
Covin, Dr. Theron M. '69
Danner, Reginald E. '70
Dasinger, James M. '72
Dasinger, Mrs. Melissa D. Dykes '78
Davis, James L. '72
Dean, Vida '20
Easterling, J. C. '53
Fralish, Billy R. '56
Fryer, Mrs. Sherry K. Evans '75
Griffin, Jane K. '78
Hornsby, Deborah C. '76
Jackson, Harper J. '62
Jacobs, Ernest H. '50
Jacobs, Katherine F. Farris '51
Jones, James H. '77
Knight, Evie P. '27
Lavender, Ms. Sharon A. '78
Paramore, Mary V. '48
Paramore, Noah D. '75
Payne, Joe Hayes '50
Payne, Mrs. Joyce C. Culverhouse '52
Phillips, Wallace '24
Renfroe, Mike '74
Richardson, Creel '23
Richardson, Loise G.
Richardson, Oma Dean '43
Scyphers, Betty C. Cherry '53
Segars, Mrs. Melva K. Pippins '77
Teal, Jean J. '78
Tyler, Ms. Johnnie Mae Weeks '46
Woodard, Kathy L. '77

Ashford
Aman, Gregory S. '75
Bruner, Mrs. Hazel S. Streetman '55
Bruner, Henri '26
Bruner, Merle '19
Caton, Dewayne J. '78
Caton, Patsy E. Bethertd '60
Cochran, Ms. Gussie M. '78
Deese, Daphne '50
Drake, Walter Crawsord '71
Drake, Mrs. Walter Crawsord '71
Etheredge, Patsy '60
Fellows, Mrs. Patsy A. Dean '66
Goodman, Brenda E. East '71
Gray, Clara G. '69
Hardin, Mrs. Carol L. Juriga '75
Hardin, Clifford S. '75
Hickman, Mrs. William '68
Hickman, William H. '66
Johnson, Mary L. '49
Kilcrease, Faye A. '74
Lamb, Lucille '49
Lashley, Mrs. Donnie M. Nowell '50
Leddon, Tom '73
Lewis, John A., Jr. '38
Mann, Mrs. Willie H. Hilson '52
McArthur, Josephine M. Adams '37
McClenny, Jennifer W. White '76
McDaniel, Susie M. Vickers '49
Meadows, Jasper H. '54
Miller, Maurice L. '51
Moss, Frances C. '69
Murphy, Ronald A. '71
Pate, Lucy Wood Baughman '56
Peterson, John W. '74
Rice, Billy E. '61
Sheffield, Milo, Jr. '57
Smith, Calvin L. '75
Stott, Mildred B. '61
Wages, Mrs. Loretta D. '71
Wallace, Ernestine B. Burner '50
Wells, James C., Jr. '78
Wells, Willa R. Mae '25
Wheelus, Mrs. Kathryn O. '47
Wheelus, Mrs. Susan McCorkie '74

Ashville
Banks, Randy L. '70

Athens
Daly, Jerome '70
Gilbert, Sheila F. '77
LeCroix, John D., Jr. '74

Atmore
America, Cynthia P. '78
Anderson, Eleanor F. '75
Beasley, James L. '77
Biggs, Mrs. Mary S. Smith '63
Bonner, Mrs. Patricia G. Gilmore '65
Carroll, Marshall '78
Chee, Garland M., Jr. '77
Cobb, Clara D. Daniels '75
Coffey, Ladd L. '77
Coleman, Robert L., III '76
Coley, Nancy E. '74
Currie, Daniel A., Jr. '78
Davidson, Gerald '76
Day, Willene '65
Edwards, Gertrude M. '52
Farrar, Robert W. '77
Fayard, Mrs. Vicky M. Sells '77
Fayard, Mrs. Vicky S. '77
Fayard, Wayne M. '77
Floyd, C. P., Jr. '33
Fuller, Mrs. Ruby H. Hart '20
Hall, Wanda A. '75
Head, Ms. Patricia A. Henry '78
Jones, Mrs. D. '34
Killam, Carol M. '79
Ledford, Merrill E. '67
Lufkin, Jack C. '76
Lufkin, Jean F. '78
Lufkin, Mrs. Jean F. Farish '78
Mauldin, Paul G. '79
McGinty, Thomas W. '64
McGinty, Mrs. Thomas W. '64
McGinty, Wanetta '64
McGinty, Mrs. Wanetta B. Byrd '64
McKay, Barbara A. '77
Murphy, Susan L. '76
Nall, Jane D. Drake '69
Peevy, Mrs. Margaret M. Moore '77
Powell, Ms. Shirley W. Windham '71
Raley, Carl H., Jr. '75
Reynolds, Larry T. '79
Roberts, Mrs. Mary R. '76
Rogers, Ms. Margaret G. '67
Samuels, Ms. Lena E. '78
Sawyer, Donald V. '72
Settle, Mrs. Carolyn S. Sutton '65
Settle, William H. '77
Settle, Mrs. William H. Sutton '77
Shenk, Mrs. Willie Mae McConnell '36
Simmons, David H. '77
Smith, E. Lamar '67
Smith, Mrs. Madonna P. Price '67
Spencer, Mrs. Elizabeth K. Krueger '77
Tew, Henry B. '78
Tew, Mrs. Jane McKissack '77
Thomas, Mrs. Mildred J. '76
Torrence, Cornell '78
Torrence, Mrs. Mavis B. Banks '76
Turberville, Mrs. Evelyn G. Golson '46
Ward, Don E. '78
Weaver, Mrs. Diane L. McGill '70
Weaver, Ronald L. '78
White, Pauline '46
Whitehurst, Thomas '53
Williams, Marion D. Palmore '77
Wooten, Ms. Patricia P. Phillips '74
Wright, Aubrey L. '48

Attalla
Bowers, Rev. James B. '62
Cothran, Gary H. '70
Garrett, Billy W. '77

Auburn
Arabian, Gordon L., Jr. '75
Bass, E. Merle Findley '56
Bass, Dr. Max H. '57
Capps, John Alan '69
Ghee, Mrs. Annette E. Eddins '66
Gooch, Kendra R. Tindol '75
Greene, Roberta H. '70
Johnson, Paul E. '75
Jones, Roger W. '77
Kennedy, Mrs. Paula Y. Yeager '78
Law, Henry S. '56
LeCompte, Mrs. Kaye W. '75
Marcinowski, John E. '61
McGhee, Larry N. '68
McKinn, Dorothy M. '77

burn Cont'd
urphree, Jerry E. '64
ssanos, Mrs. Becky W. Waddail '74
ince, Donna C. Trawick '76
eder, Mrs. Nina P. Harris '75
obinson, George E. '64
ogers, James A. '72
encer, Mrs. Forence R. Rowell '24
ephens, Martha E. Ellis '67
ephens, Mrs. William L. '69
ephens, William L. '69
itum, Deborah E. '74
ylor, Mrs. Deborah J. Dysert '77
urney, Berta Jean '70
hatley, Doris Langley '36
illiams, Lomax B. '50
ilson, Jamie M. '72
erkey, James R. '77

itaugaville
own, John C. '68
yant, Alvin H. '78
arlton, Mrs. Berna Dean Gantt '42
allman, William S. '69
aster, Marcia B. Bowers '72
obinson, Mrs. Karen W. Wilson '78
ainwright, Mrs. Beverly M. Gemelke, Jr. '76
ainwright, Mack M., Jr. '76

anks
vera, Mrs. Willene D. '65
arr, Mrs. Carol D. Danner '76
rown, John A. '67
rawley, Annie L. '20
orrill, Gary G. '61
reen, Mrs. Gussie '45
reen, Mary E. Kendrick '37
atfield, Mrs. Sara M. McLendon '72
ixon, Mrs. Betty D. Dickinson '57
uckaba, Qumi G. Greathouse '50
utto, Sue D. Dunn '76
igram, Mrs. Eva Joy C. Culpepper '78
enfroe, Mildred H. Hixon '66
etson, Mrs. Toni D. Dorrill '70
etson, W. A. '72
atom, Flake J. Joiner '47

ay Minette
ankester, Ms. Martha M. McCaa '78
arr, Lual A. '77
eck, Dr. Burton C. '64
erry, Watson C. '78
lackmon, Bert D., III '72
olen, Glenn E. '78
oyett, Mrs. Lynn B. Bates '77
ryars, Mrs. Aimee C. Coleman '77
urt, Christine M. Christensen '78
ush, John H.
yrne, Bessie H. Hall '16
ampbell, Mrs. Phyllis R. Robinson '78
arroll, Mrs. Mattie J. Strickland '76
Christenberry, Rev. Daniel K. '79
Christenberry, Mary E. Thaxton '76
Clark, Mrs. Frances R. Rabon '76
Clemmons, Mrs. Betty A. Alexander '79
Corbett, Mrs. Dorothy L. Lewis '60
Corbett, Mrs. Jyon L. '60
Edwards, Mrs. Agnes R. Robertson '77
Ellis, John H. '56
Felter, Alfred T. '68
Hall, Mrs. Martha G. Lyles '57
Halliday, Patrick A. '76
Hawkins, Mrs. Julianna F. '77
Hawsey, Timothy A. '75
Hendrickson, Mrs. Janice W. Woolf '77
Herron, John L., Jr. '77
Howard, Mrs. Madye Faye Revill '53
James, Charlotte I. Stewart '77
James, Lowell E. '75
Johns, Adrian T. '78
Johnson, Mrs. Jurushia J. '78
Kersh, Claude F. '23
Langham, John C. '77
Ledbetter, Lt. Col. Jay B., Jr. '77
Long, Dayton A. '69
Long, Ms. Margie I. '72
Martin, Mrs. Imogene P. Prine '76
Martindale, Mrs. Patricia G. Gibson '77
McLain, Mrs. Barbara H. '77
Mixson, Herman L. '62
Mixson, Martha J. Fields '54
Moody, Mrs. Dorothy McDill '75
Murchison, Mrs. June W. '77
Peacock, Mrs. Maudean Y. '76
Peterson, Debbie S. Hartley '77
Pfeffer, Mrs. Arlene S. Sims '78
Powell, Billy C. '78
Price, David B., Jr. '78
Pridgeon, Mrs. Frances F. Fssanella '76
Prosser, Mrs. Elaine B. '78
Pruette, Louise F. Feminear '52
Quina, Mrs. Anne R. '78
Robetson, Mrs. Mary S. '77
Schram, Kathy L. '78
Scruggs, Donnis K. '77
Shivers, Mrs. Sue H. Russell '77
Sloan, Mrs. Lois McElhiney '78
Smith, Joe W. '79
Smith, Junior L. '78
Stephens, Mary A. Anderson '62
Stephens, Mrs. Mary S. Anderson '65
Stephens, Mrs. Mary Sue '78
Stephens, William E. '79
Strom, Patrick R. '77
Sudduth, Clark S. '76
Tisdale, Mrs. Sherry W. '75
Underwood, Lyle B. '76
Wallace, Beverly B '72
Washington, Mrs. Mildred R. Robertson '77
Webb, Diana M. '77
Wilkins, Mrs. Judith R. '76
Williams, Mrs. Evelyn Kay Ferrell '67
Womack, William H. '77

Bayou La Batre
Copeland, Roy S. '47
Steiner, Gloria R. Robertson '60

Beatrice
Morgan, Ann McPherson
Morgan, Wilson
Powell, Judith C. Stallwor '69
Real, James V. '71

Bellwood
Reid, George '55

Benton
Rogers, Rev. Stephen L. '73

Berry
Bailey, Marilu L. Lee '73

Bessemer
Barnes, Mrs. Peggy Jean Tuggle '75
Bridewell, Mrs. David G.
Bridewell, David G. '53
Bridewell, Sarah H. Haynes '53
Franklin, Sidney, Jr. '77
Stingfellow, Thomas D. '78
West, Charlotte L. Lovelady '73
West, Charlotte L. Lovelady '73
West, Mrs. John M. '73

Billingsley
Coppedge, Ann M. '77
Coppedge, Rita F. '78
Deese, Mrs. Mary L. Jones '70
McHearg, Elizabeth T. '77

Birmingham
Adrillo, Nick P. '77
Allen, Ms. Betty J. '79
Allen, Mrs. Connie C. Cook '73
Anglin, Forrest L. '72
Averett, James W. '66
Averett, Mrs. James W. '69
Baker, Sidney E., Jr. '77
Barnes, Glover W. '78
Barnette, William B.
Barr, Henry S. '58
Barrentine, Eddie R. '74
Beals, George R. '77
Beasley, Mrs. Beverly W. Weeks '71
Beasley, Edward J. '57
Benton, Anne W. Woodruff '77
Berry, Robert L. '70
Bodenhamer, Mrs. Brenda T. Taylor '75
Bodenhamer, George R. '75
Booker, Oscar R., Jr.
Bryan, Charles T. '55
Bryant, Nancy M. McLendon '72
Burch, Stephen A. '72
Byrd, Dean H., Jr. '65
Campbell, Dennis R. '76
Carlisle, Lynn E. '75
Carmichael, Debbie E. '78
Carroll, Maxwell G., Jr '74
Churchwell, James '41
Claytor, Ms. Emma W. '75
Clenney, Ralph E., Jr. '78
Coker, William R. '71
Coley, Sandra L '77
Cowles, Dr Milly '52
Coyle, James M., Jr. '73
Cryar, Connie D. Dement '77
Cumbie, Robert D. '63
Cumuze, Timothy K. '77
Dumas, Brenda S. Simpson '76
Dunkin, James E. '74
Dunn, Phillip W '78
Echols, George D '74
Eldridge, Mrs. Carol S. '76
Enzor, Rev. Burney H. '58
Favor, Marion Wall '77
Ferguson, John R. '71
Fernandez, Ellis T. '78
Fox, Jennifer '77
Fralish, Jerry D. '69
Gaudell, Barbara R. '63
Gibson, Walter Van Buren '40
Giddens, Margaret A. '68
Gilmore, Stephen C. '74
Grant, Mrs. Kathy W. Wells '78
Grant, Mrs. Patty M. Mayo '74
Grant, Vincent L. '79
Green, Charles K. '66
Grimes, Mrs. Syble B. Bogle '77
Haisten, J. Larry '60
Haisten, Mrs. Nancy B. Borland '58
Harden, Eric A. '64
Hardy, Mrs. Margaret Wood '33
Harper, Douglas J. '74
Head, Mrs. Diane G. Gibson '61
Hogan, Thomas R. '73
Hogeboom, Velinda E. Beall '67
Howard, Frederick H. '63
Howell, Mrs. Esther H. Holland '72
Howell, William A., III '72
Hughes, Billy G. '53
Hughey, Phillip A. '77
Jackson, Byron D. '78
Jackson, Judy A. Jeffcoat '78
Jackson, Mrs. Judy D. Jesscohe '78
Jarmon, Ronald L. '73
Jaxson, Octavia '28
Johnson, Mrs. Pauline Hudgens '35
Johnson, Robert
Johnson, Mrs. Robert
Jones, Roger E. '62
Keller, Ronald T '75
Kelley, Larry H. '77
King, Mrs. Agatha M. Conrad, Jr. '79
King, George G., Jr '76
Layton, Dr. George L. '46
Lee, Johnny M. '68
Leod, Barry M.
Lewis, Dr. Jesse J. '77
Loper, Sandra J. '71
Malone, Wallace D., Jr. '57
Martin, Mrs. Emilie H. '77
McCaleb, Wayne B. '67
McGuire, Charles E., II '76
McIntosh, Susan MC Intosh '76
McLain, Kenneth D. '74
McLain, Mrs. Phyllis Jennings '74
McLeod, Blanchard L., Jr '76
Meadows, Ester A J Johnston '68
Minter, William E '68

Birmingham Cont'd
Mitchell, Dennis E. '78
Morgan, Bill W. '73
Morgan, James B. '75
Morris, Donald A. '75
Motherway, David K. '50
O'Neal, Mrs. George D. Griffin '67
O'Neal, George D. '68
Olds, Rufus D. '65
Pate, Richard A. '73
Paul, Dr. Thomas '33
Penuel, Martha C. Cosby '71
Penuel, William Rex '71
Pratt, Janith Shiver '75
Pratt, John H. '75
Pyle, Edward G. '55
Roberts, Don R. '78
Rolling, Mrs. Mollie Thomas '31
Roses, Paula B. Boatner '71
Rountree, Bert C. '71
Rushing, Mrs. Carolyn S. Coleman '65
Rushing, Lewis A. '65
Rushton, Walter David '74
Ryals, Mrs. Barbara H. Howard '70
Ryals, Paula K. '76
Ryals, William J. '69
Sanders, Thurman E., Jr. '78
Scudder, Kandis L. '72
Shaw, Walter A. '74
Shiflett, Robert E. '62
Shiflett, Steven M. '74
Simmons, Rev. Charles E. '70
Smith, George B., Jr. '74
Smith, Mrs. S. Wright '22
Solomon, Jane V. '72
Staples, Paul E. '76
Stewart, Elizabeth A. '73
Stinson, Lester E. '59
Street, Deborra L. Long '76
Turk, Deborah A. Anderson '75
Tynes, Harold D. '78
Ulch, Mrs. J. Dianne Burks '64
Waters, Curtis W. '68
Weathers, Douglas L. '72
Weathers, Robert T. '74
Welch, Mrs. Mary B. Batchelor '77
Weldon, George A. '70
West, John M. '73
White, Billy M. '76
Wiley, Ms. Dale B. Barefield '75
Winter, Clifford M. '73
Winter, Mrs. Suzanne P. Perrin '72
Wissel, Joseph D. '72
Woodham, Dane L. '72
Yates, Brenda R. Rhone '69
Yohn, Larry W. '74

Black
Clark, Joseph G., Jr. '77
Prim, Angus M. '72

Boaz
Landreth, Frank W., Jr. '73

Brantley
Barron, Lucile W. Walden '61
Beck, Clara D. Denny '48
Bush, Georgiana B. Barrick '69
Byrd, Ms. Myrtle L. Floyd '53
Carlisle, Martha P. Powell '70
Carpenter, David L. '78
Carpenter, Rita H. Henderson '75
Compton, Pleasant L. '57
Davis, Brenda G. Richburg '68
Estes, Molly A. '78
Foster, Mrs. Marilyn M. Monk '77
Godwin, Mrs. Willie M. '77
Hattaway, Frances S. '57
Henderson, Elizabeth S. Snellgrove '61
Johnson, John A. '75
Johnson, Margie S. Summers '71
Jones, Roland H. '69
Kilcrease, Mrs. Sharon Mount '78
Mason, Mrs. Barbara B. Bush '73
Mason, Jimmy A. '78
Mitchell, Mrs. Judy M. Morris '79
Morgan, Jackie G. '76
Morgan, Patsy Bryan '61
Morris, Michael S. '76
Nelson, J. C. '52
Pinckard, Mrs. Majorie P. Pollard '52
Rayborn, Mrs. Gloria T. '65
Rayborn, William M. '68
Sasser, Sheila A. Horn '71
Sullivan, Bernard L. Elizabeth '70
Sullivan, Elizabeth T. Taylor '64
Walden, Hinton M. '76
Walden, Terry H. Hanna '76
Walker, Jerry S., Jr. '53
Wible, Hazel B. '34
Wingard, Jeannine M. Miller '73
Wingard, Rev. Marquis Moore '66
Wingard, The. Rev. Marquis Moore '73

Brewton
Baggett, Mrs. Christine H. Holmes '59
Baker, Ollie B. '49
Ballard, Marian T. Thompson '60
Bethea, Ethel M. '37
Blair, Thomas E., Jr. '77
Bostic, Mrs. Betty R. Reid '74
Bostic, Joel E. '54
Bostic, Joel E. '54
Boykin, Rita J. '51
Brooks, Marie S. Salder '53
Byrd, Jimmy L. '59
Coale, George K. '76
Crosby, Larry R. '74
Curry, Marbel B. Brooks '49
Davison, Mrs. Ethel '20
Davison, Marjorie M. '23
Dawson, Mrs. Onie Mae Moore '42
Garrett, Busey L. '49
Godwin, Michael D. '78
Goff, Frances C. '31
Green, Betty J. Hoomes '55
Hall, Mrs. Anne G. Green '76
Harden, Olan H. '73
Hartley, Leon '70
Haugh, Mrs. Jewell E. Elliott '59
Jackson, Raleigh M. McKenzie '52
Koon, Ms. Flora P. '51
Koon, Sylvia C. Cook '62
Land, Charles E. '49
Liles, Mrs. Ida P. Smith '42
Liles, Thomas P. '40
Long, Arthur B. '49
Long, Mrs. Jean O. Moore '48
Luker, James W., Jr. '66
McCorvey, Gloria J. '78
McDonald, Deborah A. Taylor '76
McKibben, Ms. Nancy Lou H. Hendricks '31
Moorer, Carolyn B. Brown '51
Nelson, Emily J. Johnson '78
Nelson, Steve A. '76
Norwood, Danny M. '71
Owens, Jennings L., II '77
Owens, Ms. Kim P. Ptomey '77
Peavy, Ella M. Tippin '27
Raines, Mrs. Edith B. Baxley '69
Salter, David E. '56
Sanborn, Mrs. Clair E Cooper Cooper '76
Sanborn, James T. '77
Saunders, Susan M. '73
Tew, Raymond G., Jr. '57
Thomas, Robert L., Jr. '76
Ward, C. Diane '78
Watson, Joseph M. '66
Weaver, Alice B. Brooks '53
West, Mrs. William S. '54
West, William S. '54
Yeldell, Mrs. Maude C. Cheatham '43

Brundidge
Adams, Ellie F. '45
Barefoot, Byron '49
Barefoot, Mrs. C.D. '26
Barfoot, Ruby Jones '26
Black, Mrs. Jill Davis Smith '69
Black, Mrs. Noah G. '73
Black, Noah G. '73
Blackmon, Gail
Caldwell, Sandra P. Pugh '71
Caldwell, William G. '72
Connell, Joe F. '75
Crawley, Jack D. '77
Davis, Mrs. Bruel '53
Davis, Bruel A. '53
Davis, Mrs. Geraldine D. Dykes '64
Dubose, Mrs. Maxine Palmer '77
Dunn, John E. '73
Dykes, Mrs. Lois S. Shipman '52
Faircloth, Mary E. Eidson '43
Fleming, Irvyll '58
Fleming, Sammie A. '63
Fleming, Sheryl M. Mobley '75
Flowers, Mrs. Brenda L. Legg '79
Foreman, Florence C. Curtis '70
Galloway, Francis M. '73
Graham, Cornelia A. '75
Green, Knox K. '71
Green, Sheryll S. Simms '71
Hamrick, Jane S. Smith '74
Hataway, Curtiss C. '47
Hataway, Mrs. Sara A. '47
Helms, Estelene B. Boutwell '61
Hicks, Ms. Nancy J. '78
Hollis, James R. '63
Jackson, Mrs. Linda C. '61
Jackson, M&M Vernon G '57
Johnston, Mrs. Diane P. Mathews '72
Johnston, John P. '68
Johnston, Sadie S. Stuart '59
Law, Terry M. '75
Leverette, Mrs. Helen M. Motes '59
Leverette, Kyle R. '50
Lott, John M. '76
MacLean, George R. '75
McClain, Thomas J. '52
McIntosh, Betty B. Johnson '74
Mobley, Ronald L. '77
Phillips, Mrs. M. T. Burks '47
Price, Martha M. McLure '62
Pryor, Betty W. Warr '56
Rainey, Raiford E. '75
Ray, F. Diane '70
Rodgers, Jeffrey L. '73
Sanders, Harry O. '76
Sanders, Steve R. '77
Savoie, Lawrence J. '68
Senn, Charles E. '64
Senn, Jane Leverette '50
Sharp, Susan Barr '72
Skipper, Mrs. G. '73
Skipper, G. G. '73
Slaughter, Argie F. Flowers '64
Smart, Mrs. Ethel S. '44
Smith, Mrs. Gloria M. '75
Steed, John Z. '57
Steed, Sue T. Taton '54
Stewart, William K. '71
Tatom, Vira I. Lewis '72
Thomas, Ms. Margie D. Downing '78
Thompson, Mrs. Gail B. Blackmon '73
Thompson, Randall K. '72
Tillman, Sara S. '39
Treadwell, Mrs. Janie C. Caldwell '65
Wilson, Ben F. '68
Wilson, Mrs. Debbie S. Shiver '78
Wilson, Mrs. N. Barr, Jr. '45
Wilson, Norman N., Jr. '52
Wisson, David F. '77
Wynn, Mrs. Sue B. Brown '77
Young, Dorothy G. Greathouse '61

Bryant
Speigner, Rickey G. '74

Burkville
Athey, Joyce MC Whorter '54
Cochran, Jerry L. '78
Jones, John T. '48

Butler
Baker, William A. '66
Bynum, J. Frank '37
Rogers, Zack '09

Camden
Alford, Jack '34
Andress, Sharon A. Stevens '67
Black, Edgar A. '54
Gavin, Buford A. '68

Camden Cont'd
Lawlis, Russell McLean '78
McLeod, Donald M. '72
Powe, Judy P. Pate '67
Starkie, Vickie L. Brown '78
Stuart, Lawrence A. '58
Wetherbee, John P., Jr. '62
Williams, Joseph C. '75

Camp Hill
Grimes, Ens. Keith W. '76
Tatum, Paul R. '77

Carbon Hill
Sides, Ruby K. '34

Carrollton
Williams, J. A., Jr. '70

Castleberry
Barlow, Helen '44
Booker, Willard C. '65
Brown, Ms. Sandra G. '70
Hulse, Robert D. '77
Peterson, Mary J. '78
Pope, Mrs. W. '54
Pope, Wayne '54
Wilson, Donna H. '73
Wilson, Mrs. Donna H. '73

Catherine
Davis, Edward B. '62

Centreville
Adams, Johnny K. '77
Garner, Mrs. Dolores M. Mayfield '78
Hedstrom, David A. '74

Chancellor
Amos, Marion D. '79
Edberg, Ms. Faye Sexton '69
Evans, Mrs. Evelyn W. '72
Evans, Thomas W. '72
Jackson, Kenneth E. '73
Johnson, Richard '77
Motley, Deborah K. '74
Nichols, Mary Pearl Adams '74
Puhl, Waunette T. Thompson '70
Smith, Mrs. Joyce N. Nichols '57
Thurlow, Edward P., Jr. '76

Chatom
Allen, Emily F. '75

Childersburg
Ragland, Mrs. Diane Deason '68
Ragland, John W. '67
Ragland, John W. '67

Citronelle
Justice, Billy R. '68
Justice, Phyllis R. '68

Clanton
Attaway, Billy J. '77
Bates, Mrs. Judy A. Adams '76
Bowers, Emma F. Frank '68
Byrd, Isaac Curtis '35
Cleckler, Willie T. '75
Culpepper, Mrs. Julia A. Frazier '67
Gay, Janet S. Stahlecker '75
Gilliland, Harold D. '76
Hand, Donald E. '76
Headley, Larry W. '75
Headley, Martha L. Medders '70
Johnson, James E. '78
Jones, Carrie B. '72
Kelley, Roy W. '76
Lawrence, Geraldine H. Hollis '76
Linderman, Mrs. Mary H. '77
McDaniel, James C., Jr. '77
Mims, Eunice B. Bullard '36
Mullins, Mrs. Reese G. '58
Nail, Mrs. Vonzel C. '77
Patterson, Lt. Col. Charles L. '30
Patterson, Charles L. '30
Roberts, Samuel J. '77
Sinder, William L., Sr. '78
Smith, George D. '78
Thornton, Mrs. Marguerite P. Perry '42
Traywick, Donna J. Glass '78
Traywick, Len L. '73
Tuell, Troy E. '77
Vail, John M. '75
Walker, Mrs. Lucille S. Salter '70
Waters, Ruth S. Sessions '42

Clayton
Acosta, Yamandu P. '75
Baxley, Dennis I.
Benefield, Sheila '78
Blair, Mrs. Elaine G. Griffin '74
Blair, Mrs. Nettie M. Morrison '43
Blair, William P. '76
Boyd, Maezelle W. '36
Bush, Mrs. Martha W. Warr '63
Cooper, Fred M. '76
Cooper, Gail B. Boyd '72
Cooper, Ronald E. '74
Coskrey, James J., Jr. '77
Currie, Harold C. '73
Dominey, Evie S. Sharah '50
Dorman, Carl '14
Faircloth, Thomas G. '74
Garner, Carl R. '73
Guthrie, H. Keith '67
Helms, Randy C. '78
Jackson, Robert B. '74
Johnson, G. W. '52
Johnson, Grace W. Warr '53
Kelly, Mrs. Rebecca F. Parish '71
Kelly, Thomas F. '71
Martin, Mark D. '79
Morehead, Mrs. George '72
Morehead, George '72
Parish, Joseph E. '66
Price, Lester J. '47
Pugh, Mrs. Betty T. Thomas '78
Ryals, Dennis L. '74
Sacks, Mrs. Priscilla W. White '67
Scroggins, William T. '74
Snead, Clyde C. Cope '52
Teal, Horace D. '56
Wallace, Jack
Williams, Rebecca A. Andrews '69
Williams, Sammy W. '59

Clio
Arrington, Jack '63
Beasley, Jean B. '72
Dansby, Jackie L. '74
Easterling, Dan A. '48
Easterling, Fannie G. Greene '48
Easterling, Kathryn P. '59
Ivey, Reba '71
Knight, J. M. '42
Lott, Ms. Mary T. '75
Lyon, Dilla
Maguire, James P. '77
Ryals, Wayne '61
Smith, Harold K. '70
Smith, Mrs. Jeanette Ivey '69
Smith, Oscar D. '50
Teal, Horace D. '57
Teal, Mary Ellen Harper '56
Teal, Russell '73
Tyler, Mrs. Lilla P. '50
Westenberger, Ralph G., Jr. '71

Clopton
Boyd, Martha '59
Fisher, Merle M. Peebles '74
Peebles, Vivia '77
Weems, Mildred M. Mims '52

Coffee Springs
Anderson, Henry T., Jr. '73
Barnes, Mrs. Benny R., Jr. '61
Barnes, Lecompte A. '60
Carter, Nancy L. '74
Chalmus, B. A. '26
Davis, John A., Jr. '76
Davis, Linda N. '72
Graves, Allen B. '79
Herrington, Hoover '53
Howell, Joan B. Broxton '74
Lay, George R. '72
Messer, Kenneth L. '65
Murdock, Mamie
Newsom, Henry W. '71
Nichols, Lester J. '74
Purvis, Mrs. Patti K. Kelsoe '77
Purvis, Wayne F. '66
Redmon, Annie H. Hossman '53
Rials, Yuvette T.
Shehee, Josephine J. Jones '54
Simmons, Rillie A. '42
Thornton, Mary D. '73
Turner, Mrs. Mae Harris '25

Coffeeville
Shields, Suzanne '76

Coker
Wheat, Aubrey D. '76

Columbia
Appling, Penny H. Hasty '71
Calhoun, Sallie G. Grubbs '67
Chambers, Mrs. W. Ralph '21
Knox, Clarence K. '78
Oakley, Marion L., III '73
Oakley, Susan E. Elliott '73
Odom, Susan D. Snellgrove '76
Pitchford, Darryl E. '71
Sellers, James L. '54
Snellgrove, Jimmy R. '63
Snellgrove, 2. Lt. Margaret E. '68
Teat, Ms. Beverly A. Johnson '75
Williams, Samuel P. '52
Yance, Mrs. Margaret T. Tye '72

Columbiana
Massler, Henry J. '74
Massler, Kay Waters '76
Walton, Mrs. Zera I. King '18

Coosada
Glass, Robert W. '55

Cottondale
Choate, Larry J. '74

Cottonwood
Baxley, James E. '74
Buntin, Donnie Lyn '75
Buntin, Kathy McNeal '74
Chambers, Carl K. '75
Dennis, Lona B. Marshall
Gross, Mrs. Irma J. '57
Hughes, Buford L. '48
Jeffcoat, Willa T. Cradey '54
Lewis, Johnston C. '56
Lewis, Mrs. Johnston C. '56
Lewis, Mrs. June M. McLeod '64
McNeal, Janice M. '78
Peacock, Mrs. Sharon D. Davis '79
Sellers, Ennis G. '50
Whitehead, Will '72

Courtland
Simmons, Annie L. '53

Creola
Smith, Curtis R. '65

Crossville
McClendon, Rev. Franklin D. '75

Cullman
McLendon, Hoyt S. '77

Dadeville
Blackwell, Mrs. Sandra L. Hill '77
Caldwell, Roger M. '69
Carter, Alfred R. '75
Hillyer, Theodore L. '77
Kelly, Joseph C. '74
Mask, Mrs. Emma S. Shell '70
Mixson, Mrs. Grace S. '41
Smith, Ms. Hixie H. '78

Daleville
Bast, Kerry W. '77
Berta, James P. '73
Blackstock, Ronny A. '78
Britt, Thomas W. '76
Bruer, Joseph C., Jr. '78
Burns, William D. '71
Casey, Mrs. Charla C. Chamblee '74
Davidson, John M., Jr. '75
Davis, Russell H. '75
Gallo, Martha Ibys Flowers '69
Goulart, Thomas '78
Goulart, Thomas M. '78
Grossmann, Mrs. Beverly Gail Ferris '77
Gustat, Stephen J. '78
Holland, Jerry D. '78
Honeycutt, Charles R., Sr. '78
Hudson, William E. '78
Jackson, Hazel Rice '80
Jackson, Paul E., Hazel '77
Jones, Doris H. Hooper '66
Kervin, Frank W. '73
LaGrone, Mrs. Betty Ware '78
Ledford, Charles R. '78
Leduc, Vincent A. '78
Livingston, Markeeta L. '74

Daleville Cont'd
Moon, Bobby '59
Moon, Mrs. Joan P. Pinckard '60
Moore, Helen M. '76
Murrell, Reginald C. '78
Nichols, Billy F. '76
Nichols, Joan R. Roberts '66
Poole, James E. '72
Reeves, Judy S. Stubbs '70
Reynolds, Johnnie H. '75
Richardson, Harold F. '77
Ritchie, Theodore L. '78
Roach, Robert H. '78
Sheffield, Robert J. '77
Smith, Harry L., Sr. '77
Smith, Harry L., Jr. '77
Smith, Mrs. Janice R. Rogers '77
Smith, Miriam Harrison '78
Smith, Miriam F. Harrison '78
Speigner, David W. '68
Strength, Bonnie S. Sullivan '61
Strength, James H. '61
Stuart, John S. '72
Taylor, Sherman C. '76
Tibbitt, Mrs. Ola S. Summers '76
Wade, M. Angeline Fulford '69
Walden, Mrs. Pansy B. Bryan '72
Warzecha, Edward M. '77
Watts, Robert L., Jr. '77
White, Ms. Gayle F. '71
Willey, Mrs. Bobbie J. Cotton '58
Williams, Ms. Elfleda W. '50

Daphne
Andrews, Vermille '39
Baldwin, William E. '77
Custer, Yvonne O'Brien '77
Green, Darrell C. '70
Hauge, Jenny L. Fuller
Hilyer, Raymond T. '78
Langford, William W., Jr. '77
Lynch, Theresa G. Guarisco '51
McCormick, Donald M., Jr.
McPherson, Alvin B. '77
O'Connor, Timothy K. '79
Owens, Jene W. '50
Peters, Mrs. Deborah B. '77
Peters, William M. '75
Powell, Millard A. '65
Ridgway, Mrs. Amelia S. Stallworth '55
Rucker, Samuel N. '74
Shipp, Rev. Archie R. '63
Stallings, Virginia M. Montgomery '75
Stallworth, Mrs. Amelia Ridgway '55
Symon, Mrs. Elizabeth Carter '17
Tuveson, Mae H. '52
Weed, Mrs. E. Donelle Hobbs '60
Williams, Bobby G. '78
Yuille, Jean '51

Daviston
Chandler, Mary T. Thompson '74
Cotney, Gary T. '79

Deatsville
Clark, Winona C. '71
Earnest, Mrs. Jacquelyn H. Hodges '64
Earnest, William A. '71
Gutierrez, Willie F. '77
Long, James C. '77
Nance, Ms. Marilyn L. Goodson '75
Parks, John E. '67
Parks, John Earl '68
Popwell, James M. '78
Reasner, Mrs. Corinne S. '76
Roy, Edith I. '48
Smith, Robert H. '74
Turner, Kent A. '76
White, Donald L. '71

Decatur
Brown, Murphy '78
Conrad, Mary D. '68
Jett, Bobby R. '74
Long, Winston T. '77
Millwee, Murray E., Jr. '78
Russell, Mrs. Nancy Trammell '77
Sheffer, Ms. Carolyn G. '78
Taylor, Addie T. Tisdale '37

Demopolis
Culpepper, Mrs. T. M., Jr. '24
Gilbert, Diane M. '78
Keel, Jerry J. '73
Phillips, Carol N. '63
Stewart, Glynn A. '72

Detroit
Rye, Ms. Teresa M. '78

Dora
Kirkpatrick, Mrs. Coletta W. '78

Dothan
Adams, Charles B. '74
Adams, Mrs. Gayla O. Overton '77
Adams, Mrs. Janice J. Johnson '74
Adcock, Mrs. Phillip B. '77
Alford, Ms. Lynda '71
Allen, Deborah L. '75
Amick, Mrs. Donna H. Hardy '76
Anderson, Johnny '77
Andrews, Willie F. '60
Ash, Mrs. Stephanie Baird '74
Axtell, Michael A. '78
Barfield, Billy R. '76
Barnes, Benny R. '74
Bass, Donald W. '68
Baxter, Opal G. '40
Baxter, Roy C. '33
Bedsole, John B. '49
Bell, Clayton T., III '76
Bennett, Clarence H., Jr. '78
Bennett, Mrs. Pamela J. Hartzog '74
Betts, Walter D. '71
Beumer, P. Scott '78
Bigbie, Justice M. '77
Black, Mrs. Martha Ann Kirk '70
Black, Mrs. Verdie W. Whaley '49
Blankenship, Dinah K. Bass '75
Blount, Mrs. Teresa G. Napier '78
Brackin, Jerry K. '67
Brackin, Kenneth W. '74
Brown, Billy J. '79
Brown, Mrs. Jacqueline McCao '78
Bryan, Elizabeth J. '54
Bryant, Bernice M. Meadows '56
Bryant, Mrs. Francina B. '77
Buettner, Mrs. Jean H. '66
Bullard, Charles M. '71
Burton, Robbie R. Reynolds '75
Butler, Ms. Dawn B. '78
Calhoune, Richard C. '75
Calloway, Mrs. Vernia D. Denson '73
Capan, Mrs. Diann W. Woodall '78
Carothers, Mrs. Barbara B. Burns '58
Carpenter, Gordon Leroy '78
Chalker, John H. '50
Chambers, Charlotte A. '79
Chancey, Mrs. Hazel B. Burdeshaw '50
Chenoweth, Mrs. Linda M. '75
Cheshire, T. Leon '74
Christian, Lt. Col. Eugene J., Jr. '77
Christian, John L. '76
Christy, Colonel. Harrison R., Jr. '76
Clark, Joy L. '69
Clark, Mrs. Mary T. Toole '79
Clark, Thomas E. '79
Clements, Kenneth H. '69
Clemmons, Mrs. Joan S. Schairer '78
Clower, James M. '70
Clower, Mrs. Sandra Jane W White '77
Cogman, Ruthie L. Glenn '70
Coldiron, Robert P. '78
Corbin, Max R. '74
Cowen, Joseph W. '74
Crawford, Mrs. Irene Levon Jenkins '77
Creamer, Ronald W. '76
Creekbaum, E. Stephen '77
Creel, Candyce C. '78
Crews, Mrs. Mary A. McNealey '70
Crockett, Sue H.
Culpepper, Mary B. Byrd '54
Culpepper, Mary J. Byrd '54
Culpepper, Susan E. '78
Culpepper, Wayne D. '63
Cutchens, Pamela Ann Thompson '74
Cutchens, Mrs. Pamela T. '74
Cutchens, Tony T. '75
Dagostin, Michael W. '74
Danner, Mrs. Patricia M. Morris '74
Davis, Carmilita Parrish '73
Davis, E. Max '58
Dean, William D., Jr. '78
Dease, Carol R. Rieves '72
Dease, Douglas W. '72
Dell, Kathy '74
Devane, Ms. Grace C. '59
Devane, Mrs. Martina W. Waldrop '65
Dick, Ms. Janet E. '78
Dickens, James E. '70
Dinkins, Dorothy S. Snell '73
Dismuke, R. Tim '74
Dixon, Mrs. Jo Ann Robinson '79
Dominey, Sharon L. '76
Douglas, Mrs. Robbie M. Watkins '74
Dudewicz, Linda K. Kennedy '75
Dunning, Johnny M. '74
Dykes, Ms. Lawanna H. Hughes '71
Early, Stanley T. '76
Easom, Kathy A. '77
Egbert, Daniel C. '76
Ellen, Mrs. Margaret P. '75
Entyre, Virgie M.
Farrar, Gayle B. '75
Farrar, Dr. Joe H. '74
Farrar, Mrs. Joe H. '75
Finney, Charles B. '78
Floyd, J. Langford '78
Floyd, Penny B. Belcher '63
Folsom, Young W. '74
Forehand, Mrs. Charlotte M. '77
Fowler, Mrs. Evelyn P. Phillips '77
Freeman, Cleo M. McCorkle '68
Freeman, Mrs. J. J., Jr. '68
Freeman, J. J., Jr. '68
Freeman, Thomas D. '68
Freeman, Vicki S. '67
French, James E. '76
Frith, Mrs. Gary N. '70
Frith, Gary N. '70
Fuller, Mrs. Dorothy C. Cannon '52
Gary, Ms. Deborah M. '78
Gayhart, Joseph R., Jr. '71
Geiger, Ms. Carol Y. '78
Getto, Mary B. Bunch '76
Gilbert, Dr. George W. '52
Gilmore, Mrs. Linda M. '77
Glisson, Mrs. Ruth N. '76
Glover, Lamar '78
Goodman, Carol B. Burdeshaw '70
Goodman, Mrs. Janet Carol Burdeshaw '70
Goodman, Michael D. '76
Goodson, Brenda
Granger, Tommy G. '68
Griffin, Johnny E. '78
Griffin, Mrs. Johnny E. '78
Griffin, Mrs. Susan M. '77
Griggs, David R. '74
Grimmer, Mrs. Jerelyn M. '78
Gross, Jimmy L. '77
Grubbs, Cheril A. Dowdy '73
Habbard, Lt. Artis O. '74
Hale, Roy E., Jr. '77
Hall, Eleanor H. Heath '62
Hall, Ken S. '66
Hall, Mrs. Sarah P. Paulk '69
Hardman, Mrs. Susan H. '77
Hargrove, Helen '52
Harris, Mrs. Nancy K. '79
Harrison, Robert H. '70
Hart, Mrs. Ann D. Dowling '77
Hart, Mrs. Homer
Hart, Homer
Hart, Rhonda J. Randolph
Hatcher, Col. H. B. '71
Hatcher, Ms. Ivy K. Kistler '75
Hatcher, Johnny M. '69

Dothan Cont'd
Hatcher, Ricky L. '73
Hatfield, Mrs. Sharon H. Harrell '75
Hause, Eleanor L. Lawson '73
Hawkins, James T. '74
Hayes, Billy G. '77
Hayes, Charles R. '77
Hayes, Dr. Joseph C. '26
Head, Mrs. Linda C. Campbell '74
Hedgepath, Mrs. Rebecca K. '78
Helms, Elaine T. Tolar '74
Helms, Ms. Elaine T. Tolar '74
Hendley, Kate B. Burkett '64
Herring, Curry M. '75
Hickman, Shanda M. '78
Hicks, Lucinda Kirkland '72
Hill, Bobby L. '78
Hillman, Curtis L. '75
Hix, Patricia C. Byrd '67
Hogan, John F., Jr. '76
Hogan, Mrs. Mary Nell Traweek '60
Holley, Mrs. Roni M. Morgan '77
Holloway, Mrs. Janie C. Blakey '71
Hooks, Eugenia A. Adams '59
Horne, Mrs. Clayton Clark '28
Hosey, Ms. Bonnie M. '78
Hughes, Lillian R. Reeves '39
Irwin, Edward P. '75
Irwin, Mary K. Coleman '75
Irwin, Mary K. Coleman '75
Ivey, Mrs. Mary S. '76
Ivey, Mrs. Robert L. '79
Jackson, Raymond F. '63
Jenkins, Ms. Rebecca L. '78
Johnson, Edsel E., Jr. '70
Johnson, Mrs. Edsel E., Jr. '70
Johnson, Mrs. Edsel E. '70
Johnson, Edsel E., Jr. '70
Johnson, Haston W. '50
Johnson, Haston W., Jr. '71
Johnston, Manly T. '66
Johnston, Mrs. Sara E. Bruner '69
Jones, Mrs. Carol C. Carr '64
Jones, Mary W. '29
Jones, Warren L. '49
Jordan, Sarah B. Bryant '65
Joyner, Amelia K. '67
Kelly, James B. '76
Killets, Mrs. Ann T. '71
Killets, Mrs. Reed S. '72
Killets, Reed S. '72
King, Charlie W., Jr. '53
King, Mrs. Debra A. Craig '77
King, Wade O. '69
Kirkland, Mrs. Rebecca M. McCraney '78
Kistler, Ms. Hazel M. Morgan '70
Knighton, Mrs. Billie M. '70
Kornegay, Linda B. Barron '74
Lane, David D. '77
Laseter, Mrs. Evelyn R. Raley '72
Latta, Marilyn W. '71
Lee, Dewey G., Jr. '73
Leger, Mrs. Martha M. Marshall '73
Lindsey, Benny D. '74
Little, Charles Lawson '69
Little, Gloria L. Richburg '70
Littlefield, Henry
Littlefield, Mary E. '72
Locke, Sarah R. Robinson '74
Lockwood, Mrs. Susan B. Boesch '77
Loftin, Susan T. Trawick '76
Lord, Kenneth J. '73
Lott, Marguerite N. Nordan '28
Lourica, Ms. Billie Anne R. Reeves '78
Lurie, Cheryl A. Adams '74
Lurie, Robert J. '66
Mackin, Mrs. Kathleen S. '77
Manning, Retta M. Mason '74
Marshall, Andrew W. '78
Mashburn, Steven E. '78
Massey, Mrs. Ruth Compton '64
Massey, Ruth Compton '64
Massey, Tipton C. '56
Massey, Tipton C. '56
Mayo, Ms. Mary L. Russell '78
McCall, Charles R.
McCollough, Mrs. Alice J. Johnson '62
McCollough, Mrs. Robert P.
McCollough, Robert P. '61
McCubbin, Ray B. McInnish '48
McDaniel, M. Grady '74
McDearman, Bette C. '69
McKay, Larry M. '74
McKissic, Harold A. '74
McMichael, Peggy W. '69
McNeil, William T. '43
McPhail, Dorothy S. Sowell '55
Meeker, Kim T. '78
Meeks, Homer D., Jr. '51
Meeks, Samuel M. '49
Mendheim, Ms. Ruth R. '72
Mercer, Bruce W. '79
Metcalf, Cameron A. '78
Miller, Ms. June S. Swagerty '62
Miller, Louis, Jr. '77
Minder, Robert E. '73
Minder, Mrs. Robert E. '73
Moore, Mrs. Dollie Jacobs '58
Moore, Robert L. '59
Morrison, Wade C. '78
Moseley, Janis H. Hawkins '35
Mullins, William E., III '70
Murray, Mrs. Tom
Napier, Jennifer T. Taylor '73
Nelson, Charles W. '62
Nichols, Mrs. Charlotte S. Smith '73
Nichols, Deborah L. '77
Nichols, George D. '73
Nichols, Mrs. George D. '73
Nichols, Noel Q. '70
Odierno, Frank P., Jr. '76
Ormond, Mrs. Janet W. Walker '77
Owens, Gatha A. '49
Palmer, Curry McDonald '59
Palmer, Ms. Pamela Y. Youngblood '76
Paramore, Billy J. '75
Parker, Phillip B. '74
Parker, Rebecca L. '76
Parramore, R. Stephen '71
Parrish, Jonathan D. '75
Parsons, B. Gayle McLeod '73
Patton, B. Prince '74
Pearce, Dennis L. '73
Pelham, Joseph K. '68
Phillips, Ramona L. Childers '78
Pippin, Adaren E. '79
Pitner, Richard E. '76
Plummer, Mrs. Judith S. Spear '66
Pointevant, Ken L. '68
Pointevant, Mrs. Ken L. '68
Poole, Daniel C. '75
Poss, Mrs. Jackie M. '77
Powell, Arthur L. '56
Prater, Judy M. Matthews '73
Price, Curtis R. '74
Price, James R. '69
Rabe, Mrs. Joyce P. Petty '69
Ready, Ronald F. '74
Reeves, Mrs. Bobbi B. '76
Reeves, Maxwell A., Jr. '74
Register, Hilton H., Jr. '77
Register, Hilton Howell '69
Reynolds, Gwendolyn F. '79
Richards, William T., Jr. '73
Richter, Carol M. '78
Richter, Peggy J. '75
Riddle, David M. '73
Ritter, Linda M. '76
Roberts, Kathy S. '71
Robinson, Joel R. '78
Robinson, Willard '78
Roland, Mrs. Franki M. Myers '60
Roland, John B. '58
Roling, Richard Keith '75
Rosser, Deenie H. Harris '76
Rowley, Ronald L. '75
Saliga, Mrs. Ann C. Cook '75
Sanders, Dr. Wallace A. '73
Sass, Fred W. '70
Scarbrough, Mrs. Ethel S. '67
Scott, Mrs. Karen S. Stinson '76
Scott, Kenneth L. '75
Searcy, Fred '52
Segrest, Plinor R. '75
Sellers, W. Randy, III '76
Sewell, David L. '78
Sheff, Carolyn M. '72
Sheff, Thomas A. '72
Shelley, Kimberly A. Seifried '79
Shepard, Richard I. '74
Shipman, John D. '69
Shiver, Shawna
Shope, Mark L. '75
Simmons, Mrs. Alana P. Patterson '78
Simmons, Steve A. '78
Sims, Clarence E. '78
Sims, Frank H., Jr. '69
Singletary, Eugene '69
Singletary, Vickie H. '71
Sistrunk, Richard C. '74
Smith, Lt. Col. Albert L. '69
Smith, Mrs. Ellen P. '78
Smith, James B. '57
Smith, James L. '78
Smith, James M. '76
Smith, Mrs. Joanne Baxley '59
Smith, John A. '75
Smith, Mrs. Laurie B. '78
Smith, Mary L. Stephenson '68
Smith, Mrs. Sheri Y. Young '76
Smith, Tulia W. '50
Smollen, Mrs. Patsy Smith '72
Snell, Jess W., Jr. '76
Snell, Terri F. Fite '76
Snellgrove, Cathi L. Corbitt '76
Sollie, Teresa G. '75
Solomon, Jay B. '73
Spann, Glenda M. Moore '74
Spivey, Norma Jeanne B. Borland '72
Stafford, Emanuel B. '71
Stafford, Mrs. Emanuel B. '71
Staples, John F. '79
Stark, Mrs. Edith W. Wilkinson '76
Stephens, Christina G. '73
Stephenson, Clara R. Rutledge '72
Stephenson, Mrs. Lola B. Bruner '52
Stevens, James H. '70
Stewart, David E. '78
Stewart, Mrs. Mary F. '78
Stutts, Mrs. Mary Ann Gillis '54
Swain, F. J. '78
Swift, V. Ann Hasty '73
Tatom, Dora M. '78
Tatom, George M. '61
Tedder, Mrs. Gayle J. '75
Thomas, John P. '57
Thomas, Mrs. John P. '57
Thomas, Mrs. Mary C. Cobb '58
Thomas, Nancy M. '78
Thomley, Donald E. '73
Thompson, James L., Jr. '77
Tolar, Eddie G. '69
Tolleson, Mrs. R. Renal Green '75
Trawick, David L. '75
Turner, Carol S. '72
Tyler, Karol O. Outlaw '72
Tyra, Christopher J. '73
Tyra, Mrs. Lee Helton '74
Waddell, John E. '70
Watford, Roy W. '57
Watson, Robert L. '70
Wells, Mrs. Ann M. McInnis '73
Wells, Donald D. '67
Wetzel, Michael K. '78
Weyland, Mrs. Sharon W. Windsor '73
Wheelless, Sharon M. '78
Whitehead, Ronald B. '72
Wiggins, Annie L. '38
Wilkerson, John H. '70
Williams, Beverlyn J. '78
Williams, J. Murray '70
Williams, Jerry A. '70
Williams, Mrs. Jerry A. '70
Williams, William T. '57
Williamson, Henry B., III '69
Willoughby, Dora F. Powell '56
Willoughby, Mrs. Dora P. Powell '56
Willoughby, James T. '54
Willoughby, James T. '54
Willoughby, James T. '54
Wilson, Constance K. '76
Wilson, Mrs. Iris G. Graddy '70
Wilson, Julie A. '79
Wise, Glenn F. '57
Wise, Mrs. Glenn F. Hendrix '57
Wise, Robert L. '65
Wissel, Mark E. '76
Woods, Bernice '27
Woods, Nellie W. Whitehead '72
Wooten, Wendel '77

Dothan Cont'd
Worrell, Hubert P. '60
Worrell, Mrs. Hubert P. '60
Wortmann, Duncan W. '78
Wynn, Mrs. Romania Robinson Cook '54
Zellars, Mrs. Kay A. Koehn '78
Zeron, Mary S. Mills '63

Dozier
Bass, Mrs. Sylvia W. '57
Brand, Randall M. '75
Driver, Minnie L. Worley '59
Grant, Becky '76
Hudson, Janice C. Cowen '56
Kimbro, Richard L. '74
Kruskopf, Barbara T. Taylor '54
Maddox, George W. '49
Rawls, Hazel H. '50
Rawls, Rowena K. Kimbro '74
Smith, Ms. Shirley M. Moore '77
Straughn-Bowers, Yvonne '52

East Brewton
Couch, R. Allen, Jr. '74
Findley, Ethel L. Ludlam '50
Hall, Robert L. '78
Parker, Curtis R. '60
Raines, Bernie C. '58

East Gadsden
Erickson, Richard P. '75

East Tallassee
Bush, James L. '77
Caldwell, Levert J. '29
Chambliss, Martha C. Bush '44
Cullers, Nellie R. '42
Dickerson, Kenneth E. '74
Edmondson, Mary E. '64
Golden, Henry T. '74
Little, Bennie G., Jr. '73

Eclectic
Butler, Mrs. Betty I. '73
Edwards, Mary Jane Mulder '64
Estes, Mrs. Verla M. '37
Farrow, Mrs. Willie L. Lamb '32
Fuller, Mrs. Martha F. Smith '63
Gregory, Perry D. '59
Humphrey, Ms. Melinda A. '73
Lanier, Ruby B. '72
Lumpkin, Mrs. Mary A. '77
Morrison, Jim D. '59
Morrison, Mrs. Louise H. Hasson '57
Parker, Darrell E. '68
Sikes, William E. '76
Strickland, Donald '71
Totty, Thomas G. '75
Woodall, Mrs. Thelma P. Puckett '77

Eight Mile
Brown, Sammie, Jr. '77
Dees, Fred H., Jr. '76
Robinson, Gerald, Sr. '76
Turnipseed, George S. '72

Elba
Amison, Pearlie H. Heartsill '65
Baker, David G. '76
Bandstra, Mrs. Vicki D. Taylor '76
Bowen, George R. '77
Bozeman, Mrs. Kathy M. '76
Bozeman, Mrs. Kathy M., Jr. '75
Bozeman, Louise F. '71
Brown, Mrs. Laura S. '70
Brown, Leo '77
Brunson, Larry D. '75
Bryan, Beulah A. '71
Bryan, Frances W. '69
Bryan, Ruby R. Richards '54
Butts, Mrs. Judith A. Bell '65
Butts, Judge. Terry L. '79
Carlile, Debra '79
Carlile, Ricky A. '79
Carnley, Mary T. Talbot '39
Carpenter, Mrs. Juanita B. Bryan '57
Carpenter, Mrs. Thomas S. '58
Carpenter, Thomas S. '58
Clark, Janice B. '72
Covington, John A., Jr. '76
Cowen, Mrs. Myrna T. Thomas '77
Crook, Cupidean M. Martin '53
Crook, Erie M. Moore '49
Crook, Lloyd M. '51
Crowe, Mrs. Nancy W. Wright '72
Crowe, Nancy W. Wright '72
Crowe, Willard Dale '71
Davis, Maxwell '79
Davis, Robert '74
Dorsey, Mrs. Dixie H. '76
Dyess, Clara A. Spurlene '63
Dyess, Mrs. Sara E. Fuller '66
Dyess, Wilson Percy '58
English, Kenneth E. '76
English, Malcolm G. '64
English, Oscar '25
English, Mrs. Patricia R. '75
English, Patsy I. Ikner '76
Flowers, Elizabeth '77
Grant, Paul W. '76
Grider, Mrs. Mary S. '74
Griffin, Eugene C. '49
Grimes, Mrs. Anita S. '79
Ham, Ella A. Allen '64
Hanchey, Jerry L. '75
Harper, Flossie McIntyre '48
Harper, Fred M., Jr. '51
Hataway, Mrs. Margaret B. Blair '69
Helms, Jean T. Taylor '66
Ingram, Mrs. Agnes T. Talbot '50
Jackson, Mrs. Ellen K. Kelley '79
Jacobs, Ms. Carrie S. Shepherd '71
Jacobs, Charles W. '52
Jacobs, Harry E. '58
Johnson, Jerry W. '78
Johnson, Ollie S. Craft '70
Johnston, Meulloye W. '75
Jones, Adalene D.
Jones, Mrs. Jo Anne Morrow '69
Jones, Marvin R., Jr. '77
Jones, Mary H. '76
Jones, Ruben D. '76
Jones, Sylvia P. '62
Kelley, Edward L. '77
Kelley, Ms. Kathryn '73
Kendrick, Ola B. Barnes '44
King, Janet W. Warr '78
King, John R. '70
King, Mack S. '64
King, Mary S. Griffin '72
King, Natalie J. '74
King, Paul E. '63
Lee, Mrs. Hazel J. Grimes '53
Lindsey, Elizabeth H. Herring '69
Mack, James A. '75
Mack, Mrs. Toni A. '76
Mann, Mrs. Jackie W. Weeks '75
Marler, Louise '60
Marler, Wayne W. '59
Martin, Ms. Nellie B. '49
McCreary, Iva H. '34
Mitchum, Sue G. Grimes '49
Moody, Donie C. Chapman '34
Moody, Harold M. '54
Mooney, Carolyn S. '74
Moore, Samuel W. '60
Morris, Lillian Z. '43
Moseley, Mrs. Pearl B. '55
Padgett, Sylvia J. '62
Parr, Frances W. '69
Parrish, Rex A. '76
Patterson, James C., Jr. '79
Pearce, Mrs. Charles L. '71
Pearce, Charles L. '71
Pope, Ruth C. Crosby '48
Powell, Roland '61
Prescott, Addileen R. Richburg '58
Pyfrom, Rebecca A. '78
Rainer, Frederick W. '53
Rainer, Fredrick W. '53
Rainer, Helen J. Braswell '61
Rainer, Mrs. Jo Anne T Thomason '53
Rainer, Lamar S., III '78
Ramsey, Charlotte McCall '74
Richardson, Lizzar M. Miles '50
Richburg, Mary A. '74
Rogers, James T. '73
Rowe, Lillian '29
Rowe, Mrs. Mary E. Boazman '46
Rushing, Dykes T. '62
Rushing, Mrs. Linda S. Spurlin '66
Sakers, Ms. Sandra H. '78
Scarborough, Kristen N. '68
Smith, Mrs. Donnie R. '76
Smith, Donnie R. '76
Smith, Martin J. '78
Spurlin, Catherine Bryan '45
Steele, Thomas B. '71
Stevens, Jacob H. '72
Stivers, Mrs. Syble King '72
Stokes, Mrs. Carolyn V. McDowell '53
Stokes, David L. '78
Storey, Peggy F. Fuller '61
Taylor, Helen R. '70
Taylor, Jonnie J. Johnson '75
Thomas, Grady E. '50
Tindol, Jumell B. Barker '75
Tucker, Ms. Jackie W. '73
Vaughan, Mrs. Barbara H. Hawkins '69
Vaughan, Glen N. '59
Vaughan, John W. '72
Walker, Mary W. '72
Warr, Dr. Edgar M. '39
Warr, Mrs. Irma A. Armstrong '36
Warr, Mrs. Irma R. Armstrong '39
Westbrook, Mrs. Linda C. Cannon '77
Whitehurst, Oscar N. '58
Wilkins, Deborah D. Danford '77
Williams, George E. '78
Wilson, Cynthia N. '76
Windham, Mrs. Jessie L. Lee '30
Windham, John C. '53
Wise, Merle W. Wright '76
Yelverton, Gladys L. Hurt '70
Young, Mrs. Beulah '44
Young, Ned '48
Young, Rea P. '62

Elberta
Leech, Dorothy L. Lehmann '46
Mullek, Albert J. '75
Peterson, Catherine A. '77
Roberts, Therese K. '52

Elmore
Autery, Mrs. Frank W. '73
Beatty, Mrs. Doris P. Peddy '60
Gibbons, Douglas S. '76
Johnson, Odis H. '77
Jones, R. Moniaree Parker '74
McCullough, William Ron '73
Samsal, John R. '74
Williams, Robert A. '74

Enterprise
Abercrombie, Mrs. Marcia M Middleton '73
Adams, Mrs. Phyllis B. Brown '79
Adams, Richard C. '72
Addy, Margaret M. McFadden '72
Akin, Mrs. Angela A. Acevedo '72
Akin, Robert F. '73
Alford, Mrs. Freddie M. Mauldin '67
Allums, Mrs. Jackie C. Henry '78
Anderson, Roger L. '77
Andrews, Mrs. Juanita Curry '76
Arnold, Barbara W. Whitehead '60
Arwood, Mrs. Beth '40
Austin, Ralph T. '78
Autrey, Joseph L. '63
Averett, Tera B. Byrd '28
Baker, Joe D. '54
Baston, Brenda B. Brunson '70
Baxley, Lynn D. '66
Beckham, Bennie C. '57
Bills, CW3. Allen C. '78
Bishop, William L. '50
Blair, Deborah M. '73
Blalock, John R. '80
Boutwell, I. I. '58
Bowden, Rhonda H. Hatcher '76
Boyer, 2nd. Lt. Kathleen '76
Bradshaw, Cecil '77
Brand, Mrs. Becky C. Brock '69
Brand, Harvey C. '69
Brown, Billy M. '78

Enterprise Cont'd
Brown, Louverne
Brown, Sam E. '75
Brunson, Theodore W. '69
Bruso, Myers J. '75
Buckner, Hazel R. Roberts '46
Buckner, M. Floyd '49
Campbell, Edward D. '77
Carmichael, Daniel F. '73
Carmichael, Mrs. Donna E. Martin '72
Carmichael, Mrs. Donna M. Martin '71
Carmichael, Willie '23
Carpenter, Mrs. Sandra Lowrey '78
Carr, Alto D., Jr. '75
Chadwick, Linda L. McDuffie '68
Clark, Mack, Jr. '70
Cobb, James E. '53
Cobb, Mrs. Mary Sue Eiland '78
Coe, Clyde H. '55
Coe, Mrs. Jeanie Anderson '53
Coles, Louis W. '76
Colson, Mrs. John T. '78
Colson, John T. '78
Cooper, Alfred B. '77
Cooper, Alvin G. '70
Craig, Dean M. '57
Craig, Mrs. Henri G. Godfrey '57
Crampton, Roger B. '70
Crawford, Kathryn C. Coley '66
Crosby, Herbert D. '73
Currie, John P. '60
Curry, Bridget '78
Davis, Mrs. Joan D. '76
Daye, Gregory H. '74
Deal, Ms. Betty S. Sketo '79
Deal, Kenneth H. '79
Deavers, Karen Julia Bell '72
Deavers, Kenneth B. '68
Dement, Mrs. Emily B. Fetsch '76
Deramus, Vernetta C. Clarke '69
Doggett, Joanie M. Marshall '76
Donaldson, Gene B. '77
Donaldson, Mrs. Mary S. Ellis '78
Donaldson, Mrs. Rhonda L. '76
Dorrill, Syble A. '70
Dowling, Mrs. Elizabeth C. Carroll '37
Dowling, Margaret N. McEachin '73
Dowling, Mrs. Richard W. McEachin, Jr. '73
Dowling, Richard W., Jr. '73
Down, Mrs. Lola T. Towlerton '78
Downs, Thomas M. '72
Drumheller, Phillip, Jr. '78
Durr, Maj. George W., II '78
Dusek, Sp6. Louis R. '79
Dykes, James P. '72
Eastman, Jan '77
Eddins, Mrs. Larry C. '69
Eddins, Mrs. Sherry I. Ivey '70
Ellis, Coy D. '57
Emery, Mary A. '72
Ewell, Edward A. '76
Faison, Nancy N. Nordan '74
Farris, Mrs. Rochelle '43
Fildes, Norman R. '78
Flowers, Howell L. '70
Foe, Daniel N. '75
Forbes, David T., Jr. '75
Fountain, Allan B. '77
Frazier, Mrs. Bettie J. Jennings '78
Frazier, Curtis '71
Fuentes, Louis R., Jr. '73
Fultz, Lowell R. '78
Furr, Rev. Frank '65
Gainey, Billie C. '75
Gibbs, Frances D. '75
Gibbs, William J., Jr. '76
Gibson, Charles T. '70
Glenn, Mrs. Harriet J. Johnson '68
Glenn, Richard A. '68
Goff, George W., Jr. '78
Goodson, Jerry L. '71
Grase, Simon C. '78
Greer, Charles B. '76
Greer, James E. '74
Greer, Mrs. Velma J. '77
Greer, Mrs. Velma June '77
Griffin, Louie Don '76
Grimmer, Dr. J. Wyatt '56
Guthrie, Renee N. '74
Hadley, Mrs. Dianne McLeod '75
Hadley, Douglas G. '72
Hamilton, Ms. Margaret W. Walls '51
Hardt, Allen J. '75
Harrison, Wendell M. '71
Harvin, Deborah G. Geibel '74
Harvin, Graham T. '76
Hayes, Clara B. Dunaway '51
Helms, John D. '69
Helms, Mrs. John D. '69
Henderson, Charles H. '60
Hendrix, Grady W. '77
Hickerson, William R. '76
Hickman, Mrs. Floranne D. Dagostin '76
Higdon, Alford A., Jr. '73
Higgins, Harry T. '77
Hildreth, Billy '61
Hildreth, Gail R. Riley '63
Hite, Homer L., Jr. '72
Hobbs, Stanley R. '63
Holdman, Mrs. Bettie L. Vanhoozier '76
Holdman, William R. '79
Holley, Jacquelyn S. Saturday '72
Holley, Joe W., Jr. '73
Holley, Steve T. '67
Holley, Mrs. Vicki Ann Griggs '67
Holley, Mrs. Vicki G. Griggs '67
Holmes, Randal E. '73
Holt, Evan L. '78
Hood, Wayne Lee '77
Howell, Rebecca A. '74
Huber, Leland L. '79
Hundley, Brenda B. Branch '72
James, Bettie R. Richter '74
Jennings, John A. '72
Johnson, Guy '74
Johnson, Tommy N. '57
Jones, Ms. Callie S. McIntosh '63
Jones, Mrs. Georgetta S. '74
Jones, Josephine '76
Kaiser, Mrs. Diana M. Kruse '79
Kelley, Ms. Mary E. '77
Kelly, Mrs. Thelia W. Whigham '62
Killett, Mrs. Hazel D. Dixon '77
Klingenbeck, Robert F. '76
Kozik, John J. '73
Kraay, Anthony G. '78
Kraft, Bryce A. '79
Kula, Rita A. Allen '74
Lee, Glenda E. Eddings '62
Lewis, Col. Charles J. '75
Lindsey, Jerry M. '74
Locklar, Charles N. '61
Lolley, Joe E. '77
Lolley, Sandra K. '78
Luck, Tiernan Wilson '78
Mace, Susan E. '78
Mack, Rickie R. '72
Maddox, Susie B. Byrd '42
Maledy, Ann M. '78
Manning, Elayne J. Jackson '74
Martin, Mrs. Dolores L. Leonard '72
Martin, Jack W. '78
Martin, Jerry R. '77
Mathias, Anthony J. '74
Mathis, Benjamin H. '74
Mattox, Lola Huey '21
McCammon, Maj. Lloyd D. '78
McCuistian, Anne D. Duffell '69
McDonald, Mrs. Sonia L. Teller '77
McGaffey, Judith A. '69
McGlaun, Ann H. Hair '65
McGlaun, Mrs. Lamar R. '64
McIntosh, Paul E. '69
McKnight, Mrs. Jo Ann Williams '77
Meeks, John D. '76
Meeks, Mrs. Mary L. Whaley '76
Mellen, Paul C. '78
Metz, Donna H. Hobby '74
Miller, Lt. Col. Glenn E. '71
Miller, Gwendolyn T. Taylor '76
Miller, Lonnie B. '79
Mischock, Elmer A. '77
Mixson, Billy G. '73
Mixson, Mrs. Laurielee Neal '72
Moates, Carolyn A. Marler '72
Moore, Lenore A. Anglin '76
Moore, Waurie S. Sconyers '38
Morgan, Janice Grimes '59
Morrison, Johnny M. '70
Motes, Wanda L. Morgan '70
Muller, Gary J. '76
Murdock, Larry J. '75
Murphy, Lawrence E. '75
Neese, Mrs. Shirley F. Revels '74
Neese, Thomas A. '73
Newsom, Clarence C. '48
Nichols, Mrs. Chadric B., Jr. '78
Nichols, Chadric B., Jr. '78
Nichols, Francis O'Neal '69
Nichols, Marilyn A. Adair '69
Nichols, Walter W. '70
Nietzold, Theodore P. '76
Norris, Clayton F., Jr. '76
Norris, Mrs. Mary F. Merrill, Jr. '70
Norris, Mary M. Merrill '70
Nowicki, Michael R. '76
Ogwynn, David A. '68
Oliver, Mrs. Ruth N. Newton '68
Ousley, Danny L. '70
Ousley, Penelop B. Birchfield '71
Owens, Myrtle W. Wright '74
Page, Sherlene G. '76
Parker, Ronald T. '73
Peacock, Lillie D. '56
Perkins, James V., Jr. '78
Pettit, Phillip DeShazo '76
Petty, Mrs. Martha Mc Cray '78
Pittman, Mrs. Harriet W. '77
Pittman, John E. '75
Prather, Harvey W., Jr. '76
Preachers, Rev. James D., Sr '75
Purvis, Mabel W. Watkins '51
Quinn, Mrs. Marie W. Walton '77
Redmon, Mrs. Helen G. Griffin '75
Richter, Mrs. Rebecca S. Seay '70
Richter, Mrs. William E., III '78
Richter, William E., III '78
Rollins, Mrs. Mary '60
Rowe, Charles L. '76
Rowe, Mrs. J. B.
Rowe, Pearl O. Lewis '54
Ryan, Betty K. Knowles '68
Ryan, Major. Peter M. '78
Sampson, Robert A. '77
Sanders, Dr. Horace E., Jr. '57
Sanders, Dr. Horace E. '57
Savey, George B. '75
Sawyer, Earl R. '50
Schumacher, Melvin M. '70
Seitz, Carole M. Palmiper '76
Seitz, Mrs. Charles M., Sr. '76
Sessions, Mrs. H. M.
Sharp, Ltc. Ret. Leonard J. '75
Shoffner, Mrs. Patricia O. Ogburn '48
Sillay, Mark H. '75
Sims, Thomas R., Jr. '68
Smith, Perry M. '76
Smith, Raymond D. '76
Smith, Robert E. '78
Snellgrove, James Royce '36
Snyder, Dr. James R. '68
Snyder, Dr. Judy L. Lockler '68
Southwell, Gary T. '77
Stanley, Marion M. '76
Starrett, Betty W. Willingham '73
Steele, D. Joan Thompson '61
Steele, Dorothy Joan Thompson '61
Steele, Ltc. William T. '60
Stephens, Martin R. '78
Stevens, Lewis Charles '75
Stinson, Maj. Philip D. '78
Stuckey, James R. '76
Stull, Brenda S. '75
Stump, Doris Peebles '39
Sweezey, Harvy W. '78
Tatem, Maj. Kenneth E. '78
Taylor, Ms. Eileen McGamn '77
Thompson, Harley B. '76
Thompson, Julian B., Jr. '78
Thompson, Mrs. Martha M. McIntosh '69

Enterprise Cont'd
Thompson, Mary Jo Hyde '70
Thompson, Robert H. '61
Tomberlin, Ruth A. Andrews '49
Torres, Marco, Jr. '74
Traweek, Charles Edward '46
Traweek, Katherine W. Warren '52
Trawick, Milton P. '62
Tucker, Ronald G. '78
Vaughn, Arthur R. '77
Vernon, Connor '74
Vickers, Mrs. Elizabeth F. Fleming '70
Vickers, Mrs. Elizabeth P. '69
Vickers, Walter P. '69
Waites, Edmond J. '56
Waites, Mrs. June H. Hussins '55
Walls, Anthony W. '77
Walls, Mrs. Lynn S. Sessions '77
Ware, Charley H. '70
Warhurst, Mrs. Joel E. '75
Warren, Jim R. '74
Watkins, Mary C. Oliver '78
Weekes, Richard L. '71
Weekley, Jackie '73
Weekley, Mrs. Jackie '73
Weeks, Wanda C. Cox '73
Wheeler, Gloria G. Gavin '73
White, Mrs. Teresa & Teresa '74
Whitehouse, John T. '76
Whitman, Stanley E. '78
Whittle, Mrs. Myrl L. Leddon '71
Whittle, Mrs. William D. '55
Wilkins, Roger R. '63
Windham, Mrs. Maud B. Byrd '49
Wrather, Mrs. Annie C. Caldwell '72
Young, Mrs. Donna W. '73
Young, Mrs. Paul A., Jr. '76
Young, Paul A., Jr. '76

Equality
Clubb, Fred J. '77
Speer, Mrs. Marietta B. Colquitt '28

Eufaula
Adams, Lorraine B. '46
Armstrong, Luther W., Jr. '76
Askew, William A., IV '64
Baker, Jesse W. '78
Beall, Becky J. '74
Beasley, Mabel M. Mason '44
Begeman, Taro K. '70
Blackmon, Ethel E. '44
Boyd, Mrs. Addie Bryan '45
Brackin, Mrs. Jo Ann Durden '78
Brackin, Mrs. Joann D. Dunden '77
Burke, Karon A. Whitman '75
Caldwell, John A., Jr. '76
Carr, Joseph E. '76
Chafin, W. Martin '75
Clark, Edward B. '63
Clayton, Preston C., Jr. '70
Clements, Ruby Celeste Grubbs '74
Connell, Herbert B. '50
Crumpler, Denny M. '68
Crumpler, Mrs. Virginia F. Fowler '73
Cutchen, Kaye B. Bethune '76
Cutchen, Laura P. Sonnen '77
Dole, Carl E. '76
Dollar, Mrs. Judith G. '78
Edson, Mrs. Mary L. Lisenby '54
Edson, Mary L. Lisenby '54
Edson, William A. '58
Flake, William L. '69
Grantham, Ms. Cynthia B. Browder '74
Green, Ms. Judy B. '69
Green, Tommie A. '75
Hall, Johnny M. '76
Hatfield, Robert P., III '65
Haywood, Lou Ann '72
Helms, Robert W. '72
Hesse, William S. '74
Hurley, James C. '73
Hurley, Mrs. Susan M. Mayfield '75
Jenkins, Marvin H., Sr. '75
Jennings, Timothy S. '69
Johnson, Mrs. Myrtle S. Smith '78
Johnston, Mrs. Bevie Ann Warr '59
Jordan, Christine V. Farmer '70
Kelley, Wendy J. Johnston '78
Kirk, Deborah N. Gray '75
Kittrell, Robert H. '65
Landers, Anne E. '78
Lingo, Richard J. '63
Lockwood, Nancy J. '77
Marsh, Roger D. '78
Martin, Charles S. '76
Mathis, Michael R. '72
McClean, John W., III '78
Milton, Baker G. '76
Mooney, Mrs. Lena H. Hamilton '42
Mooney, Ralph E. '43
Mottley, Ms. Kathleen C. '77
Mullis, Dorothy M. '74
Newton, Mrs. Ann S. '78
Parker, Dr. Daniel E. '68
Parker, Linda '69
Pelham, Mrs. Vicki B. Beam '76
Perry, Lt. Col. Hugh D., Jr. '71
Peterson, Mrs. Donna S. Sherrill '77
Philips, Russell D. '74
Pomeroy, Mrs. Joyce L. '76
Puccio, Susan T. Tillman '70
Ransom, James E. '66
Ransom, James E. '66
Ransom, James E. '66
Ransom, Mrs. Virginia R. Riggs '66
Reeder, Mrs. Annie McGee '76
Reese, Jimmy H. '77
Revel, William G. '23
Ristau, Robert G., Sr. '74
Ross, Thelma M. '69
Schaeffer, Mrs. Margaret '46
Sellers, Ophelia P. '76
Sells, Mrs. Betty M. McNeill '74
Sells, Rev. Edwin R. '57
Shirley, Janis R. Gaston '78
Silverthorn, Lana '65
Smiley, Robert B. '67
Smith, Sally P. '42
Smith, Ms. Vann S. Snell '78
Smith, William D., Jr. '75
Spurlock, Mrs. Elon L. '44
Stanford, Mildred P. '72
Stough, William R. '66
Sumner, Mrs. Gina S. '78
Thagard, Mrs. Martha B.
Tharpe, James W. '77
Thomas, Brunise H. Holloday '51
Thomas, Mrs. Jean W. Wagnon '60
Thomas, Larry B. '69
Thomas, Larry B. '69
Tice, Mrs. Nell K. Kirkland '78
Trawick, David L., Jr. '69
Trawick, Mrs. Peggy F. '76
Turner, Ms. Joretha A. Seaborn '75
Vickers, Mrs. William T. '59
Wagner, Katherine E. '73
White, Charles K., Jr. '50
Wiggins, Ashley D. '77
Williamson, Mrs. Eleanor Warthen '22
Woodham, Annette Z. '70
Zorn, James R. '75

Eutaw
Rhodes, Michael N. '77
Smith, James A.
Smith, Saundra G. Graves '62

Evergreen
Bewley, Cleora D.
Billy, Alan M. '79
Blair, Carolyn B. '69
Bledsoe, Michael B. '69
Brogden, Ronnie '73
Brooks, Mrs. Maxine H. '53
Cook, Mrs. Susan McKenzie '77
Cope, Margaret G. McInnis '63
Cowart, James M. '50
Cumbee, Carroll F. '76
Cumbee, Ms. Janet J. Jordan '78
Dooley, Mrs. Sonja P. '74
Ellis, Chester H., Jr. '53
Graddy, Lois F. Findley '51
Hart, William A. '74
Hassell, Willa Allene Robinson '32
Kelley, Janie S. '35
Kendall, Iva Robinson '32
Kendall, Tom M. '46
Langford, Polly A. '77
Lewis, Estelle B. Burt '26
Majors, Mrs. Marie J. Jones '48
Mason, Ola W. Watson '58
McMillan, Lizbeth
Mitchell, Mrs. Jeanette Hall Langham '74
Ruffin, Evyleria '48
Salter, Lois B. Brown '55
Salter, Wiley N. '50
Sessions, Mrs. Sue M. Moorer '40
Shaver, Mrs. Frances D. Deer '51
Shell, Jettie T. '69
Snowden, Ida L. '62
Stevens, Capt. Frederick M. '68
Stuart, Nell W. '71
Tolbert, Billy L. '69
Tolbert, Wayne '69
Walters, James C. '71
Wiggins, Grace '36
Wilson, Mrs. Mineola F. Foshee '24

Excel
Higdon, Arthur S. '74
Higdon, Mrs. Rebecca V. Vernon '76
Holladay, William L. '75
Mixon, Charles B. '66
Mixon, D. Louis '76
Murphy, Annie McMillian '36
Wiggins, Mrs. Donis A. Linam '76

Fairfield
Johnson, Jane Howton '72
MacLeod, Dr. Wendy E. Jordan '73
Thompson, Joe K. '40

Fairhope
Agee, Louis C. '78
Borom, Benjamin F. '36
Byrne, Dennis R. '68
Dana, William E. '78
Duck, Mrs. Betty W. Wagoner '51
Dupler, Harley H. '77
Fant, James Stanley '76
Flynn, Elizabeth Ann Davis '74
Garner, Joseph B. '52
Garrick, Lily A. '48
Gibson, Linda C. Catrett '69
Gibson, W. Kenneth '70
Gibson, Mrs. William K. '70
Hamiter, Harold W. '71
Hamiter, Mrs. Nancy A. '78
Hanis, Mrs. Linnie C. '79
Hilyer, Earl R. '50
Holobarugh, Tide Q. '76
Howard, Rebecca Dianna '74
Huff, Mrs. Rebecca E. Eady '76
Hughes, E. Gordon '74
Hunter, George E., Jr. '78
Johnson, Sheron L. Langham '67
Kennedy, Michael S. '76
Laird, Everette L. '77
Lecompte, Kaye W. Whittington '75
Lecompte, Mrs. Oscar D. '75
Lecompte, Oscar D. '75
Lipscomb, James W. '47
Lipscomb, Mrs. James W. '47
Morris, Patricia Ann Krauss '65
Nelson, Edward E. '76
Nelson, Trisha A. '77
Odom, Wilburn L. '77
Parmer, Nancy C. '73
Payne, Robert N. '77
Penry, Johnathan Thomas '78
Rhodes, Patricia P. '78
Sawyer, Mrs. Joyce J. '77
Smith, Susan E. '77
Stratis, Mrs. Voncile G. Grissette '78
Stubblefield, Lawrence E. '51
Welk, Clifford R. '77
Wilson, Joel W. '76
Wolf, Pamela L. '70
Wolff, Robert W., Jr. '74
Yeager, Gerald L. '69
Zeigler, Marri E. '77

Fayette
Lindsey, Ms. Lynne C. Kravitz '78
McGahey, Blanche C. '54
Thigpen, William E. '64

Fitzpatrick
Ellis, Eleanor J. '40
Evans, Leonora R. '72
Gowan, William R. '58
Salter, Mrs. Norma B. '17
Turnipseed, Elaine H. Hunnicutt '74

Flomaton
Jordan, Mrs. Barbara W. White '72
Killam, Jan M. '76
Knotts, James E. '50
Monk, Martha S. '55
Norris, Thomas D., Jr. '78
Pettis, H. Eugene '76
Powell, Marvin E., Jr. '72
Ptomey, Ms. Karla C. '76

Florala
Adams, Ewell B. '49
Adams, Mrs. Ewell B. '49
Bedsole, Cleo M., Jr. '71
Corbitt, Ms. Deborah McNeill '77
Cox, Patricia K. Kelley '69
Davis, Mrs. Eula M. Walden '62
Davis, James T. '72
Evans, Betty M. Morgan '56
Garner, Ms. Irene W. '48
Geohagan, Mrs. Joan W. Welch '58
Gooden, Mrs. Yvonne S. '71
Greene, Jo Ann Martin '57
Hamilton, Katherine Jane Webster '72
Holley, Dr. William E., Jr. '60
Johnson, Mary N. McDavid '59
Johnson, Murry '53
Jordan, Henry E. '73
Jordan, Mrs. Henry E. '73
Lancaster, George R. '70
Lancaster, Mrs. Sally B. Bowden '70
Madden, Debra L. '78
McClellan, Maude S.
McDaniels, Ms. Betty S.
Moseley, Rita L. Lancaster '61
Mosley, Robert N. '55
Odom, James D. '63
Peacock, Rachel O. '61
Powell, Jewel W. Wilson '55
Russell, Mrs. Barbara C. '79
Stevenson, Mrs. C. '59
Stevenson, Charles G. '59
Taylor, Johnny W. '75
Todd, Glynn McLen '78
Wallace, James D. '75
Warner, Mrs. Irene W. '35
Williams, Judy E. '69
Ziglar, Erskine L. '63
Zorn, Mary J. Jeffcoat '67
Zorn, Nicholas E. '67

Florence
Armfield, William F. '72
Busby, Ms. Amelia B. Byrd '69
Busby, Robert M. '68
Guillot, Robert M.
Hart, Susan Baxter '69
Scott, Donald K. Lancaster '67
Scott, Donald Kathryn Lancaster '64
Stephenson, Dr. Robert E. '55
Stephenson, Mrs. Rosalie D. Davis '59
Weeks, Cecil A. '77

Foley
Andersen, Mrs. Arthur E. '69
Andersen, Arthur E. '69
Andersen, Patricia A. Mathews '67
Andersen, Mrs. Patricia Ann M '67
Bryant, Mae C. Cope '52
Dean, Rev. Don H. '60
Epperson, Arthur C. '46
Epperson, Mrs. Essie C. Jernigan '79
Farren, Glenn M.
Fisher, Mrs. Vickie L. Collins '78
Geci, Mrs. Donna C. Chrisman '78
Ginwright, Mrs. Jeanette K. Knight '76
Hare, Calvin L. '79
Johnson, Mrs. Martha McGaster '78
Jones, Mrs. Judith U. '77
King, William D. '70
Mixon, Forrest W. '69
Moore, Mary A. '73
Munoz, Mrs. Bunny B. Blackwell '71
Osborne, Randall W. '77
Sims, Mrs. Diane C. Neumann '68
Sims, Larry O. '67
Smythe, Mrs. Frank Woodson '40
Valine, Spencer A. '66
Weeks, Warren M. '78
Wenzel, Mrs. Beverly McKey '77
Wenzel, Orville D., Jr. '77
Willis, Aubrey E., Jr. '78
Young, Billy D. '79

Forest Home
Atkins, Nettie H. Mills '66
Rogers, Bettie '20
Rogers, Betty '20
Rogers, Frances S. '21
Till, Linda M. '72

Fort Deposit
Bates, Maggie B. '49
Dunn, Mary '55
Edwards, Mrs. Virginia D. Spencer '36
Golson, Jack P., Jr. '78
Heartsill, Clyde H. '72
Heartsill, Mrs. Connie B. Barrett '74
Heartsill, James A. '78
Henderson, H. Wayne '71
McQueen, Timothy '71
Moorer, Mrs. Nan B. Barganier '62
Price, Bobby G. '76
Stabler, Louise E. Ellisor '62
Taylor, Mary S. '76

Fort McClellan
Tereszkiewicz, John J. '77

Fort Payne
Baker, Deborah C. Chandler '75
Hammond, Alva M. '65
Hammond, Alva M. '65
Hammond, Mrs. Judith H. Hawkins '67
Shirey, Donald B., Sr. '62

Fort Rucker
Arrington, Mrs. Nora McCray '78
Bacle, Bennie, Jr. '78
Baker, George W., Jr. '78
Baker, George W., Jr.
Demaria, Capt. Matthew A. '78
Dennis, Donald W. '78
Erwin, George M., Jr. '78
Gavette, Pamela J. '77
Gerischer, Barry P. '76
Hawkins, Mrs. Margie C. Newsome '78
Hendrickson, John F. '77
Hendrickson, Mrs. Terrie T. Tibbetts '75
Johnson, Mrs. Karen R. '77
Kimble, Kinch H., Jr. '79
Krueger, Mrs. Jessica A. Prendergast '66
Lamb, Robert A. '78
Mace, Maj. Eugene E. '76
Prosser, Richard J. '78
Quesinberry, Elizabeth J. Johnson '65
Roberts, John E. '76
Rogers, Sgt. Major. Lloyd M. '78
Smith, Thomas L. '78
Stokes, Marvin R. '78
Trickler, Roger D. '73
Vida, Mike, Jr. '77
Weir, Harold E. '78
Welch, George G. '74
Welch, Mrs. Lynn Watson '73
Westerland, Edgar S. '76
Wetzel, Francis K. '74
Whitley, Mrs. Evelyn C. Cook '79
Will, Robert E. '74

Frisco City
Browning, C. D. '71
Casey, Otis T. '76
Driscoll, Jeremiah '48
Furr, Jane Brooks '77
Gardner, Donald O. '74
Hanks, Irby L. Sawyer '37
Hines, Mrs. Marion E. '76
Hines, William L. '76
King, Ms. Hella M. '76
Lawrence, David L. '75
Lawrence, Michael J. '67
Norris, Larry L. '74
Norris, Michael L. '76
Norris, Reba Myrick '76
Ray, Mrs. Rondel L. Conner '73
Ray, Rondel L. '73
Ross, Mary Ann Moody '61
Rowell, Steven L. '74
Saucer, Myra J. Jaye '80
Sawyer, Lillian S. '25
Sawyer, Virlie M '30
Tucker, Marie B. Sawyer '37
Weeks, Dr. Samuel A. '39
Wiggins, Donald W '74

Fultondale
Miller, Charles R. '71

Gadsden
Brooks, Ronald Z. '77
Buff, Larry M '74
Harris, Carolyn H. Hixon '43
McFarland, Ms. Patti D. Scarsbrook '75
Meyer, Peter C. '74
Partridge, Ms. Martha C. Price '78
Roberson, J. Vance, Jr '79
Roberson, Ramona M. Jones '78
Wright, Anna P. Plott '76

Gainesville
French, Mrs. Nancy C. Childs '77

Gantt
Blackmon, Mrs. Georgia M Moore '46
Chance, Cline D. '55
Culpepper, Thomas A. '68
Gantt, Aldine W. '51
Kirkland, Mrs. Lorene E. '71

Gardendale
Hutto, Patrick A. '77
Nowell, Gregory A. '71

Geneva
Beck, Warren H. '66
Bynum, Mrs. Kathy L. Justice '72
Cain, Mrs. Carol B. Browning '71
Cain, Dannis L. '68
Cain, Mrs. Dannis Lee '67
Capshaw, Meredith L. '68
Chancy, Ms. Brenda C. '75
Crews, Erksine B. '77
Crutchfield, Earlston '53
Danner, Alfred J. '76
Dowdy, Roy G., Jr. '75
Eason, Josie A. Alford '52
Farrar, William R. '53
Farrar, Mrs. William R. '54
Fleming, Jana McDougald '75
Folsom, John L., Jr. '74
Grant, Joseph T. '59
Grant, Mrs. Quinoma Pridgen '63
Grantham, Gary N. '71
Griswold, Emmett O., Jr. '73
Hannah, Ronnie S. '76
Hickman, Mrs. Jane S. '73
Hickman, Louie F., Jr. '73
Hickman, Mrs. Louie F., Jr. '73
Holt, Mrs. Jo C. Brooks '68
Hughes, Mrs. Jane McGowan '78
Jones, Mrs. Winifred E Boswell '36
Latimer, Nelle '50
Letson, Ms. Linda W. '75
Mills, Franklin O. '78
Mitchum, O. D.
Morris, Fred N., Jr.
Morris, Jeannie '77
Noblin, Mrs. M. F. '21
Padgett, Max L. '72
Parish, Mrs. Clara M. '77
Parker, Mrs. Yolonda W Williams '79
Paul, Charles R. '39
Paul, Mrs. Jane F. Faulkner '78
Phipps, Patti D. Vanlandingham '78
Powell, Alton C '75

Geneva Cont'd
Powell, Mrs. Mary Ellen Steely '73
Price, A. D. '35
Price, Mrs. Ruth A. Anthony '62
Pridgen, Drewey H., Jr. '77
Purvis, Ms. Merle W. Wallace '57
Ross, Gregory L. '75
Russell, Bill '70
Scarbrough, Mrs. Sonya H. Hanson '68
Smith, Joann M. Messer '74
Smith, Lorene V. '51
VanLandingham, Patti D. '78
Vaughan, Linda McCook '76
Willford, Thomas A. '78
Williford, Mrs. Louise J. Justice '38
Willingham, Thomas R.
Willingham, Mrs. Thomas R.
Woodham, Gaynell McLeod '57

Georgiana
Alexander, Mrs. Ruth S. '62
Bargainer, Ellie M. '42
Black, Jan B. '72
Branum, Ruby T. '52
Bratcher, Verona M. Morgan '50
Casey, Lorraine W. Watson '69
Cogdell, Mrs. Colon J. '36
Dean, Renford '50
Griffin, Jeannie H. Hughes '68
Griffin, Mack '67
Gruenewald, Brenda L. Bush '72
Hargrove, Jan P. Perry '75
Herring, Mrs. Joyce M. Middleton '71
Jones, Rodney H. '68
Lynch, Susan B. Burkett '74
Manning, Ms. Judy B. Bozeman '72
McLeod, Rosa M. '30
Mixon, Henry G. '72
Mixon, Mrs. Henry G. '72
Morgan, Lillian S. '54
Mosley, Annette S. Stinson '70
Pettie, Roland E. '69
Salter, Mary E. '47
Sanders, Mrs. Kathleen N. Wood '48
Shell, Emma C. Curry '68
Sirmon, Jerry L. '74
Stanford, Brenda S. '78
Stinson, Billy J. '67
Waggoner, Mrs. Hal N. '73
Waggoner, Hal N. '73
Waggoner, Mrs. Ruth E. '71
Whitehead, Mrs. Luther B. '52
Whitehead, Luther B. '52
Williams, Mrs. Alma B. Bell '49
Williams, Charles E. '58
Wood, Ms. Helen B. '64

Glenwood
Corkins, Felicia N. '76
Jackson, Dale W. '77
Jackson, Eula P. Baker '54
Lester, James D. '60
Leverett, Jepthy T. '77
McSwean, Ann Warren '57
Park, Allie B. '51
Walker, Mrs. Felix

Goodway
Farrar, Jennifer G. Green '74
Stanton, Louis E. '77

Gordon
Jeffcoat, Mrs. Gloria T. Thomas '73
Meadows, Brenda W. Wofford '74
Smith, Elaine E. Hall '65

Goshen
Butler, Robert M. '78
Byrd, Mrs. Lydia N. '47
Carmichael, Elaine S. Smith '62
Dalton, Sue S. Sanders '41
Dalton, Susie Glyn Sauders '41
Dalton, Dr. William Theo '29
Drinkard, Sherrie A. Hollis '75
Jordan, Ned C. '69
McLeod, Jerry W. '66
McLeod, William L. '75
Moxley, Dannie H. '42
Sanders, Joseph C. '76
Scott, Linda P. Park '73
Stroud, Royce '72
Tatom, Debra J. Walker '74
Taylor, Beverly Linton '64
Trotter, Sam E. '55
Walters, William F. '55
Watson, Arthur T. '75
Watson, Sue McDougald McDonald '69

Grady
Beasley, Hilton L. '73
Browder, James A. '79
Chandler, Mildred R. Richardson '31
Culver, Mrs. Margie L. Ingram '72
Faircloth, John K. '62
Jinright, Mrs. Carolyn T. Turner '64
Jinright, Robert I. '64
Johnson, Rhaeann R. Royal '74
Nichols, Walter P. '67
Walters, Ms. Mary A. '78

Grand Bay
Butler, Mrs. Kathryn W. Wheatcroft '49
Dees, Mrs. Otha '30
Fluker, Elizabeth '31

Greensboro
Key, James W. '47

Greenville
Anderson, Dennis C. '75
Anthony, Claire C. Carter '39
Atkins, Raymond F. '77
Autrey, Mrs. Jennifer L. Petty '77
Autrey, Michael B. '71
Autrey, Suellen S. Smith '69
Autrey, Willy Eugene '61
Benson, Frances T. Thigpen '58
Benson, Gerald W. '54
Boswell, Roy Wayne '71
Bowden, Sidney L. '57
Braden, Jane '72
Brooks, Wayne E. '67
Burkett, Judy M. Stanford '76
Castleberry, Billie W. Walker '62
Chambliss, Mrs. Maymie S. '50
Champion, Mrs. Estelle B. Barefoot '49
Chandler, Rosemary J. '67
Cranford, Elsie W. '65
Crenshaw, Mrs. Zeola Bronson '21
Croley, Mary W. '63
Croley, Robert W. '73
Cumbie, Bobby P. '50
Daniel, Charles C., III '72
Dantzler, Faye H. Heartsill '77
Davenport, Mrs. Carol W. Wells '73
Davis, Max I. '68
Davis, Priscilla B. Solomons '72
Debellis, Frank '73
Edwards, Pamela A. Till '72
English, Charles S. '31
Faulk, Mrs. Billie C. Cook '74
Faulk, Ronald J. '71
Foster, Joseph D. '73
Foster, Louise H. Harris '74
Freeman, Ruby L. Gafford '45
Gammage, Tommie Jean Stough '51
Green, Lecie N. Norton '52
Hayes, Lucille L. Luckie '37
Hayes, Mary L. '38
Huggins, Donna '77
Johnson, Arvie C. Cook '24
Kimbrough, Ruby C. '58
Koterba, Robert J. '72
Leverette, Ira J. '71
Lewis, Donald A. '74
Long, Mrs. Donna L. Stevens '78
Long, Mrs. Donna S. '77
Mallette, Elna R. '45
Maraman, Melvin L. '77
Marsh, Mrs. Allison M. McGhee '74
Marsh, C. Dalbert '68
Martin, Rodney K. '74
May, Vincent D. '73
McBride, Ulma C.
McCrory, Mrs. Constance E. '27
Miller, Dorothy A. '66
Milton, Judy C. '74
Mithen, Isabel D. '78
Mithen, Thomas S., III '77
Mixon, Winona J. '78
Moore, Etta Dean Kimbred '70
Mullins, Paul B. '69
Myrick, Ralph M. '71
Nix, Tommy H. '79
Page, Edith T. '54
Parmer, Samuel L. '64
Payne, Russell T., Jr. '78
Phillips, Jane M. '71
Pierce, Linda T. Talley '69
Presley, Ila Mae '59
Raley, Julia R. Campbell '69
Russell, Randall P. '75
Searcy, J. Shelby '51
Sexton, Charles W. '73
Shanks, Mrs. Nancy J. Jones '72
Shanks, Ronald C. '71
Sikes, Charles E. '68
Smith, Cleveland E. '63
Snowden, Thomas W. '74
Spears, Mrs. Carolyn S. Sullivan '74
Stacy, Wylma Faye Gorham '71
Taylor, Larry D. '71
Taylor, Timothy R. '70
Terrell, Bobby H. '59
Thompson, Ada Sue '74
Thompson, Effie W. '72
Till, Earl A. '51
Till, Falton E.
Waller, Lan B. Bryson '60
Watford, Mrs. Mildred
Wesley, William G. '56
West, Billy, Jr. '72
Woodham, Wayne McCoy '69
Yancey, Glenda K. Key '75
Yancey, William D. '71
Yarbrough, Rick B. '77

Grove Hill
Elmore, Henry C. '36
Hicks, Mrs. Helen W. Wright '77
Ward, Blanche Baker '51

Guin
Floyd, Clinton Chunn '69
Floyd, Jeannie C. '74

Gulf Shores
Bauer, Clarence C. '78
Howell, Mrs. Terri L. Ward '79
Howell, Thomas C. '80
Huff, Jack R. '76
King, Theodore Clinton '74
Nunley, Thomas H. '77
Zeanah, Mrs. Mary Wayne G Gilmoer '78

Gunter AFS
Carlin, Mrs. Priscilla S. '78
Dillon, Mrs. Carol K. '77
Farris, Kinneyh C. '77
Terrell, George W. '78
Wasner, Mrs. Hans J. '71
Wasner, Hans J. '71

Guntersville
Land, Kenneth W. '71
Ryan, Mrs. David C. '73
Ryan, David C. '73
Smith, Mrs. Sylvia W. Walker '77
Tinsley, Helen Y. Youngblood '63

Haleyville
Rodgers, Ralph C., Jr. '77

Hamilton
Harris, Capt. Michael F. '76
Stringfellow, Gary W. '69

Hanceville
Deloney, Ms. Georgia M.

Hartford
Avery, Georgia M. '74
Bannister, Mrs. Gertrude H. '78
Black, Mrs. Sarah B. Bridges '72
Brannon, Mrs. Elizabeth A. Capps '61
Brannon, Gene '60
Brannon, Ms. Mary J. '78
Burch, Malzie '39
Butler, James L., Jr. '76
Byrd, Gladys P. Peacock '51
Capps, Ada E. Baker '52
Childs, Cynthia L. '70
Coleman, Mrs. Carolyn M. '71
Collins, Olga M. Mizrshew '52
Collins, Sheila F. '74
Darrow, Willard Frank '74
Downing, Mrs. Annette B. '77

Hartford Cont'd
Fleming, Dora A. '67
Fulford, Wayland M. '71
Hagler, Robbie G. '56
Hidle, Mrs. Maryann H. '76
Holcomb, Forrest E. '76
Hughes, Mrs. Lois T. Tucker '77
Jordan, Ms. Debbie D. '78
Justice, Mrs. Gail C. Chesteen '78
Justice, Mrs. James R. '75
Justice, James R. '75
Justice, Polly A. '62
Linnian, Gary G. '74
Langford, Mary S. Scott '72
Martin, Jim F., Jr. '71
McNeal, Elsie L. '60
Merritt, Malan W. '38
Motley, Hulow E., Jr. '76
Newsome, Ms. Barbara S. '75
Odonnell, Nancy J. '73
Parker, Mrs. Kay G. Gardner '75
Peters, Karen S. Sammons '75
Peters, Vera G. Gassett '56
Phelps, Lonelle L. '52
Phillips, Mrs. Annette W. '58
Phillips, Glenn B. '57
Stallings, Ruby G. Griffin '38
Sullivan, Thomas G. '74
Thomley, Charles A. '64
Turner, Ms. Gladys '75
Vaughan, Louise G. '70
Vaughan, Oscar L. '76

Hartselle
Basinger, Laurie S. Skipper '67
Jacobs, Rev. Earl C. '66

Hatchechubbee
Watkins, Samuel W. '66

Hayneville
Brookshire, Ms. Karen C. '78
Farrior, Patricia M. McRee '71
Felix, David A. '77
Felix, Mary E. Phillips '76
Knight, John T., Jr. '61
Moseley, Rev. Douglas N. '71
Orear, Laverne G. '70
Scrushy, R. R. '61
Scrushy, Mrs. Richard '61
Seaborn, Eli '70

Hazel Green
Guess, Rev. Cooper R., Jr. '76

Headland
Adams, Mrs. Buddy '66
Adams, Buddy '65
Armstrong, Willie K. '57
Barefield, Mrs. Bonnie M. McGaffey '74
Beasley, Benton M. '72
Beasley, Mrs. Janet Phillips '71
Beasley, Janet Phillips '71
Boone, Mrs. Rhoda F. Solomon '74
Boone, Robert V. '72
Brammer, Margaret M. '72
Bridges, Jacqueline '74
Clark, John J., Jr.
Clark, John J., Jr. '78
Clark, Mrs. John J., Jr. '78
Collins, C. Douglas '66
Davis, Billy G. '69
Delacroix, Louis A., III '71
Douglas, Lucius A., II '75
Dykes, Mrs. Meg G. '78
Falkner, Hope Woodham '55
Gamble, David Wyman '73
Gamble, Mrs. Kay D. Dukes '75
Givens, Ella V. Rister '44
Grantham, Mrs. Corene C. Carr '49
Griggs, Mrs. D. Winston, Jr. '67
Griggs, Durwood W. '67
Griggs, Winston '67
Holland, Howard S. '70
Ivey, Bobbie H. Hopkins '72
Johnson, Janet '75
Jones, Celia N. '59
King, Cornelia F. Falkner '69
Knowles, Frank B. '71
Livingston, Helen N. '71
McKay, Ms. Bonnie L.
McKay, Jo Ann Kelly '68
Monk, Wistee F. '23
Mullins, Michael A. '70
Murrey, James K. '78
Parrish, Ammie, Jr. '58
Phillips, Don W. '68
Rhodes, James E. '77
Riggs, Mrs. Bettye G. Hardwick '76
Sanders, Ronald D. '72
Sewell, Mrs. Deborah W. Weber '77
Skelton, Mrs. Barbara W. Woods '72
Slater, Mrs. Stevetta Green '58
Smith, Carlotta W. Watson '67
Solomon, Mrs. Blanche Reynolds '18
Solomon, Thomas B. '74
Taylor, Johnnie O. Oates '59
Taylor, Johnnie R. Oates '59
Vinson, Howard E. '70
Weems, Linda E. '74
Whiddon, Mrs. Josephine J. Jones '78
Woodham, Teresa D. Dykes '76

Helena
Grant, Danny J. '69

Highland Home
Godwin, Debra J. '77
Harrod, Mrs. Willie D. '44
Helms, Kenneth P. '70
Jeter, Gertrue W. '36
Kyser, Mrs. Lucian
Lindsey, Fermon '77
McCullough, Charles W. '73
McVay, Ronald E. '73
Norman, Claude B. '70
Norman, Janice T. '68
Register, Ms. Nora T. '50
Smallwood, Kenneth R. '73
Taylor, Brenda J. '72
Taylor, Herald T., Jr. '71
Thomas, James W. '63
Thomas, Ms. Mary F. '44
Wilson, Ginny C. '72
Wright, David T. '72

Hissop
Lipscomb, Alfred H. '54
Lipscomb, Madeline S. Snell '53

Homewood
Bouldin, Mrs. Blanche T. Talmadge '24
Honoraville
Daniel, James L. '53
Faulk, Dwight '67
Massey, Lois Byrd '56
McGough, Jerry R. '70
Moses, Mary S. Sexton '73
Perdue, Sheila M. '73
Pierce, Laura J. '69
Sexton, Linda H. Hughes '70

Hoover
Hoadley, Douglass R. '74
Smith, E. Ray '57

Hope Hull
Adams, John E. '77
Battle, David M. '76
Boswell, Andrew W. '75
Callaway, Raymond O. '73
Edge, Mrs. Evelyn C. '78
Hand, Mrs. Emogene Mason '27
King, Corrie Mae Garrett '22
Pratt, Jimmy W. '71
Self, Darrell W. '72
Todd, Joe F. '77
Williams, Oleene B. Black '62

Hueytown
Boatright, Mrs. Mary McCorkle '77
Roberts, Wayne A. '77

Huntsville
Bill, Thoruton C. '77
Blackwell, Perry O. '57
Boone, William G. '64
Bradford, William C. '56
Bridges, James E., Jr. '73
Brown, Eileen C. '66
Chesteen, Margaret G. '78
Coldwater, Cleve A. '78
Colvin, Charles E. '60
Conway, Alason A. '72
Crittenden, Charles K. '73
Cucarola, Mrs. Lana H. Harrell '75
Dubose, Edward F. '19
Folsom, Pat H. '61
Gibson, Riley, Jr. '69
Giles, Jack
Giles, Jack, Jr. '74
Johnson, Gregory D. '77
Lindsey, Rev. Frank, Sr. '50
McCord, Robert E., Jr. '77
Murphy, 2Lt. Kevin '77
Newberry, Barbara P. '55
Newberry, Murl H. '55
Newberry, Mrs. Murl H. '55
Pickett, Joseph C. '69
Poundstone, Mrs. Marjory G. Growden '72
Scofield, A. F. '60
Smith, Mrs. Martha A. Summerlin '58
Smith, Patricia A. Massey '72
Stairhime, Capt. Richard G., Jr '77
Stephens, Nora F. Fowler '68
Thompson, Wilbur E. '56
Watson, Frank '55
Watson, Mignon C.
Wilson, Frank D. '77

Hurtsboro
Vaughan, Henry A., III '67

Huxford
Gorum, William A., Sr '78
Gorum, William A., Sr '78

Ider
Pike, Tommy E. '77

Irvington
Meredith, Ms. Estie Lee Sport '56

Jack
Allen, Reba C. '75
Bragg, Kathy T. Thomas '74
Bragg, Merle T. '52
Bragg, Ralph M. '76
Brown, Wayne T. Talbat '48
Bryan, Mrs. Frannie R. Wilkes '68
Bryan, James E., Jr. '73
Collins, David K. '76
Crook, Bruce K. '55
Dismukes, Betsy W. Wilson '65
Fillingim, Mrs. Beverly H. '73
Herbert, Mary E. Barr '71
Hornsby, Billy E., Jr. '75
Killingsworth, Ms. Judy F. Fillingim '66
Mitchell, Mrs. Kerie P.
Wilkes, Mrs. Annabelle '58
Wilson, Mrs. Alice Mc Daniel '69
Wyborny, Charles A., III '74

Jackson
Alexander, Richard '57
Champion, Leila N. '76
Dorman, Donald C. '75
Finley, Ms. Mary R. '77
Harrison, Mrs. Nancy H. '76
Holliday, Jackie R. '77
Manning, Sarabelle Dunn '36

Jacksons Gap
Knox, Brenda N. '77

Jasper
Gingles, Mrs. Georgie R. '54
Hale, Georgie R. Gingles '54
Kelley, Denise E S Sanford '74
Mayes, Leonard F. '75
Sanders, Mrs. Marilyn B. Brannon '73
Sims, Jack R., Jr. '75
Sims, Jack R., Jr. '75
Williams, Jesse W. '78

Jemison
Beam, Ellen A. '76
Beam, James D. '77
Harrell, Veronica L. '73

Killen
Jemison, Michael L. '76
Ward, Mrs. Charlotte A. Barar '70
Ward, J. Larry '72
Ward, J. Larry '71
Ward, Mrs. John L. '72

Kinston
Archie, Onita B. '50
Archie, Timothy C. '77
Bess, Mrs. Evelyn H. Henderson '72
Blackstock, Cleone Parker '51
Bowden, Ms. Daphnae T. '78
Bowden, Rodger K. '73
Burkett, Jack E. '59

Kinston Cont'd
Crawley, Mary S. McKinney '53
Ezell, Jocelyn V. '77
Hataway, John H. '54
Hawthorne, Melody W. Whigham '76
Helms, James A. '51
Jones, Deborah K. Bess '75
Manwaring, Luther C. '49
McIntosh, Herbert H. '77
Pierce, Myrtle M. McPierce '64
Pierce, Thomas Woodrow '39
Sansom, Benton S. '77
Wilks, Ricky F. '77
Wise, Linda Luo Jones '69

Laceys Spring
Williams, Donald H. '76

Lafayette
Strickland, James R. '68
Taylor, Audrey D. Downing '66
Warren, Joel D. '60

Lanett
Akin, Ms. Elizabeth J. '78
Batson, David L. '76
Boyd, 2nd. Lt. Vinston '76
Brand, Randall M. '75
Crews, Mrs. J. C. '74
Crews, Ms. Paula V. Vaughan '74
Crews, Paula V. Vaughan '74
Eiland, Athan D. '56
Frost, Linda K. Farrington '66
Gibson, Edward H. '67
Landreth, Charles T. '77
Majors, Betty J. Price '66
Moody, Franklin T. '76
Moody, Mrs. Sheila P. Price '78
Motley, John L. '67
Shirley, James F. '60

Langdale
Kelley, James H. '77
Lyons, Steven B. '71

Lapine
Bowen, Stanley R. '73
Carter, Mrs. Nobie B. '41
Champion, Fannie D. '43
Davis, Thomas M. '78
Hall, William W. '70
Kelliher, Dr. John C. '78
Russell, Edgar O Neil, Jr. '72
Russell, Jane T. Trotter '70
Sellers, Theresa A. '78
Whaley, Mrs. A. Kay Fowler '77
Whaley, Paul, II '77

Leeds
Asher, Pamela A. '75
Bailey, Connie '19
Erwin, Henry E. '72
Gardner, Susan L. Thompson '75
Pridgen, Mrs. Linda M. Mashburn '74
Pridgen, Sidney R. '73
Stork, Julia N. Nabakas '72

Leighton
Pritchett, Rev. Stanley G. '74
Pritchett, Vicki G. Gaines '73

Letohatchee
Crowell, Thomas M. '67
Lane, Mrs. Sarah Jean Turnipseed '65
Lane, Terry D. '65
Lane, Mrs. Terry D. '65
Payne, Charles R. '35
Payne, Mrs. Martha Moore '32
Reese, Le N. '26

Lillian
Smith, Mark H. '78

Linden
Bates, Rev. Joseph E. '62
Miller, Thomas H., Jr. '72

Lineville
Brock, Mrs. Phyllis N. '72

Lisman
Banks, Harvey D. '73

Livingston
Hedstrom, Thomas G. '76
Holland, Rebecca G. '67
Huey, Virginia T. Tisdale '49
Patrenos, James H. '49
Ward, Billy L. '76

Loachapoka
Richardson, Mary B.

Lockhart
Scarborough, Rebecca G. '52

Louisville
Abercrombie, Mrs. Deborah D. Dykes '72
Abercrombie, Mrs. Scarlette G. Greene '64
Baxter, Christine '43
Baxter, Louisa '41
Bush, Jimmie J. '53
Clark, Billy W. '69
Currie, Mrs. Georgia B. Berry '78
Fenn, Mary Annice '60
Grant, Dolly Yates '56
Grant, James B. '55
Grant, William L. '48
Greene, Mrs. Denise H. Hobey '79
Hagler, Ann E. '77
Hagler, Winston M. '42
Helms, Erma B. Beaty '72
Helms, Lenora B. Baker '74
Horne, Marion V. '58
Hovey, Ronnie H. '70
Lee, Jack E. '78
Parker, Mrs. Georgia C. Canant '48
Powers, Janice C. Coggins '73
Shillabeer, Sergei L. '74
Stanaland, Col. William A. '71
Strickland, Michael D. '72
Strickland, Rickey N. '75
Vinson, Clifford '42
Whigham, Mrs. Reida J. Johnson '49

Lowndesboro
Dismukes, Cornelia R. Crum '72

Loxley
Batley, George A. '76
Dolive, Elsie S. Spearman '76
Higdon, Rev. Dirgilne D. Donaldson '59
Howell, Dudley McLeod '55
Schlich, Serena S. '72
Sellers, Charles L. '77
White, Ms. Betty S. '79

Luverne
Armstrong, Debe H. Hattaway '74
Beasley, William T. '78
Bees, Sherrel L. '72
Boyd, Robert E. '61
Butler, Sheila R. Raley '73
Byrd, Mrs. Nellie W. Walker '39
Clark, Charles H. '66
Clark, Charles H. '66
Greer, Betty M. '76
Harrison, John D. '67
Hawkins, Mrs. Nix Finlay '24
Head, Grace I. '37
Helms, Mrs. Kenneth P. '70
Helms, Mrs. Suzette M. Mason '69
Hoffman, Mary M. Moody '65
Horn, Peggy B. Bowen '76
Jackson, Bobbie H. Higginbotham '61
Johnson, Mrs. Mary H. Jeffcoat '70
Linton, Gloria Pynes '76
Maddox, Lester E. '75
Mitchell, Mrs. Rosalind M. McBride '76
Moody, Derlie R. '54
Morris, Irene '38
Nichols, Peggy L. '76
Norman, Mrs. Jacqueline J. Jordan '73
Norman, Sharon Kimbro '71
Norman, William D. '73
Peak, Jerry M. '75
Peak, Mrs. Joanne R. Rogers '72
Penn, Janet A. Anthony '69
Phillips, Ms. Mary Lucy Welch '72
Reaves, Ms. Majorie G. Gore '76
Reynolds, Eugene H. '73
Rogers, Rebecca A. Horn '73
Rolling, Joseph W. '74
Russell, Mrs. Betty H. Horn '77
Sasser, Dwight L. '71
Shoemaker, Alice K. '65
Sport, Charles M., Sr. '55
Sport, Joe R. '57
Swanner, Ann H. Hall '72
Tomlin, La Juan S. Sipper '69
Turner, Mrs. Marjorie H. Holland '50
Watts, Karen L. Wilkerson '74
West, Margaret F. Finlay '56
Williams, Thelma M. Massey '36

Madrid
Andress, John I.
Elliott, Gene '52
Elliott, Mrs. Sara Griggs '64
Mixon, Pauline L. Cobb '66

Magazine
Washington, Ms. Theresa A. '78

Magnolia Springs
Burrus, Lyle D. '77
Farmer, Ms. Martha B. '78
Holk, Frederick A., Jr. '67
McKenzie, Ms. Beverly M. '78
Underwood, Mrs. Roy
Underwood, Roy

Malvern
Thomason, William E & Willia '53

Maplesville
Grooms, Sue D. '71

Marbury
Carson, Kerwin F. '73
Fulton, Fred F., III '74
Fulton, Mrs. Susan L. French '76
Hopper, Joseph W. '72
Johnson, Susie N. Yarbrough '51
McFarland, William B. '74

Marion
Bovis, John E. '65
Bovis, Mrs. Mary V. '65
Carter, Mrs. Mary Ann Gantt '76
Caswell, Clarence '75
Eiland, Roderick N. '75
Nichols, Rita M. '73
Nichols, William C., Jr. '78

Mathews
Armstrong, Robert L. '63
Cantey, Shirley J. '74
Decker, Gayle B. Beazlen '72

Maxwell AFB
Burkhardt, Joseph, Jr. '75
Burkhart, Joseph E. '78
Davis, Fred E. '78
Gray, Robert E. '62
Hodges, Mrs. Sharon M. '78
Kinnear, William P., Jr. '76
Kolofske, Bruce F. '71
Little, Lawrence E. '73
McLaughlin, Paul G. '76
Norton, Robert D. '75
Siler, Conley Dewarren '75
Singleton, Lt. Col. Paul L. '75
Thompson, Mrs. Mary Anne Wood '77
Vaughn, Frederick W. '77
Wolfe, Thomas E. '73

McCalla
Aiken, Johnny W. '77

McCullough
Kirby, William E. '48
Nall, Ms. Myrtice W. '62

McKenzie
Baldwin, Walter C. '53
Barlow, Anthony S. '78
Beasley, Doris Faye '52
Beasley, Lena F. '35
Beesley, Mrs. B. F.
Beesley, Lena L. '57
Bentley, Earl J. '55
Bentley, Lemerle B. '55
Breinig, Donald L. '65
Brogden, Bernard D. '68
Browder, Angelyn D. '73
Browder, Johnie M. Gomillion '49

lcKenzie Cont'd
untz, Mary L. Patrick '48
untz, Mary Lou '48
ase, Lela C. Smith '70
ase, Ray E. '74
avis, Phyllis J. '69
our, Mary H. Higdon '69
ilmore, James G., Jr. '73
uggins, Mrs. Addie P. Parker '58
uggins, Marzelle T. '58
ee, Eleanor '61
ee, Florrie E. '70
lajors, Betty '47
hirley, Betty M. Majors '29
nyder, Emily M. Tillman '73
allant, Lydia H. Hester '28
atum, Judy G. '66
/ard, Ernest E. '63
/ard, Nellie J. '61
/atson, Ms. Rebecca K. '77
/iggins, Jessie J. '50
/iggins, William A. '77
/illiams, John R. '71
/ood, Florence L. '36
/right, Ginger L. '72

lcWilliams
lcKenzie, Mary T.
ierce, Elinor

lexia
ettles, Terry N. '72
rimm, Mrs. Sarah D. Deer '51

lidfield
oatright, Mrs. Sharon L. Lovelady '76

lidland City
dams, Ted A. '71
sh, Rev. Dwight W. '78
rackins, Leon A. '78
yrd, Marcia V. '72
rawford, Mary Helen Madsen '76
urry, Elvira P. '73
asinger, Buddy C. '77
ay, Barbara L. '75
ease, Mildred W. Woodham '73
eloney, Luna F. '65
llisor, David R. '73
letcher, Dorothy C. Curry '73
agler, Harvey D. '58
agler, Mrs. Ina M. Holland '60
inshaw, Kenneth E. '78
nkins, Ms. Sheila D. '76
aley, Billy R. '76
ichardson, Raphael J. '68
idley, Patty S. '73
hipes, Linda Faye Curry '76
tevens, James D. '73
ndell, Robert Q. '65
/ard, Billy M. '78
/oodham, Martha B. Burgess '71
/oodham, Starla M. '78
arbrough, Michael '75
eomans, Levin T. '74

lidway
rant, Mrs. Frances F. Hall '30
ohnston, Joe P., Jr. '61
ohnston, Sonja B. Bartlett '62
heedy, John J. '78

Millbrook
Baggett, Shelton L. '61
Cantrell, Mrs. Deborah D. '75
Cassady, Mrs. Helen W. '49
Cotten, Betty W T Taylor '72
Daniel, Wyman R. '77
Francis, Mrs. Margaret J. '74
Frederick, James A. '75
Fulaytar, Lt. Col. Donald J. '75
Griffith, Robert J. '65
Hedrick, John T. '70
Jackson, Martha B. Baker '70
Jemmott, Col. Arthur H. '77
Johnson, John L. '63
King, Marion S. '47
Lane, Rev. Ray C. '59
McReynolds, Barry L. '77
Moore, Ronald E. '75
Norris, Julene G. Gothard '50
Reaves, Roydon V. '78
Rittner, Robert E., Jr. '76
Sims, Gwin M. '71
Sutton, Margie W. '72
Williams, Reginald L. '69

Mobile
Adams, Larry G. '68
Adkison, Ms. Teresa A. Herston '78
Arnold, Ms. Tonya J. Jaye '78
Barbour, Timothy D. '78
Barnes, Mrs. Joy B. Buckner '69
Barnes, Ronald L. '69
Barton, Jane J. '72
Barton, Joe '72
Becker, Earle D. '64
Benson, Philip R. '69
Berry, R. Frank '69
Bishop, Sgt. Jack C. '78
Blackmon, Nancy C. '74
Bower, Ms. Evelyn S. Sullivan '76
Brannon, Rev. Dr. T. Leo '56
Breland, J. Roger '64
Breland, Linda Guernsey '64
Britt, James H., Jr. '78
Britt, James H., Jr. '78
Burnett, Georgia L. '78
Butler, Caroll W. '73
Callahan, Leila C. Comstock '51
Coggins, Mrs. Minnie W. Wade '63
Collins, Dr. Harold Ray '46
Cravey, William B. '76
Dailey, James L., Jr. '77
Deer, Francis E. '65
Demouy, Gus F. '77
DeMouy, Gloria P. '77
Drach, Melody E. McDonald '69
Drumheller, Franklin N. '77
Dunn, Gordon S. '76
Eastburn, Merren A. '58
Ellisor, Rev. Thomas, Jr. '58
Ellisor, Thomas S. '77
Fanning, Patricia Elaine Hildreth
Fortner, Norma E. '71
Fortune, Eugene C. '77
Gaylard, Thomas R. '74
Gilmore, Thomas F. '72
Girby, Mona D. Dean '52
Graham, Stephen B. '79
Green, Ms. Kate E. Epperson '50
Gross, Charles J., Jr. '77
Hammett, James
Hanks, Mrs. Katherlin B. Bush '42
Hanks, Robert E. '42
Harris, Larry W. '76
Harrison, Jim K., Jr. '57
Henle, Linda G. '71
Hergenroder, Ronald '77
Herring, Mrs. Melba K. Knight '29
Hill, Mabel C. Coggin '64
Hilyer, Terry
Hinson, Andrew M. '42
Hinson, Andrew M. '42
Hinson, Lois E. Stuckey '42
Holland, Kitty T. '74
Holland, Peggy T. Talbot '47
Howell, H. Ray '64
Hunter, Mrs. Lessie W. Wise '41
Hyde, William J., III '72
Kearley, Harry N. '72
Keller, Kerry K. '65
Knight, James C. '23
Lee, James R., Jr. '76
Litton, Mrs. Sandra W. Wilkes '72
Lum, Elizabeth A. Abbott '76
McDonald, Jane Ellen '68
McElroy, Rachel S. Stephenson '71
McFadden, Marion E. '51
McLeod, Donald R. '76
McLeod, Mrs. Evalena J. '76
McLeod, Mrs. Evalena J. '74
McLeod, Evalena Janet Lightsey '76
McLeod, Jesse M., III '74
McNamara, James V., Jr. '78
Moody, Leroy, Jr. '76
Moore, Robert E. '73
Morrison, H. Joseph '68
Motley, Mrs. Alice McKinnon '75
Mundy, Warren C., Jr. '64
O'Gwynn, Olive L. '48
Odom, Everton C. '53
Patton, Claude E. '76
Peden, Mark M. '76
Phelps, William A. '52
Pickett, John D., Jr. '75
Pope, Mrs. Lavada Hardy '23
Pope, Sadie K. '57
Powell, Dr. Lacey E. '50
Pridgen, Douglas C. '73
Rabun, Annie D. Dean '51
Rainer, Mary A. Jones '36
Rambert, Lynn V., Jr. '78
Reeder, Robin M. '78
Rhymer, Edwin A., Jr. '65
Robbins, Shelby J. '78
Robertson, James M. '42
Sanders, Jewell W. '73
Sanders, Johnny W. '70
Sanders, Lucille W. Wilson '63
Sayler, Rodney C. '66
Sharitt, Mrs. Gypsy Ann Waters '66
Shepherd, Ann E. '54
Shore, Janice B. Boyd '78
Sieck, Robert H. '77
Skipper, John D., Jr. '74
Skipper, John D., Jr. '74
Solomon, William C., Jr. '71
Spake, Wilma K. Kirkland '54
Spencer, Rev. Lester H. '51
Stewart, Susannah C. '74
Striplin, Morris L. '65
Summers, Charles S. '78
Sylvester, Alvin D., Jr. '79
Tarver, Andrew C. '79
Tew, James M. '56
Thomas, Ann M. '78
Thomas, Mark A., Sr. '77
Turnbull, Henry W., III '70
Umbarger, Jarvis E., Jr. '75
Vickery, Mrs. Shirley L. Lee '42
Vickrey, Ardieth '47
Waggener, Anna T. '79
Watson, George W. '71
Weatherford, Allie S. '49
Weaver, Vivian M. '76
White, Mrs. Carolyn B. '66
White, Mrs. Carolyn B. Bell '67
White, John E. '67
White, Mrs. Lula Mae Wright '50
Whitten, Charles W., Jr. '66
Williams, Almus F. '77
Williams, Robert H. '52
Wright, William E. '78

Monroeville
Barnett, Annie Maude Hayles '36
Barnett, Ms. Frances G. '35
Black, Ms. Jane W. Watson '74
Boswell, Johnnie L. '72
Bowden, Ms. Lois P. '11
Brewer, Mrs. Sharon McDaniels '77
Brewton, John G. '59
Carnes, Mrs. Debbie D. Davis '77
Carnes, Rickey L. '77
Carter, William R. '78
Colquett, Mike '75
Cunningham, Jemison '78
Dailey, Mrs. Lafayette '25
Dyess, Ms. Sarah B. Brewster '70
Feaster, Mary J. Dunning '77
Hamilton, Mrs. Kay T. Turberville '76
Henderson, Dorothy L. '78
Hobbs, George M., Jr. '71
Hyde, Joe N. '78
Ikner, Woodrow '79
Jackson, Donald E. '65
Kinsey, Mrs. Deborah P. Pelham '77
Lambert, Robert E., Jr. '70
Lane, Ronald S. '73
Larrimore, Donna K. '75
Marshall, Mrs. Kathleen B. Brown '77
Martin, Samuel A., Jr. '73
Moore, Edward A. '76
Nettles, Mrs. Ama Lou Ingram '28
Norris, Gregory L. '77
Norris, Mrs. Terry J. '78
Rawls, Leonard W. '66
Robertson, Peter '77
Ross, Danny F. '67
Sawyer, Harold L. '65
Simmons, Wendell M. '73
Snowden, Larry D. '78
Spann, Lynda B. Morgan '73
Syler, James P. '72
Syler, Mary B. Beesley '73

Monroeville Cont'd
Tate, Thomas '68
Vice, Mrs. Daniel '66
Watson, Conrad '78
Whisenhunt, Robert E. '72
Wiggins, Paul L. '78
Wilkerson, Terry W. '65

Montevallo
Bryan, Arthur W., Jr. '67
Bryan, Eddie '73
Collins, Wilfred J., Jr. '78
Ezell, Jimmie R. '69
Harrison, Teresa Lynn '78
Reynolds, Deborah L. Watson '78
Williams, Ronald S. '79

Montgomery
Aasand, Rosa L. '74
Abell, Mrs. Cheryl W. Williams '72
Abell, William K. '73
Abernathy, Douglas L. '67
Abernathy, Mrs. Lapaula C. Clark '67
Adams, Glen W. '51
Adams, Mrs. Jane '71
Adams, Jane C. Chatham '74
Adams, Mrs. Patricia S. Smyth '64
Adams, Phillip Evan '71
Adamson, Peggy P. Parsons '73
Alexander, Mrs. Etta B. '71
Allen, Ms. Alice K. '46
Allen, Annye Jule Jones '73
Allen, Emily E. '77
Allen, Janice Z. Zayant '74
Allen, Joyce J. '74
Allen, Lindel L. '78
Allen, Thomas L. '75
Alonzo, William '75
Anderer, Andrew A. '73
Anderson, Roy W. '64
Anderson, Tyrone '76
Andrews, Ray M. '51
Aplin, Ms. Deborah '77
Aquero, Vinicio H. '79
Armstrong, Ms. Frances R. '70
Arnold, Mrs. Alice T. '37
Arrighi, Billy P. '79
Arright, Linda G. Sprague '79
Ash, Sherri L. Hegler '78
Atkins, William H., Jr. '76
Autery, Frank W. '73
Averrett, Gaston W. '77
Avery, Ethel M. Jones '77
Baggett, Mrs. Rebecca D. Drinkard '76
Baker, Mrs. Billie J. '59
Ballant, August R. '78
Banks, Mrs. Cindy S. Fetter '79
Banks, Steven E. '77
Barber, Mrs. Anita '50
Barnes, Mrs. Eloise A. Adair '76
Barnes, Mary Jo Freeman '68
Barnes, Rebecca LaDayne '78
Barnes, Robert L. '77
Barnett, Annie B. '28
Barnett, Ms. Irene P. Pearson '75
Bartoszewicz, Ronald J. '78
Bass, Mrs. Clara S. Smith '57
Bass, Mrs. Connie M. '78
Bass, James B. '78
Baulch, Elizabeth Bridges '77
Baulch, John E. '78
Baxley, Mrs. Billy D. '60
Baxter, J. Bruce '76
Baylor, Arthur D. '77
Beacham, William A. '73
Beasley, Maj. Eugene T. '76
Beck, Dr. Esther Ann Broomhead '70
Bence, Byron E. '74
Benjamin, Lonnie L. '76
Bennett, Lillie Mae W. Wilkes '48
Bennett, Mrs. Mattie W. '76
Bennett, Rosalyn '76
Bentley, J. M. '55
Berher, Delores C. Hess '72
Berry, Mrs. Marie J. Reed '72
Berry, Russell O. '75
Bibbins, Mrs. Jessie C. Cargill '74
Bibbins, Mrs. Mary L. Bruce '77
Bishop, James R. '76
Bitter, John '74
Black, Mrs. Dorothy S. Stanley '70
Blackburn, Ray '63
Blake, Peggy L. '77
Blocker, James R. '73
Blucert, Jack '73
Boan, Michael V. '77
Boatner, Charles W. '78
Bodiford, Gary N. '77
Bonner, Richard A. '77
Booth, Gerald M. '71
Bowdoin, Emily H. '71
Bowles, Ms. Rebecca D. '76
Bowman, Bobby P. '62
Boyd, Mrs. Amy Jo Hall '64
Boyer, Larry W. '78
Boyles, David M. '75
Bozeman, Ms. Moneree T. '78
Brabham, Eva G. '41
Bradley, Ronald '70
Bradshaw, James M., Jr. '70
Bradsher, Debra J. '76
Brannon, Charles E. '78
Brannon, Clarence H., Jr. '72
Brantley, Terry E. '74
Breach, Gail Farris '76
Bricken, Frances C. '75
Bricken, John B. '72
Brienza, Richard R. '78
Broadway, Norice H. '48
Brock, William D. '74
Brooks, Mrs. Jewell S. Smilie '23
Brown, Henry L., Jr. '75
Brown, Robert W. '72
Bryan, Mrs. Bertie Hix '48
Bryan, John M. '74
Bryant, Jim F. '78
Buce, Norman D. '74
Bullard, Mrs. Mary B. Boykin '73
Burnett, Charles L. '75
Burns, H. A. '72
Burns, Thomas P. '75
Bush, John W. '74
Butler, Mark
Butts, Dr. Thomas L., Jr. '52
Byrd, Mrs. Kathleen P. '79
Byrd, Merlyn F. Frederick '52
Byrd, Sim '69
Byrne, Dr. Bobbie N. Nickles '69
Byrne, Florence D. '73
Caambliss, Daniel S. '75
Calhoun, Viola S. '78
Callahan, Barnett B. '76
Callander, Bruce D. '72
Callaway, Ms. Laura
Campbell, Dr. Billy J. '62
Campbell, Mrs. Delores M. Moore '75
Campbell, James E. '78
Campbell, John D. '70
Campbell, Judith F. '72
Campbell, Laurance W. '76
Campbell, Martha S. '73
Canady, Mrs. Pinky D. Davis '77
Capell, Mrs. Billie R. '75
Capell, Clifton P. '71
Carmichael, Ms. Vivian D. '75
Carter, H. Clinton '56
Carter, James M. '43
Carter, Mrs. Ruby Lee Gaston '75
Casey, Howard E. '78
Cash, Robert L. '74
Caspari, Anne E. Smith '73
Cataland, Ms. Marilee K. '77
Cauthen, Alice B. '43
Cavanaugh, Ms. Caroline S. Seale '78
Chambers, Larry N. '68
Chancellor, William B. '70
Chappell, Mrs. Leila R. Rivers '77
Chesser, Kathy A. '75
Chestnutt, Randy M. '70
Childs, Martha M. McDaniel '62
Clare, George F., Jr. '73
Clark, Jack W. '76
Clark, Norvelle G. '70
Clark, Raymond L. '74
Clark, Robert T. '72
Cleveland, Ms. Ann '77
Clifferson, Washington '78
Clifton, Willie S. '26
Coar, James W. '73
Coker, Eugene S. '56
Coker, John M. '64
Cole, Elizabeth H. '71
Cole, Hugh '70
Coleman, Donald P. '77
Colley, Mrs. Annelle H. Hudson '56
Colley, Helen H. '78
Colley, Julie H. '75
Colley, Virginia L. '75
Collier, Carolyn W. '37
Collier, Ms. Lillian T. '42
Collins, Robyn A. '78
Compton, Margaret M. Mason '51
Conner, Charles M. '77
Connor, Goerge H. '69
Conyer, T. Sgt. Don C. '77
Cook, William D. '68
Cooley, Frances H. Holloway '72
Cooley, Margaret L. Ledbetter '71
Cooper, Mrs. Lola Davis '77
Copeland, Ms. Shelia J. '77
Cordes, Robert A. '77
Corley, Brian T. '73
Corwin, Robert L. '71
Cotton, Col. J. W., Jr. '71
Coulter, Mrs. Deborah S. '75
Courson, Billy R. '65
Courson, Henry R. '68
Cowles, Thomas D. '74
Crapps, Mrs. Mary F. Furlow '70
Crawford, Edythe C. '76
Creswell, Barbra G.
Crew, Deborah L. '78
Croley, Jerry A. '77
Crosby, James A. '69
Cross, Harold S. '71
Culver, Rebecca L. '76
Curlee, Mrs. Elizabeth T. '78
Curry, Medley B. '72
Custer, Charles W. '75
Cutts, James W. '62
Dacus, Doris G. '78
Dahl, Mrs. Jutta D. '76
Dahl, Mrs. Jutta M. Dumke '77
Dahl, Robert O. '77
Darrington, Mrs. Judy T. Timmons '75
Davis, Mrs. Annette G. Grant '71
Davis, Cynthia C. Cordle '73
Davis, D. Jane '76
Davis, Edward E. '68
Davis, Francis E. '77
Davis, G. Dave '77
Davis, Joseph W. '77
Davis, Josephine C. Camp '74
Davis, Mrs. Rosemary K. '77
Davis, Valria W. Word '74
Davis, W. Hiram, III '76
Davis, Warren L. '75
Davis, Wyvette Prince '62
Davis, Yvette Prince '62
Deal, Jack E. '75
Dean, Andrea D. '76
Dees, Alvin H. '69
Dees, Mrs. Deborah W. Weaver '72
Dendy, Issa C. Cole '38
Dendy, Samuel H., Jr. '67
Denham, Hugo '78
Dennis, Roxanna '76
Depriest, B. W., Jr. '58
DePriest, Mrs. Imogene R. Roper '54
Dickey, Mrs. Cheryl C. Clark '68
Dickey, George G. '69
Dickey, Michael C., III
Dike, Mrs. Charlotte F. '77
Dimaggio, Gwendolyn L. Lanier '61
Dion, Deborah E. Estes '77
Dismukes, Jimmy '75
Dixon, Elmer F. '75
Dobbs, Ms. Lynn McCormack '75
Doering, Sandra K. Bowlsby '74
Dollar, Bobby L. '73
Donald, Loyce W. '79
Donaldson, Allen C. '69
Donaldson, Gerald W. '71
Donaldson, Ms. Martha B. Berry '70
Donaldson, Mrs. Sylvia K. Knight '78
Doran, Mrs. Alice S. Spivey '67
Doran, Andrew D. '75
Dowdle, Ann E. English '70
Dowdy, Mary T. Terry '71
Dozier, James M. '73
Draughon, Cheryl B. '73

Iontgomery Cont'd
ubose, Christa J. Carlisle '73
ubose, Edsell Lavone '73
uke, Ms. Elizabeth V. Vaughan '78
uncan, James M. '77
unlap, Mrs. Bertha C. Cindric '75
unn, Betty J. Ward '64
unn, William R. '63
uren, Donald Bynum, Jr. '73
yess, Kenneth K. '59
ykes, William H., Jr. '78
ykes, William R. '72
zelzkalns, Visvaldis '74
akin, Lynette C. '75
ason, Ellen M. '57
astman, Hertha Ann Hardwick '74
:kerly, Dorothy A. Thomas '74
:kermann, Barry S. '77
dge, Thomas A. '70
dmundson, John A. '78
dwards, Richard B. '75
dwards, Stanley D. '73
berfeld, William J. '75
ethorp, Ms. Shirley Victory Kelley '77
lis, Elizabeth M. Moore '74
y, Mrs. Bonnie A. O'Neal '78
ickson, Richard R. '75
heridge, Trip W. '71
vans, Anderson E. '76
vans, Herman '77
vans, Ocie O. '72
verage, Mrs. Inez F. Felder '71
nnin, Elsie H. Higgins '52
nnin, Jake S. '72
arr, Clarence, Jr. '75
aulkner, Oliver O'Conner '74
aulkner, Rita V. Villar '70
ell, Myra E. '77
nkelstein, Arnold H. '72
nlay, Mattie P. '28
owers, Thomas G. '62
olmar, Kathy J. '71
orbus, Mrs. June D. '76
ord, Grace B. '70
ord, James L. '76
orniss, Leon '77
orster, Richard A. '68
oster, Mrs. Cecil E. '78
oster, Cecil E. '78
oster, James D. '77
oster, Mrs. Susan D. '78
owler, Cherry K. Keahey '65
oxworth, Billy F., Sr. '78
oxworth, Woodham G. '73
rancis, Ms. Mittie C. Champion '25
ranklin, Benjamin '56
reeman, Mrs. Peggy H. Hurst '51
rowick, S. A. '70
rye, William C. '74
yer, James L. '72
uller, Carl L. '77
ulmer, Constance R. '72
urlow, Henry L., Jr. '76
urr, Ronald W. '78
andy, Hollis W. '77
andy, Marcia G. '74
ardner, Jamie Blackman '70
ardner, Robert D. '78
Garner, Mrs. Pat
Garrett, Silas C., IV '74
Garth, Llewllyn B. '72
Gay, Mae Belle '70
George, Edward M. '74
Gibson, John J. '77
Gibson, Robert L. '74
Gillem, Alvan C. '72
Gilliland, Col. Gilbert L. '74
Glarrow, Mrs. Annice Matthews '71
Glarrow, George F. '73
Glazner, Mildred P. Plunkett '53
Glenboski, Dr. Linda L. '69
Godwin, Brenda L. Logan '72
Godwin, William C., Jr. '75
Goggans, Helen C. Cowles '70
Golab, Dorothy K. Kreis '70
Golden, Nell G. Gibson '38
Goodson, Nelda M. Mathews '68
Goodwyn, Mary H. '72
Goolsby, Mrs. Brenda S. Sanders '78
Goolsby, Frank G. '71
Gordon, Morris M. '71
Gorrie, Frances H. Head '35
Gouge, Mrs. Sandra Gail Smith '75
Grable, Mrs. Richard O. Depriest '38
Graffagnini, Rev. Carmelo '76
Granberry, Bill G. '68
Grant, Constance D. '79
Graves, Corine T. Tate '58
Graves, Elmo T. '59
Graves, W. Stephen '75
Gray, Ms. Martha L. Davenport '75
Green, Mrs. Ann F. Floyd '78
Green, Charles R. '77
Green, Christopher M. '54
Green, L. O'Neal '71
Green, Mrs. Sarah F. Folmar '52
Green, Mrs. T. G. Thomas, Jr. '24
Green, W. Richard '68
Green, Mrs. Wiley R. '68
Griffin, James S. '78
Griggs, Mrs. Denise W. Woodham '78
Grimes, Mrs. Barbara C. Calhoun '78
Grimes, David G., II '75
Grimes, Judy A. Allen '78
Griswold, Ralph B. '74
Groce, Larry '70
Groce, Mrs. Thomas E.
Groce, Thomas E.
Grove, Norma W. '74
Grove, Mrs. Rebecca C. Champion '73
Gumpe, Zoramae S. '45
Gunter, Tony A. '78
Guthrie, Mrs. Beverly H. '77
Guy, Tommy E. '76
Haire, Randall E. '76
Hall, Mrs. Aileen G. Gillis '52
Hall, Carolyn V. '65
Hall, Mrs. Charlotte M. Hudgens '69
Hall, Donald R. '69
Hall, Jimmie L. Talley '60
Hall, Capt. John R. '72
Hall, Louise I.
Hall, Marsha L. Harden '72
Hall, Theodore L., Sr. '76
Hall, Thomas F. '61
Hall, Mrs. Thomas F. Talley '59
Hallas, Hugh McLaurin '72
Ham, Aaron W. '72
Ham, Ann H. Holston '73
Hamilton, Arnita C. Cummings '72
Hammar, John M. '74
Hammar, Mrs. John M. '74
Hankins, Sharon P. '73
Hanley, Frank P. '78
Hanna, Jesse B., Jr. '77
Hanna, Lt. Col. Mark A. '76
Hannum, Minnie M. '73
Hapgood, John C. '78
Harbin, Michael G. '73
Hardeman, Virginia L. '74
Harmon, Virginia A. '78
Harper, Lawrence R. '77
Harris, Alice L. McCormick '75
Harris, Mrs. Bennie F. '74
Harris, Houston W. '73
Harris, Virgil V. '76
Harris-Smith, Helen M. Harris '75
Harrison, William J. '49
Hataway, Billy G. '75
Hataway, Mrs. Connie S. Stork '73
Hataway, Robert F. '73
Hattaway, John J. '68
Hawkins, Robert L. '70
Hay, James M., Jr. '73
Head, Mrs. Kathleen H. '76
Heath, Thomas H. '19
Hegler, Corene B. '71
Heitkamp, Kenneth B. '75
Heitkamp, Marilyn B. Beck '75
Henderson, Ms. Barbara D. '75
Henderson, Sgt. Billy W. '78
Henderson, Jo Ann Bryan '68
Henley, Marian Haisten '71
Herring, Ms. Mary Jane L. '75
Heustess, Jessie Reid Stephens '23
Hewlett, Ms. Lois C. '75
Hewston, Sandra D. '78
Hicks, Louise T. Till '57
Hicks, Mrs. Patricia A. English '77
Hill, Alfred B. '72
Hill, Mrs. Brenda Y. Younger '73
Hill, Sally C. Sneed '66
Hilton, Maj. Wade W. '71
Hilyer, James E. '74
Hinson, Celia M. Sullivan '72
Hitt, Jayne L. '78
Hodges, Emily Eaves '73
Hodges, Jerry W. '74
Hoff, Nancy R. '78
Holder, Donnie '70
Holder, Mrs. Judith S. Spann '71
Holdsworth, Edwin F. '76
Holliday, Mary Anne Andress '56
Holliday, William E., Jr. '78
Hollinger, Mrs. Earlene W. '75
Hollingshead, Donna R. Rezney '70
Hollingshead, Joe F. '73
Hollingshead, Thomas C. '63
Holmes, John Mike '71
Holmes, Robert J. '78
Holian, Mrs. Rhonda B. Butler '72
Hood, Terrica C. '77
Horne, Donald J. '75
Horne, James K. '78
Hornsby, Lamar '78
Hosey, Ms. Billie J. '78
Hosey, Dori A. Nichols '78
Houlton, Roy H., Jr. '77
Housch, Robert C. '72
Houseman, William D. '78
Houston, William, Jr. '77
Howard, Ms. Barbara McNair '79
Howard, Ms. Valerie '78
Howell, Max '62
Howell, Robert E., Jr. '71
Hudson, George M. '33
Hughes, Walter J., Jr.
Hull, Virginia P. Powell '74
Humphrey, Marigwenn H. '71
Hunter, Linda F. Cantlow '74
Hunter, Rev. Thomas M. '74
Hutto, Neal, Jr. '70
Hyden, John D., Jr. '74
Hyland, Carol B.
Hyland, Carol B. Brooks '65
Ingram, Curtis J. '74
Ingram, Mrs. Jane C. Carr '67
Ingram, Ollie McGowin '51
Ingram, Roger B. '69
Itle, Leo A. '72
Jackson, Bob McCollister '75
Jackson, Erwin E. '76
Jackson, Fennell L. '77
Jackson, Paul A., Jr. '78
Jacobs, Garland '61
Jacobs, Grover T. '61
Jacobs, Nan S. Spurlin '62
James, Alan K. '74
James, Ms. Catherine M. '78
James, Charles R., Jr. '77
James, Earl D. '37
Jancaterino, John, Jr. '76
Jefcoat, John S. '71
Jeffcoat, Sylvia '72
Jehle, Edward Joe, Jr. '74
Jehle, Gail W. Wilson '76
Jenkins, Richard G. '71
Jensen, Mrs. Grace Enzor '52
Jernigan, Chester H. '74
Jinright, Charles W. '68
Johnson, Aldean '71
Johnson, Mrs. Gingerlee P. '74
Johnson, Mrs. Janet L. '78
Johnson, Kittie M. Moore '51
Johnson, Nancy L. '73
Johnson, William I. '74
Johnson, William T. '69
Joiner, Billy A. '54
Jones, Anderson, Sr. '74
Jones, Mrs. Barbara Blake '74
Jones, Billy W. '74
Jones, Mrs. Debra G. '75
Jones, Donald C. '74
Jones, John E. '76
Jones, Margaret A. Alford '36
Jones, W. T. '23
Jordan, Elizabeth S. Smith '77
Jordan, William H. '77
Keeler, Lee J. '72
Keeney, Mrs. Blanche J. '78
Keese, Michael W. '77
Keeshan, Sue '74

Montgomery Cont'd
Kelley, Frances C. Carter '38
Kelly, Mary C. Clemmons '76
Kelly, Walter D. '78
Kennedy, Andrew T. '77
Kennedy, Milton D. '73
Kennedy, Sammie R. '70
Kerner, Mrs. Bell N. Nichols '76
Kerner, Mrs. Belle N. '76
Kerner, Frank D. '76
Kersh, Lila B. '43
Kervin, Cosby I. '76
Kidd, Arnold W. '71
Kimbro, Janet
Kindig, Michael H. '75
King, Mrs. Rosalyn O. '76
Kirk, Mrs. Joan M. Moseley '58
Kirkland, Mitchell
Kitzmann, James D. '77
Kline, Donald C., III '78
Kline, Donald C. '78
Knight, Billy W. '68
Knight, Doyle L. '77
Knight, Ted H. '69
Knotts, Vivian P. Parducci '74
Kroen, Ms. Shauna L. '77
Kuczmarski, Judith A. '76
Lambert, Roger D. '77
Lancaster, Vickie E. '76
Landers, Mark S. '78
Landers, Susan H. Harris '78
Laneaux, Christopher '76
Laney, James H. '71
Larson, Dennis A. '76
Law, John Frank '64
Law, Thomas L., Jr. '68
Lawrence, Mrs. Christy A. Arrington '75
Lawrence, David A. '74
Layne, Joy H. Hinson '71
Lazenby, Darleen W. '71
Leak, George W. '77
Ledbetter, J. H. '78
Lee, Lt. Col. James M. '74
Lee, Lt. Col. James M. '74
Lee, Mrs. Nancy M. Nelson '73
Lemay, Ronald Allen '75
Lent, Norman R. '71
Lenyo, Thomas M. '74
Leonard, Thomas J., III '76
Leslie, Henry A. '40
Levins, Lt. Col. Robert V., III '75
Lewis, Lester H., Jr. '70
Lewis, Orwin C. '78
Lilly, Col. James '72
Little, C. Andy '74
Lloyd, Thomas '76
Lockridge, Samuel L. '78
Lockwood, Daniel A. '78
Long, Mark R. '78
Long, Mrs. Randall J. '70
Long, Randall J. '70
Long, Thomas J. '78
Lott, L. L. '64
Lott, Mrs. Sara W. '73
Love, Sylvia R. Russell '74
Lowe, Bonita Carol '70
Lowery, Jeanie K. '76
Lucci, James R. '76
Lunsford, Timothy C. '74
Luster, Danny Allen '78
Lynch, Richard F. '76
Mackin, Mrs. Carole P. Payne '78
Mackin, Thomas E. '58
MacFarlane, Catherine R. '74
Maddox, Mrs. Virginia Roberts '56
Majure, Sidney B., Jr. '78
Mallette, Lovie Mae '39
Mann, John H. '73
Mann, John H. '73
Manning, Dr. Barbara J. Jones '71
Manning, Donald L., Jr. '77
Manning, Mary K. '75
Manning, William J., Jr. '78
Marshall, Edward V. '76
Marshall, Ms. Gayle N. '77
Marshall, Kathy '78
Martin, Lt. Col. Fred W. '78
Martin, Mary V. '73
Martin, Prentis H. '63
Martinez, Rudy C. '77
Marting, Gary A. '76
Massey, Robert C. '75
Mathews, Daniel W. '75
Mathison, Ms. Carole A. '77
Matrone, Louis G. '78
Matthews, Richard F., Sr. '77
May, Mrs. Charles D., III '71
May, Charles D. '71
Mays, Michael S. '77
McAdam, James H., Jr. '78
McCall, Bobby J. '77
McCartha, Mrs. Corrine G. Cowen '66
McCartha, Timothy C. '68
McCartha, William P. '71
McCollum, Anna S. Salter '56
McCutchin, Betty T. Trawick '67
McCutchin, Capt. David E. '75
McDaniel, Jimmie Lou McRight '53
McDavid, Cecil L. '69
McGee, David A. '78
McGehee, Iris J. '77
McGehee, Thomas E. '76
McGhee, L. D., Jr. '73
McGill, James M. '72
McGuinness, Frank J. '73
McGuire, James W. '73
McGuire, Sharon J. Bell '72
McIntosh, Kenneth G. '77
McKean, Harvey F. '70
McKim, Gary L. '76
McKinney, Harrel '62
McKissick, Ellie C. '75
McMahan, Mrs. Olivee M. Midyett '76
McRae, Edgar R., Jr. '77
Medal, Edward D. '78
Meeks, Hugh L. '70
Meeks, Mrs. Susan M. '70
Melton, Freda D. '78
Melton, Glenn M. '77
Meriwether, Nicholas F. '77
Meriwether, Mrs. Sarah W. Wilbanks '78
Mertins, Mrs. Louise D. '72
Middleton, Rex '73
Miller, Alex L. '70
Miller, Frances Folmar '71
Miller, Lt. Col. Ralph K. '73
Ming, Nannie B. '40
Mitchell, Wayne M. '75
Mizelle, Besse G. Godwin '40
Moon, William L. '70
Moore, Hayden C. '77
Moore, Ms. Isabell T. '77
Moore, Mrs. Johnnie W. Washington '79
Moore, Lettie S. '76
Moore, Mrs. Robert P. '70
Moore, Robert P. '70
Moore, W. Hal, Jr. '68
Morgan, Mrs. Ada Kate Posey '41
Morgan, Guy E., Jr. '75
Morgon, Edwin '75
Morrissette, Mrs. Priscilla D. Daniel '78
Morton, Bernard E. '77
Moseley, Adine H. Horn '74
Moseley, Eloise L. '73
Moseley, Julia G. '72
Moseley, Neal O. '49
Moseley, William G., Jr. '72
Mosley, Mrs. Gwendolyn '78
Motes, Donald A. '72
Moulton, Mrs. Pam M. Merker '76
Mullins, Gloria V. Vangelisti '73
Murphy, Elaine M. McKinney '32
Murphy, Ellen Bowers '74
Murphy, James E. '76
Murphy, Mrs. P. '73
Murphy, P. P. '73
Muscari, Anita P. '73
Musick, Wallace M. '70
Myers, Ira Grady '68
Myers, Myra O. Moseley '53
Myers, William F. '53
Neal, Carolyn Frances O '78
Neal, Frances B. Blackwell '64
Nelson, Kathryn Neeley '70
Nettles, Anne Porter '74
Newsome, Rev. Douglas '55
Nichols, Thomas P. '68
Nielsen, Robert '72
Nonnemacher, Ms. Margaret '78
Norman, Ms. Bettie J. Wilson '78
Norrell, Charles A. '69
Norris, Rev. Alfred D. '69
Norris, Amy Weisberg '76
Norris, Bernard L. '76
Norris, John E. '77
Northcutt, James N. '70
Norton, Carolyn Maude Ahern '76
Norwood, William R. '74
O'Neill, Lt. Col. John R. '77
Ortega, Alice S. '70
Osteen, Dr. Henry L., Jr. '65
Oswald, Donald H. '78
Oswald, Roy L. '69
Page, Mrs. Glenda Grant '66
Page, Haskew H., III '64
Paglione, Leonard J. '71
Pair, B. Don '70
Panhorst, Marie A. Aaron '64
Parducci, Marilyn A. Eiland '69
Park, Priscilla J. '71
Parker, Mrs. Barbara J. Williams '77
Parker, Joseph L. '77
Parks, James B. '76
Parrish, Martha N. Roney '55
Parsons, Henry G., Jr. '49
Paschal, Barbara Daughtry '61
Patrick, Lewie G. '69
Patterson, Col. Archie R., Jr. '78
Patton, Charles A. '77
Paulk, Mahlon '55
Payne, Kathy '77
Payne, Richard A. '72
Peacock, W. M.
Perkins, James A., Jr. '73
Perry, Elizabeth '23
Peterson, Lt. Col. Christian F. '77
Petrov, James '76
Phillips, Gina K. Kirby '74
Phillips, Mary S. '70
Pickard, Mrs. Carmel W. Luna '72
Pierce, Sandra M. '77
Pinckard, Angeline H. Hollis '64
Pinckard, Col. Ervin L. '54
Pinckard, William D. '67
Pinney, Norman W. '71
Pinney, Norman W., Jr. '77
Pinson, Mrs. Susan R. Janson '78
Pippin, Ms. D. Lynn '78
Pittman, William P. '72
Plash, Thomas A. '75
Pledger, Mrs. Linda L. Lenahan '71
Porath, Deanna F. '78
Posey, Jean S. '74
Powell, Michael E. '78
Power, Mrs. Carolyn F. McKay '77
Power, George A. '77
Pratt, Mrs. Judy R. Rutland '77
Preston, Jimmie '78
Priester, Ulmer T. '77
Prince, Lt. Col. R. Charles L. '73
Prince, Julian L. '76
Pringle, Mrs. Juanita D. Whirlee '77
Pritchard, Michael J. '76
Rambo, Wayne L. '75
Ray, Curtis E. '76
Ray, Ms. Cynthia M. '78
Reaves, Mrs. Gayla L. Bullock '69
Reed, Linda K. Mayer '72
Reeder, Eugene P. '77
Reese, Carl E., Jr. '60
Reese, Mrs. Letitia A. '68
Reeves, Cecil O'Dell '74
Reid, Alberta Y. '78
Reid, Robert A., Jr. '73
Ressico, Mrs. Anita J. Albert '7
Ressico, Mrs. Virgil L. '73
Ressico, Virgil L. '73
Reynolds, John Y., Jr. '71
Reynolds, Mary J. '71
Richard, Patrick H. '79
Richardson, Mrs. Deborah Ann J. Jackson '73
Richardson, Mrs. Sandra D. '73
Richburg, Mrs. Jean S. Sanders '54
Richburg, William R. '78
Ridolphi, Duke, Jr. '76
Rigdon, Mrs. Judy E. Lumpkin '71
Riley, Mrs. Paulette M. Martin '69
Robbins, Linda D. Davis '69
Robbins, Mrs. Mary Jane Lecroy '74

ontgomery Cont'd
oberts, Alice S. Smaileys '70
oberts, Col. Fairmon A. '70
oberts, Janie R. Redick '72
oberts, Patrick G. '78
oberts, Maj. William S. '71
obinson, Brenda J. '77
obinson, Linda J '74
obinson, Maxine J. '72
oehm, Matthew T. '76
ogers, Mrs. B. '64
ogers, B. B. '64
ogers, Mamie E. '76
ogers, Mrs. Sandra F. Hammonds '64
oland, Jerry W. '78
oot, Raymond F. '77
oush, William G. '75
owell, Ann Y. Yates '70
owell, Mrs. Elizabeth K. '77
oyal, Mrs. Miriam J. Jorden '78
udd, Ms. Maryanne '77
uffin, Ms. Wanda B. Bryant '78
ushing, Elise T. Terry '71
ussell, Edward T. '71
utherford, John F. '45
utledge, Julia N '78
yals, Charles E. '57
yder, Jack G. '78
yder, Marliese H. Holzer '79
ıdler, Shelby E. Waldrop '76
ıdler, Wallace M., Jr. '76
ılvino, Daniel '77
ınders, Glenda F. '69
ınders, Johnnie R. '78
ınders, Mrs. Lula R. '76
ınders, William F. '69
ınford, Ms. Judith A. '75
ınsone, Al J. '63
ınsone, Mrs. Patricia M. McBride '62
ısser, Mrs. Martha R. Rountree '56
ısser, McHeartland H. '58
ısser, Stanley W. '70
ıucer, Julius '78
ıunsaucie, James L. '76
ıvage, Lorine W. Williams '74
ıylor, George H., Sr. '71
:aff, Michael D. '76
:arbrough, Mrs. D. Jean Fabel '76
:hafer, Seymour M. '70
:heeren, Mrs. B. '70
:heeren, Robert C. '70
:hofield, Ronnie R. '66
:ott, Rev. Frank L. '52
:ott, Herman L. '49
:ott, Robert D. '73
eal, Aubery C. '72
ebring, Darrell E. '68
ebring, Mrs. Gwen A. Allen '68
egers, Emily J. Johnson '73
ellars, Lee A. '72
ellers, Deborah G. '73
ellers, Mrs. Gayla H. Hinton '65
ellers, Guy Wayne '65
ellers, Hubert A. '49
ellers, Wayne '65
entell, Dr. Jane J. Jones '36
exson, James E. '74
Sexton, Mrs. Beatrice C. Crysell '57
Sexton, Mrs. Laurice H. Heartsill '68
Sexton, Mrs. Marcia B. Butts '76
Sexton, Ronald S. '77
Sexton, Willie Joe '61
Seymour, Alonzo Reid, Jr. '77
Shamburger, Mrs. Virginia J. Jacobs '58
Sharpless, Oscar H. '70
Shelton, Leslie E., Sr. '71
Sherlin, C. D. '73
Sherlin, Mrs. Glenda F. '77
Sherman, Mrs. La Donna K. Nestor '74
Sherman, Ladonna K. Nestor '74
Sherman, Michael H. '75
Sherman, Michael H. '76
Shiver, Robert W. '71
Shubird, Ernest '78
Sikes, Charles D. '62
Sikes, Danny L. '75
Sikes, Mrs. Marilyn V. Etheridge '75
Sikes, Marilyn V. Etheridge '74
Simpson, Capt. Charles W. '71
Simpson, David L. '76
Simpson, Mary Moring '76
Smith, Bennie L. '74
Smith, Hiawatha '77
Smith, James C., Jr. '67
Smith, Jennifer J. '76
Smith, Mrs. Jennifer R. '77
Smith, Mrs. Larry J. '71
Smith, Lloyd W., III '77
Smith, Ms. Lucrecia '78
Smith, Phil A. '76
Smith, Cpl. Ross, Jr. '74
Smith, Sebie B., Jr. '74
Smith, Susan B. '74
Smith, Sylvester '75
Smith, Terry W. '77
Smith, V. V. '75
Smitherman, E. G., Jr. '51
Smyth, Mrs. Louise Rhodes '23
Solomon, Phillip H. '75
Sorrells, Mrs. Carol J. Hunt '69
Sorrells, R. L. '69
Southerland, Mrs. Barbara A. '77
Sparrow, Herbert L. '74
Spears, Larry E. '78
Spencer, Col. Earl W. '71
Spivey, Dr. Glenward L. '72
Springall, Susan M. Huggins '72
Stabler, Beverly J. Jones '78
Staley, Joanne H. '77
Stanford, John P. '71
Stanley, Lt. Col. Richard E. '74
Stark, Robin R. '76
Starling, W. Roy '77
Starr, Dianne J. Barnes '56
Stevens, Barbara C. Cox '74
Stevens, Carol Boman '73
Stevens, Danny B. '70
Stevens, Degie Lake '77
Stevens, Stacy M '77
Stewart, Allen L. '72
Stewart, Mrs. Carl H. '69
Stewart, David C '76
Stewart, Ronald D. '70
Stewart, Mrs. Susannah C. '76
Stewart, Terri D. '78
Stiles, Brent L. '77
Stover, Joe R. '77
Strane, Eugene H '76
Strickland, Edward M. '74
Strickland, Mrs. Marcee M '78
Suggs, Mary E '60
Sullivan, Grant R. '73
Sullivan, Harold A. '71
Supplee, Robert D. '78
Suttle, Mrs. Linda P. Patterson '70
Suttle, Phillip N '71
Suttle, Robert E. '69
Sutton, Joe L. '77
Swafford, Hugh '73
Tallant, Frances S. Smith '22
Talley, Kenneth W. '77
Taunton, J. Alan, CPA '70
Taunton, James L. '72
Taylor, Andrea R. '78
Taylor, Carl J. '75
Taylor, Douglas S. '71
Taylor, James O. '68
Taylor, Janet L. '75
Taylor, Janet Lee '75
Taylor, John S., Jr. '61
Taylor, Mrs. Leilani B. '77
Taylor, Syble R. '71
Taylor, Vance A. '77
Thackston, James N. '77
Thaggard, Thomas L., Jr. '78
Thomas, Mrs. Bertha H. Howard '77
Thomas, Clarence, Jr. '74
Thomas, Cornelia R. Eagan '45
Thomas, Ernest, Jr. '77
Thomas, Lester A. '77
Thomas, Ms. Mary S. '75
Thomas, Ms. Nancy E. '78
Thomas, Ms. Rebecca L. '78
Thomas, Samuel P. '69
Thomase, Cornelia E. Eagan '45
Thomase, Mrs. Robert
Thompson, Mrs. Frances L. '70
Thompson, Frances L. '70
Thompson, Sue E. '76
Thompson, Tyson '59
Thornell, Richard D., Sr. '78
Thornell, Thomas C. '75
Till, Mrs. Frances D. '73
Toellner, David N. '75
Tomberlin, Ronald D. '65
Townsend, Maxine A. '75
Trexler, Col. Charles C., Jr. '72
Trotter, Robert L '59
Tucker, Mrs. Margaret T '73
Tucker, Marvorene H. Henley '73
Turner, Mrs. Jane S. '78
Turner, Jerry M. '72
Tyra, Robert W. '74
Tyus, Roger D. '77
Ulferts, Mrs. Joan R. Roelofs '77
Ulferts, Melvin '78
Ulferts, Mrs. Melvin '78
Underwood, Ms. Carolyn W Wesley '78
Uptain, Phillip D '77
Vandervort, Daniel S. '71
Vandervort, Sharion Whitlock '71
Vann, Ms. Debbie J. Johnson '75
Vanroo, John T '78
Varon, Madeline S. Stewart '75
Veal, Sandra E '75
Vickery, Dorsey F '77
Vickery, Mrs. Dorsey F '77
Vickery, Mary Nan Hall '70
Vinson, James F E., Jr '75
Vinson, Mrs. Ruby H. Hendrieth '76
Vinson, Willardy A Ashworth '41
Vowell, Helen P '75
Vucovich, Mrs. Diddy C Hardin '70
Vucovich, Jerry C '69
Wadas, Rev. Eugene S '76
Walker, Annette '78
Walker, Mrs. Betsy P Panhorst '69
Walker, Mrs. Clara J '77
Walker, CMS. J. Edgar '78
Walker, Marie H Howell '39
Walthall, Twyla E. Ellis '71
Wambles, J. D. '75
Ward, Betty J. '64
Ward, Frederick W. '66
Warner, Anthony H., III '71
Warner, Shelia J. '78
Warren, J. Ray '69
Warren, Mrs. T. A. '24
Washington, Michael L. '77
Watkins, Claudine C. '36
Weary, Fred E '79
Weaver, Paula Taylor '38
Weed, Kenneth M. '78
Welch, James W '78
Weldon, Joyce R. Randolf '73
Werking, Paul D. '78
Wesson, Mrs. Velta B. Bowers '77
Westgate, Raymond Harold '77
Weston, Charles T. '69
Whatley, Robert S. '51
Whigham, Rosemary '75
White, Ms. Cynthia W Wells '75
White, Julia W. Brantley
White, P. Haggard '56
Whitworth, Allen D. '70
Wideman, Linda K. Chatham '76
Wiggins, Carl L. '75
Wiggins, Debra Arnette '78
Williams, Abel, Jr. '75
Williams, Bonnie J. '78
Williams, George, Jr. '77
Williams, Ione T. Traylor '69
Williams, Jerry C '78
Williams, Mrs. Mary C Carter '75
Williams, Mrs. Michele M Meadows '71
Williams, Mrs. Thelma L. '76
Williamson, Charles L. '71
Williamson, John F., Jr. '78
Williford, Daniel J. '75
Williford, Elizabeth '75
Williford, Mrs. Elizabeth T. '75
Wilson, John C '77
Wilson, Mrs. Katherine O. '77
Wilson, Rebecca B Barrett '74
Wilson, William C., III '68
Wingard, Ms. Rebecca L. '77
Winn, Mrs. Eula L Stallworth '77
Wise, Dan S '74
Womack, Vivia J Smith '73
Woodfin, Jo Ann '73

Montgomery Cont'd
Woodham, Joseph C. '69
Woodham, Mrs. Judy P. Puccio '69
Woodson, Mrs. Betty G. Greene '70
Woodson, Mrs. Betty L. Greene '70
Woodson, John D. '70
Worrell, W. Alan '70
Wright, Dennis L. '68
Wright, Henry C. '72
Wright, John E. '71
Wright, Mrs. Sharon H. Haucke '71
Wright, Thomas G. '76
Yancey, Ms. Ruth '78
Young, Jimmie L. '77
Young, Kathy A. Wall '77
Young, Lucious W., Jr. '77
Zachry, Elizabeth H. '43

Montrose
Chancellor, Earl S. '65

Morris
Sloan, James D. '66

Moulton
Armor, Jerry C. '77
Sanders, Max R. '77
Segrest, William Carl, Sr. '76

Moundville
Maddox, Rev. Gerald H. '60
Maddox, Mrs. Joyce H. '71

Mount Meigs
Davidson, William A. '78
James, Rev. Mitchell E., Sr. '74
Robertson, William F. '78

Mountain Brook
Green, Donald W. '69

Mountain Creek
Hopper, William D. '76
McClain, William E. '72

Muscle Shoals
Mays, James G. '77
Parker, Richard J. '78

Napier Field
Marshall, Martha P. '73

New Brockton
Barefoot, Thomas W. '67
Bowden, Karen H. Hughes '73
Downing, Mrs. Belinda H. Hornsby '76
Grider, Louise P. '63
Harris, Jessie A. '68
Harris, Mildred C. Clark '68
Hornsby, Jessie M. Willoughby '50
Hurley, Mrs. Judith R. Rogers '69
Lambert, James Leroy '78
Lott, Mack F. '71
Lunsford, James S. '72
Mitchell, Karie P. Paschall '74
Mitchell, Letcher '72
Pirkle, Jimmy E. '71
Sawyer, Judy '67
Snellgrove, Buena G. '68
Souders, Jerry L. '74
Stevens, Mena M. '73
Strickland, Janice H. '70
Walker, Mrs. Sharon H&Sharon '72
Walker, Mrs. Sharon P. '71

New Hope
Martin, Danny J. '75
Paseur, Don W. '74

Newton
Berry, Donald C. '79
Byrd, David L. '62
Carmichael, Mary E. '37
Cherry, Mrs. Louise L. Lee '54
Fowler, James R., Jr. '78
Hall, James E. '76
Hayes, Danny G. '25
Hayes, Katie B. Beckham '25
Jenne, Jeanette J. Jones '76
Jones, Bina H. '74
Kaye, James J., Jr. '78
Kovach, Michael L. '76
Kovach, Michael L. '76
Kovach, Robert S. '78
Raines, Odessa S. '39
Rogers, Laura J. '35
Rosser, James M. '28
Skipper, Jimmy C. '62
Skipper, Louis A., Jr. '74
Skipper, Louis A., Jr. '74
Skipper, Mrs. Sara Johnson '71
Williams, R. Nolan '64
Wilson, Cindy J. '78
Witherington, Janie M. '51
York, Mrs. Sara N. Newsome '77

Newville
Carpenter, Jennifer G. '75
Gamble, Terry W. '70
Jones, Gregory '71
Jones, Maria Jean Gregory '68
Padget, Thomas R. '76
Russ, Brenda J. '79
Thorpe, Louis M. '72
Trammell, Rosalyn S. Skeen '69
Williams, Ruby Ann Bond '59

Northport
Collins, Capt. Henry A. '76
Crawford, Capt. Eugene H.
Gay, David L. '76
Gibson, Jack L. '54
Gibson, Sadie W. Williams '55
Mobley, Charles D. '72
Rodgers, Dr. Eric '27

Notasulga
Golden, E. Alfred '65
Sanderson, Dwight W. '78

Oneonta
Clanton, J. A. '67
Clanton, Mrs. Patricia H. Henderson '64

Opelika
Burdette, Joseph D. '76
Burgess, John H. '74
Cochran, William A., Jr. '76
Etheridge, Carla '73
Foster, Francis E. '67
Grimes, Mrs. Barbara '79
Grimes, David G., Jr. '75
Grimes, Mrs. David G., Jr. '75
Hart, Mrs. Jane E. Easterling '77
Hart, Ronald C. '72
Heitzman, Randall T. '78
Ingram, Joyce E. '73
Johnson, Donald L., Jr. '78
Johnson, Patricia Rhodes '78
Jordan, Martha D. Dillard '66
Jordan, William E., Jr. '69
Knorr, Russell J., Jr. '70
Money, Arnold R. '70
Nichols, Larry A. '78
Renfroe, Sandra L. '78
Roach, Jennifer S. '76
Stabler, Mrs. Deborah J. Hocutt '74
Stabler, Stephen G. '70
Tatum, Julia K. McKissick '70
Tucker, Sabrina '78
Tye, Ms. Patricia A. Davis '60

Opp
Atkins, Jesse B. '74
Barefield, Samuel E. '79
Barnes, Hubert J. '72
Bedingfield, Robert C. '77
Benton, Mrs. Mignon B. Bates '52
Black, Ruth S. Smith '53
Bottoms, David H. '74
Boyd, James R. '74
Boyd, William J. '65
Britt, Jeanette W. Wise '73
Britt, Marvin '74
Britt, Marvin L. '74
Brown, Gerald M., Jr. '79
Bundrick, Linda L. '75
Bundy, Mary Elaine Lawrence '63
Butts, Timothy S. '77
Cassady, Doyle L. '65
Cassady, Doyle L. '65
Cassady, Mrs. Kay B. Benton '63
Chism, Raymond V. '55
Clark, Thomas J. '70
Cook, Willie F. '60
Cosby, Pamela S. Boothe '75
Courson, Ms. Brenda K. '75
Cowen, O. D. '51
Crew, Michael A. '67
Davis, Maebelle F. Fuller '59
Deal, Charles W. '68
Donaldson, Ms. Kay M. '78
Donaldson, Mrs. Keron F. Frazier '77
Dorsey, Paul R. '77
Dubose, Derek Steven '75
Fleming, Wanda C. Cotter '73
Fuller, Evelyn S. Stanley '57
Gibson, Rodney H. '55
Gooden, Durwood L. '67
Goolsby, Charles T. '72
Grant, Mrs. Vincent L. '79
Griffin, Joseph R. '68
Griffin, Joseph R. '55
Grimes, Mrs. Sally C. Channell '76
Hardage, Haywood H. '73
Harrison, Judith J. Josey '72
Harrison, Julie J. '76
Head, Mrs. Sheila Gayle H Houston '78
Hollinghead, Mary V. '68
Holmes, James L. '72
Holmes, Julia Goolsby '70
Hornsby, Henry E. '75
Huggins, Jimmy D. '76
Jackson, Hazel B. '61
Johns, Mrs. Thomas H. Hann '72
Johns, Thomas H. '69
Johnson, Caron M. Money '5
Johnson, Mrs. Elaine P. '76
Johnson, James H., Jr. '54
Jones, Barbara H. Holland '6
Jones, Dorothy J. '68
Kelsoe, Jenelle Stokes '59
Kendrick, Arnold C. '79
Kirkland, Mrs. Teresa R. Racher '76
Leigh, Raymond O. '59
Loggins, Rip B. '70
Mack, Harry B. '74
Mack, Tessa B. Brown '74
Mallory, Rondall C. '77
McGuire, Margaret M. Moor '76
Miller, Allen C. '65
Parker, Mrs. Charles K. '73
Paschall, Pamela J. '77
Pelham, Charles R. '70
Pierce, Thomas J. '69
Prewitt, Myra J. Kimbro '74
Pyron, Walter L. '70
Revell, Linda A. '77
Revell, William C. '70
Richards, Rhonda W. Weeks '74
Richburg, James O. '79
Rogers, Carlie M. '50
Sanders, Ovid E. '55
Scofield, Mrs. Barbara D. '76
Scofield, Harriett E. '74
Smith, Lowell
Spears, Ms. Frances A. Adam '58
Stewart, William O. '64
Strickland, Mrs. Wanda M. Maloy '76
Studstill, Henry H. '72
Taylor, Jimmy W. '78
Taylor, Kenneth F. '75
Tomberlin, Roger C. '69
Turner, Mrs. Vera L. Lee '59
Turrentine, Rita G. '74
Whigham, Don C. '57
Wilson, Mrs. Erin G. '50
Wilson, James D. '64
Windham, Mrs. Verbie L. Sanders '36
Worley, Robert H. '74

Owens Cross Roads
Nash, Omega F. '36

Oxford
Walters, Mary A. '78

Ozark
Akridge, Walter E. '76
Anderson, James R., Jr. '73
Anderson, Lt. Col. John H., Ji '73
Andrews, Carolyn K. '72
Andrews, Lomax T. '78
Aplin, Johnny E. '78
Ard, Flodora '49
Austin, Mrs. Cathryn F. Flow '66
Baker, Benjamin E. '65
Baker, Rebecca P. '66
Baker, William C. '75
Baldwin, K. Lee '74
Baldwin, Mrs. Kathryn A. Jernigan '74

Ozark Cont'd
Bankston, Mrs. Gail S. Strickland '78
Barefield, Clifford B. '74
Barefield, Ruth Bottoms '49
Bast, Mrs. Barbara S. '79
Bast, Karl L. '77
Beasley, Jerry G. '56
Blalock, Mary M. '72
Boykin, Bertha R. Rhynies '72
Brackin, T. Ray '77
Brantley, Paul C., Jr. '77
Branton, Robert F. '79
Breshears, Ms. Maria M. Zwart '76
Burden, Wyndell E. '76
Burg, Charles H. '70
Burg, Mrs. Judy D. Newsome '69
Burkett, Raygene M. '50
Buziuk, Dr. John R. '74
Byrd, Mixon C., Jr. '74
Carlson, James P. '69
Carlson, R. Frank '70
Carn, William C., Jr. '76
Carpenter, Doyle W. '52
Carroll, Ms. Sandra H. Holt '68
Carter, Mrs. Shirley S. Sims '60
Cason, Michael D. '77
Chancey, James W. '62
Chapman, Janet B. Barrington '75
Chapman, Larry G. '78
Chesser, Verna Alice Fail '80
Chesser, Rev. William Thad '66
Conarton, Linda E. '76
Corbitt, Judge. Jack '68
Cowart, Martha S. Smith '47
Creel, Joel L. '59
Crittenden, Mac A. '76
Cullifer, Ms. Jeannine B. '77
Culp, Kathryn M. Morgan '60
Dansby, Leon O. '56
Dansby, Ruby N. Nichols '55
Dees, Linda K. '74
Devlin, James H. '77
Dillard, James A. '71
Dossett, Mrs. Carol U. Underdown '78
Dossett, George W. '74
Edgar, Charles K. '51
Edgar, Henry P., Jr. '70
Elmore, Ms. Nancy Leatherwood '78
Everitt, Mrs. Nancy A. Taylor '75
Everitt, Richard S. '74
Everitt, Mrs. Richard S. '73
Fields, Betty W. Wheeler '73
Fuller, Quintus J., Jr. '73
Garrett, Mrs. Anita Kay Hall '74
Garrett, Coleman F., Jr. '74
Garrett, Frank '74
Garrett, Ms. Mary E. '63
Garrett, William, Jr. '77
Geddes, Thomas S. '74
Gibson, Ms. Constance Sue '78
Goff, Hattie P. Faulk-Perryman
Gourley, Brent H. '78
Gourley, Jerri W. Woodham '69
Griffin, Earl D. '53
Gunter, James H. '78
Gurley, Jerri L. Woodham '69
Halford, James H., Jr. '78
Harlow, Lester F. '76
Harris, George W. '76
Harris, Ronald L., Sr. '72
Harrison, Thomas E. '66
Heiss, Clarence L. '72
Heiss, Mrs. Clarence L. '72
Heiss, Mrs. Lillian H. Howard '75
Helms, Durwood '72
Helms, Mrs. Janet G. '78
Herring, Jacqueline W. Weston '70
Herring, Jerry R. '71
Hicks, Mrs. Barbara C. Yarbrough '70
Hicks, Larry C. '71
Higham, Henry J. '74
Hinderliter, Dan R. '75
Hinderliter, Ms. Emily S. Stevens '75
Hiott, Bruce F. '79
Hoar, Gerald L. '76
Hodges, Dr. Nathan L. '66
Holbrook, Brenda D. Sheffield '70
Holliday, William J. '76
Holman, Mrs. Jill S. Smith '71
Holman, W. Adrian '69
Howard, Harmon '72
Hudson, Jewell B. Byrd '48
Hughes, Mrs. Izetta L. Lanier '63
Hughes, Patricia P. Parker '56
Hutcheson, Ronald M. '75
Jablecki, Dr. Sarah M. '74
Jackson, Hazel W. Ward '59
Jackson, Mrs. Sheryl W. White '75
Jacobs, Jimmy D. '68
Jacobs, Patty S. Stinnette '69
Jarmon, James H., Jr. '77
Jarmon, Mrs. Lillie W. Watson '78
Johnson, Mrs. Delma L. Lowry '54
Johnson, Joseph S. '73
Johnson, Judge H. '50
Johnson, Mrs. Judge H. '50
Johnson, Larry '78
Johnson, Rodney '74
Johnson, Rodney K. '76
Johnston, Mrs. Beverly L. Lisenby '69
Johnston, C. Floyd '69
Johnston, Mrs. Clyde F. '73
Johnston, Mrs. Clyde F. Lisenby '69
Jones, Donald B. '78
Jones, James B. '64
Jordan, Billie M. '72
Kelley, Max B. '72
Kelsey, Jonathan W. '76
Kemp, Dorothy D. Dismukes '72
Kennamore, J. Ray '75
King, Dan H. '58
Krause, Paul W. '79
Lavender, Charles T. '71
Lavender, Mary Kathryn Sanders '74
Law, Carol T. Triplett '68
Lisenby, Cephas H. '72
Lisenby, Nettie J. '36
Mack, Nickie J. '72
MacLean, Bonnie J. '72
Mancil, L. C. '74
Mancil, Mrs. L. C. '74
Marsh, Bobby R. '74
Marsh, Mrs. Patricia J. Johnston '79
Marsh, Robert R. '78
Matthews, Ms. Nora R. '78
McCoy, Mrs. Robert E. Peneril '75
McKinnon, Joan B. Hartley '71
Memrick, Mrs. Patricia C. Childree '77
Miller, James E. '74
Miller, Nicholas L. '78
Mixon, James B. '78
Mixson, Dr. Imogene Mathison '59
Mokrzycki, Thomas J. '76
Moseley, Ewell H. '77
Munn, Sara Nell Doster '66
Murphy, Ronald E. '76
Napier, Samuel W. '72
Nelson, Robert W. '75
Parker, Bonnie F. Faulk '48
Parker, Carol R. Roberts '68
Parker, Elmer S. '61
Parker, Glenn '66
Parker, Imogene M. Moseley '31
Parker, Phillip L. '77
Pate, Glenn M. '76
Peer, Harvey D., Jr.
Perault, Lester L., Jr. '73
Petty, Mrs. Sheila C. Cutchen '63
Raley, Mrs. Teresa W. Worrell '77
Raley, Wilburn T. '78
Ray, James P. '74
Reeder, Mrs. Jewel W. Woodard '78
Render, Patricia P. Price '66
Renfroe, Ms. Jean P. Phillips '77
Richardson, Joseph F. '77
Riggins, Steven C. '77
Robertson, J. William '73
Rodriquez, Jose R. '77
Rosentrater, Michael D. '70
Samples, Bessie B. Byrd '51
Sasser, James G. '52
Sasser, Katherine J. Johnston '49
Shaw, Henry P. '74
Shirley, Richard G. '70
Simpson, Mrs. Sharon R. Raulston '71
Simpson, Victor C., Jr. '74
Smith, Betty M. '68
Smith, David
Smith, Mrs. Dianne R. Richardson '77
Smith, James A. '74
Smith, Joseph L. '67
Smith, Joseph L. '67
Smolinski, Leonard J. '79
Sneed, Ms. Barbara S. Shaw '75
Sneed, Celeste A. Adams, Jr. '71
Snell, Mrs. Lucile B. Byrd '41
Speer, Harvey D., Jr. '72
Spivey, James T. '14
Spivey, Mrs. James T. '14
Stanley, William W. '69
Steed, Brenda P. Prestwood '66
Steed, Robert E. '67
Stephens, Julian E. '74
Stephens, Roses O. O'Leary '68
Still, Mrs. Anne Marie J. Jimmerson '78
Still, Thomas W. '77
Stroud, Joseph R. '75
Swaim, Howard L. '78
Teal, Gloria F. '67
Thomas, Msgt. Ret. John A. '74
Valentine, Deborah A. Alderman '74
Walker, Joe '64
Walker, Johnie C. '50
Walker, Mrs. Martha B. Baker '62
Walker, William K. '76
Wall, James P. '77
Waller, Mrs. Theresa R. Raley '72
Walton, Mrs. Loura M. Martin '48
Ward, Reva K. Stokes '74
Waters, Byron M. '66
Watson, Michael S. '77
Weldon, Roland L. '72
White, Grady T., Jr. '76
White, Mrs. Patsy Marie Martin '73
Whittaker, Ivy C. '75
Willis, James L., Jr. '72
Willis, Mrs. Jo Ellen Mims '65
Woodham, Robert E. '71
Woodham, Mrs. Robert E. '71
Woodie, Shirley H. Hughes '65
Wright, Gilbert F. '77
Wynn, Thomas F., Jr. '73

Pansey
Baxley, Mrs. Debra Eubanks '76
Brown, Thomas S. '78
Layton, Julian A. '70
Vickers, Leroy '51

Patsburg
Morris, Ruth C. '50

Pelham
Butler, Linda Gale Bolan '77
Cauthen, William A. '69
Cunningham, David L. '76
Duncan, Daniel B. '76
Edgell, Annias W., III '73
Howard, Bettie A. '72
Lawley, R. D. '78
McCollough, Billy W. '77
McCollough, Mrs. Marsha G. Goldstein '74
Myers, Danny W. '73
Richards, William G. '71
Sumner, Jack S. '77

Pell City
Parker, Darrell W. '69

Perdido
Long, Mrs. Catharine H. Hamm '76
Long, Mrs. Catharine H. '76
Long, John '76
Long, John C. '76
Mason, Robbie S. '65

Perdue Hill
Boroughs, Nancy L. Merriwether '67

Perote
Hixon, Carolyn L. '43
Richardson, James L Jr., Jr.
Rumph, John L. '51

Peterman
Cowart, James J. '78
Stanton, Mrs. Annie R. '78
Tatum, Curtis, Jr.

Petrey
Petrey, Susie B. '43

Phenix City
Barber, Curtis D. '75
Barefoot, Rex R. '63
Beck, Ronald V. '61
Bell, Fred Y. '75
Benton, Ivey L. '78
Boozer, Gregory R. '77
Camp, Mrs. Norma Jean Hooper '76
Carroll, Shirley A. Marsh '72
Carter, Jasper N. '68
Carter, Mrs. Jasper N. '68
Clark, Andrew J., Jr. '78
Crane, Donald P. '70
Dempsey, Edward W. '78
Eddins, Gerald W. '77
Eddins, Geraldine B. '75
Elder, Phillip R. '73
Ellis, Frances S. Slater '59
Ellis, Mary R. Harrell '79
Ellis, Robert E. '58
Fleming, Linda Jean Smith '69
Floyd, Mrs. Bettye B. '78
Golden, Bobby L. '77
Granthan, David L. '78
Greene, Randall L. '67
Greer, Ms. Laura E. '77
Haines, Charles F., Jr. '68
Harden, Lewis E. '74
Harrelson, John W. '42
Harris, Michael R. '75
Hartzog, Gregory W. '77
Hendrix, Donald W. '70
Holladay, Bobby S. '68
Ingram, Michael A. '67
Jackson, Peggy Carole Ham '75
Jeffers, Barbara M. Morris '74
Johnson, Leslie C. '78
Kennedy, Mitchel L. '50
Kennedy, Mrs. Sara L. Deshaco '50
Kimber, Louis W. '77
Kirkland, Otis D. Perdue '52
Lacy, Ms. Carolyn C. Collins '78
Lawson, Lt. Col. Lott, III '75
Little, George E., Jr. '72
Masilla, Karen
Matt, Mrs. Sandra M. Massey '77
McDonald, Leland A., Jr. '77
Merriman, Florence D. Pelham '31
Mills, Terrell D. '75
Newton, Alvis C. Culpepper '24
Ninas, H. Russell, II '70
Norris, Pamela J. '75
O'Brien, Lt. Col. James M. '70
Pertree, Ms. Robin E. '75
Pitts, H. Curtis, Jr. '76
Price, Mrs. Beth B. Bussey, II '76
Price, Mrs. Elizabeth B. Bussey '76
Price, John H. '74
Price, John H., II '74
Provitt, Mrs. Bernice T. '78
Raines, Ms. Yvonne E. '77
Redfoot, Ralph L. '72
Reese, Donald W. '68
Riddle, Mrs. Ann B. Clark '42
Sanders, Rex W. '72
Sharpe, L. Dianne Addison '71
Slover, Samuel C. '79
Smith, Mrs. Brenda T. Thurmond '75
Tabb, Mrs. Jane Q. '78
Tabb, Thomas R., Jr. '78
Thornton, Cynthia K. '71
Tyner, Ms. Marjorie L. '78
Williams, Herbert M. '75
Williams, Iva B. '63
Willis, Carolyn '78
Woodard, Tom W. '78
Young, William C. '59

Piedmont
Fulford, Rev. Russell F. '75
Peel, Elisah Pittman '56
Williams, Ernest S. '53

Pike Road
Bullock, Mrs. Julia B. '77
Craft, Lawrence '66
Griffin, Louis A. '56

Pinckard
Goolsby, Dudley E. '69
McCallister, Polly A. '78
Patterson, Ruby H. Hanks '49
Rebecca, Rebbecca K. King '73
Tate, Kenneth H. '76
Tate, Wilma '68

Pine Apple
Burkett, Steve M. '74
Crowe, William A. '06
Grimes, Frances D. '21
Lamkin, John '69
Lamkin, Mrs. Kathryn '68
Langham, Ms. Deborah A. '75
Mitchell, Bonnie D. Dean '64
Norred, Mrs. William S. '40
Norred, William S. '40
Stanford, Lillian McCror

Pine Hill
Slaughter, Ruth S. '54

Pinson
Etheridge, Ms. Donna '77
Sayler, Stephen F. '76
Thompson, Roberta A. '78

Pittsview
Land, Annie L. '29

Pleasant Grove
Hall, Carol F. Balkom '63

Point Clear
Davis, Rosanne J. Strand '71
Myrick, David G. '71

Pollard
Kelly, Yula McKinley '60

Prattville
Apel, Maj. Charles L. '78
Aplin, William O., Jr. '65
Bailey, Mary E. Hobby '77
Baines, Col. Donald D. '73
Bartlett, James B. '73
Bisard, James E. '76
Blevins, Joseph H. '73
Bolling, Edward E. '60
Bolton, Mrs. Anna M. Carrera '78
Bone, Travis E. '71
Brooks, James E. '76
Brown, John J. '74
Brownell, Mrs. Annette R. Rawlinson '77
Buckner, Linda B. Barganier '73
Burns, John B. '77
Byars, John D. '78
Cade, Glen B. '77
Cadenhead, Clifton '75
Canaday, Caroline P. Pelham '62
Canaday, Thomas L. '61
Canady, Thomas L. '61
Carroll, Charles L. '77
Caswell, Clarence '75
Cayton, Paul W. '50
Chastain, Hoyt F. '72
Cherry, Deborah N. '75
Christensen, Jack J. '70
Clark, Geilda M. '75
Cox, Otto H. '73
Crook, Mrs. Donald H. '68
Davenport, Lt. Col. Sterling E. '76
Davis, John F. '71
Dawson, Jerry D. '78
Dorsey, Bobby J. '77
Drasheff, Donald W. '66
Drinkard, Irene G. Gilmore '74
Driver, Mrs. Voncile J. Jones '79
Easterling, Michael L. '78
Edwards, Elizabeth A. Cobern '67
Edwards, Timothy L. '68
Espy, Frank R. '78
Faas, Robert A. '74
Farris, Randall L., Jr. '77
Fraiser, Gary L. '78
Frost, Donald '71
Frye, Catherine '71
Gilliland, Barnie E. '77
Godwin, Grace C. '39
Greer, Mrs. Billy J. '77
Greer, Billy J. '77
Grellman, Maj. John R., Jr. '78
Griffin, L.
Griffin, Susan Virginia McKee '61
Grouby, LCdr. Edward, Jr. '51
Grouby, Mrs. Frances B. Beck, Jr. '49
Hall, Ms. Cynthia P. '77
Hamm, Marvin J. '76
Hawn, Lt. Ronald D. '78
Hodge, Ms. Barbara V. '75
Hoff, Herbert E. '70
Hoffman, Vivian J. Johnson '75
Hoiles, Richard R. '78
Holdsworth, Barbara A. Gantt '77
Holdsworth, Edwin F. '77
Holmes, Mrs. Jacqueline S. Sims '64
Holt, Mrs. Margaret J. Swindall '77
Hull, Ronald K. '76
Hutchinson, Mabel B. Buckner '21
Irwin, Charlie B., Jr. '77
Ivey, Linda F. Taylor '69
Johnson, Henry E. '75
Johnson, Mrs. Vera L. '77
Karr, Kenneth R. '75
Kelley, Joseph L. '49
Knight, Patricia A. '74
Kopf, Willard R. '72
Laborde, Ellen E. Kelly '73
Laborde, John, Jr. '74
Lang, Janet Russ '74
Livingston, James T. '78
Lobmiller, Shirlie F. Fowler '79
Maddox, Patricia L. Lipscomb '70
Markham, Mrs. Nelda Jean Wheeler '78
May, Wilbur G. '56
Mayo, Mrs. Maryann O'Neill '78
McDonald, Malcom E. '78
McGinnis, Roy C. '73
McLeod, Dorothy L. Lee '72
Meagher, Mrs. Robert B. '73
Miller, Robert W. '78
Mims, John T. '74
Moore, Fannie Smith '77
Moulton, Janice N. '76
Mullins, Mrs. Alcyone B. Bates '64
Oates, A. Spencer '77
Peterson, Gloris R. Rasmussen '73
Powe, Winston J. '66
Quinley, Ann B. Bailey '61
Ray, Mrs. Annette K. Kelly '75
Reid, Samuel H. '75
Reinhart, Lt. Col. Thomas B., Sr. '75
Riddle, Charles Y. '77
Roberts, Duncan C., Jr. '78
Robertson, Raymond C. '75
Rodas, Mrs. Dolores I. Isenhower '76
Rodger, Mrs. Erline F. Faulkner '74
Roeder, Michael R. '78
Rogers, Ernest J., II '78
Scalf, Samuel '74
Scalf, Sue W. Wolfe '75
Shaffer, Lt. Col. Lewis F. '72
Sims, Sarah P. Pass '74
Slaton, Anne S. Smitherman '76
Smith, Mrs. Anna A. Alison '78
Steele, Gerald S., Sr. '77
Stephens, James A. '74
Sutherland, James W. '78
Talley, Coleman H. '76
Taylor, Eugenia G. '71
Taylor, Merrill D. '72
Taylor, Stephen L. '71
Teel, Gwendolyn D. Dixon '54
Teel, Rance E. '58
Thomas, Marvin E. '77
Thomason, Ms. Selma M. Ruden '76
Tisdale, Jerome D. '68
Trott, Gloria V. Boatfield '72
Tyler, Mary I. '71
Veronese, Nick P. '73
Wadsworth, Albert B. '74
Wadsworth, Kay B. '75
White, Deborah D. Jordan '78
White, Emmett S. '74
Williams, Henry O. '78
Williams, John M. '78

Prattville Cont'd
Willoughby, Ms. Shirley A. Bruner '79
Wilson, Mrs. Donna H. '73
Wilson, Ronald L. '73
Wilson, Ronald L. '73
Windsor, Felix C. '77
Wise, Bobby W. '73

Rainsville
Dawson, Duane '71

Ramer
Armistead, Joseph W. '69
Cowles, Janet M. Morrison '68
Cowles, Mrs. Kathleen J. Jones '27
Cowles, Mrs. Neill J. '70
Cowles, Neill J. '70
Crowe, Connie Singleton '78
Crowe, Fredrick H. '72
Fannin, Paula M. Mills '73
Fleming, Mary Helen Trotter '68
Fleming, Sharon S. Stark '71
Keahey, Carolyn C. Cherry '55
McLeod, Mrs. Evelyn McNeill '46
Norman, Felix '67
Norton, Glenda F. '70
Payne, Mrs. Warren W. '18
Rudder, Margaret T. Rushton '35
Rushton, Nell G. Grant '57
Wyatt, Cecil L. '57

Red Level
Bailey, Mary L. Sellers '52
Cameron, Aldie A. Atkison '53
Denney, Larry E. '71
Ealum, Maj. Darrel B. '70
Fallin, James L. '77
Harbuck, Mrs. Patricia W. Cooper '76
Harris, Ms. Pearlean '79
Hartin, Joseph, Jr.
Jackson, William W. '70
Lee, Helen S. Sellers '72
Milton, James A. '56
Prestwood, Mrs. Crystell S. Stokes '74
Prestwood, James T. '64
Rabren, James M., Jr. '72
Rabren, James M., Jr. '73
Rabren, Pamala A. Nash '77
Rodgers, Mrs. Susan T. Turner '77
Rountree, Elizabeth G. Gibbs '51
Stallings, Mrs. Gloria H. Harrison '77
Watson, Mrs. Anita Jordan '78
Williams, Mack McNeill '66

Reform
Mann, Mrs. Amy P. Plott '76
Mann, Ted R. '74
Mann, Ted R. '74

Repton
Brown, Curtis A. '69
Clark, Ms. Angela F. '75
Higdon, Arthur S. '74
Saucer, Mrs. Cynthia D. Watson '77
Watson, Mrs. Anita J. '77
Watson, Howard L. '69

River Falls
Church, Mrs. Golar L. Lewis '78
Pitts, Mrs. Anne F. Fendley '54

River View
Milner, Lizabeth A. '78
Newman, Alan G. '77
Newman, Joy R. '78
Snowden, Suellen '72

Roanoke
Montgomery, Mrs. Anne R. Rainer '69
Montgomery, William E. '69

Robertsdale
Baldwin, Rev. Jessie A. '75
Bishop, Charles R. '76
Breeden, Danny R. '76
Comer, James E., Jr. '60
Cooper, James W., Jr. '76
Courtney, Leslie '60
Crigler, Virginia B. Bryards '65
Dyal, Carl C. '76
Eddins, Mrs. Brenda K. Ellis '70
Eddins, Mrs. William J. '67
Eddins, William Jerry '65
Gurtina, Francisco P., Jr. '78
Kitchens, Joseph M. '74
McClammy, Allan K. '78
Novotny, Elizabeth J. '70
Page, Edward B. '78
Page, Linda M. Haven '77
Scarbrough, Pauline Dawley '65

Rockford
Fielding, Mozelle S. Steele '39

Rogersville
Owens, Joan H. Hamilton '74
Owens, Ronald H. '74

Russellville
Langcuster, Cecil '51
Stone, William R. '65

Rutledge
Baggett, David K. '73
Beasley, Armojean T. Thaggard '60
Brown, Marshall F. '78
Christian, Mrs. Frances G. Gregory '78
Christian, Ron '68
Flynn, Joe D. '74
Ganey, Opal H. Helms '49
Graydon, Judy G. '75
Helms, Allie M. '49
Holladay, Nancy R. Rhodes '74
Richardson, Margaret E. Jeffcoat '75

Saint Stephens
Daniels, Paul D. '77

Salem
Starlin, Calvin C. '77

Samson
Ausley, Charles E. '72
Baxley, Max P. '69
Baxley, Mildred J. '74
Bowdoin, Jane C. '42
Bowdoin, Samuel T. '56
Brooks, Charles F. '77
Brooks, Lou B. '75
Brooks, Opal G. '49
Bryan, Harold R. '61
Burch, Robert '48
Davis, Mrs. Mary E. Dyess '75
Duke, James H. '50
Early, Gloria F. '60
Farris, Rhonda C. Donaldson '70
Faulk, Fulton F. '68
Johnson, Gloria E. Early '71
King, Francis Lee '76
King, Ms. Genita E. Powell '75
Logan, Henry G. '73
McDuffie, Mrs. Shirley C. Causey '72
McDuffie, Terry R. '71
Mixson, Debbie J. '77
O'Quinn, Mae H. Holley '49
Owens, Mrs. Mary S. Stephenson '78
Peak, Mrs. Barbara F. '77
Rials, Mrs. Billie June S Stephenson '78
Roney, Fred H. '37
Simmons, David H. '77
Smith, Sharlyn E. '66
Sorrells, Mrs. Emma J. Bradford '78
Sorrells, Ronald R. '72
Speed, Roger D. '74
Steely, Mrs. Esther M. McCartney '45
Weeks, Rubye E. Edmondson '50
Williams, Henry M. '77

Saraland
Burnett, Emmett R. '76
Griggers, Arthur U., Jr. '79
Hayes, Sharon D. Eriggers '65
Hays, Ronald H. '64
Pitts, William S. '79
Richardson, Charles H. '79
Uptagrafft, Thomas E. '77
Vester, Donald L. '77

Sardis
Culpepper, Marvin W., Jr.
Culpepper, Marvin W., Jr. '79

Satsuma
Floyd, Wesley G., Jr. '78

Scottsboro
Glenn, Norma Dianne '70
McNutt, Jackie W. '73
Stricklin, Mrs. Carolyn B. Steed '63
Stricklin, Maurice '66

Seale
Epps, Janice '78
Lahnstein, Joseph J. '77
Long, Patsy A. '78
Pitts, Mrs. Mildred M. Martin '28

Selma
Brown, Mrs. Carolyn E. '77
Bryson, Capt. Ralph J. '68
Byrd, Charles L. '53
Cauley, William E. '74
Collins, Mrs. Louise W. Woods '20
Crawford, Mrs. Rebecca R Rogers '78
Cummings, Brenda G. '70
Edwards, James R. '72
Ford, Amos A. '76
Free, William J. '73
Friday, Larry D. '76
Goad, Jonathan I. '77
Hickman, Bryant S. '69
Hollis, James R. '58
Hollis, Loyce Springer '55
Hollis, Loyce S. Springer '51
Holt, Steven L. '78
Hudson, William I. '77
Irwin, Earl M. '77
Johnson, David E. '74
Johnson, Eugene K. '75
Johnson, Dr. John A., Rosemary W. '70
Johnson, Theresa M. Mount '76
Jones, Frank W., Jr. '76
Judd, James H. '75
Loftus, Annette L. '41
Longshore, Lt. Jessie L. '77
Lyon, Henry Louis
Mallow, Sherod E. '71
Miller, Larry C. '76
Mitchell, Eddie, Jr. '78
Moses, Ms. Martha McLendon '73
Noble, Della M. Fails '74
Patterson, Fred R. '74
Rhodes, Ramona R. '75
Richardson, James H. '76
Rives, J. Clare '75
Rodgers, Janice S. McClure '71
Rodgers, Janice Sue McLure '71
Salter, Hazel D. Dees '66
Stockman, James B. '77
Strickland, James R. '68
Stubbs, Ella M. '78
Tarpley, Luann Cosby '77
Thomas, Carroll M., Jr. '78
Thornhill, Mrs. Inez C. Cox '21
Tillery, Don D. '68
Toole, Jerry L. '76
Toole, Mrs. Susan W. Walters '76
Tucker, Donald H., Jr. '77
Tucker, Mrs. Donald H., Jr. '77
Tucker, Rebecca P. Prier '73
Turner, Benjamin H. '77
Walker, Mrs. Ann M. Mosley '77
Washburn, George T. '77
Wilkes, James A. '74
Williamson, Rosa E. '76

Semmes
Beane, Billy J. '56
Havens, Ms. Ann H. Hickson '75
Williams, Wilbur W. '78

Shawmut
Duffee, Otis R. '78
Edwards, Cornelia J. '72
Kelley, E. Melvin '67
Kelley, Earnest '64

Sheffield
Canales, Anthony L. '77

Shorter
Booth, Mrs. Sarah B. Baldwin '36
Gowan, John D. '59
Rodgers, Jane K. Kelley '69
Segrest, Wade '60

Shorterville
Hardwick, Jack B. '37
Hutto, Mrs. Elizabeth B. '74
Mills, Ms. Mary Crawford Kelley '37

Silverhill
Childree, Mrs. Teresa L. '78
Koons, Harold A. '76
Sanca, Ms. Claudia M. '77

Skipperville
Baker, Larry L. '72
Baker, Mabel B. '55
Childers, Mrs. Glenda C. '78
Childers, Sidney W. '76
Johnson, Donald R. '73
Johnson, Jessie C. Childers '65
Mathison, R. M. '23
Mathison, Mrs. R. M. '23
Miller, Mrs. Beverly J. Davis '78
Monk, Wayne L. '73
Payne, Harmon D. '76
Roberts, Thelda L. Childers '45
Sellers, Joe F. '76
Snell, Mrs. Manonia M. Martin '78
Trent, Timothy R. '78
Watson, R. Jean '77
Wisham, Christopher B. '77

Slocomb
Avery, Carlos T. '75
Ball, Kenneth R. '68
Collins, Mrs. Ruby S. Spears '52
Copeland, Elaine S. Watson '60
Crawford, Wanda G. White '76
Eldridge, Mrs. Faye W. Woodham '75
Eldridge, Maylon '76
Foster, M. Celeste '36
Foster, Norma '34
Golden, Eura B. '57
Harris, Mrs. Marjorie H. Hughes '57
Helms, William L. '74
Kelly, Charles C. '73
McNeil, Mrs. Eloise K. Kelley '58
McNeil, Harry H. '50
Merritt, Mrs. Billy J. '57
Merritt, Mrs. Lydianne S. Segrest '56
Murphy, James M. '51
Newton, Lawrence I. '74
Raines, Phillip C. '78
Snell, Mary H. '69
Tindell, Horace H. '76
Tindell, Mary M. '74
Whitten, Jerry W. '78
Windsor, Agatha S. '79
Windsor, Mrs. Agnes M. Miller '78
Windsor, Halbert L. '78
Windsor, Hasbert L. '78

Smiths
Duke, Donald M., Jr. '78
King, Norman W. '78
Wright, Robert K. '72

Snow Hill
Barlow, Kathryn '32

Somerville
Bridges, James A. '75
Bridges, Mrs. Jennifer L. Mathews '75
Bridges, Mrs. Jennifer M. '76

Spanish Fort
Black, Earnest D. '74
Davis, Byron D. '78
Farrell, Kay F. '66
Farrell, Ms. Willodene D. Davidson '43
Gardner, Kenneth L. '68
Payne, Frances Farrell '66
Peacock, Virgil N. '78
Perry, Carey L. '78
Simmons, Susan A. '78
Smith, Mrs. Patsy L. Whitehurst '67
Yeager, Ms. Diana L. Simmons '77

Stapleton
Blair, Mrs. Marjorie W. Wilson '77
Jackson. Julius F. '78

Stockton
Kilpatrick, Mrs. Lula T. Troutman '51
Shaffer, Charles F. '79
Young, John N., Jr. '76

Sulligent
Gilmer, Charles T. '72

Summerdale
Pettibone, Mrs. Dorothy R. Reed '76
Pierce, Brenda L. '72

Sunflower
Harrell, Betty Vanhouse '36

Sylacauga
Bailey, Bill R. '76
Bouchillon, Boyd
Brooks, Bruce W. '76
Day, Betty J. McCrory '77
Dennis, Olive T. Turk '34
Gordon, Ms. Nancy L. Allen '77
Halbert, Leonard A. '75
Halbert, Wanda L. Brooks '79
Harmon, Aubrey '52
Harris, John T. '75
Hudson, Patsy A. '76
Kennedy, R. Steve '77
McGowen, Mrs. Ethel W. Whigham '22
Ogle, Ms. Patricia J. '78
Wakefield, Mrs. Louise W. Wheeler '72
Walker, Charles W. '78

Talladega
Carter, Steve E. '77
Donaldson, Harland E. '73
Funkhouser, Gary Paul '79
Gaither, William A. '75
Gibson, Lanora '64
Hubauer, Col. Patrick J. '75
Rozell, Mrs. Ruby Smith '36

Tallassee
Apge, Mrs. Lessa G. '78
Ashurst, Mrs. Inez '36
Bonner, Joan C. Burt '73
Bowen, Teresa H. Hight '78
Burton, Helen Elaine Bell '75
Cox, Maxie M. Martin '26
Faircloth, Diane D. '75
Hammonds, Sandra J. '64
Hill, Mrs. Sheila C. Coker '77
Jones, Rita F. Finlayson '58
Justiss, John G. '78
Lewis, Beverly A. Hathcock '77
Little, Bennie G. '41
Lockwood, John A. '49
Mann, Mrs. Janice M. Christian '66
McCain, Nellie Ruth Cullars '36
McDurmont, T. R.
McDurmont, Mrs. T. R.
McGee, Joseph M. '65
McGhee, Mrs. Libbye L. Lloyd, Jr. '73
McGhee, Tony J., Jr. '72
McKenzie, Charles R. '63
Miller, Carolyn H. Holt '77
Murrell, Ms. Margaret L. '75
Parker, Mary A. Andress '59
Price, Larry D. '78
Solomon, Jack P. '49
Stevenson, Charles F., Jr. '72
Stokes, Russell H. '59
Taunton, Rebecca L. Lamberth '70
Taylor, Edward P. '54
Taylor, Patricia A. '75
Thomas, R. McDurmont '46
Veasey, Margaret B. Beasley '43
Walters, Mrs. Pamela D. Dial '73
Williams, Julie Carol W '75

Tarrant
Scott, Bobby P. '64

Theodore
Hart, James Eugene
Kennedy, Mrs. H. L. '46
Kennedy, H. L. '46

Thomaston
Pritchett, Carolyn McCreary '40

Thomasville
Andress, Ms. Sarah A. '77
Bounds, Roland H., Jr.
Jones, H. Hoyt '52
Moore, Deborah J. '78
Washington, Lerting T. '77

Thorsby
Martin, R. Zane '75

Titus
Darby, Sibyl '50
Farmer, Farris '77
Mulder, Arthur W. '60
Sears, Ruth C. '25
Turner, Mrs. Leona Jane Stanley '21
Williford, Mrs. Deborah M. Marsh '70
Wood, Marilu S. Sample '68

Troy
Adams, Carol S. Shirley '71
Adams, Mrs. Connie B. Beaty '79
Adams, Dorothy Ann Kelly '71
Adams, Mary Will Chambers '54
Adams, Mellie B. Beaty '42
Allen, Jerry W. '73
Allen, Mrs. Sybil C. Chapman '69
Ammons, Mrs. Ann B. Butler '69
Ammons, Charles L. '69
Ammons, Charles L., Jr. '69
Amos, Michael R. '70
Anderson, Paul L. '71
Andress, Johnnie S. Stephens '60
Andress, Larry J. '64
Armstrong, Ms. Jeannie L. '79
Arthur, Mrs. Carolyn A. Walker '64
Ashworth, Frances H. Himburg '46
Bailey, Mrs. Patricia L. '77
Bailey, Mrs. Steve R. '78
Bailey, Steve R. '78
Barbaree, Mrs. Ann R. '75
Barnett, Edward F. '57
Barnett, Jerry J. '66
Barr, Ethel E. '30
Barr, John D., III '73
Barr, John D., III '72
Barr, Mrs. Susan D. Dover '77
Barras, Mrs. Barbara S. Sanders '76
Bass, Mrs. Sylvia F. '60
Bassett, Ms. Martha H. '74
Beck, Grover R., II '77
Beck, Dr. Jere L. '65
Belcher, Rev. James A. '71
Berry, Mrs. Anelia J. '70
Berry, Clayton '78
Black, Walter '53
Blair, Mrs. Elaine E. England '73
Boan, Agnes M. '59
Boatner, Mrs. Laura G. Hubbard '21
Boone, Oliver C. '79
Boothe, Alan C. '73
Boothe, John R. '63
Boswell, Mrs. Dorothy C. Yeargan '77
Botts, Mrs. Betty Holmes '64
Botts, Verna M. '44
Boutwell, Joseph P. '70
Boutwell, Walter C. '77
Brabham, Mrs. Agnes G. Green '67
Bracewell, Mrs. Maryjoyce Ellis '54
Bradsher, James V. '76
Brantley, Barry '74
Brantley, Mrs. Carolyn A. Andress '69
Brantley, Ms. Jacqueline '69
Brantley, Mary S. '64
Broadaway, Mrs. Laura C. '79
Broadway, Calvin T. '79
Broadway, Calvin T., Jr. '78
Brown, Steve '74
Bruce, James A. '77
Burkett, Mrs. Linda C. Covan '74
Burks, Annie Pearl Lunsford '65
Burks, Mrs. Betty W. Wilson '73
Burnett, Barney W. '61
Burnett, Mrs. Eleanor H. Herlong '71
Butler, Mrs. Sandra B. '75
Byrd, Blonzell H. Holt '70
Byrd, Mrs. Frances G. Gulledge '60
Callin, Gary E. '72

Troy Cont'd
Campbell, Gene M. '74
Canant, Ruth T. Terrell '58
Capps, Joseph R. '79
Carden, Jerry W. '75
Carlisle, Mrs. Jaqueline R. Rogers '73
Carlisle, Joseph G., Jr. '73
Carlisle, Ms. Barbara K. '75
Carlisle, Mrs. Jacqueline Annette Rogers '73
Carr, Ellis R., Jr. '77
Carroll, Mrs. Billy B. '58
Carroll, Billy B. '58
Carroll, Mrs. Linda S. Smith '70
Carroll, Mrs. Mildred Wynn '57
Carter, Asa M. '53
Carter, Clarence G. '66
Cervera, Nicholas J. '63
Chapman, Corley '24
Chapman, Mrs. Lucie Cox '24
Chapman, Richard A. '79
Chapman, W. R. '38
Chapman, Mrs. W. R. '40
Clements, Mrs. Entys Thomas '39
Clower, J. G. '40
Coley, Ace B., Jr. '76
Coley, Mrs. Ace B., Jr. '76
Collier, Mrs. Mary C. '76
Collins, Charles E. '78
Collins, Virgil L. '20
Colquett, William D. '68
Conaway, Mrs. Sue G. '78
Conrad, David D., Jr. '77
Conrad, Mrs. Joyce H. Hare '51
Cooper, Carl D., Jr. '77
Cooper, Mrs. Cornelia F. '78
Cooper, Mrs. Cornelia F. Fryer '78
Corcoran, P. A. '50
Cosby, Mildred McCalman '51
Costes, Dr. Danice H. '64
Cotton, Walter J. '75
Cowart, Gladys W. Watson '43
Cox, Kenneth W. '61
Crawley, James T. '72
Creek, Adm. Jon M. '78
Crittenden, Roy E., Jr. '76
Cummings, Mrs. Anne K. Folmar '67
Curtis, Ms. Mary E. '28
Dahn, Larry '72
Dansby, Merle L. Lowrey '51
Daughtry, Mrs. Mary D. '76
Davis, Mrs. Charlotte Frances Price '62
Davis, John R. '73
Davis, Peggy J. Brock '72
Davison, Mary Eunice '24
Day, Carol J. Bassett '75
Debose, Minnie M. '77
Dickens, Charles W. '77
Dillard, Julia A. Parnell '65
Dixon, Ms. Barbara L. '74
Dodge, George B. '78
Dotson, Elaine R. '63
Doty, Louise K. '23
Dozier, Dr. Cecil F. '65
Dubose, Mrs. Ethel F. Alexander '23
Duke, Pat T. '58
Duncan, Mrs. Betty G. Graydon '74
Dunn, Charles R. '72
Dunn, Kathy G. Grimes '77
Dunn, Mrs. Larry W. '74
Dunn, Larry W. '74
Dunn, Mrs. Wanda E. Overstreet '73
Dunn, Willie V. Spivey '72
Dykema, John J. '71
Dykema, Mrs. Pam E. Edge '73
Edgar, Mrs. Nancy W. Weeks '77
Eiland, Mrs. Glynn W. Hoomes '58
Eiland, Glynn W. '59
Ellis, Mrs. Donie Curtis '44
Ellis, Mrs. Emory E. '65
Ellis, Emory E. '65
Faircloth, M. Nadene '36
Fannin, Janice C. '79
Fannin, Mrs. Vicki P. Park '73
Fannin, William L., Jr. '77
Farmer, Jeanette H. Horn '64
Farmer, Mrs. Margaret P. Pace '32
Farrar, Mrs. Jean T. Taylor '54
Farrar, Perry L. '54
Farris, Maj. Randall L. '61
Faulk, Sarah E. '33
Felton, David '78
Fenn, Mary J. Pennington '76
Flowers, Charles E. '79
Flowers, Mrs. Lois G. '50
Flowers, Ms. Mary A. '77
Flowers, Rhonda D. Davis '73
Floyd, Bonnie L. Gaies '73
Floyd, Mrs. Lena B. '76
Floyd, Roy P. '74
Folmar, Mrs. Annie D. '63
Folmar, Mrs. Annie D. Dorman '77
Folmar, Joel '62
Fredrick, Samuel R. '78
Free, Larry R. '74
Freeman, Nancy G. '59
Fuller, Ethel H. '44
Gainey, Wayne L. '67
Gardner, Mrs. Gail M. '78
Garrett, James S. '75
Gay, Jo D. Dunn '74
Gay, Terry T. '77
Gibbs, William F. '74
Gibson, Dr. Allyne M. McDaniel '67
Gibson, Carolyn S. Smith '59
Gibson, Mrs. Dan Boswell '35
Gibson, David '76
Gibson, Donald J. '61
Gibson, Mrs. Helen D. '77
Gibson, Mabeth W. Williams '75
Gibson, Nell W. '71
Giglio, Mrs. William M. '71
Giglio, William M. '71
Gilchrist, Ann K. '58
Golden, Jefferson G. '68
Grant, Calvin B. '65
Grant, Mary B. Boutwell '66
Green, Burton R. '65
Green, Fannie McGuagge '51
Green, Judy A. Pierce '64
Green, Mrs. Judy R. Pierce '64
Green, Lois R. Rainer '31
Green, Rita Susan '79
Greene, Erline '40
Greenhill, Henry E. '79
Griffin, Mrs. Betty F. Faulk '76
Griffin, Charles D. '69
Griffin, Mrs. Dale C. '68
Griffin, Jackson W. '77
Griffin, Joyce R. Rodgers '75
Griffin, Michael G. '70
Griffin, Mrs. Michael G. '70
Griffin, Osbourne A. '64
Griffin, Mrs. Sherrer L. Lowery '76
Griswold, Judy B. Branum '73
Groce, Jerry L. '77
Grubbs, Yvonne W. '72
Gunter, Glenda '61
Haisten, Cynthia L. Kirkland '78
Haisten, Henry H., III '76
Haisten, Louise Culpepper '49
Hancock, Larry S. '66
Hancock, Mrs. Lenora G. '66
Hanson, Hunter K. '78
Hanson, Mrs. Rosemary W. Wyne '77
Harmon, Annie '66
Harvell, John J. '73
Harvill, Opal S. Sutherland '51
Hayes, Mrs. Alice K. Knight '69
Hayes, Alicia Jo '76
Hayes, Mrs. Joseph B. '71
Hayes, Joseph B. '63
Helms, Judy D. Dorman '75
Helms, Mrs. Lynn S. '77
Helms, Steven A. '72
Henderson, Mrs. Cynthia H. Hardimon '75
Henderson, Jeanette H. '74
Henderson, Jere A. '75
Henderson, Walter J. '75
Hennigan, Walter K. '73
Hightower, Mrs. Judyth J. Jackson '78
Hilyer, Mrs. Leon H. Rawlins '52
Hines, Ms. Faye W. Wilkerson '64
Hinson, George D. '71
Hogan, J. Marvin '74
Holland, Mary S. '71
Holmes, Irene B. Brown '26
Hood, Ollie A. '65
Hood, Mrs. Ollie A. Chancey '44
Hooks, Esther C. Chancey '44
Horn, Alan T. '71
Houston, Mrs. Betty G. '78
Howard, Farley W. '49
Howard, Paul W. '62
Howell, Henry B. '78
Huner, Mrs. Anne J. Jeffcoat '64
Hussey, Betty S. Wilson '55
Ingram, Grady
Ingram, Linda B. Buchanan '72
Jackson, Mrs. Dorothy B. Brantley '47
Jackson, Joe L., Jr. '71
Jackson, William L. '47
Jank, Michael C. '73
Jeffcoat, Mabel I. Ingram '43
Jeffcoat, Roy E. '36
Jeffcoat, Roy E. '32
Jinright, Howard, Jr. '72
Jinright, Mrs. Kaye J. Johnson '77
Johnson, Frankie W. Woodham '74
Johnson, James R. '50
Johnson, S. H. '42
Johnson, Sarah H. '42
Johnson, Mrs. Susan A. Avirett '76
Johnson, Walter D. '78
Johnston, Mrs. A. L. '15
Johnston, Debbie '77
Joiner, Rosalind '52
Jones, Ms. Brenda G. '78
Jones, Charles L., Sr. '74
Jones, Charles L. '73
Jones, Eulane B. Baker '62
Jones, Gary B. '80
Jones, Henry W. '73
Jones, Thomas E. '79
Jordan, Brenda I. Ingram '69
Jordan, Curry C. '52
Jordan, Lilla Louise Graves '34
Jordan, Oliver T. '73
Kelley, Ann W. '72
Kelley, Mrs. Edna D. Wambles '78
Kelley, Mary K. '64
Kelley, Sara S. Southerland '69
Kelly, Carola B. Barrow '72
Kelly, G. Mark '76
Kelly, Mrs. R. W.
Kelsey, Dinah C. Carlisle '71
Kervin, Quintilla H. Houston '64
Ketchum, I. Francis Roten '69
Key, John R. '71
Key, Mrs. John R. '71
Key, Raiford J. '48
Key, Mrs. Virginia J. Mann '41
Killingsworth, Mrs. Bruce '31
Kilpatrick, Mrs. Mildred Hale '52
King, Sarah Nell Dykes '73
Kirby, David M. '76
Knotts, Mrs. Lillis D. Dillard '59
Kreis, John M. '50
Kreis, William A. '78
Kyzar, Clavin '39
Kyzar, James W. '67
Langford, Manell R. Radford '64
Langford, Murray '69
Larkin, Lula M. '73
Law, Dale F. Floyd '76
Law, Mrs. Joyce G. '75
Law, Noble K. '57
Lawrence, Roberts C. '67
Ledbetter, Eunice M. '53
Lee, Mrs. Ann Miller '66
Lee, Donald H. '65
Lee, Mrs. Jean S. Shaver '73
Lee, John P. '66
Lee, John William '61
Lee, Mrs. Joyce A. Anderson '67
Lee, Robert V. '77
Lewis, Martha Newton '70
Lewis, Robert W. '73
Lindsey, Martha W. Williford '67
Little, Julia A. '52
Little, William M. '39
Locklar, Mrs. Alyene Williams '70
Locklar, Wayne E. '70
Long, John M., Jr. '73
Long, John M., Jr. '73
Long, Mary Lynn Adams '70
Loving, Jesse G. '75
Lowery, Charles D. '72

Troy Cont'd
Lowery, Mrs. Samantha Ann Terry '53
Lucas, Mrs. James W. Potts '71
Maddox, Robert S. '77
Madison, Mrs. Donna Britt '76
Madison, Larry E. '69
Magee, Sheryll J. '74
Magee, Ms. Sheryll J. '74
Mahaffey, Mrs. Sue J. Johnston '78
Majors, John D. '71
Majors, Mrs. Virginia H. Harper '71
Marion, Carl D. '76
Maske, Mike
Massey, Cheryll A. '78
Mathews, Jimmy C. '69
Mathews, Jimmy C. '69
Mathews, Sarah M. Mitchell '71
McDowell, Fred M., Jr. '78
McGill, John H. '79
McKeller, Milton L. '48
McLean, Ann C. Calhoun '51
McLendon, Mrs. Donna L. Hemphill '78
McLendon, Jerry W. '74
McLendon, Wade D. '67
McNair, John W. '57
McPherson, Vicki F. Freeman '72
McVay, John L. '73
Meeks, Mrs. Debbie J. McLure '76
Miller, Clara A. Abercrombie '49
Miller, David L. '78
Mitchell, Sherry E. '78
Mock, James R. '78
Mooneyham, Elaine '76
Morgan, Mrs. Helen F. Fowler '77
Morgan, Linda G. Greene '65
Nall, Mrs. Lucy T. Trotman '20
Nave, Mrs. Ewell S. Sanders '53
Neal, Ms. Renee J. Wilson '78
Norris, Virginia H. Horne '52
O'Neal, Bonnye Ann '77
O'Steen, Carolyn T. Taylor '58
Oliver, Betty L. '78
Oliver, Charles, Jr. '77
Oliver, William E. '76
Oneal, James F.
Orme, E. C.
Overstreet, Ruth M. Marsh '71
Owen, Carlos L. '72
Owens, Donald R., Jr. '78
Owens, Raymond L. '78
Padgett, Marilyn D. '79
Park, Mrs. Oralee Raley '50
Parks, Annette Shackelford '42
Paul, Cheryl P. Pace '75
Paxson, Karla H. Ziegenhorn '69
Peacock, Pearl S. Smith '32
Peak, Samuel R. '76
Pennington, Mrs. Margaret G. Golden '75
Peters, Daniel W. '75
Phelps, William J., Jr. '75
Phillips, Bobby G. '50
Pickett, Samuel W. '78
Pike, Mrs. Patricia R. Reeves '69
Pinckard, Bennett R. '72
Pinckard, Mrs. Imogene A. Allen '40
Pinckard, Zabra P. Peters '69
Post, Grady J. '59
Powell, Desford M. '24
Prescott, Mary Vicki '77
Price, Hubbert M. '57
Price, W. '64
Quarles, Mrs. Ethel B. Burks '24
Radford, Mora C. Cowart '56
Raffalovich, Mrs. Rebecca A. Manley '72
Raffalovich, Victor A. '77
Rainey, Jack G. '61
Rape, Jo Jo B Bruce '73
Ray, Mrs. Ann B. '65
Ray, Danny H. '77
Reddoch, Aubrey A. '49
Reeves, Mrs. Brenda Kay Dunn '76
Reeves, David E. '70
Reeves, Mrs. Edna Y. Youngblood '40
Reeves, James H. '50
Renfroe, Jerry A. '72
Reynolds, Mrs. Diane W. White '70
Reynolds, Elvira L. Opsvig '74
Reynolds, James E. '64
Reynolds, James R. '70
Rhodes, Ray L. '74
Rickett, Clarissa M. '78
Riddle, Charles L. '51
Riddle, Mrs. E. Lundie Whaley '40
Rogers, Alva N. '76
Rogers, Nancy D. Dillard '57
Roling, C. F. '49
Roling, Ellen M. Miller '49
Roling, Glen D. '69
Roling, James C. '68
Roling, Mrs. Mary Angela Caylor '67
Rosenberg, Joanne S. '41
Rountree, Mrs. Janice G. Crissette '77
Rountree, Michael W. '77
Ryals, Phillip E. '77
Sanders, Mrs. Deborah M. Morgan '74
Sanders, Ethel '40
Sanders, Mrs. Georgia A. Avery '40
Sandretto, Raynold P., Jr. '77
Sanford, William D. '50
Schroeder, June F. Faulk '72
Scott, Billy H. '78
Shirley, J. Martin '69
Slaughter, Mrs. Bobby Farmer '29
Smith, Ann L. Lee '76
Smith, Mrs. Annie C. '24
Smith, Mrs. James A. Fox '59
Smith, James A. '68
Snider, Mrs. Allene H. Harrison '56
Spann, Mrs. Betty Nichols '52
Spann, Geoffery N. '77
Spann, Jerry N. '52
Spann, Jerry N. '52
Sprague, Ginger L. '76
Spurlin, Gary A. '74
Spurlin, Mrs. Olivia F. Flowers '72
Spurlock, Mrs. Carol J. '73
Spurlock, Virginia T. '49
Stephens, Mrs. Gladys M. Medley '61
Stewart, Dr. Lester D. '58
Stinson, Mrs. Jerri W. '78
Stinson, Mrs. Opal C. Cotten '56
Stinson, Sara Gayle '77
Stinson-Fralish, Mrs. Ann S. '70
Stogner, Mrs. Ellen McGowin '77
Stokes, Mrs. Dell McManus '74
Stokes, Mrs. Glenda K. King '64
Stone, Bill C. '70
Stone, Mrs. Lynne F. Folmar '71
Stone, William C. '70
Stroud, Vivianne C. Cole '72
Stuart, Evelyn S. Sikes '66
Stuart, William D. '74
Stubblefield, Mrs. Beth Ann J '76
Stubblefield, Steve E. '76
Stubblefield, Mrs. Steve E. '76
Sturlock, Carol D. Jennings '73
Sullivan, Walter E. '63
Swain, Mrs. Nina M. Davison '28
Synco, Mrs. Edith D. Dunn '77
Taylor, Dale A. '75
Teal, Mrs. Donna R. Ray '77
Teal, William F. '75
Thomas, N. M. '25
Thomas, Mrs. N. M. '25
Threadgill, James G. '78
Tillery, Ruth M. '35
Tillery, Stephen D. '78
Tompkins, James R. '62
Tompkins, Mrs. Phyllis P. Parrish '77
Trapp, Barry D. '75
Trapp, Mrs. Rose Marie Brannon '73
Trapp, Rosemarie Brannon '73
Turberville, Wayne '77
Turner, Janice B. Boykin '78
Turner, Rev. Jessie C. '73
Turner, Mrs. Leona A. Allen '78
Turnipseed, Ms. Laura Nadine '20
Tyler, Rubye '74
Tyra, Mrs. Diane R. '74
Vickers, Rev. &. Mrs. Helen M. '68
Walker, Donald '65
Walker, Mrs. Eileen W. Williford '68
Walker, Mrs. Gail M. Mooney '69
Wallace, Jean '78
Walter, Ms. Carolyn E. '78
Walter, Linda L. '70
Ward, Dr. Edward H. '58
Ward, Paschal A. '75
Warren, Charles R. '73
Waters, Judith '78
Watson, Ramona D. Davis '77
Watson, Virginia W. Woodham '64
Webb, Mrs. Connie A. Anderson '77
West, Mrs. Joy S. Stinson '75
Whaley, Janet
Whaley, Mrs. Margaret
White, John W. '70
White, William H. '62
Whitehurst, Ms. Mattie R. '50
Whitener, John, III '76
Whitener, Mrs. Judy, III '76
Whitman, Mrs. Janice F. Folmar '77
Wiley, Mrs. Mary Ann Conrad '69
Wilkes, James C., Jr. '46
Wilkes, Mardelle L. '69
Williams, Jerry H. '69
Williams, Mae G. Green '42
Williamson, Douglas M. '77
Williford, Louis F. '71
Williford, Robert W. '56
Wilson, Mary L. '78
Wise, Lisa A. '77
Wise, Tommie L. '73
Wood, Brenda Kay Buck '75
Wood, Ms. Janice C. '77
Yancey, Thadeus R., Jr. '73
Yu, Kitson S. '74

Trussville
Schmid, George C. '76
Stiffler, William '77

Tunnel Springs
Elder, Earnesteen '55
Oakes, Osie B. '52
Tatum, Constance F. '62

Tuscaloosa
Anderson, Mrs. Betty R. Ransom '51
Anderson, Dr. Robert T., Jr. '51
Barrows, George A. '62
Barton, C. Park, Jr. '72
Brantley, Mrs. Olivia W. Weed '51
Brantley, Robert M. '48
Brown, Dr. Robert D. '24
Campbell, Vincent A. '71
Clipson, Dr. William F. '43
Crook, Dr. Donald H., Jr. '68
Curtis, John T. '71
Elliott, Sgt. Robert G. '74
England, Charles A. '77
Floyd, Sally D. '76
Freeman, Emma K. '51
Hall, Annie Faust '18
Hicks, Gail '74
Kremer, Mrs. McWhorter E. O'Neal '44
Lutes, Ruth M. Massey '62
Mack, Mary A. '76
Massey, Gip '41
McCrary, Ms. Marcia L. '77
Morgan, Tommy D. '77
Price, John B. '59
Rogers, Leslie '63
Sanders, Robert D. '60
Simmons, Mrs. Martha P. '76
Springer, Mrs. Elmer C. Clanahan '18
Stogner, Mrs. Ellen M. McGowin '77
Stogner, Gary L. '74
Tack, Dr. Martha W. Wingard '68
Terry, Col. Frank E. '75
Weissinger, Mrs. Elizabeth H. '73
Weissinger, Mrs. W. '73
Weissinger, William T. '73
Whitaker, Debra L. Wiginton '78

Tuscumbia
Reed, Mrs. Omar '24
Simmons, Rev. Norman C. '74

Tuskegee
Daughtry, Mrs. Martha S. Sheppard '75
Dyson, Elizabeth R. Riley '55
Forman, Emily W.
Freeman, William V., Jr. '77
Menefee, Pinkie B. '78
Neudecker, Alita S. '77
Promisee, Joice V. '74
Sheppard, Mrs. A. A. '29
Slocum, Marsha S. Sullins '73
Thompson, Timothy F. '74
Whitehead, Willie R. '71

Tuskegee Instite
Coleman, Mrs. Joyce W. '77
Davis, Robert L. '76
Dunbar, Mrs. Eugenia M. Miller '76
Harris, Yvette Renee '79

Tuskegee Institute
Thomas, Ollie A. '77

Tyler
Logan, Brenda
Lyon, Alice H. '69
Lyon, Alice R. '78
Travis, Russell G. '74

Union Springs
Anderson, Mrs. Ann C. '39
Bozeman, Donald L. '61
Braswell, Ms. Jane Spear '61
Carlor, Mary A. '67
Chapman, Martha O. '69
Chapman, Richard W. '69
Cook, R. G. '50
Cook, Capt. William C. '74
Cope, Carl G. '41
Cope, Julian T. '64
Coston, Margaret A. '68
Craft, Ms. Rita J. '75
Currington, Donna R. '67
Faulk, Alan '69
Faulkner, Betty J. '70
Fenn, Thomas C., Jr. '69
Finlayson, James D. '50
Franklin, Jean '67
Goodson, Henry G. '66
Grant, Sara G. '52
Hall, John T. '69
Hall, Randall W. '71
Henderson, Nell T. '55
Hooks, Jimmy G. '78
Jordan, George G. '78
Maddox, Evelyn E. '24
McCall, Elizabeth W. Wilson '73
Meeks, Brenda Kay Hill '78
Merritt, Mrs. E. C. '23
Moore, Edward N. '62
Norton, Mrs. Lisa S. '79
Ogletree, Sara S. Sims '54
Padgett, Jane F. Faulk '72
Phillips, Trina C. '78
Pritchett, Barbara J. '70
Pruett, Virginia C. '51
Shaw, Judy M. Finlayson '72
Shaw, Sandra E. '69
Sims, Mrs. Nell R. Faulkner '78
Smith, James D. '74
Stuart, Joe W. '67
Tindoll, Sandra E. '72
Watson, David A. '49
Yates, Mary Sue Dykes '54
Yates, Mary Sue Dykes '54

Uniontown
Brackin, Barry B. '73

University
Davis, Dr. Sara M. '46

Uriah
Fairley, Mrs. Mary E. Tucker '28
Kirchharr, Mrs. Lorane J. '78
McCullers, Ralph G. '65
Mothershed, Robert L. '78
Rhodes, Mrs. Joan McKinney '77

Valley Head
Hammond, Harry K. '59
Kirby, Jimmy L. '67
Kirby, Peggy R. Robinson '65

Verbena
Agee, Ms. Deborah D. Carmichael '75
Agee, Michael L. '75
Baker, Mrs. Myrtle B. '50
Burkhalter, Carol P. '75
Cagle, Donald R. '75
Foshee, Serena M. '36
Jones, Jerald '72
Jones, Pamela Hill '72
Kelley, Charloette P. Palmer '72
Kelley, Mrs. Randy '71
Peoples, Benny R. '76
Threlkeld, Lt. Col. Donald H. '73

Vernon
Rasbury, Ginger D. '73

Vinemont
Reed, Charles S. '77

Ward
Sandifer, Rev. Robert H. '74
Thrash, Mrs. Alfred E. '26

Warrior
Zalenski, Leon V. '76

Waverly
Baker, Alfred F. '77
Walton, Mrs. Charles Owen, Jr. '71

Webb
Buie, Mrs. Darryl P. Pitchford '71
Edwards, Gary A. '76
Ivey, John W. '73
Ivey, Mrs. Kay W. Weeks '74
Layton, Mrs. Denease A. Alderman '70
Medema, Ms. Della F. Forrester '16
Myers, Gary G. '72
Presnell, James C. '62
Weeks, Barbara A. Hasty '62
Wright, Mrs. Deborah W. Whitehead '78

Wetumpka
Allen, Mrs. Thomas L. '75
Arant, Margaret A. Avant '38
Baker, Ray T. '75
Bennett, Larry D. '61
Bennett, Mrs. Lessie S. '27
Biasi, Lt. Col. Charles C. '70
Biggio, Daniel L. '75
Binns, Donald J. '77
Bludsworth, Mrs. Nancy C. Campbell '77
Bradley, Eunice H. Harrington '40
Buford, Barry L. '69
Burwood, Kenneth L. '76
Calloway, MSgt. Loyt E. '77
Caudle, Billy G. '75
Caudle, Mrs. Billy G. '75
Caudle, Rosa Bradshaw '77
Chalker, Edsel '61
Chalker, Jeannette
Chambliss, Richard B. '77
Crowell, Sula '47
Curlee, Robert G., Jr. '77
Cyr, Henry B. '76
Dame, Kenneth L. '77
Davis, Robert B. '78
Ellis, Mrs. Gwenda A. '75
Ellis, Jimmie '71
Finlay, Mrs. Jenny J. Johnson '76
Franklin, Donald C. '77
Graham, Billy S. '76
Grier, Genie W. '36
Hale, George M. '29
Haney, Gary M. '73
Head, Thomas R. '69
Hill, Wallace F. '67
Hobbie, J. D., Jr. '74
Holt, Ellis W. '66
Hudman, Jerry W. '74
Ingram, Robert E. '74
Jones, Harold J. '74
Jones, Mrs. Patty J. '74
Jones, Ronald L. '77
Jungwirth, Martha B. Bozeman '71
Kennedy, Mrs. Carol C. Corbin '77
Knight, Ethel W. Welden '24
Lyle, Jerry C. '66
McConnell, Sylvia C. Collier '72
McDonald, Mrs. Amy B. Butler '79
McDonald, James A., Jr. '78
McKissick, Mrs. J. H. Hardesty '72
McKissick, J. Roy '69
McQuagge, Ms. Myrtle M. Guagge '65
Mehearg, Margaret S. '76
Mulder, Sarah Ann Sasser '57
Mullins, Gary W. '75
Mullins, Mrs. Rebecca B. '77
Murchison, Bobby P. '61
Murchison, Martha C. Bennett '60
Murchison, Mrs. Martha C. Bennett '60
Murchison, Robert P. '61
Myers, Margaret G. '75
Nix, Randall O. '75
O'Neal, Richard O. Neal '77
Osborn, William David '72
Owen, Kenneth R. '69
Pribulick, John J., Jr. '74
Ray, Billy J. '72
Ray, Willard J. '51
Reeves, Glenn E. '76
Roberts, Jamie D. '78
Robinson, Dan G. '78
Robinson, James, Jr. '76
Rowell, Willie G. '79
Sanford, Sybil T. Thornton '76
Sides, Frederick G. '74
Slaughter, Jean B. Byrd '74
Stevens, Sally S. '70
Stevens, William D. '70
Talton, Thomas M. '73
Tatum, Emsley L. '73
Welch, Milton M. '76
Wilson, Ronald F. '77

Wilmer
Coggin, Ms. Eloise R. Ryals '50
Smith, Rev. Stephen L. '72

Wilton
Wright, Michael L. '74

Wing
Motley, Lucille B. Blackwood '64

Woodland
Walls, Dorsey B. '75
Walls, Mrs. Pamala S. Strader '76

ALASKA

Big Lake
Gibson, Myles F. '71

Elmendorf AFB
Hogle, Janet S. '75
Prasse, Edward P. '78
Sharp, Orville E. '72

Fairbanks
Dalby, Ronald N. '76

Fort Richardson
Dyer, Maj. Herbert D. '76
Williams, Kenion E. '74

Fort Wainwright
Blanteno, James S. '76
Chalk, James W., Jr. '76
Edwards, Benson A. '79

Kenai
Rodgers, Dawn '76

ARIZONA

Chandler
Folsom, Capt. Michael T. '76

Coolidge
Johnson, James D. '76

Davis-Monthan AFB
Warford, Dale R. '77

Fort Huachuca
Henson, Kenneth Erwin

Glendale
Decker, Stephen J. '78
Hei, Mrs. Anatolia Y. '73
Jerome, Richard D. '76
Kremer, Larry R. '77
Stocks, Lt. Col. Johnnie C., Jr. '74

Litchfield Park
Donelson, Nicholas J. '70
Dowell, Col. Michael T. '77

Mesa
Herring, Richard L. '72
Madsen, Duane J. '75

Phoenix
Deay, William R. '77
Folsom, Charles P. '76
Kuhlken, Robert '78
LaSalle, Alicia N. '76
Mitchell, Mrs. Charlotte S. Strickland '78
Mitchell, Mrs. Robert L. '75
Mitchell, Robert L. '76
Pennington, Gene E. '74
Proffit, Constance R. Lussier '70

Safford
Brown, Benjamin D., Jr. '72

Scottsdale
Hansen, Loron T. '76

Sierra Vista
Hamilton, Maj. Richard A. '75

Tempe
Decker, Roxielee F. Farmer '39
Phippen, Col. Daniel K. '68
Trevino, Ms. Carolyn H. '76

Tucson
Cherry, Carlos O. '74
Cherry, Capt. Carlos O. '74
Cherry, Mrs. Cleopatrick Heard '74
Conners, Maj. Harry L., Jr. '78
Copenhafer, Robert C., Jr. '76
Gisler, Lt. Joseph A. '77
Kwader, Mrs. Ellen S. Schwartz '73
Kwader, Stanley J. '72
Mac, Eoin D. '77
Nedimyer, Stephen E. '78
Simpson, Laurence W. '73
Sisco, Robert L. '76
Spencer, Rev. James L. '21

Yuma
Gaillard, Cw-4. Thomas G. '76
Park, Ralph S. '76

ARKANSAS

Blytheville
Smothermon, CWO. John L. '74

Cabot
Pierce, Lt. Col. John L. '72

Conway
Czaplicki, Dr. James A. '72
Czaplicki, Mrs. Karen D. Demilia '72

Crossett
Williford, Henry C. '70
Williford, Mrs. Henry C. Hornsby '70
Williford, Mrs. JoEllen H. Hornsby '70

Heber Springs
Long, Hubert, Jr. '73

Jacksonville
Armstrong, Clifford B. '77
Blocker, Beverly Lind Sey '77
Smith, Mrs. Dana S. '77
Smith, Kruse C. '77

Little Rock
Davis, Willie J. '75

Little Rock AFB
Melson, Bobby G. '74

Mineral Springs
Smith, Floyd R. '74

Mountain Home
Biersack, Ms. Catherine P. '78
Larson, Robert '76
Smith, Donald W. '71
Sullins, Jimmy D. '77

Mountain View
Wade, William H. '78

Newport
Stoner, Tommy C. '76

North Little Rock
Patterson, William M. '75
Sanderson, Sara S. Simmons '73
Sims, Troy D. '71

Paragould
Brengard, Richard J. '75

Pine Bluff
Evans, Eulus E. '70

Plainview
Fulton, Jerry L. '72

Rogers
Cotton, Manuel D. '78

Searcy
Cook, Alvie P., Jr.

Stuttgart
Cummings, Noel M. '78

Texarkana
Gilmore, Jerry R. '72
Gilmore, Linda McCall '77
Watters, Allen R.

West Helena
Story, Thomas A. '74

CALIFORNIA

Alameda
Hartley, Robert C. '71

Anaheim
Byrd, Charles D. '73
Domenick, Warren L. '74
Hernandez, Patricia M. Viall '74

Apple Valley
Borzych, Maj. Conrad A. '76
Franckowiak, Maj. Stanley V. '77
McGregor, Charles R. '74

Atwater
Edenfield, Col. Billy G. '78

APO San Francisco
Bach, Michael J. '76
Bailey, Peggy Lee Chew '73
Bakonyi, Laszld J. '77
Basque, Patricia E. '73
Becker, Edward L., Jr.
Beech, Diane Y. '70
Blue, Harry G., Jr. '74
Bresette, Allen A. '71
Chambless, Gary D. '78
Charlton, Major. Donald G. '78
Clinton, Richard E. '76
Coleman, Lynn F. '72
Coleman, Mrs. Lynn F. '72
Crow, Richard R. '72
Dalrymple, Thurman E. '75
Dickensheets, Richard E. '76
Eaves, William L. '76
Erler, William F. '72
Finlay, Mary A. '70
Gordon, Bobbie B. '76
Haines, Robert G., Jr. '78
Hays, Phillip V.
Hays, Maj. Phillip V. '78
Henry, Patrick W. '76
Henthorn, Ronald F. '74
Huber, Arthur S. '75
Hutchinson, Milton G. '75
Jackson, Russell N. '73
Jernigan, Harry '76
Johnson, Ellen M. '70
Johnson, Lt. Col. George '74
Kieling, Harry J., Jr. '75
King, Stanley D. '78
King, Stanley D.
King, Wayne D. '72
Knight, Mark F. '73
Kopp, Bradford F. '74
Lang, Jules D., II '67
Link, Donald A. '66
Lundell, Capt. Edward A. '77
Marsh, Julian T. '63
Melvin, Alan W. '74
Mills, Rafael T. '78
Miyamoto, Atsushi A. '73
Nesejt, Charles R. '75
Officer, Lyn R. '73
Oppy, Capt. Ralph D. '70
Palmer, Daniel E. '74
Pankow, Clarence J. '76
Parrish, Lt. Col. Jack N. '74
Peduzzi, Mrs. Lauren Hurd '71
Peduzzi, Lauren P. '71
Ross, Gerald L. '76
Ruddock, Ms. Susane G.
Sills, Joel W. '73
Simmons, Mrs. Nancy J. '76
Small, George W. '74
Smith, Alpha D Connell '73
Spayd, Neil D. '74
Stanberry, Mrs. Cheryl L. '74
Turczynski, Raymond, Jr. '73
Vigil, George I. '77
Walden, Donald H. '75
Walton, Mrs. Phyllis E. '74
Wazney, Edward L. '76
Widmer, Edwin R. '74
Widmer, Mrs. Edwin R. '74
Wolfe, George F. '77
Wrye, Ralph R. '74
Young, Wade L. '76

Balboa
Rowley, Ms. Eliz W. '35

Beale AFB
Kistler, Lt. Alton A., Jr. '75

Ben Lomond
Wooley, Robert G. '78

Bonita
Money, Richard W. '73
Salyer, Clifford P. '70

Buena Park
Walker, Fredrick D. '77

Burlingame
Blaine, Roderick J. '72

Campbell
Williamson, Bruce G. '77

Carmichael
Berrey, Carolyn J. '75
Doty, David S. '78
Underwood, Lt. Col. Joseph W. '74

Cedarpines Park
Teske, John A. '74

Ceres
Cook, Lawrence P. '72

Chino
Espy, Carl D. '74

Chula Vista
Pekema, Andrew M. '77

Citrus Heights
Hackleman, Capt. Ferris J. '76

Coalinga
Searcy, Ms. Lucille H. Hoffman '55

Concord
Hall, David W. '72

Coronado
Highfill, Lt. Cmdr. Harry M. '67

Del Mar
Vinson, Mrs. Anne B. Balako '42
Vinson, LCdr. Ret. McKenzie '42
Vinson, Mrs. McKenzie Emmett '42
Vinson, Lt. Col. McKenzie Emmett '42

Dixon
Curtis, Lt. Col. John R. '62

Dublin
Hows, Judy K. Kendrick '68

El Dorado Hills
Hielscher, Janice '76

El Segundo
Volk, William E. '70

Escondico
Daly, Thomas B. '69
Harden, Mrs. Kate B. Balako '34

Fort Ord
Ashton, Ardis T., Jr. '77

Fresno
Daw, Maj. Maurine A. '77

FPO San Francisco
Hargrove, George T., Jr. '75
Nakagawa J, Herbert W., r '77
Rice, Wesley H. '75

Garden Grove
Wentz, Mrs. Carol M. Maddox '74

Glendale
Webb, Patricia M. '77

Hollywood
Garvin-Milstein, Ms. Amy R. '70

Huntington Beach
Proctor, Steven V. '76
Ray, Rebecca C. Crockett '68
Roach, Kenneth D. '75

Kelseyville
Schoefer, Dr. Alwin, Jr. '71

La Crescenta
Clubb, Edwin R. '75

Laguna Hills
Howell, Capt. Cass D. '71
Howell, Capt. Cass D. '71
Howell, Mrs. Mary Sharon Mungenast '72

Lakewood
Watson, Emeris C. '52

Lathrop
Andrews, Mrs. Joy E. '78

Lawndale
Herrington, Monte D. '77

Lemoore
Hill, Cdr. Theodore D., Jr. '75

Los Alamitos
Richards, Maj. Robert E. '73

Los Angeles
Duame, Linda A. '76
Duame, Marc '76
Hurst, Mike L. '71
Walden, Susan V. '79
Williams, Bruce A. '76

Los Gatos
Okeeffe, Michael F. '71

March AFB
Truesdale, Kenneth G. '78

Martinez
Barneke, Steven W. '75

Mather AFB
Byrd, Joe L. '72
Byrd, Lt. Col. Joe L. '72
Erickson, Robert V. '75
Manser, William L. '77
Sloan, Thomas '76
Wright, Edward, Jr. '79

Meadow Vista
Niquette, Lt. Col. Thomas H. '74

Merced
Dill, Walter R. '75

Monterey
Bond, Mrs. Sue C. '67

Mountain View
Hulett, David A. '77

North Highlands
Henjum, Col. Joseph, Jr. '74
McNicholas, James D. '74

Norton AFB
Miles, Frederick E., II '78

Oakland
Marquez, Arturo Deleon '78

Oceanside
Bustamante, Elizabeth L. '72

Ontario
Peterson, Larry F. '77

Pacific Grove
Roth, Wallace A., Jr. '63

Palos Verdes Ests
Debonis, Joseph N., II '76

Pomona
Connett, David C. '77

Quartz Hill
Bratcher, Arnold T. '72

Rancho Cordova
Bulmer, Patricia G. Samms '74
Tabb, Billy '74

Redlands
Cowling, James G. '77
Vincent, Maj. Cecil E. '75

Redondo Beach
Echavarria, Joe M. '76

Redwood City
Lawley, Michael L. '75

Riverside
Harrop, Jerry N. '75
Robertus, Ms. Catherine A. '78
Stadelbacher, Carol D. Deroin '71
Wootten, Anita M. '72

Rocklin
Burford, Thomas E. '73

Rough And Ready
Back, George V. '74

Sacramento
Abel, Franklin G.
Bell, Oscar C., Jr. '75
Bell, Suzanna R. Ray '76
Brugger, Phillip C. '78
Chambers, G. Rodney '73
Hawn, 2Lt. Ralph D. '76
McSwain, Richard E. '76
Schwerdt, Maj. Gary F. '77

San Bernardino
McCullough, Maj. Robert J., Jr. '78

San Diego
Guess, Mrs. Anne S. Scott '74
Lisenby, Linda R. '73
Madigan, Maj. Larry A. '77
McManus, Walter J. '72

San Francisco
Green, Peter A. '76
Parducci, John A. '69
Richardson, Clarence L., Jr. '79

San Jose
Bauknight, Lt. Col. Gerald C. '73
Jackson, Scott M. '79

San Mateo
Porter, Stephen L. '72

San Rafael
Shehi, Louis W. '75

San Ramon
Dennis, James C. '71

Santa Ana
Collins, Grover '39
McNeilly, Richard A.
Tarney, Mrs. Susan I.

Santa Maria
O'Connor, Maj. William Francis '76

Santa Monica
Doherty, Francis A. '72

Saugus
Scobie, Robert V. '77

South Gate
Weinfurter, Robert J. '74

Stockton
Martin, Mrs. Kathleen A. '76
Thomas, James M.

Susanville
Vasser, Richard E., Sr. '77

Torrance
McWaters, Samuel Rex '60

Travis AFB
Margitich, Chap. Col. Michael '74

Valencia
Tungate, Jeffery W. '71

Vandenberg AFB
Canfield, John C.
Canfield, Michael E. '77
Lux, Wayne F. '77

West Covina
Bunton, 1LT. Howard W. '76

Whittier
Swift, Steven M. '77

Winton
Peterson, Alfonse '74

Yuba City
Eubanks, Earl L. '67
Johnston, Eldon E., Jr. '76

Yucaipa
Lagerman, Dan '76

COLORADO

Aurora
Jones, James D. '76
Kirchner, Robert J. '77

Boulder
Compton, Mrs. George L. '73
Schuler, Wendell L. '71

Colorado Springs
Bowers, Mrs. Susan K. Rankin '78
Bowers, Mrs. William T.M. '76
Bowers, William T.M. '76
Bristow, Joseph H. '76
Clements, Lt. Col. Phillip W. '73
Davis, Walter R. '74
Dean, Charles W. '73
Demijohn, Lt. Col. Ronald S. '73
Emmons, Mrs. Gayle L. Horwarth '74
Emmons, Col. Robert H. '72
Gilbertson, Maj. Stephen H. '76
Hanner, Ronald V. '71
Hill, Orion J. '76
Howlett, Major Robert D. '77
Knutson, Paul R. '75
Maluda, Mrs. Catherine A. Sanders '78
Maluda, Mrs. Catherine W. '78
Maluda, John W. '78
Maverick, Danny B. '78
Parris, Ms. Elizabeth A. '79
Penny, Capt. Daniel G., Jr. '77
Porter, Richard A. '75
Schafer, James R. '68
Smith, Capt. Rogers M. '77
Staten, 2nd Lt. Joe K. '77
Steadman, Barbara J. '77
Swanson, Jack E. '77
Wolford, Leland '75

Denver
Hurry, John A. '78
McKernan, Maj. James F. '71

Fort Carson
Suranofsky, Clifford '79

Fort Collins
Blume, Betty C. Sanders '66

Fountain
Tropp, Richard A. '78

Littleton
Branch, Ms. Lisa R. '77
Frakes, Harry C. '70

Longmont
Fuller, Dr. Joye M. McKee '59

Parker
Hudson, Col. Edwin C. '75

Peterson Field
Staten, Kathryn Lee '78

USAF Academy
Gardner, Mrs. Bonnie P. Purcell '73
Gardner, Mrs. Wayne C. '77
Gardner, Wayne C. '77
Jacobs, James W., Jr. '77
Pittman, Benjamin, Jr. '77
Rumley, Capt. Charles A., Jr. '75

Westminster
Ray, Robert H. '77

Wheat Ridge
Mayenzet, John F. '76

Woodland Park
Dyck, Donald D. '77

CONNECTICUT

East Norwalk
Simoulids, Efrosyni '75

Enfield
White, Bennie J. '71

Groton
Cluxton, Mrs. Nell '38

Hamden
Rittenbach, Mrs. Lori J. Hemschemeyer '76

Killingworth
Bergeron, Mrs. Rebecca L. Lee '68

Meriden
Magyar, Robert J. '72
Magyar, Mrs. Robert Sullivan '72

North Haven
Hinson, James K. '64

Old Lyme
King, Raymond S. '75

Sandy Hook
Harris, Anita H. Hasskamp '65

Vernon
Malloy, Christopher E. '79

West Haven
Asmus, John J., Jr. '75

DELAWARE

Dover
Oliver, Thomas W. '75

Dover AFB
Wolozyn, Mrs. Cheryl M. '77
Wolozyn, Joseph R. '77

Felton
Kristic, Col. Norman '77

Wilmington
Thornton, Paul C. '77

DISTRICT OF COLUMBIA

Washington
Cook, William A. '75
Crownover, Bruce W. '77
Hibbs, Lt. Col. Ray, Jr. '73
Hudgins, Maj. Grover W. '78
Neitz, Laura M. '74
Wickell, Lt. Col. James E. '74

FLORIDA

Alachua
Batts, Dorothy L. Layton '35

Altamonte Springs
Hand, Jacquelyn McCord '68

Altha
Godwin, Cary V. '74
Shelton, Charles R. '66

Apalachicola
Cesaroni, Anthony, Jr. '59
Galloway, Clarence D. '61
Galloway, Mrs. Susan M. McEntyre '63
Meacham, Col. Gordon F. '75

Apopka
Aman, Mrs. Wesley G. '58
Aman, Wesley G. '59
Blair, Loutrell P. '61

Arcadia
Stanko, William S. '67

Archer
Singleton, Mrs. Amelia Jane Richardson '78
Singleton, Ms. Amelia R.

Argyle
Merritt, Tommie L. '56

Atlantic Beach
Tolbert, Sandra Dianne Adams '70

Auburndale
Wiley, Marvin H. '59
Wiley, Mrs. Marvin H. '59
Wiley, Mrs. Patricia J. '58

Avon Park
Johnson, Everett P., Jr. '74
Keating, Joseph M. '78

APO Miami
George, James G. '75
Leclerc, James J. '77
Wilson, H. C., III '77

Bagdad
Gibson, Mrs. Mary Sue Glisson '59
Gibson, Pasco '58
Tarkington, Mary M. Redill '56
Youngblood, Nina P. '36

Baker
Chunn, Ethel W. Warren '47
Chunn, Merlin A. '47
Gibson, Alzie L. '66
Gibson, Dale R. '71
Jordan, Martha C. Collins '51
Jordan, Ted T. '51
Jordan, Ted T. '51

Bartow
Hamer, George N. '50
Wooten, Frances H. Hilliard '24

Bascom
Grant, Sarah H. '63
Grant, Sarah V. '72
Grant, Wallace H. '56
Skipper, James R. '77
Wise, James B. '56

Belle Glade
Bottoms, Mrs. Janice J. '62
Challancin, George M. '63
Challancin, Mrs. George M. '63
Threlkeld, James J. '77

Belleair Beach
Hutchinson, Raymond P. '71

Belleview
Davis, Glenn A. '72

Blountstown
Cox, Gary E. '72
Cox, James B. '68
Finlay, Frances E. '63
Shuler, James E. '65
VanLierop, Joyce R. '76
Witte, Gail D. Davis '66

Boca Raton
Karns, Phillip J. '68

Bonifay
Barton, Mrs. Marianne D. Donnelley '73
Bowlin, James E. '59
Bowlin, Mrs. Phoebe G. Gregory '59
Bowlin, Phoebe G. Gregory '59
Bradshaw, James E. '79
Bradshaw, Mrs. Judy J. Steverson '74
Breeden, Frankie N. Guess '66
Bridenback, Thomas '53
Coates, Annie L. '56
Elmore, Harvey L. '75
Fleming, Frances Y. Young '69
Gentry, Ronnie E. Hagans '68
Harris, William H. '55
Harrison, Mrs. Mary W. Williams '77
Kates, Drane N. '50
Kittrell, Beulah '55
Martin, Rosalie H. Hatcher '59
McFatter, Madaline S. Stevenson '73
Medley, Don G. '72
Miller, Stella Peacock '70
Newton, Vella E. '54
Pittman, Edward E. '65
Richardson, James J. '51
Riley, Mrs. L. '77
Riley, L. L. '77
Riley, Mrs. Martha A. Reeves '74
Riley, Zen D. '77
Steverson, Willard '78
Taylor, Brenda G. Garrett '73
Taylor, Sheridan C. Curry '74
Tindell, James L. '78
Whitehurst, Mary H. Hall '71

Boynton Beach
Garlington, Ms. Leisa A. Oliver '77

Bradenton
Atkinson, Burton R. '79
Pinson, Caroline D. '64
Redmon, Ms. Ollice N. '67

Brandon
Gregory, Joe H., Jr. '74
Mechtell, Claire J. '72
Traversa, Lt. Col. Peter A. '73

Bristol
Fairchild, John E. '61
Jones, Billy R. '73

Brooksville
Evans, William E. '76

Bunnell
Tucker, Alfred R., Jr. '72

Bushnell
Helms, Kenneth W. '61
Maddox, Warren R. '69

Campbellton
Jett, Earnest, Sr. '77
Olds, Calvin V. '78

Cantonment
Bamonte, William '77
Coffey, Richard C. '76
Coffey, Mrs. Theresa M. Williams '78
Coffey, Mrs. Theresa W. Williams '79
Colquett, Joey W. '73
Comeau, Randall O. '78
Ek, Robert S. '79
Gainey, M. Paulette Godwin '66
Gilmore, Alton D. '76
Haines, Richard W., II '77
Head, James H. '56
Jones, Daniel C. '51
Jones, Daniel C. '51
Mathis, John W. '51
Odom, Charles W. '78
Peavy, J. Robert '76
Price, Margaret B. Bassett '69
Robinson, George W., Jr. '78
Sanford, Don T. '72
Shelby, Linda S. Simmons '67
Stewart, Rudolph W., Jr. '70
Stockton, Iris F. Ferguson '68
Underwood, George R. '76

Carrabelle
Clark, Mikel L. '68

Casselberry
Barthlow, Charles W. '75
English, Frank
Porter, Edward H. '67
Snellgrove, Susan D. Davis '77

Century
Gandy, William H. '75

Chattahoochee
Andrews, James C. '79
Cain, Eddie S. '72
Morris, Benton E. '59
Perry, John C., Jr. '75
Scott, Corbin W. '70

Chipley
Berry, Carolyn Ann Hancock '69
Brock, Kelly V. '63
Chance, Joan P. Prescott '55
Cope, Mrs. Faye S. Shores '78
Dalton, Mrs. Ida V. Powell '08
Day, Mary M. '69
Dedge, Mrs. Shirley L. Lassett '78
Duncan, John A. '66
Engram, Elaine D. Davis '71
Gunter, William H., Jr. '77
Hayes, Mary Lou '53
Hudson, Carol McFatter '72
Hughes, Carl W. '76
Lee, Mrs. Ann Hale Edge '55
McNeill, Ernest L. '77
Minchin, Lucy H. Holding '72
Minchin, Mary L. '72
Pigott, Willie R. '72
Pleas, Ms. Betty R. '68
Reddoch, Malcolm L. '30

Chipley Cont'd
Reddoch, Rosa Nell Byrd '50
Riley, Vela M. '50
Roberts, Mrs. Susan G. Gibson '76
Saunders, Carolyn D. Dismukes '55
Saunders, Wayne C. '54
Stallings, James R. '78
Stallings, James R. '79
Syfrett, Mary B. Betts '74
Temples, Charles Q. '73
Tharp, Tommy J. '57
Tyre, Jerry E. '73
Watts, Nelrea T. '76
Williams, Blanche M. Martin '74
Williams, Robert E. '74
Wood, Mary H. Herring '74

Clearwater
Bollinger, George E. '78
Davis, Lt. Col. John J., Jr. '75
Gourdine, Ms. Sandra J. Joslyn '77
Henry, Mrs. Ollie Jane Toole '71
Hoffman, Arthur A., Jr. '72
McClung, Robert S. '70
Mueller, Gerhard '77
Peacock, Nelson J. '65
Wheeler, Ronald L. '77

Clermont
Sullivan, William V. '70

Clewiston
Wall, J. Cary '71

Cocoa
Ball, Eric G., Jr. '78
Denton, Nita G. '77
Wright, James A., Jr. '73

Cooper City
Parrish, Edwin L. '69

Cottondale
Fowler, Sam F., Jr. '78
Ivey, Herdice J. '51
Morrow, Rev. Albert R., Jr. '74
Pennington, Ms. Inez F. '55
Reeves, Albert D. '57
Scurlock, Lanita A. '78

Crawfordville
Jones, John D. '69

Crescent City
Kirkland, Joe V. '57

Crestview
Adams, Alton D. '30
Adams, Mrs. Carra O. '57
Adams, Florence J. Parker '73
Arnett, Maxie L. Lee '60
Avery, William P. '76
Baggett, Dwight D. '74
Barlow, Jimmy R. '57
Barry, Mrs. Sara I. Wall '47
Boan, Evon C. Clary '62
Boan, T. Dean '64
Bradley, Deborah J. '75
Brazzell, James E. '74
Campbell, Daniel A. '60
Clary, Patty A. Evans '71
Connor, James L. '75
Davis, Ms. Carol A. Adams '63
Davis, Ronald A. '60
Dunn, Lamar '51
Fling, Donald F. '78
Flowers, William D. '62
Herrington, E. L. '48
Herrington, Mrs. Mary T. Thomas '45
Hooten, Joe R. '75
Hutchison, Lewis W., Jr. '74
Jackson, Willie M. '55
James, Billy M. '56
James, Jeanette L. Love '57
Kinman, Lynda
Luke, Daniel L. '57
Lynn, Mrs. Betty H. Padgett '59
Lynn, Robert H. '54
McDowell, Fred M., Jr. '78
McGuire, Lila W. '52
McKinnon, Phillip D. '48
Morgan, David E. '68
Morgan, Mrs. Virginia R. Henderson '68
Morgan, Virginia R. Henderson '68
Myers, Wynell C. Chapman '51
Nelson, Clarence D. '54
Parker, Francis F. '72
Powell, Jack M. '73
Rice, Leron W., Jr. '54
Rocksund, Russell A. '78
Sasser, Carson W. '62
Segrest, Sue F. French '65
Settles, Mrs. Wilma J. Jordan '78
Shaffer, Helen E. '74
Stokes, William M., III '73
Swann, Mary O. '76
Thorne, Mrs. Maude '27
Vickers, Rev. Edwin H. '51
Waller, Mrs. George R. '74
Waller, Rev. George R. '66
Waters, Mrs. Bettye D. '60
Wheeler, David '77
Whitehurst, George H., III '73
Wilkes, Thelma S. '51
Windham, James E. '61
Windsor, Mrs. Helen L. Lisenby '57
Windsor, Homer J. '57
Wooten, Daniel V. '77
Youngblood, Susan E. '77
Ziglar, Billy J. '67

Cross City
Kensler, Judith F. '76
Smith, John M. '63
Vaughan, Mrs. K. '73
Vaughan, K. K. '73
Wadsworth, Howard H., Jr. '76
Wheeler, William W. '64

Dade City
Blessing, Leland B. '70
Gates, Mary '64
Parker, Mrs. Dallas T. '49
Parker, Dallas T. '49
Walker, Mrs. Felix '60
Walker, Mrs. Martha '60
Walker, Martha Jane '60

Daytona Beach
Casteel, Paul F. '77
Knott, Maj. William J. '76
Mullinax, Sharon D. Dewyea '63
Stanley, Earl J. '78

Delray Beach
Powell, Mrs. Ethelene A. Alford '67

Deltona
Jones, Robert E. '62

Destin
Green, Ms. Marcia C. Reaves '76
Hubbard, Lt. Col. Edward L. '77
Marler, William R. Murtle '77
Ming, William T., Jr. '50
Najarian, Mrs. Betty J. Murdock '51
Najarian, Zovak '56
Owens, Alexander D. '64
Parsons, Thomas D. '77
Pietenpol, John J. '78
Sutton, John R. '77
Syfrett, Charles R. '53
Tanner, Julius O. '76

DeFuniak Springs
Adkinson, Thelma '51
Anderson, John MC Donald '51
Anderson, Philip A. '51
Baker, George W. '73
Bishop, Isabel C. '50
Bishop, James M. '73
Bottoms, Mrs. Patricia J. Jones '61
Campbell, Neil '56
Cawthon, Johnny J. '52
Comander, Robert M. '70
Daniel, Jay M. '49
Davis, Lyndell L. '73
Day, Dianne L. '75
Deshazo, Teddy R. '72
Drake, David E. '62
Ellisor, Selman L. '68
Fondren, Robert E. '73
Fuqua, William L., Sr. '74
Garrett, James W. '75
Gassett, Carl D. '68
Gillis, Mrs. Mildred B. '39
Grice, John M. '68
Grice, Mrs. Mary C. Drake '68
Hagler, Don '59
Hagler, Gail Peacock '59
Hall, James C. '64
Henderson, Edith B. '52
Hobbs, Roy E. '48
Hobbs, Thelma E. '52
Howell, Diane G. '72
Howell, James D., III '72
Hutcheson, Rebecca S. '68
Jackson, K. P. '46
King, James E. '66
King, Lydia C. Campbell '65
McCoy, Glen Y. '74
McDaniel, Allie M. Carroll '53
McDonald, Brady L.
McInnis, Roselyn V. '70
Moore, Minnie P. '54
Murry, Marvin J. '58
Nall, Edward C. '49
Neal, Howard Glenn '50
Neal, Mrs. Leola C. Styron '51
Neal, Leola Stryon '50
Nobles, Michael G. '73
Palmer, Ruby H. '54
Parker, Glenda S. '79
Paulk, Charles '56
Price, Carlos E. '68
Pridgen, Martha N. '74
Pridgen, Virginia D. Campbell '63
Reese, Margaret B. '54
Riddle, Roger D. '67
Royals, Marie S. '55
Russell, Marsha L. Lewis '68
Rutherford, Jacqueline C. '57
Sammons, Mrs. Sheila K. Knigh '75
Senterfitt, Ray J. '78
Senterfitt, Sara T. '52
Thomas, Clayton M. '66
Toole, Donald W. '74
Wheat, Hugh '71
White, Mrs. Faye H. '67
Withey, Annyce C. '61
Yates, Coy McGlen '78

DeLand
Anderson, Walter R. '73
Arnette, Denise A. Jacquart '75
Ezell, Mrs. Millie Huff '28
Kazmierczak, Mrs. John C. '70
Kazmierczak, John C. '75
Kazmierczak, Mrs. Peggy L. Lusghinton '75
O'Neal, Stanton L. '71
Smith, Eugene Lee, Jr. '76

DeLeon Springs
Benton, Mary C. '53

Dover
Raburn, John M. '75

Dunnellon
Bland, Mrs. Nettie J. Baker '25
Loveland, Ms. Donna A. '77

Eglin AFB
Biondi, Frank J. '78
Buckwalter, Ms. Jessica M. '78
Bunting, Gary G. '77
Hayes, Glen M. '75
Linn, Lt. Col. Joseph E., Jr. '78
Madaris, Mrs. Linda G. '06
McDonald, Carl B. '79
Sauls, Lt. Keith D. '79
Tetzlaff, Mrs. Lillian L. '77
Wetzel, Ms. Martha L. '77

Estero
Ingram, Elaine G. '70

Fairfield
Gutschlag, Leila C. '76

Felda
Benson, Joseph M. '67

Fernandina Beach
Blankenship, Dean B. '49
Corsley, Clarence M. '69
Daniel, Marsha A. '75
Hillig, Keri S. '79

Fort Lauderdale
Cloninger, Judge Charles R., Jr '69
Hunt, David F. '73
Mallory, Robert W. '53

Fort Myers
Pappalardo, James '71

Fort Myers Beach
Hart, Willie J. '67
Stevens, Charles E. '73

Fort Pierce
Austin, Robert D. '68
Banes, Thomas S.
Hamilton, Katie B. Brown '73

Fort Walton Beach
Anchors, Annette L. '76
Aplin, Dr. Charles O. '69
Aplin, Charles O. '69
Aplin, Mrs. Joy H. Harwick '69
Auger, Donald R. '78
Austin, John A. '78
Bahl, James F. '77
Baldwin, Herman C. '78
Barker, Richard G. '77
Beck, Ms. Barbara D. '74
Billouin, Frank S. '77
Bond, Mrs. Mary A. Smith '77
Bounds, Mrs. Alexis B. Buckley '77
Bozeman, Katie B. '71
Bradley, Mrs. Doris C. '78
Brigman, Walter M., Jr. '77
Brown, John E. '78
Brown, Pearl F. Parker '70
Bryan, Connie J. '78
Bryan, Connie J. '78
Byron, Col. Lucien, Jr. '79
Campbell, Mrs. Mary H. '78
Chadderdon, Linda I. '73
Chapman, Leslie L. '76
Cherry, Kenneth A. '74
Chunn, Charles M. '63
Chunn, Rhonda K. '75
Cilek, George R. '75
Cobb, Michael A. '74
Cole, Arthur B. '49
Conway, Ann J. Jones '51
Coppock, Bobby A. '79
Cowing, Jerry R. '77
Cresap, Edward Otho '55
Cummings, John P. '68
Dalton, William R. '72
Damm, Bruce R. '68
Damm, Mrs. Sue Thompson '68
Danuser, Frederick M. '77
Davis, Marilou '77
Deterich, Maj. David F. '78
Donnell, James M., II '72
Donnelson, Roger D., Jr. '77
Dumoulin, Mrs. Jianne M. '77
Dunmyer, James W. '75
Dunn, James A. '59
Dunn, Mrs. James A. '59
Durrett, Mrs. Daniel R. '70
Durrett, Daniel R. '70
Ealum, Lue '65
Ensley, Cathy S. '78
Every, John J. '78
Faulkner, Ann '69
Filer, Norman L. '77
Gabbard, Banjamin H., III '65
Gettinger, Paul W. '77
Gibson, Janice M. Moore '57
Giovanini, Thomas J. '77
Glasgow, Margrit A. Alder '76
Gleason, Robert H. '77
Glorioso, Lillian H. Hoblis '68
Glover, Richard L. '78
Gold, William H. '72
Gordon, Walter C. '69
Gornto, Harry C., III '76
Greenlee, Evelyn J. '53
Griffin, Mrs. Kenneth P. '63
Hagelin, Richard H. '77
Hall, Sandra L. '78
Hanephin, Mrs. Margaret S. '78
Hannah, Jimmy L. '75
Hanson, Ann F. Aukema '67
Hanson, Harvey A. '77
Harkins, James S. '77
Harkins, Mrs. Leanora J. Johnson '61
Hebner, Harold L. '78
Henderson, Leslie C. '78
Henderson, Raley C. '51
Hofeling, Mrs. Diane D. '72
Holden, Joseph L. '76
Jansa, James F. '75
Jeffcoat, Charles D. '59
Johnson, Jack '78
Jordan, Clifton D L., Jr. '78
Keeler, Sgt. Charles E., Jr. '78
Kelly, James M. '78
Kenaston, Mrs. Ruby H. Hawke '56
King, Eloise Eason '61
King, J. C. '54
Kline, Jan C. '76
Lacy, J. W. '50
Lacy, Mrs. Lib S. Sims '49
Lancaster, Mrs. Ellen O. Odom '77
Law, Martha L. '65
Lewis, Lee A. '78
LeLacheur, Robert Louis '77
Liggins, Mrs. Eloise S. '78
Lillie, Rev. Charles R. '78
Logan, Shirley H. Hilliard '75
MacArgel, Lt. Col. Robert E. '68
Maddox, John C. '72
Majors, Sumpter H. '66
Maloney, Donald L. '78
Manring, Norma F. Ganey '61
Marler, Ms. Jimmie W. '78
Marshall, Bobby J. '62
Marshall, Marie B. '63
Martin, Robert A. '77
Matthes, James R., Jr. '78
McClure, Kenneth B. '78
McDaniel, Ms. Jeanette B. '78
McDonald, James A. '78
McLeod, William D. '78
Metsker, Maj. Robert C. '78
Miller, Mrs. Shelia L. Rogers '74
Miller, Shelia R. Rogers '74
Mizelle, John T. '79
Moody, Richard '76
Moody, Mrs. Sandra M. Morgan '77
Morgan, Craig D. '78
Mosley, Thomas L. '76
Murphy, Joseph A., Jr. '76
Nadicksbernd, William '78
Neale, Garry L. '78
Norman, Rosemary B. Bell '77
O'Hara, Michael B. '75
Page, Carol A. '74
Patterson, William B. '77
Pennington, Billy A. '62
Pope, Mary E. Bigger '58
Powell, Michael B. '78
Ray, Bradley E. '79
Richardson, James C. '64
Rigdon, Karen L. '79
Riviezzo, Maj. Louis A. '77
Roberts, Donna G. '78
Rogers, Jeptha F. '77
Rogers, Jeptha S., Jr. '77
Rooks, McKinley A. '51
Salter, Francis M. '64
Schweikhart, Maj. Richard G. '77
Scott, Jimmy A. '58
Sheehan, Col. Roy H. '40
Shelton, Maurice D. '78
Shirley, William K. '61
Smith, Valeria W. Womble '50
Stabler, Claudette B. Brooks '56
Stanley, Helen J. '65
Stanton, Joe W. '50
Starling, Mrs. Beverly Gale Phelps '67
Starling, James F. '65
Stuckey, Joe B. Faucett '59
Tashlik, Larry D. '71
Tatum, Reginald L. '78
Timmerman, Richard H. '78
Toth, Ms. Anna '77
Townsend, Sally Lee '73
Ulma, Ulma L. '56
Urquhart, Ms. Carolyn M. Mauldin '65
Vasiloff, A. '75
Walker, Billy '64
Ward, Emily H. '36
Warren, Robert G. '77
Watson, Jeffrey W. '79
Weaver, John V., Jr. '76
Welniak, Gerald J. '78
Werley, Harley D. '77
White, Mrs. Nina '68
Williamson, Margaret S. '66
Wise, Mary E. '36
Zabinski, Henry J. '78

Freeport
Canaday, Shirley S. '56
Copeland, Cody W. '71
Hall, Jeanette Browder '70
Maulden, Jerry L. '78
Perdue, Norma J. '78
Rentz, Aubrey E. '60
Ward, James L. '60

Ft. Walton
Bass, Penny S. '74
Bass, Theodore F. '60
Chandler, John '65
Clay, Charles L. '57
Clay, Sandra '72
Kemp, William B., III '75
Manring, W. F.
Marshall, Mrs. Bobby '62
McGovern, Francis T. '77
Messer, Barbara A. '65
Taylor, Gaylon E. '78

FPO Miami
Levandowski, Thaddeus F. '78

Gainesville
Conner, Harry D. '56
Conner, Mrs. Totsye J. Johnson '56
Floyd, Samuel W. '59
Griggers, Ruby M. '64
Hollman, Jo A. Gamber '65
McMillan, Ronald P. '63
Pollard, Philip A. '69
Wyatt, Dr. John W. '38

Gonzalez
Killam, Mrs. Tallulah C. Cooper '78
Simmons, Eddie A. '58

Graceville
Adams, Ms. Martha E. Peel '76
Alderman, Mrs. Felter, Jr. '74
Alderman, Felter, Jr. '74
Alderman, Mrs. Peggy S. '74
Anderson, Mary J. '78
Benefield, Nima M. '73
Corbitt, Durwood L. '61
Culbreth, Laurie B. Bonney '79
Ezell, Henry N. '78
Feagle, Betty J. '66
Helms, Jo A. '78
Ivey, Robert L. '79
Kitching, Pamela D. Deboer '71
Lee, Sarah C. '73
Ming, Frances '55
Mixon, Mrs. Ray
Mixson, Byron W. '77
Mixson, Louise T. Turner '65
Prim, Archie C. '51
Sewell, Janelle P. '68
Shotwell, Clark H. '76
Sloan, Sam T. '74
Smith, Mrs. Jacqueline '78
Stevenson, William C. '68
Taylor, Harold E., Jr. '78
Taylor, Larry W. '65
Thompson, Debbie K. '74
Underwood, Bobbie W. Whatley '73
Underwood, Homer T. '68
Ward, O. T. '70
Wheatley, Mrs. Linda S. '74
Williams, Lee P. '70

Grand Ridge
Baxter, James R. '77
Blount, Mrs. Virginia B. '73
Coile, Mrs. Lola Nell Roberts '77
Crutchfield, Patricia E. '73
Durden, Gene E. '59
Edenfield, Ruth N. Neel '56
Hester, Edgar W., Jr. '78
Hughes, John D. '58
Moonegham, Milton, Jr.
Slider, William H. '72
Spain, Faye M. Murphy '59
Wester, Doyle A. '59
Wester, Nell T. Tatum '58

Greenacres City
Kistner, Kenneth B. '76

Greensboro
Marcus, George B. '48
Marcus, George B. '48
Marcus, Mrs. Mary G. Griffin '78
Toole, Bernice M. Marlow '53
Toole, Johnnie B. '61

Greenwood
Britt, Mrs. Durance B., Jr. '76
Deloney, Roy M. '36
Ditty, Gene B. '60
Gambill, Bruce D. '78
Hall, Sidney P., Jr. '61
Long, Mrs. Annie V. Vann '79
Long, Emmett L., Jr. '79
Mathis, Fauline J. '61
Radford, Mrs. Verna T. Dunaway '36
Turner, Erin '50
Williams, Mrs. Helen C. Coulliette '77

Gulf Breeze
Alexander, Leola S. Sanders '48
Berry, John L., Jr. '71
Burch, Mrs. Janet H. Hall '77
Cohen, Joel M. '70
Cox, Mrs. Janet H. Dorman '70
Fishbaugh, Robert C. '65
Grantham, Don W. '74
Heilig, Allan M. '79
Kelly, James B., Jr. '77
MacNeil, John C. '72
McGinty, Gladys S. '52
Paro, Donald L. '68
Smith, Mrs. Diane W. Wilkinson '77
Smith, Howell W. '68
Smith, Mrs. Howell W. '68
Sullivan, Dennis E. '70
Timlin, Jo Ann Williams '72
Tullos, William R. '77
Wells, Annette B. Booker '59

Haines City
Pitts, Larry J. '73
Sheffield, Jeffery N. '77

Hampton
Stallworth, Willett R. '71

Havana
Andrews, Lamar E. '67
Andrews, Sunnie S. Hall '67
Faircloth, Joseph M. '73
Strange, Samuel G. '67

Hialeah
Price, Charles D., III '75
Simmons, Lynnette '73
Walker, Rodney L. '63

Holiday
Prost, Thomas J., Jr. '77

Holly Hill
Hart, Danny A. '76
Langford, Mrs. Rebecca S. Scarbrough '51
Rawls, Mrs. Faye L. Langford '38
Wittbold, Mrs. Martin J. '37
Wittbold, Sara A. '37

Hollywood
Joiner, Joanne Chesser '66
Joiner, Robert E. '68
Larrabee, Alan B. '76
Nolen, Mrs. Joyce G. '54

Holt
Scott, Col. Douglas W. '77

Homestead AFB
Bishop, Henry J. '73
Kahler, Asher J. '77
Sonnier, Jerome J., Jr. '77

Homosassa
Thompson, Robert L. '78

Hurlburt Field
Chatham, Michael C. '77
Malczewski, Gregory '78
Sweeney, Ms. Celia E. '79

Immokalee
Bates, Gary E. '68
Bates, Mrs. Gary E. '68
Brown, John E. '72
Fowler, Bobby R. '59
O'Quinn, W. D. '71
Pelham, Henry F. '49

Indialantic
Huston, Lt. Col. Lawrence E. '74
Kovac, Charles T. '74

Indian Harbor Bch
Bedell, Geofrey F. '78
Mann, Roy H., Jr. '62
Schneidhorst, Lt. Elizabeth A. '77

Interlachen
Heaton, David R. '77

Inverness
Sparkman, Maj. Floyd, Jr. '72

Jacksonville
Anthony, Lydie W. '64
Bell, Maj. John M. '63
Burks, Robert W. '69
Cook, Stephanie S. '68
Cooper, David L. '70
Dillon, Allen D. '77
Duke, Mrs. Tiona D. Davis '62
Faulk, Carlton W. '79
Fernandez, Edward J.
Fitzpatrick, Louise W. Willis '42
Folsom, Clyde R. '58
Hubbard, Robert W. '69
Kelly, Charles R. '69
Kerby, Ernest, Jr. '72
Lamb, Troy G. '66
Lankford, Ms. Theresa A. '76
McCalla, Mrs. Ruth T. '08
Meadows, Lois
Merritt, John L. '57
Morrell, John E. '72
Morrison, Karla M. Schomberg '69
Ramsay, Estelle K. Kelley '29
Richardson, Mrs. Barnell J. Johnston '41
Rinehart, Jack E., Jr. '77
Sparrow, Jack L. '78
Suits, Beverly Kay Johnson '61
Taylor, Dan W. '75
Tolbert, Thomas W. '74
Tritz, Donna M. '68
Warner, John L. '27
Wise, Charles L. '71

Jacksonville Bch
Givens, Julius R., Jr. '74

Jay
Bauldree, Betty S. '63
Blackmon, Dannie R. '75
Boutwell, Martha L. Lowry '63
Brown, James E. '77
Gomillion, Ms. Ruth H. Hendricks '51
Hullett, Louise N. '47
Jackson, Aubrey B. '63
Loden, Pauline G. Goggans '55
Marshall, Mrs. Emlyn Jean Thomas '45
Massey, Curtis L., II '73
McCrory, Cloyde F. '60
Nowling, Ross E. '68
Shell, Mrs. Birdie L. Bailey '51
Stewart, Dovie K. '53

Jensen Beach
Moore, Richard L. '78

Key Largo
Rawls, Mrs. Anne G. Greene '71

Key West
Yang, Maj. Huie T. '78

Kissimmee
Colombo, Ms. Billie K. Elliott '65
Colombo, John Christopher '63
Reeder, Earl T. '65
Waters, Max E. '57
Youngblood, Earl C., Jr. '68

La Belle
Spratt, Joseph R., Jr. '70

Laguna Beach
Kennedy, Brian M. '71

Lake City
Adams, Jimmie M. '63
Adams, Steve H. '68
Afyouni, Mrs. Marjorie J. Jones '77
Cadwell, Walter L. '68

Lake Panasoffkee
Price, Wesley S. '62

Lake Park
Boutwell, William H. '63

Lake Worth
Cannon, John E. '66
Heins, Peter C. '79
Hendrick, James C., Jr. '71

Lakeland
Ash, Charles G. '78
Conley, Joseph Dale '67
Hill, Dr. Raymond '51
Keener, Jack O. '73
Keener, Mrs. Sharon J. '73
Keener, Sharon J. '73
Keener, Sharon J. '73
King, Sgt. John G. '77
Whiddon, Mrs. Martha Jean Cobb

Land O Lakes
Coker, Ms. Debra E. '78

Largo
MacNutt, Georgianna R. '70
Peacock, John N. '65

Laurel Hill
Belcher, Harold L. '75
Campbell, Earl M. '51
Gibson, Robert W. '70
Grover, George L. '66
Harrison, Mildred C. Campbell '65
King, Edwin K. '71
King, Mrs. Sara J. Hicks '70
McDaniel, Tiny B. Barnett '73
Tamsett, John B. '77

Lee
Hicks, Sherrill C. '73

Leisure City
Brooks, Cynthia L. Gordon '69

Lighthouse Point
Shattuck, Lewis W. '74

Live Oak
Landry, Paul J. '77

Longwood
Neuendorf, T. Dale '69
Yeackle, Jane P. Price '66
Yeackle, Mrs. John F. '62
Yeackle, John F. '62

Lutz
McNeil, Harry R. '73
Williams, James T.

Lynn Haven
Boswell, Mrs. Annette H. Harris '49
Boswell, Paul '49
Boswell, Paul '49
Carpenter, James W. '66
Condefer, Capt. Frank L. '76
Devane, Rev. Haroll M. '56
Fox, William D. '77
Fuqua, James M. '65
Garrett, Charles R. '68
Goldenberg, Stanley F. '73
Hair, Hortense Duck '59
Hardy, Mrs. Ilene H. Hodges '66
Hardy, Larry G. '67
Hughes, Jimmy H. '62
Hughes, Margaret Ann Ham '62
Johnson, Joseph L. '77
Jones, Mrs. F. '48
Jones, F. F. '48
Jones, Fletcher S. '48
Jones, Mrs. Gladys Boswell '48
Kelley, Mrs. Fay S. '62
Kelley, Joe M. '58
Motley, Capt. John E. '71
Peuas, Rudolph A. '66
Segers, Jerry C. '66
Seymour, Susie C. Cooper '63
Todd, Mrs. Betty H. Henderson '55
Williams, Jerry L. '68
Wixted, Clayton L. '72

Madison
Harris, Clinton '52

Maitland
Daniels, John W. '69
Whisenant, Bennette E. '72
Whisenant, Mrs. Suzanne A. '72
Whisenant, Mrs. Suzanne A. Atchison '72

Malone
Deuel, Homer R. '64
Lassiter, Marvin C. '78
Tidwell, Albert Allen '78
Watford, Mrs. Effie A. Hicks '12

Marianna
Allen, G. Webb, Jr. '39
Basford, Arthur L. '53
Bell, Ms. Glenda M. Mauldin '78
Bennett, Hiran F., Jr. '69
Bird, Mrs. Jo Beth Hinson '77
Brackin, Early G.
Brackin, Early G., Sr. '51
Brown, Jerry A. '74
Burdeshaw, Cassie M. Mallette '51
Burdeshaw, William C. '40
Burleson, Jeanie B. '67
Carroll, G. H. Hasty '60
Chase, Tim J. '72

Marianna Cont'd
Clemmons, Tracy L. '78
Cozart, Simeon J. '62
Davis, Mrs. David W. '76
Davis, David W. '76
Davis, Mrs. Rebecca D. Dunn '74
Davis, Rebecca D. Dunn '74
Deming, Jean R. '69
Dozier, A. Tom '79
Duggar, Charles Freddie '75
Evins, Robert O. '68
Free, Belva N. Neel '71
Free, Randy A. '71
Gilbert, Linda D. '79
Goolsby, Nina '76
Gortemoller, John R. '66
Halbert, Mrs. Wanda B. '78
Harrison, Ann H. Harris '55
Hightower, Ms. Callie C. Croft '78
Hopkins, John E. '77
Hopkins, Sandra C. Cox '77
Houston, Joe L. '57
Houston, Mrs. Joe L. Zorn '55
Hudson, John D. '78
Hughes, Dell G. '75
Hughes, Mrs. Karen G. Greg '78
Ivey, Opal '49
James, Brenda K. '77
Johnson, Evelyn G. Giles '72
Kirkland, Mrs. Diane E. Kendrick '78
Knowles, Mrs. Gladys M. Mann '77
Littlejohn, Brenda P. Parker '73
Littleton, Stanley B. '71
McGee, Mrs. Pauline N. '55
McGee, Pauline N. '55
McMillan, Mrs. Betty J. Morgan '78
Mitchell, Mrs. Betty S. '55
Mitchell, J. L. '55
Oswald, Andrew J. '62
Parks, John G. '62
Parks, Mrs. John G. '42
Parks, Ruth N. Neelly '62
Peacock, Kathy '77
Peters, Fred B. '56
Reagan, Ronald R. '67
Register, A. A. '65
Register, Mrs. Amos C. '65
Riley, George E. '51
Ruark, Lemuel J. '79
Russ, Sarieta M. Mitchell '77
Severynse, John T. '79
Shadburn, Mrs. Frances D. Davis '78
Shiver, Janice C. Carmichael '77
Smith, Mrs. Angela V. '78
Smith, Mrs. Arlene L. '77
Smith, Judy H. Heath '71
Smith, Mrs. Karen J. Greening '75
Smith, Larry M. '71
Smith, Timothy H. '75
Smith, Willian B. '75
Speed, Eunice L. Smith '72
Stabler, William H. '52
Sweeney, Millard J. '63
Syfrett, Jamelia A. Sellers '71
Tipton, Jimmie F. '71
Walker, Mrs. Cora Jane Peacock '78
Waller, Dave W. '78
Waller, Mrs. Tallulah H. Harrison '78
West, Curtis D., Jr. '52
Wiggins, Mrs. Jean D. Dunn '77
Williams, Lt. James H., Jr. '79
Williams, Robert J. '77
Young, Virginia M. McDaniel '73

Mary Esther
Adams, Mrs. M. Jacqueline Gaskin '74
Anders, George S. '78
Ballard, Larry '75
Ballard, Mrs. Trebble Truelove '74
Behnken, Johann H. '77
Behnken, Mrs. Ursel L. Lassalle '78
Burgess, Fletcher W. '77
Caraglior, Joseph A., Jr. '78
Carroll, Debra L. '76
Clark, Willard S. '78
Curran, James F. '78
Edwards, James R. '74
Furse, Ms. Lorraine Kot '78
Geigley, Lloyd G. '79
Harrell, Mrs. Marianne S. '74
Hoskins, Bennie R. '77
Kent, Paul W. '77
Ketchum, Bert E. '78
Lawrence, Capt. James D. '69
McNally, Lawerence J. '77
Nabors, James D. '74
Sullivan, Michael R. '78
Vandriver, Charles H., Jr. '77
Vellines, Charles H. '76
Walters, Henry N. '78

Mayo
Ceraso, Milton E. '60

McDavid
Bell, Mrs. Wynell M. '78
Bell, Wynell M. '78
Burton, Larry W. '76

McIntosh
Turner, Rick H. '75

Melbourne
Brooks, M. Darby '77
Head, Betty Jean Dunn '61
Head, Fred R. '59
LaPan, James R.
Lowe, David S. '77
McIntosh, Robin G. Gray '78
Newell, Ms. Mary M. Mosier '70
Turner, Rodell '78
Vaughan, Rev. Holland R. '54

Melbourne Beach
Judy, Jerry E. '76

Merritt Island
Bruce, James B. '65
Bruce, Lynda G. Geiger '66
Bruce, Lynda K. Geiger '66
Golden, Harry '51
Klauss, Arthur B. '75
Nolin, Walter H. '50
Snoddy, Gail H. Hooper '75
Snoddy, William E. '75
Walters, Mrs. Anne H. Hayes '50
Walters, Nancy D. '74
Walters, Robert C. '50
Walters, Mrs. Robert C. '50

Mexico Beach
Gardner, Lewis L. '77

Miami
Burr, Myron W. '73
Crawford, Gale E. '69
Head, Downer P. '38
Hohnadel, Lawrence H., Jr. '75
Miller, Stephen R. '77
Morgan, Thomas H., III '67
Powell, Brenda K. '74
Risavy, Thomas W. '79
Stainton, Hubert M., Jr. '75
Supp, Maj. Peter L. '76
Thompson, Lt. Col. Edwin W. '74

Milton
Almer, Mrs. Vianna H. Hullett '47
Austin, Bernie Lomax '69
Austin, Janis W. Whitfield '69
Batson, Hazel F. Franklin '54
Blackwell, Cynthia F. '73
Bodie, Terry E. '70
Bohannon, Hiram S., Jr. '78
Broxson, Duane '62
Chapman, Norman N., Jr. '77
Clary, Mrs. Lina G. Grayson '61
Clements, Bobby G. '60
Cook, Mrs. Bonnie F. Kearley '77
Cook, Hiram J., Jr. '77
Cooley, Mrs. Judy '75
Day, Clifton E. '50
Day, Mrs. Martha L. Dunn '50
Dixon, Ethel L. Peppers '50
Dixon, Samuel S. '49
Edwards, Allen H. '66
Edwards, Mrs. Mary H. '35
Ferguson, Dinah L. Youngblood '63
Fleming, Gene G. '61
Foster, Hilda D. '63
Foster, Mrs. Hilda T. Diamond '63
Foster, Wayland T. '63
Guidy, Mrs. Alice S. Smith '61
Guidy, John J. '60
Harman, John W., Jr. '73
Helms, Billy W. '59
Helms, John A. '57
Hoomes, Henry L. '77
James, Marilyn C. '61
Jones, D. Phil '69
Jordan, Mrs. Brenda R. '76
Jordan, Jimmy W. '71
Knight, James R. '72
Langford, Rev. Charles M. '52
Lundin, Sue M. Mullins '67
McCart, Mrs. Nellie G. Spivey '49
McLellan, William M. '76
Niemann, Charles R. '77
Owen, Earline '50
Reddoch, James H. '51
Rhodes, Barry Z. '66
Robinson, Ann K. '75
Shofner, Joseph C. '66
Tucker, Ola Mae Davis '69
Twitchell, Roger B. '72
Walker, Nicholas S. '65
Waters, Mrs. Hilda Joyce S '67
Weaver, Carrie W. Wilkinson '59
Wessinger, Ms. Elizabeth G. Gay '72
Williams, Curtis W. '75

Mims
Beasley, Robert D. '53

Molino
Cotten, Rev. Edward M. '64

Monticello
Miller, Roger W. '65
Naughton, Ferdinand E. '64
Naughton, Ferdinand E. '64
Naughton, Mrs. Martha E. Shows '64

Mulberry
Doran, John M. '72
Sheridan, Julius M. '55

MAC Dill AFB
Atchison, Lt. Col. Richard MacRae '75
Schiaffo, Carmine R. '75

Naples
Damico, Carmel Joanne Southall '77
Morrell, Ann Hickey '66
Morrell, Dr. Larry B. '66

Neptune Beach
Williamson, Anne W. '52

Niceville
Birr, Lt. Col. Thomas G. '72
Brownlee, James R. '77
Byrd, Maj. Johnnie L. '78
Byrd, Larry E. '75
Chandler, James C. '57
Chandler, John C. '65
Corbin, Mrs. Judy P. Pickett '64
Corbin, Lannie L. '64
Covington, Ms. Loretta L. Lee '58
Doty, Frank M. '61
Embry, James N. '78
Esco, Ms. Angela Nobles '67
Flowers, Mrs. Betty B. Boutwell '57
Fowler, Jerry C. '73
Fuller, Wanda G. Gardner '74
Gary, Col. Jack W. '77
Graham, Robert V. '73
Hollingsworth, Edward B. '74
Hutcheson, Phillip M. '77
Jacobsen, Charles F. '78
Jones, William Roger '70
Lafferty, Lt. Col. David K. '78
Lindsey, Patricia A. Howell '64
Lindsey, Shelley R. '69
Love, Robert J. '61
Moon, Diane Lemon '72
Needham, Lt. Robert A. '78
Olive, Robert E. '63
Pickett, Grissett E. '38
Reynolds, Maj. Philip C. '78
Rhoades, James '49
Rhoades, Mrs. Jeanette '49
Rudish, Larry W. '75
Stephens, Mrs. Yvonne Dykes '52
Thomas, Jack C. '60
Thweatt, Billy J. '60
Walker, J. Edward '73

Niceville Cont'd
Waterman, Ronald C. '78

Nokomis
Lott, Mae Dean Poynter '69
Shaddix, Donna L. Haucke '72

North Miami
Southern, Mrs. Doris D. Day '60

North Miami Beach
Feibelman, David U. '77
Watt, David B. '79

Ocala
Bryan, William E. '73
Campbell, Mrs. Campbell
Conley, David P. '64
Conley, James K. '66
Conley, Mrs. Jean R. '64
Ferguson, James C., Jr. '69
Goodlett, Dr. Henry E. '54
Goodlett, Imogene Findley '50
Haywood, Mrs. Eleanor A. Cranford '27
Peth, Mrs. Mary E. Soules '71
Smith, Dr. Johnny M. '70

Okeechobee
Clemons, Matthew T. '76
Davis, Larry J. '75
Davis, Mrs. Linda Z. Ziglar '75
Davis, Linda Z. '75

Oklawaha
Barnes, Mrs. Casper '13
Braymiller, Capt. Charles J. '78

Opa-Locka
Porter, Franklin S. '72

Orange Park
Bradley, Cecil Edgar, Jr. '66
Bradley, Mrs. Elaine H. Hoffman '66
Deckert, Ms. Georgia Ann Taylor '69
Dormuth, Sheila Angelin Wesley '72
Horn, Sue N. '76
Knight, Michael S., Susan E. '75
Lavender, Winbert E. '61
Mancil, Donnie H. '62

Orlando
Belles, Roger G. '73
Berry, Herbert Ray, Jr. '69
Buzard, Nancy H. '74
Cain, Ermie H. '53
Cain, Mrs. Ruth Clark '51
Carlson, George W. '78
Carmichael, Robert, Jr. '77
Charlson, George W. '78
Deary, Major. William A. '76
Gantt, Angelyn W. Wright '69
Gantt, James D. '69
Hanks, Doris F. '72
Johnson, Walter B. '71
Keeffe, Robert H. '67
Manuel, George M. '76
Marmish, Capt. John E., Jr. '77
Marshall, Paul A. '77
May, Mrs. Linda M. '69
McFall, Paul L. '67
Nix, Mrs. Pearl W. White '53
Osteen, Margaret G. Green '68
Pfleider, Richard M. '73
Ralph, Martin '59
Ralph, Marty '76
Sellers, Amos L. '56
Shilling, David A. '77
Sonnier, Jerome J., Jr. '79
Stallings, Mrs. Lejoyce H. Howard '46
Stella, Ruth Gloria Anderson '58
Stewart, Craig A. '78
Stewart, Rebecca S. Waters '78
Varnum, Michael A. '73
Walker, Paul S. '68
Watford, Margie A. Chitwood '76

Ormond Beach
Benson, Mrs. Sarah E. '67
Benson, Ms. Sarah H. Headley '67
Boozer, Jack L. '64
Boozer, Mrs. Mary L. Loflin '64
Shutt, Myra Susan Mincey '77

Oviedo
McReynolds, Edwards E. '71

Pace
Hawthorne, Mrs. Gladys Teppers '59
Hawthorne, Mrs. Gladys P. '59
Hawthorne, James E. '59
Matthews, Chris R. '78
Norris, Joyce C. Copeland '70
Patterson, Joseph R. '76
Weaver, Jeffrie M.
Weaver, Mrs. Jeffrie M.

Palatka
Hudgins, James W. '78

Palm Beach
Chace, Col. Alston R. '73

Palmetto
Daniels, Ronald R. '78
VanderSchouw, Jon '65
Wince, Charles T. '64
Wince, Jerrie C. Rowell '65

Panama City
Ard, Mary B. Byrd '69
Ard, Mrs. Mary B.
Ard, Mary L. Byrd '69
Ard, Norman M. '69
Ard, Mrs. Norman M. '69
Armagost, Mrs. S. Jacquelyn Thompson '58
Bazzel, Dorothy B. Bird '42
Boutwell, James L. '49
Bradshaw, Colbert J. '79
Bunch, Charles R. '65
Buttermore, Thomas, Jr. '77
Byrd, Andrew M. '64
Byrd, Mrs. Pat A. Thomas '64
Byrd, Mrs. Patricia A. Thomas '63
Carlo, Mrs. Linda K. Kirkland '69
Carmichael, Mrs. Charles E., Jr. '62
Carmichael, Charles E., Jr. '62
Carr, Rev. Norman S.
Chaffin, Ms. Mary C. '38
Cherubinin, Corkin F. '66
Couch, Lt. Col. Darrell V. '77
Couch, Elaine J. Lucas '77
Creel, David M. '71
Crook, Robert H. '77
Culberth, Pattie M. '21
Denecke, Gary P. '72
Dobbs, Lucille M. Moore '54
Drew, Lt. Michael R. '78
Ernest, Dora P. Page '58
Ernest, Jimmy F. '58
Fulford, Mildred '58
Gardner, Jon A. '77
Gentle, Gwen T. Trinker '78
Glasgow, Marvin W., III '71
Graham, Alan W. '76
Helms, Annie L. '47
Helms, Charles J. '54
Helms, Mrs. Leah G. Grant '55
Holloway, Sherl W. '59
Holman, Pete '57
Hugghins, H. Clayton '59
Hutto, Earl D. '49
Icenagle, Zorina Windsor '72
Jenks, Jo Ann Turner '77
Johnson, Maj. Dale R. '77
Johnson, Ileta Howard '70
Johnson, Larry E. '68
Johnston, Judy A. '65
Kearney, Michael F. '70
Kelley, E. Louise Newberry '41
Kelley, Louise N. Newberry '41
Kirkland, Travis E. '77
Lawrence, C. C. '40
Lawrence, Charles L. '40
Lawrence, Mrs. Clayetta L. Lee '45
Lewis, Julia '14
Lund, Capt. Thomas D. '79
Mathis, Charles E. '68
McCarter, Mrs. Annie Hall '52
McFatter, Herbert L. '61
McKinney, George H., Jr. '77
McMullen, Mrs. Wanda P. Pettis '70
McWhorter, Ms. Susan K. Kirts '74
Melder, Mrs. Mary Lou Plant '50
Melder, Prentiss D. '49
Mixson, Dr. Rex M. '52
Moseley, John F. '51
Mozley, Jeanette L. '74
Mulligan, George R. '77
Nelson, Ms. Elsie H. Hawkins '69
Nelson, Col. Minor W. '75
Neudecker, Rodney C. '57
Nix, Paul '67
Nix, Paul E. '55
Nix, R. Paul '67
Nix, Virginia L. Creel '70
Norris, Sara K. Kilpatrick '55
Petty, William H. '65
Rowell, Jack N. '67
Sewell, Joseph H. '71
Shelton, James D. '55
Sims, Linda M. '70
Sirmans, William P. '64
Smith, Eva C. Carr '54
Smith, Julia F. '25
Sparks, Lowery H. '69
Spivey, John W. '74
Temple, Pat Wise '49
Tucker, Capt. Iler D. '74
Tucker, Mrs. Mary L. Johnson '75
Tuggle, Mrs. Daphne B. Brooks '66
Tuggle, Richard B. '67
Wachob, Betty A. '67
Walker, James D. '59
Walsingham, Mrs. Alice W. '68
Warren, Claude N. '70
Watson, Sam '62
Weathermon, Darrell L. '78
Wheelock, Dixie R. '71
Williams, Allan O. '66
Williams, James G. '70

Panama City Beach
Jacquay, Stephen M. '78
Jay, Sarah E. '40
Robertson, John K. '70

Patrick AFB
White, Steven L. '73

Paxton
Dickson, William H. '61
Pittman, Thomas D. '72

Pembroke Pines
Binkley, Dennis J. '68
Riley, Ms. Jeri S. '74

Pensacola
Adams, Johnny D. '71
Barkley, Belinda G. Dowling '73
Barkley, Edward N. '68
Barnes, James D. '70
Barton, Mrs. M. Elane McNiel '72
Bennett, Theodore B.D. '76
Bettis, Mrs. Lucille D. Detrich '76
Blackwell, Mrs. Hilda M. Marchman '47
Boele, Richard C. '72
Boghich, Marc F. '75
Boice, Myron C. '74
Boice, Mrs. Myron C. '74
Boykin, Ronald R. '78
Bragg, Sam M. '48
Branch, Mrs. Brenda C. Rose '77
Branning, Margaret C. '77
Brigham, Robert J. '73
Britton, Mrs. Florence W. '74
Brock, Mrs. Ann E. Earnhardt '77
Brown, Betty O. '78
Brown, C. Dale '58
Brown, Dale C. '58
Broxton, J. R. '78
Bryan, Rev. John W. '58
Bullington, Roy O. '77
Bundrick, Dr. Charles M. '60
Bundrick, Patricia Shelley '61
Burgess, Stephen A. '77
Burgett, Robert E. '78
Campbell, Josh M., Jr. '78
Cardwell, Dr. Joe S. '71
Carlson, Mrs. Azul L. '56
Cary, Robert E. '67
Cater, Mrs. Mary C. Caraway '21
Christensen, Mrs. Sandra W. '77
Coady, George T. '77
Cobb, Willis A. '49
Coleman, Dr. Donald C. '71
Coleman, Mrs. Madlyn & Madlyn
Colgan, Jane C. Collins '67
Collins, Kathryn G. Grider '55
Combs, Richard S. '73

Pensacola Cont'd
Costa, John J. '71
Cox, Jack W. '78
Cross, James M. '72
Crowter, Sue B. Brown '67
Curtis, Pearl W. Watts '76
Davalt, Ms. Dorothy B. Poe '78
Davis, James E. '57
Dyson, Mrs. Mary Nancy Ganey '61
Early, Ellis S. '74
Easley, Zadie McCorvey '76
Enfinger, Mrs. Diane P. Paulus '78
Epting, Barbara T. Thames '66
Etheredge, Mrs. L. Wayne Harbuck '64
Etheredge, L. Wayne '65
Etheredge, L. Wayne '65
Etheredge, Mrs. Nelda R. Harbuck '64
Faulkner, Cecil P. '76
Felter, Mrs. Juanita S. Steadham '76
Ferguson, Mrs. Shirley E. Evans '77
Fisher, Francis M., Jr. '70
Foley, William M. '78
Franklin, Zurlene '49
Garvin, Robert G. '66
Gay, Hampton E. '55
Gillis, Mrs. Clarita T. Talley '39
Gillis, John W. '47
Godwin, Alvin O., III '78
Gonzalez, Lucille P. Pittman '52
Gordon, Mrs. Martha D. Lee '69
Green, Ms. Annie A. '77
Grissett, Joyce V. '63
Guillen, Kenneth L. '69
Gunn, Mrs. Charlotte D. Davie '78
Halstead, Harold D. '78
Hamilton, Thomas E. '66
Hamrick, Mrs. Patricia R. Readman '77
Harbert, James W. '78
Harbison, Mrs. Mary H. Howell '50
Harper, Ms. Patricia Lewis '61
Harris, Calvin R. '79
Harris, Mark D.
Harrison, Charles D. '78
Hatcher, Robert E. '59
Hedges, Mrs. Secora C. Collins '78
Hines, Mrs. Lorese B. Bryant '78
Hohne, Nancy G. '77
Holland, Charles A. '76
Holt, James H. '53
Hopkins, Mrs. Shirley D. '77
Hopkins, William E. '77
Hordge, Ed '76
Howard, Robert B. '77
Jackson, Loie S. Shields '48
James, Gary L. '77
Jernigan, Finith E. '76
Jodd, Patrick M. '78
Johnson, Mrs. Berthenia W. White '77
Johnson, Mrs. Carl C. '76
Johnson, Carl C. '76
Johnson, Mrs. Hilda J. '77
Johnson, Sibyl R. Kilcrease '35
Jones, Sherry J. Day '70
Juniper, Diedra A. Gunter '71
Kelley, Maurice M. '76
Kendall, William '77
Kent, Mrs. Margaret S. '78
Kicklighter, Ray D. '66
Kicklighter, Mrs. Sylvia L. Watson '66
Kiefer, Rosemary A. Milner '68
Kimmel, Nancy L. '78
Kirkland, Mrs. Ruth A. Brockmann '22
Lanceskes, George P. '74
Lane, John K. '68
Lane, Risa Wenzel '69
Lanier, Jacqueline M. Meek '58
Lawson, Robert W. '74
Lemaster, Willene Joyce Smith '76
Lewis, Mrs. Vera O. '78
Livingston, Marian Nixon '47
Livingston, Willie '78
Lovely, Mrs. Ellis M. Rankins '76
Lovely, Mrs. Ellis R. '77
Lovely, Lorin '75
Lowell, Geraldine M. Mallette '50
Lynch, Mrs. Virginia K. '78
Madison, Grace C. Collins '78
Madison, William Carl '56
Malden, Cleveland M., Jr. '76
Marshall, William T. Thomas, Jr. '73
May, James E. '76
McConkey, Alice A. '76
McCreary, Vonceil '38
McDowell, Ms. Vergnousteen C. Crowe '79
McGowin, Everette '49
McLeod, Alex W. '31
McLeod, Annette C. Coskrey '50
Minglendorff, Daisy M. '77
Mitchell, John W. '77
Moberly, Robert L. '76
Moncrief, Phillip A. '68
Monley, Lance R. '78
Mooney, Patrick A. '69
Moore, E. Lamar '72
Moore, Dr. James H. '57
Moorer, James D. '64
Moorer, Mrs. Sarah N. Still '64
Moorer, Mrs. Sarah S. '64
Muller, Gary A. '79
Muller, Paul L. '78
Muller, Mrs. Vickie W. White '78
Musgrove, Lioux N. '78
Neil, James
Nelson, Jackie W. '58
Nelson, Joe K. '75
Newman, Gerald T. '50
Nobles, Mrs. Sally S. Sumrall '78
Norrell, Mrs. Donald A. '74
O'Brien, George R. '77
Parker, Daniel L. '77
Parker, Lt. Cmdr. Edward W. '66
Parkins, Alvin G., Jr. '78
Parks, Mrs. Patricia P. Perry '72
Payton, Mrs. Joyce C. '65
Pettus, William D., Jr. '70
Pickard, Linson O. '70
Porter, Charles A., Jr. '77
Powell, Larry W. '60
Pratt, Donald E. '78
Reese, Mrs. Joyce R. Richardson '70
Reeves, Katie E. '50
Rice, Nolan, Jr. '68
Richardson, Paul J. '78
Rivers, David E. '79
Robinson, Mrs. Barbara K. '78
Rockwell, Roger W. '77
Rose, Bobby F. '78
Rose, Jimmy M. '54
Ross, Caesar C., Jr. '76
Roy, John W. '68
Salter, Clarence E., Jr. '77
Sanders, Mrs. Dolores B. Baker '77
Sanders, Ralph K. '79
Scott, Mrs. Charlene S. Sanders '77
Scott, Mrs. Jimmie L. '75
Scott, Jimmie L. '75
Seales, Mrs. Bonnie F. Turner, Jr. '75
Seely, Henry H. '79
Shuttleworth, Ms. Karin E. Lundgren '79
Sightler, Carl L. '64
Simmons, Mrs. Norma W. '76
Simmons, Raymon L. '78
Simmons, Raymond Leon, Jr. '77
Simmons, Mrs. Raymond Leon, Jr. '78
Smith, Ms. Debra Horne '75
Smith, Edgar '78
Smith, J.D. Boswell '66
Southall, Kathy F. Merrell '72
Spotts, Leslie Scott '73
Stafford, Ronald J. '67
Stanton, Mrs. Exa S. Sanders '28
Stringfellow, Rev. Karl D. '74
Swain, Melvin S. '78
Talley, Clarita '39
Tate, Warren E. '64
Taylor, John M. '76
Thompson, Emmett L. '75
Threadgill, William E. '68
Touart, Cary E. '72
Trippe, Mrs. Jane A. '78
Tyrrell, Mrs. Anibel K. '77
Vice, Daniel '66
Wakefield, Wallace '76
Walker, Ronald '74
Ward, Daniel M. '77
Ward, Jo A. '52
Ward, John '73
Warren, Mrs. Glenda W. Weaver '70
Waters, Mrs. Mary J. Weaver '53
Watford, Jennings C., Jr. '79
Watson, Gary E. '77
Watson, Robert, Jr. '76
Weatherford, Michael A. '73
Webb, Larry A. '69
Wells, Christopher A. '74
Wells, Vance K. '79
West, Olean C. Carroll '57
Whaley, James '69
Whatley, Janet P. Patterson '57
Whitfield, Mary L. Allen '59
Williams, Ms. Kathryn A. Hood '77
Williford, Hubert E. '58
Williford, Mrs. Patricia Wynn '58
Willman, Mrs. Rebecca L. Barnes '76
Wilson, Juanita G. Gray '76
Winters, Eugene V. '37
Wise, Lon R. '40
Wise, Mrs. Mary Whitten '39
Woolam, John E. '73

Pensacola Beach
Coyle, Deborah J. '74

Pinellas Park
Sikes, Lillian H. '59

Plant City
Conley, A. Warren '62
Glover, Wayne S. '69

Plantation
Williams, Mrs. Nina N. Nolin '52

Point Washington
Fuller, Paul W. '68
Savelle, Ronald A. '71
Williams, Edwin L., Jr. '78

Pompano Beach
Floyd, Robert F., Jr. '69

Ponce De Leon
Commander, Gerald L. '52
King, Mary F. '73
Padgett, Mary R. '51

Ponte Vedra Beach
Harper, Catherine N. '77

Port Richey
Schalles, Catherine L. Falsone '71

Port Saint Lucie
Whealton, Dennis T. '78

Port St Joe
Anchors, E. Dawn '79
Barlow, Billy D. '54
Barnes, Frank W. '55
Biggs, Mrs. Margaret Key '54
Faison, James L. '55
Faison, Joyce S. '60
Hall, Andrew J., Jr.
Maddox, John W., III '72
McCurdy, Rev. Johnnie W. '53
Oliver, Tommy R. '70
Patterson, Ms. Lewana D. Davis '74
Rollins, Helen W. '38
Smith, Joann B. Barfield '59
Smith, Rev. William E., Jr. '59

Quincy
Talton, Joseph C., Jr. '63
Woodbery, Catherine Chapman '35

Rockledge
Stephan, Judith R. Buckner
Stephan, Michael K. '64
Stephan, Mrs. Michael K. '64
Wright, James A. '73
Wright, Marianne I. Perrin '74

Rotonda West
Szloszka, Frank N. '77

uskin
aulkner, Lisa D. Crouch '71

afety Harbor
ish, Glenn M. '71

anford
rewer, Lafayette T. '69
rewer, Mrs. Linda Green '69

arasota
lement, Natalie H. Hobbs '70
aufman, Christopher E. '77
agoon, Mrs. Eugenia T. Thompson '41
age, John M. '75
mith, Mrs. Edith H. Hughes '61
Whitmer, Donald A. '67

Satellite Beach
Smith, Dewey C.
Stowers, Kari L. '78

Sebring
Bateman, Debra A. Crockfort '78
Cockcroft, Mrs. Betty L. Smith '51
Cockcroft, Glen '49
Lovett, Thomas C. '72
Smith, James F. '49
Smith, Dr. James F. '51
Smith, Dr. James R. '49

Seminole
Burnett, John T. '73
Kravitz, Richard K. '76
Kravitz, Sandra S. Sullivan '77
Romary, Mrs. Thomas P. '74
Romary, Thomas P. '74

Shalimar
Borchik, Albert S., Jr. '73
Bradley, Cecil E. '46
Brown, Joesph R. '78
Buffkin, Dan E. '56
Buffkin, Merle C. '56
Cannon, Mrs. Ann M. McDuffie '63
Catlin, P. Kathleen Shaw '74
Chancey, Ms. Barbara A. '68
Clark, Robert M. '77
Danborn, Donald R. '76
Davis, Mrs. James A. '63
Dean, Lt. Col. Jon W. '76
Deliduka, Lt. Col. George E. '76
Drake, Glen T. '78
Evanchyk, Richard L. '78
Gooch, Edwin J., Jr. '76
Heider, Eugene J. '77
Herring, Lt. Col. Thomas D. '76
Hudson, Donna S. Smith '67
Joines, Alfred E., Jr. '66
Kelly, Charles A. '77
Kosten, Jack M. '77
Maney, Joe L. '79
May, Mrs. Barbara H. Hanson '60
May, Wilson '66
McClure, Mrs. Jeanne M. '77
McClure, Richard A. '77
Messick, Jimmy D. '71
Messick, Jimmy D. '71
Messick, Mrs. Valerie W. Weatherford '72
Meyers, Mrs. Thomas P. '73
Meyers, Thomas P. '73
Pope, George W. '77
Porter, Curtis J. '76
Rogers, Travis O. '76
Sullivan, Marianne R. Rushton '54
Tindol, Beatrice M. '52
Tucker, George L. '77
Tucker, Col. Roger D. '72
Watson, Lulu S. '76
White, Leon Lamar, Sr. '59
White, Mrs. Mary Frances '60
Whitney, Patrick F. '78

Sneads
Faircloth, Mrs. Wanda D. Daniels '78
McDonald, Jack M. '55
Steverson, William R. '78
Tucker, Susan Kay Howell '73

Sopchoppy
Jones, Lafayette F. '67

Sorrento
Thompson, Ulay J. '33

Southport
Gantt, David M. '74

St Augustine
Dunn, Alice R. '76
Lemon, Eugenia '60
Robinson, Roderick D. '49

St Cloud
Jernigan, Dorothy S. Scofield '59
Watkins, Bruce C. '67
Watkins, Linda P. Pugh '70

St Petersburg
Burkett, Diane C. '77
Cooning, Leon J., Jr. '70
Fernald, Steven W. '71
Gandy, Mrs. Judy Eubanks '71
Gandy, Wilburn, Jr. '72
Hatvany, George F., Jr. '75
Kelley, Ernest S. '75
Kennedy, Alpheus C. '50
Kennedy, Alpheus C. '50
Kennedy, Fran J. Jackson '60
Klase, Robert G., Jr. '75
Labonte, James Edward '75
Maddox, Mrs. Billy '53
Maddox, Dr. Billy Mrs Billy '53
Mathews, Thomas C. '76
McKnight, Suzanne S. '74
Williams, Glenn R. '72

Starke
Adkinson, Philomena C. Chiachiarette '54
Adkinson, Warney M. '53
Bishop, Grady B. '79
McRae, Arley W. '73
Sexton, A. Michael '63
Sexton, Eddie Joyce Murphy '63

Sunnyside
McCormick, Anna L. Liger '44
Webb, Mrs. Mem C. '26

Tallahassee
Blanton, Harold H. '49
Bradford, Mrs. Dorothy White '48
Bradford, R. Geff '49
Bradford, R. R. '49
Drake, James E. '54
Duncan, June
Ellis, Shirley Williams '68
Green, M. Tay, Sr. '50
Green, Dr. Virginia Pearce '50
Griffin, Ms. Carole A. Peterson '73
Griffin, John R., Jr. '74
Hammett, Thomas F. '71
Head, Charles E. '58
Henry, Donivan W. '78
Hoffman, Richard L. '75
Johnson, Hulda M. Lee '32
Jones, Mrs. Cathy V. Vaughan '78
Joyner, Perry T. '69
Krieger, Col. Thomas B. '77
Lee, Sgt. Billy R. '72
Linch, Ann K. Bradford '70
McCartney, Mrs. Charlotte Hornsby '64
McCartney, J. William '65
Mills, Mary C. Crowell '70
Nelson, Nellie E. Clark '36
Patton, Jerry G. '69
Pugh, Lorraine Deconde Lanuis '74
Pursell, Robert Leo, Jr. '73
Riddlehoover, Wendell
Skinner, Hilda H. Hart '54
Spurlin, Hiram J. '61
Spurlin, Mrs. Mary Frances Barlow '61
Striplin, Jim '57
Sutton, Stephen C. '71
Syfrett, Bonnie B. Brake '52
Turain, George A. '76
Ward, John M. '51
Wright, Rex '43

Tallevast
Perry, Patricia A. '68

Tamarac
Spotts, James R. '72

Tampa
Andrews, George R. '75
Bolt, John R. '69
Candileri, Steven I. '78
Grater, Lt. James E. '77
Hardiman, Ms. Adelia H. '78
Lazzara, Anthony, Jr. '76
Lyon, Mrs. O. G. '42
Perry, Louis J. '77
Petrey, Kenneth G. '65
Petrey, Martha B. Bailey '66
Ulm, Gerald H., Jr. '76
Vardo, Jeffrey G. '76
Whitener, Thomas A. '78

Tarpon Springs
Reddock, Ruskin '41

Tequesta
Peacock, Homer W. '61

Titusville
BrunsonSr., John W. '60
Clark, Jerry T. '55
Hamil, Charles R. '52
Taylor, Barbara W. Wilkins '63
Taylor, Sidney M. '63
Taylor, Sidney M. '63

Tyndall AFB
Finley, Keith H. '78
Gay, Kenneth A. '79
Padgett, M. V. '78
Smith, Charles E. '78
Snyder, Ms. Suzanne N. Noe '78
Stephenson, Billy M. '75

Umatilla
Gant, James E. '66

Valparaiso
Gill, Gerald B., Jr. '76
Griffin, Charles T. '77
Harrison, John W., Jr. '63
Hart, Wilburn C. '50
Hartin, Mrs. Doris D. Deloach '45
Hartin, William W., Sr. '48
Kenyon, William E., Jr. '77
Knight, Larry J. '78
Lee, Ltc. Richard D. '74
Lewis, Mrs. Addie R. Rushton '38
McDaniel, Mrs. Betty J. '59
McDaniel, Betty W. Johnston '59
McDaniel, Robert F. '58
Moring, Robert Price '56
Reinker, George R. '78
Tillman, Fred D. '60
Weatherford, David L. '75

Valrico
Whitaker, William R. '73

Vernon
Adams, Eddie W. '71
Beverett, Mrs. Annie R. '43
Brock, Michael P. '71
Duty, Mrs. Donna B. Brock '73
Pippen, Larry R. '71
Russ, James F. '72

Vero Beach
Carrithers, John P. '76
Livings, Rosemarie S. Still '70
Sammons, James M. '76
Twiford, Robert W. '73

Warrington
Drake, Katherine A. '76

Wauchula
Wolfe, Susan E. Pitts '69

Wausau
Jones, Ralph A. '57

West Palm Beach
Hillier, David G. '73
Moore, Larry R. '77
Peebles, Robert H. '59
Peebles, William R. '64
Saxon, Wayne H. '72
Thomas, Johnny F. '63

Westville
Adams, James A.
Bryan, Willie '72
Griffin, Fina S. '71
Griffin, William G. '74
Hudson, Tommie E. '78
Jones, Winston J. '75

Wewahitchka
Addison, J. Rex '53
Addison, Mrs. Margaret M. '55

Wewahitchka Cont'd
Cox, Mrs. Evelyn S. Stephan '63
Cox, George M. '60
Norton, Sarah F. '72
Shirah, Rev. Samuel C. '44
Tharp, Charles L. '76
Wooten, William C. '64
Wooten, Mrs. William C. '64

Wildwood
Adams, Myer P. '57
Wells, Julie A. Thigpen '75

Wilton Manors
Dillon, Robert D. '69

Windermere
Moran, Patrick N. '65

Winter Garden
Owens, Fred C. '71
Sadler, James C., III '72

Winter Haven
Klutt, Marcelina E. '78
McFall, Stacey B. Brawner '78
Morgan, Thomas B., Jr. '73
Raione, Mrs. Judy A. Arant '57
Stewart, John D. '70
Webb, Mrs. Annie E. '76
Winoker, Dr. Sidney C. '48

Winter Park
Bryan, Orton '70
Cotanche, Deloit Larry '57
Crawford, Woodrow W., Jr. '76
Harmon, Lt. Col. Leo C. '36
Millspaugh, Robert E. '74
Ming, James O. '48
Nolin, Wallace M. '50
Wagner, John W., Jr. '67

GEORGIA

Acworth
Kornegay, Thomas B. '68

Albany
Arnold, Harold M. '68
Clark, Jerry E. '78
Cook, James C. '62
Cook, Mrs. Mamie M. Watford '63
Council, Mrs. Kathryn R. Ketcham '77
Courson, Judy P. '72
Crenshaw, Nancy G. '74
Crisp, Betty K. '70
Dews, Glenda L. Bolin '64
Ellis, Mrs. Carolyn K. Randall '75
Emlet, Larry L. '69
Foster, Randall E. '76
Goodwin, Dorothy F. Musgrove '59
Harp, Gussie E. '74
Hollington, James E. '71
King, Danny E. '76
Lynch, Annie Murphy '65
Lynch, Rex M. '64
Paquette, Jane E. Standley '52
Paquette, Lt. Col. Joseph R R '70
Parker, Anne H. Hamilton '52
Pridgeon, Sheila '78
Sadler, Mary O. Murphy '63
Salter, Mrs. Annette H. Hixon '68
Skoetter, Mrs. Skippy M. Mansfield '58
Thompson, Howard W., III '73
Tye, Thomas N. '67
Washington, Bruce E. '78
Wynne, Norris S. '70
Yancey, Billy G. '72

Alma
Anderson, W. Marshall
Peterson, Walker M. '75

Alpharetta
Kendrick, A. Gayle Helms '66
Kendrick, Rev. Charles C. '65
Kendrick, Charles C. '65

Americus
Baldwin, Ted, Jr. '58
Bulloch, Capt. Stephen A. '75
Clements, Mrs. Mary W. Wilson '71
Davis, Spencer P. '50
Johnson, Dr. Harold T. '51
Reeves, Mrs. Susan G. Guinn '66
Reeves, Thomas G. '65

Arlington
Causey, Harvey L., Jr. '74
Johnson, Julianne D. Davis '62

Athens
Hutto, Ruth Julianne '74
Kuykendoll, N. Jane '57
Nichols, Cheryl E. '77
Rowe, Braxton B. '59
Rowe, Mrs. Braxton B. '59
Rowe, Mrs. Jeannette B. Little '59

Atlanta
Adkins, Cathy I. '77
Ayoub, Mrs. Frances T. Thorne '67
Bannister, William E. '70
Cady, Mrs. Bonnie T. '59
Corbitt, James B. '55
Daughtry, Mollye D. '69
Dyess, A. Harold '60
Dyess, A. Harold '61
Eaton, Dr. Marc W. '73
Gaines, James D. '70
Gaines, James Donald '70
Gaines, Sandra B. Boyles '75
Giddens, Kenneth W. '71
Grant, Mrs. Evelyn B. Bell '38
Harper, William A. '69
Hatcher, William B. '73
Hines, W. Jackson, Jr. '66
Kuh, William G. '68
Lane, William D. '76
Major, Georganne E. '78
McMath, Michael S. '73
Mercier, Betty B. '73
Nclelland, Shelton W. '36
Norman, Wilburn J. '47
Owen, Sam C. '63
Palmer, Mrs. Brenda B. '75
Parrish, Dwight J., Jr.
Prescott, Janice '69
Putek, James R. '74
Putek, Tricia R. Rowlette '67
Ramsey, Edgar L. '74
Sheely, Roy, Jr. '73
Thaxton, Bill '65
Weeks, Larry D. '77
Weintraub, Dr. Marvin '73
Windham, Mattie C. '29
Winslette, Wade T. '76
Zito, Mrs. Lida A. Gibson '75

Attapulgus
Austin, James B., Jr. '79

Augusta
Blake, William F. '75
Graves, William Millard '34
McCain, Freddie L. '76
Scorgie, Linda D. '75

Avondale Estates
Churchill, Kathleen Nora '79
Smart, Mrs. Betty M. Moore, Jr. '60
Swords, Donna R. Salyers '79

Bainbridge
Carlisle, Mrs. Elise O. Overstreet '78
Daniel, George E., Jr. '79
Davidson, Bobby R. '59
Greer, Thomas H. '70
Jlnes, David H., Jr. '77
Key, Anita D. '78
Love, James E., Jr. '76
Middleton, Robert H. '75
Miller, Harvard C. '79
Mock, Lynwood C. '78
Nichols, Larry C. '79
Penny, Frankie N. Nordan '51
Zorn, Mrs. Alice W. '78

Barnesville
Andress, Dr. Robert P. '48

Baxley
Harris, Steven D. '78
Knight, Larry E. '79
Stephens, John J. '67

Blakely
Arnold, Mrs. Celester S. Sheehanl '71
Bess, Rev. Howard E., Jr. '63
Cleveland, Mrs. Mary G. Garrett '75
Davis, Bobby H. '57
Ferguson, Dustin '78
Fuqua, William G. '72
Hall, Kenneth W. '70
Knighton, Carruth G. Gilbert '74
Middleton, Charles T. '77
Mock, Nancy H. Holman '75
Mosley, Mrs. Beth O. '78
Ranallo, Mrs. Marion J. Jones '63
Swift, Ann H. Hasty '73
Timmons, Jackson L. '63
Warrick, Mrs. Mary J. Owen '66
Weeks, Doris J. '64
Whitehurst, Mrs. Janice B. Bowdoin '71
Whitehurst, Thomas '65
Wright, Mrs. Cynthia C. Cleveland '78

Bluffton
Bruner, Joe W., Jr. '70

Bonaire
Eilers, Tommy H. '68

Bremen
Burleson, Rev. Joe B. '77
Harper, Gary K. '78

Brunswick
Martin, William M. '65
Rice, Mrs. Geraldine C. Cobb '50
Rice, Leon Eudon '54

Buchanan
Jones, Lt. Col. Grady H. '69

Buena Vista
Christopher, Kathy B. Brogden '75
Ford, John D. '66
Pace, Mrs. Kathryn J. Williams '64

Byron
Waldrep, Bonnie E. Sorrells '74

Cairo
Bishop, Michael W. '69
Douglas, Robbie M. Watkins '74
Joiner, Wallace R. '49
McDonald, Cecil C. '53
Moorer, David S. '71
Wind, Herbert W. '63
Wind, Mary Evelyn Jones '63
Wind, Robert H. '61

Calhoun
McBrayer, Larry A. '77

Camilla
Martin, Noel A. '63

Carrollton
Auble, Barbara H. Harris '72
Garrett, Lt. Col. Norris A. '72
Hoomes, Dr. Eleanor Wolfe '63
Hoomes, Wendell '62
Reynolds, Nancy I. '78

Cataula
Manasco, Clarence L. '78

Clarkston
Cooey, Larry S. '70
Smith, George E. '72

Climax
Milton, Floy B. Boyett '53

Cobbtown
Thrift, John W. '72

Cohutta
Beaudoin, Mrs. Denise M. McDonald '68
Beaudoin, Kenneth P. '70
Richards, Ms. Cheryl T. Talbot '66

College Park
Hyatt, Phillip W. '76

Colquitt
Brown, Bettie J. '76
Clenney, Benjamin Lavon '68
Clenney, Willis R. '67
Mock, Lynda J. Childs '74
Mock, Lynda J. Childs '74
Mock, Tommy D. '73
Tabb, Mrs. Betty C. '78
Tabb, Jim T. '55

olquitt Cont'd
ells, Mrs. Suzanne S. Sharp '69
illiams, Duren M. '70

olumbus
bebe, Kidanu M. '79
lford, Freddy E. '61
llen, Mrs. Mary E. '78
attle, Mrs. Evelyn P. '79
axter, Michael T. '78
each, Forest B., Jr. '78
easley, Mrs. Bethany J. Johnson '78
easley, William D. '71
eckwith, Terence W. '76
ill, Edward D. '78
linns, Susan N. Nevels '70
loothe, Charles O. '71
lowen, Clarence, Jr. '77
Brandenburg, Sgt. Karl J. '78
Bryan, Maj. Joseph M. '78
Buntin, James E. '65
Carlisle, Charles H., Jr. '77
Cashwell, Susan L. '74
Cassidy, Foster L. '78
Chambers, Mrs. Blanche Warren '20
Councilman, John M. '71
Courson, Sarah A. '41
Craig, Mary R. Couch '71
Crane, William P. '76
Crump, Charles L., Jr. '77
Curry, Donald G. '74
Davis, Ltc. Edward E. '75
Day, Robert L. '80
Deramus, Clemon L. '68
Digby, Charles L. '66
Drew, John J., Jr. '77
Dudley, Mrs. Minnie F. Flournoy '40
Dunn, Ms. Clara A. Allen '46
Ferguson, James H. '78
Fouts, Kay B. Bittner '58
Fowler, Mrs. Clarel Deese '70
Fowler, Richard W. '69
Frazier, Charles H. '78
Fuller, Janet L. '78
Gaddy, William F., Jr. '78
Gedroic, Patricia W. Westberg '48
Gentry, Charles R. '77
Gibson, William L., Jr. '77
Goodman, Carol J. '68
Gregg, Samuel P. '54
Gunter, Richard W. '33
Hatcher, Roger B. '68
Hatcher, Mrs. Shirley B. Walls '68
Hendricks, Dr. O'Neil N. '49
Hezekiah, Mrs. Elizabeth D. Davis '78
Hodgins, Donna S. '73
Hook, Robert A. '78
Hope, Mrs. Vera P. Patterson '77
Hudson, Sabra M. Sheffield '60
Hudson, Tim '77
Jackson, Arthur M. '66
Jackson, Johnnie B. '77
Jankiewicz, Steve B. '71
Joyner, William E. '79
King, Roger S. '76
Kockx, Col. Duane F. '72
Land, Sara S. '63
Laroche, Robert P. '74
Leggett, Roy H. '77
Little, Rickie A. '73
Litz, Geraldine W. Wyrick '65
Lynn, Mrs. Shirley C. '78
MacKay, Frederick J. '78
Marshall, John W. '78
Martin, Clarence J. '78
Martin, Roy E. '78
Massey, John T. '78
Matty, Ronald E. '78
McNeal, Loy F. '77
Meade, Richard R. '78
Miller, Joan Ashurst '68
Miller, Luther C., Sr. '78
Mitchell, Walter L. '78
Moore, Raymond S. '62
Moorefield, Richard L. '68
Motley, James K. '66
Myers, Wesley Gilbert
Nix, Dr. George C. '51
Pace, Robert T. '63
Pitts, Roy '78
Ponder, Robert O. '78
Primm, Ms. Shannon A. '78
Putnam, Billy E. '78
Quarterman, Mary N. Norris '72
Quezado, Pedro, Jr. '77
Renfroe, E. Dewey '51
Riggsby, Dr. Dutchie Sellers '62
Rolling, Ronald B. '77
Sanders, Marcus N. '77
Screws, William A. '48
Sellers, Lonnie R. '58
Sellers, Wynell Massey '58
Shelton, Norman L. '78
Simpson, Mary E C Coskrey '41
Sledge, William T. '78
Smith, Judith H. '67
Spencer, William C. '78
Stanford, Robert L. '78
Stringer, Charles P. '49
Talbot, Gary L. '76
Tatum, Malcolm '65
Tatum, Sue C. Canales '63
Taylor, Mrs. Victoria W. Wilson '45
Tharin, Ms. Kathleen A. '74
Thomason, Mrs. Judith B. Braswell '77
Thornton, Charles H. '77
Trippe, Mrs. Anna Holt Smith '27
Trotter, William P. '65
Tucker, Dr. John P. '61
Tucker, Mrs. Ruby A. Andress '59
Walters, Thomas O'Neal '64
Walton, Mrs. Shirley MhoON '79
Warren, Forest C. '78
Weibelt, Aubrey J., III '73
Westbrook, Raymond G. '78
White, Howard J., Jr. '78
Whitman, Dr. Anita B. Bragg '62
Wilkes, Guy H. '50
Wilkes, Guy H. '50
Wilkes, Dr. Janelle J. Jones '55
Wilson, Capt. W. C. '78

Concord
Reeves, James R. '68

Conyers
Cason, Thomas R. '74
Hardin, William Gene '66

Cordele
Brooks, Donald J. '75
Overstreet, Carol R. '77

Cusseta
Easton, Mrs. T. Stalene Duval '77

Cuthbert
Hale, James D. '73
Liggett, Luther T. '78
Morrison, John D. '70

Dalton
Aplin, George A. '68

Damascus
Henry, William T. '60
McElreath, Sarah R. McArthur '77

Decatur
Carmichael, Mrs. Mary K. Huff '50
Carswell, Ms. Alice C. '75
Gibson, Nancy A. '65
Grant, John L. '69
Green, John R. '77
Jenkins, Howard D. '56
Knox, Diantha L. '78
Mallete, Marilyn '71
Morgan, P. R. '59
Morgan, Philip R. '59
Pritchett, Judith N. '62
Schory, Rev. Bert '60
Simmons, Mrs. Frances Talbot '47
Sport, William T. '59
Thompson, Dr. Jean A. Alford '59
Thompson, Dr. Seaborn A. '59
Thompson, Dr. Seaborn A. '59

Dobbins AFB
Harris, George W. '73
Johnson, Arthur O. '77

Donalsonville
Brewer, Charles, II '54
Brewer, Charles R. '50
Cowen, Charles J. '72
Cowen, Mary K. Brigham '72
Hay, David B. '54
Lee, Chester C. '40
Richardson, Sgt. Carey L. '78
Spivey, Douglas L. '61
Spivey, Mrs. Patricia A. Adkins '78
Williams, Mrs. Christine T. Temples '78
Williams, Robert J. '76
Wurst, Dallas F., Jr. '54

Doraville
Kervin, Rufus E. '63
Rogers, Walter R. '62

Douglas
Bernard, Brien J., Osj '72
Brooks, Leo H. '59
Feralin, Steven E. '71
Feralin, Steven E. '71
O'Brien, John B. '72

Douglasville
Tishaw, James R. '70

Duluth
Richardson, James L. '73

Dunwoody
Anderson, G. Kenneth '68
Anderson, Judy '69
Bell, Mrs. Jeanie R. Cannon '50
Moore, Danny F. '68
Soles, Dr. James H. '50

East Point
Hall, Stephen

Eatonton
Hart, Lt. Col. Bernard D. '70

Elberton
Moss, Ronald E. '71

Ellenwood
Denmark, Herbert W. '73

Ellerslie
Plass, Frank C. '77

Epworth
Cearley, Margaret S Fran '74

Fayetteville
Eidson, G. Clyde '21
Roth, Jac E. '58

Fitzgerald
Chaudoin, Sandra T. Teague '74
Jeffery, Mrs. Anne P. Doston '76
Rodgers, Randy D. '77

Forest Park
Avinger, Kenneth E. '49

Fort Benning
Kirkland, Maj. Stephen R. '78
Lee, Sarah C. '54
Osborne, George M. '77
Warf, Richard T. '78

Fort Gaines
Bass, Thomas E. '66
Brown, James A., Jr. '76

Fort Gordon
Polluck, David '76

Fort Oglethorpe
Shifflett, William W. '73

Fort Stewart
Yother, Daniel C. '77

Fortson
Bloxom, Paul S. '78
Creel, Jack C. '78
McConnell, Victor D. '78
White, Robert C. '77
Young, Barry E., Sr. '78

Gainesville
Logue, Hilmon Delane '76

Georgetown
Griggs, William O. '74

Griffin
Barksdale, Mrs. Henry C. '67
McNeal, Vickey M. '69
Parker, Mrs. C. T.
Sanders, Deborah E. '79

Hazlehurst
Hester, Larry '78

Hephzibah
Frawley, William P. '77
Huckaby, Marshall C. '76

Hinesville
Chisholm, Mrs. Elinor S. Smith '51
Rodgers, John W., Jr. '77
Rodgers, Mrs. John W., Jr. '77

Hogansville
Crocker, Mrs. Jeon M. Miller '58

Homerville
Danley, Mary J. '75

Iron City
Ingram, R. Alan '72

Jackson
Patterson, Willard A. '63

Jakin
Freeman, Malcom '65

Jefferson
Brown, Willis H. '65

Jesup
Bowen, D. Larod '75
Dent, Margaret M. Mullins '44
Ellis, Craig K. '77
McLinn, Michael D. '77
Padgett, Randy W. '78
Reddish, Warren A. '77

Jonesboro
Brzuska, Donna W. Ward '76
Brzuska, Capt. Garry C. '75
Cox, Katrina F. Pybus '74
Foster, Larry A. '64
Godwin, Joanne B. Brooks '59
Hasty, Mrs. Virginia R. Rowell '61
Merritt, Mary G. '51
Migneault, Frank E. '77
Shellnutt, Homer H. '60
Wilson, Billy S. '56
Wilson, Mrs. Billy S. '56
Wilson, Marianne L. Langley '52
Wilson, Mrs. Marianne L. '52

Kennesaw
Carter, Thomas H. '76
Meeks, James H. '77
Nabers, Mrs. Jo A. '55

La Fayette
Lanier, Maj. James R. '74
Pettigrew, William M. '74

La Grange
Adams, Samuel W. '66
Caraway, James F. '73
Gill, Ms. Myra D. '78
Gorman, Leonard L. '72
Hales, Linda '75
Morgan, Robert A. '69
O'Neal, William Murray '75
Padget, Mrs. Vicki S. Sample '78
Perry, John M. '77
Plunkett, Michael W. '71
Richter, Lee R. '78
Rountree, Charlotte S. Sexton '69
Rountree, Ted '69
Seal, Donald F. '71
Smith, Bobby J. '77

Lake Park
McClung, Rev. Joseph O., Sr. '70

Lakeland
Nelson, Jeffrey A. '78

Lawrenceville
Funderburk, Michael R. '72
Goodin, Dyke '63
Murphy, R. Shawn '64
Page, Robert D. '69
Williams, Andrew M. '77

Leary
Baker, Penny L. '70
Perryman, Jack H. '79

Leesburg
Batts, Thomas M. '68
Flowers, Ray '59
Neff, Richard F. '73
Rainer, Martha '62

Lilburn
Griggs, Nancy K. Roberts '76
Griggs, W. Stewart '75
Jeffcoat, John R. '64
Kelly, Gayl T. Glenn '70
Kemp, Mrs. Jane B. '64
Rhodes, Dr. John W. '65

Lithonia
Joyner, Charles L. '70
Lankford, Tommy T. '67
Passmore, Clyde S. '67
Pinkerton, Cecil Q. '48

Lizella
Hatcher, Phil L. '77

Loganville
Crawford, Albert L., III

Macon
Carrick, Maj. Paula '79
Harris, Mrs. Lougene C. Crawford '76
Mitchell, Laura J. Johnston '75
Murphree, Michael K. '60
Powell, Loid C. Campbell '62
Reder, Mrs. Webster
Roberts, Joette '73
Samuel, William C. '78
Snell, Mrs. A. Marie Phillips '78
Stovall, John R. '62
Whitson, Michael N. '72
York, James S. '77
York, Steve '77
Zachritz, Blake '75
Zachritz, Mrs. Blake S. Simmons '75

Manchester
Beaver, Mary H. Helms '49
Beavers, James C. '49
Braswell, Sidney G. '78
Johnston, Tamara E. Smith '78
Wadsworth, Mrs. Mary Jane Evans '78

Marietta
Alverson, Ms. Patricia A. '79
Campbell, Col. Luther U. '71
Crossland, Rusty '69
Crossland, Mrs. Teresa C. Clark '69
Davis, Mrs. Carlotta W. '63
Davis, John W. '63
Dyer, Miriam Smith '68
Earwood, Ltc. Harold J. '71
Fielder, Dorothy R. Robison '67
Gamble, Billy H. '67
Harrell, Christopher O. '73
Henley, William L., Jr. '76
Lindsey, Samuel '72
Marsh, Michael L. '71
McGregor, Donald H. '69
Monaghan, Capt. Timothy J. '74
Moore, Curtis R. '75
Porter, Herbert E., Sr. '73
Queen, Ernest L. '51
Roesch, Robert L. '77
Saliba, Ms. Elaine T. Tierce '64
Sowell, George W. '68
Spencer, Mrs. Janice G. '77

Martinez
Bohannon, Mrs. Patricia Moates '56
Bohannon, Mrs. Roy L. '55
Bohannon, Roy L. '55
Bohannon, Roy Lee '54
Haggerty, Capt. Michael F. '78
Johnson, T. J. '71
Payne, James R., Jr. '77

McRae
Grimes, Howard L., Jr. '77

Meansville
Oates, Ralph E., Jr. '67

Midland
Gantner, Charles
Gantner, Dr. Rose

Midway
Corbitt, William R., Jr. '78

Milledgeville
Bauersfield, Kenneth W. '79
Britt, Dr. John A., Jr. '54
Carter, Karen E. Ellis '73
Owens, Arthur J., Jr. '63
Wood, Ernest M., Jr. '72

Millen
Johnson, Larry '64

Moultrie
Smith, Donald W. '76
Whittaker, Mrs. Elaine T. Turner '77

Mount Vernon
Phillips, Jennifer R. Glenn '78
Phillips, Stanley R., Jr. '79

Newnan
Bass, Paul '66
Bowers, Ms. Janice E. '72
Dubose, Visente M. '73
Hammond, Mary I. Cowart '52
Heggood, Ruth A. '73
Jackson, Mrs. Delia A. Vining '76
Mansour, Mrs. Melinda M. '64
McRae, Alex M. '72
McRae, Lynn J. Johnston '69
Owen, Ms. Annette C. Colley '71
Parks, Mrs. Mary Wood '39
Rohe, Peggy J. '78
Russell, David R. '70
Russell, Jan M. Wilson '73
Weeks, Mrs. Susan W. '78
White, Mrs. Robin K. Christmas '77

Norcross
Boan, Kenneth L. '63
Clemmons, Dr. Archie M. '68
Creel, Phyllis G. Little '79
Tangen, Sally A. '72

Omaha
Kirkpatrick, Lynn T. Taylor '75

Patterson
Raulerson, Gordon S. '70

Peachtree City
Jackson, Raymond D. '66

Perry
Greene, David L. '78
Moseley, Charles M. '63
Smith, Mrs. Sara N. Nave '71

Pine Mountain
Harrell, Alford L. '70

Powder Springs
Beck, Lessie P. '76
Lindley, Elizabeth Dianne Hartin '69

Quitman
Ward, Mrs. Jerry M. '68
Ward, Jerry M. '67

Rabun Gap
Gillespie, Mrs. Iris R. Gilmore '71
Gillespie, James R. '69

Raymond
Jones, Maj. Waverly P. '77

Rex
Jones, Robert Y. '70
Parrish, Mrs. Cynthia S. Papee '78
Parrish, Willaim O. '76
Parrish, Mrs. Willaim O. '78

Reynolds
Helms, Harold L. '59

Riverdale
Baker, Elizabeth Lee '78
Baker, Jerry T. '78
Caddy, Jimmy F. '67
Deraney, Mrs. Ginger De Vaughn Devaughn '73
Deraney, Richard M. '74
Hardy, Kathryn F. Farris '51
Hiltbran, Maj. Lance K. '69
Reynolds, Raymond C. '66
Stanton, Mrs. Melissa E. Eitson '73

Robins AFB
Farnan, Lt. Col. Richard L. '73

Rome
Brookshire, Derell T. '77
Gardner, Gail McKinley '78
Holland, David A. '63
Morris, Michele M. Martin '69
Stafford, Ronald J. '74
Williams, Mrs. Claire P. Primm '78

Roswell
Crane, Ronald A. '70
McHenry, Tom J. '76
Rowlen, James B. '68
Sams, Warren N., Jr. '76

Savannah
Boisclair, Michael F. '70
Childs, Robert W. '77
Daniel, Capt. Gary L. '78
Evans, John R. '78
Hodges, Wm E. '64
Horn, John C. '56
McGinty, Mrs. John F. '52
McGinty, John F. '52
Miles, Robert '73
Paisley, James H. '77
Spear, James L. '49
Williams, Margaret K. Kuhn '73

Smyrna
Adams, Glenda L. Stovall '77
Adams, James E. '72
Adams, James G. '73
McNabb, Hershel D. '77
Scott, Lt. George L. '74

Snellville
Cain, Joseph F. '61
Cain, Joseph F. '61
Hancock, Willard A., Jr. '72
Jones, Floyd M. '61

St Marys
Herman, William H. '71

St Simons Island
Armstrong, Martha S. Stratton '67
Walker, Mrs. Emma B.

Statesboro
Aman, Lucinda S. '71
Clark, James H. '68
Wilkinson, Dale E. '70

Stockbridge
Brannan, Robert E., Jr. '68
Brannon, Robert E., Jr. '73

Stone Mountain
Beitel, Elizabeth F. Rogers '74
Bennett, Thomas V. '60
Brown, Mrs. Carol J. Johnson '73
Buffington, David N. '69
Burris, Mrs. Lisa W. Wood '68
Cavender, Michael B. '65
Coker, Ronald W. '71
Hancock, Helen G. Gaines '67
Hogue, Mrs. Delanith F. Sloid '69
Jones, Mrs. Ann J. Jackson '63
Jones, Rex C. '63
Norrell, Donald A. '74
Read, Mrs. Donna H. '75
Sutphen, William R. '69
Tatum, John H., Jr. '69
Tew, Jerry L. '70
Vickery, Andrew L. '68
Vickery, Mrs. Donnie G. Graves '68
White, Mrs. Jan M. Millican '73

Swainsboro
Lacarter, David P. '77
LaCarter, David Pitt '78
Youmans, Robert E. '63

Sylvester
Givens, Ossie H. '65
Shelnutt, Chester '56
Shelnutt, Janice Hayden '56
Shelnutt, Noel C. '56

Talbotton
Byrd, Wilburn L. '60

Temple
Boone, Woodrow W. '37

Tennille
Knight, Jerry C. '69
Nelson, Arlene J. Clemente '76
Wilson, Addie B.

The Rock
Dacus, Rev. Luther C. '71

Thomaston
Colvard, David W. '78
Gillespie, Frances Owens '68
Gillespie, John M. '68
Miller, Mrs. Hugh Frank '62
Miller, Hugh Frank '62
Miller, Mrs. Larue Spratlan '62

Thomasville
Baggett, Mrs. Carolyn Hicks '59
Baggett, Chester H. '57
Baggett, Chester H. '57
Manwaring, Kenneth C. '77
Share, Janet G. Gibbs '68

Thomson
Smith, R. Lee '67

Tifton
Belcher, William Oyd Dupree '69
Cordell, John R. '78
Hilyer, Kenneth R. '58
Hilyer, Mrs. Kenneth R. '58

Toccoa
Acree, Stephen D. '77

Tucker
Bond, James D. '58
Bond, Jimmy H. '55
Bond, Mrs. Joy G. Gillispie '58
Pemberton, William G. '52
Studer, Lt. Col. William A. '75

Valdosta
Bishop, Debra G. Bland '74
Chapman, Michael S. '72
Cunningham, Mrs. Lisa S. Stone '78
Driggers, Mrs. James C. '75
Driggers, James C. '75
Driggers, Mrs. Patricia W. Watson '75
Glasscock, Randy S. '78
Goodwin, Mrs. Annabeth Neuendorf '73
Goodwin, Billy D. '73
Goudreau, Capt. Roger L. '78
Harrison, Walter W. '49
Hatcher, Margaret Elma Baxter '31
Hatcher, Mrs. Margaret Elma Baxton '24
Keller, Richard W. '73
Killgore, Roy R. '77
Kimmel, Richard D. '72
Reed, Mrs. Charleen K. Dawson '71
Rodgers, David E. '70
Rutland, Pat B. '75
Rutland, Riley O. '73
Ward, Jerry L. '74

Vidalia
Anners, James A. '49

Waleska
Jacson, Margaret A. Croft '54

Warm Springs
Baker, W. Oby '60
Baxter, James E. '54
Baxter, James E. '54
Raye, Jean Bentley '55
Raye, William '54
Raye, William P. '54
Sellers, Amos '26
Seymour, Bobby L. '78

Warner Robins
Baldwin, Robert V. '76
Black, Winnie '48
Blizzard, Ray D. '78
Bond, Mrs. Sharlene R. Roney '67
Bossom, John, Jr. '77
Brown, James F. '71
Copeland, Charles W.
Daves, Mrs. Janice B. Black '63
Klam, Col. Louis B. '69
Larkin, Mrs. Jerrilyn McGee '73
Simmons, James M. '77
Welde, Anthony C. '71
Williams, Lt. Col. Walker M., III '74
Williams, Walker M., III '74

Warrenton
Brooks, Shirley K. '74

Waverly Hall
Stansel, Dr. Paul L. '78

Waycross
Baptista, Mrs. Essie F. Fuller '09
Benthall, Terry J. '78
Gardner, Carol E. '78
Herrin, James P. '72
Surrency, Tony E. '79
Thompson, Martha A. '77
Wildes, Brenda G. '77

West Green
Courson, Donnie C. '71

West Point
Anderson, Mrs. Jane Strozier '69
Anderson, William E. '69
Brooks, Billy C. '57
Cadenhead, Fannie C. '24
Falkenberry, Willie O. '66
Floyd, James L. '69
Floyd, Mrs. Rachel M. Mason '69
Frankenberry, W. O., Jr.
Laseter, Jeffrey '77
Marion, Phillip T. '65
Thrower, Anthony R H '74
Yarbrough, Harlan L. '77

Winder
Sheffield, Alvin '62
Sullivan, Kathy J. Henry '78

Woodbury
Barnette, Mrs. Beverly B. '74

Young Harris
Adams, Mrs. Betty Johnson '58
Adams, Charles R. '59

HAWAII

Aiea
Korotky, Sandra K. Curtis '67

Ewa Beach
Bradfield, Cedric A. '76

Hickam AFB
Black, Kenneth A. '76

Honolulu
Clark, James S. '77
Desoto, Daniel S. '76
Iverson, Col. Alan R. '72
Long, Dr. M. Durward '53
Niheu, Luther A H '73

Maunaloa
Ferguson, William J. '75

Mililani Town
Wallace, Paul A. '75

Schofield Barracks
Yaksic, Paul M. '75

Schofield Bks
Kay, Robert S. '78
Lee, Robert H. '77

Wahiawa
Conner, David L. '77

Wheeler AFB
Johnson, Robert S.

IDAHO

Boise
Arnold, Charles A. '76
Duell, Dennis K. '70
Duell, Mrs. Janet E. MacNeil '73
Rainey, Susan D. '72

Lenore
Choate, Stanley D. '77

Mountain Home
Conner, Castex P., Jr. '77

Mountain Home AFB
Emory, Steven R. '75

Payette
Fuhriman, Gary T. '73

ILLINOIS

Belleville
Crislip, Richard R. '69
Forby, Willis E. '75
Hagerhjelm, Maj. Charles R. '77
Martinich, Lt Col. Raymond J. '75

Belleville Cont'd
Spargur, Lt. Col. Robert E. '75

Berwyn
Bresser, Ms. Mary Karel '76

Bourbonnais
Regnier, Donald J. '73

Calumet City
Condran, Ms. Kathleen M. '77

Carol Stream
Fulford, Jim

Champaign
Bowermaster, Jon P. '70
Browning, Capt. Richard '77

Chanute AFB
Cheatham, Herbert E., Jr. '78
Cheatham, Mrs. Shelia S. '79

Chicago
Eischen, John P. '72
Gottrich, Stephen G., Jr. '77
Tennin, Gregory '77

Decatur
Lewis, John D.

Des Plaines
Dierks, Robert O., Jr. '77

Elmhurst
Priebe, Capt. Glenn C. '76

Fairview Heights
Doty, Gary L. '75

Fort Sheridan
Duke, Charles D. '75

Fulton
Heldt, Phillip '77

Geneseo
Sieben, Mrs. Kay Pope '65

Glen Ellyn
Bradshaw, John D. '79
Kidd, Wesley Edward '70

Hanover Park
Rotondo, Dominic '75

La Grange
Fix, Ronald E. '78

Ladd
Walsh, Robert E. '66

Lebanon
Lilius, Maj. Bryan E. '73

Lisle
Stephens, Raymond H. '68

McHenry
Welter, Robert M. '74

Morton Grove
Tamraz, Mrs. Gale M P '78
Tamraz, James H. '78
Tamraz, Mrs. James H. '78

Mount Carmel
Markham, Marlin R. '78

Mount Zion
Burgess, Maj. James M. '72

Murphysboro
Casleton, Ronald G. '75

Naperville
Echols, Leroy '72

Northbrook
Philpott, James Michael '72

O'Fallon
Bailor, Ronald O. '70
Fortenberry, Lt. Col. Charles P. '75
Weiss, Jerold L. '73

Oak Park
LePak, Eric Gerhardt '76

Peoria
Cagle, Lylburns Sam, Jr. '71

Rantoul
Shepard, Capt. James D. '74
Whitehurst, Howard T., II '74

Schiller Park
Ficke, Dean A. '75

Scott AFB
Colvin, Col. Charles G. '74
Doglione, Col. John A. '75
Greer, Maj. Charles W. '58
Harrell, William W. '76
Smith, Charles S. '76

Spring Valley
LeClercq, Francis K. '73

Springfield
Lee, Chester W. '67

St Anne
Franklin, Rodney E. '75

Winfield
Green, James L. '69

Wood River
Howell, Marvin W. '74

Woodridge
Bensinger, James L. '74
Smith, Thomas E. '58

INDIANA

Brownstown
Carter, Jonathan '69

Cannelton
Hay, Norman E. '60

Clinton
Stickle, Charles E. '77

Fillmore
Goodson, James L. '78

Gary
Bean, Donald R., Jr. '78
Kbean, Mrs. Donald R., Jr. '78

Greensburg
Neimeyer, Mrs. Janet L. Linville '79

Indianapolis
Brown, Lee E. '75
Cannell, Marialyce A. Adams '36
Condon, John R. '78
Fox, Sharon S. Spurling '77
Harger, Capt. Susan J. '76
Martin, Louis E. '76
Riley, Anthony P. '69

Jeffersonville
Chambers, Ms. Diana P. '78

Kokomo
Wilson, Maj. Lowell H. '70

Lebanon
Myers, Maj. Richard H. '69

Macy
Morris, Mae C. Cole '65

Martinsville
Donnellan, Ltc. James L. '74

Marysville
Coulter, Alan W. '75

New Albany
Banks, Maj. Jimmy C. '77

New Washington
Bower, Larry E. '73

Plainfield
Johnson, Walter W., Jr. '67

Princeton
Cummins, Mrs. Jimmie Sue Harris '55
Flickrod, Charles P.
Hickrod, Charles P. '58

Richmond
Hollis, Rev. John H. '59

Seymour
Corbin, John D. '75

South Bend
Renuart, Capt. Victor E., Jr. '75

Vincennes
Marrs, Mrs. Betty A. Ayers '72
Marrs, Mrs. Betty A. '72
Marrs, William C. '74

West Lafayette
Buckner, Ms. Janet L. '78

Zionsville
Fernander, Col. Bobbie B. '69

IOWA

Boone
Gaumer, Mrs. Linda L. Lease '73

Burlington
Rose, Mrs. Marion J. Hewett, Jr. '72

Cedar Rapids
Caldwell, James J. '68

Fairfield
Leu, Gary E.

Harlan
Walker, Lyle D., Jr. '72

Iowa City
Eubank, Robert E. '77

Knoxville
Brewer, Janet '77

Newton
Long, Pamela J.

Williamsburg
Maas, Stuart W. '76

KANSAS

Burlington
Smith, Terry '72

Chapman
Aron, William T., Jr. '78
Audiss, Jerald D. '76

Derby
Bulloch, Capt. Stephen A. '75
Morrison, Lt. Col. Rufus M. '63
Morrison, Sandra G. Howell '64
Murphy, John S. '76

Fort Leavenworth
McCluskey, Gerold R. '74

Lakin
McVan, Thomas A.

Lansing
Cook, Cathleen Smith '76
Rhodes, Mrs. Patricia J. '75

Leavenworth
Rhodes, Maj. Jerry L. '65
Rhodes, Jerry L. '65
Rhodes, Mrs. Patricia L. Johnston '75

Lenexa
Lawrence, Suzanne Y. Youngblood '64

Manhattan
McKnire, Russell W.
Nolder, Capt. L. H. '76

McPherson
Manor, Jeff A. '77

Ottawa
Crawford, Harold F. '78

Wichita
Gissendanner, Mrs. Betty W. '74
Griffith, Max R. '76
Higgins, Donald W. '77
Kelly, Ms. Miriam J. '59
Rice, Olen B., Jr. '77
Singer, Henry '67
Williams, Ms. Jane K. Kelly '50
Willis, Simon L., Jr. '77
Yeager, Dr. Samuel J., III '71

KENTUCKY

Bowling Green
Scarborough, Dr. John '41

Burkesville
Long, Randall R.
Long, Randall R. '78

Cave City
Westcott, Maria Logsdon '76

Elizabethtown
Beatty, Robert Alex, Jr. '73
Jackson, Bobbie B. Brown '67
Jackson, Mrs. Charles '67

Elizabethtown Cont'd
Jackson, Dr. Charles W. '55

Fort Campbell
Milliland, Michael L., Sr. '78
Hunter, Mrs. Virginia W. Key, Jr. '65
Hunter, William W., Jr. '78
Stevenson, William L. '78
Wiggins, Wilber C. '78

Fort Knox
Hales, David W. '75
Hallen, Karen P. Phillips '74
Mitchell, Maj. Boyd I. '74
Turkoski, William S. '76

Frankfort
Cole, Jane Beasley '74

Georgetown
Bennett, Patricia Y. Youngblood '56

Hawesville
Watson, John W. '76

Hopkinsville
Hayhurst, Ms. Michelle R. Leaich '73
Johnson, James H. '75
Susi, Cw3. Thomas T. '76

Jeffersontown
Rabuzzi, Charles J. '70

Lancaster
Burnside, Robert M. '77

Lebanon Junction
Rexroat, Michael S. '73

Lexington
Boyd, Lucille K. '63
Cooke, B. Jeff '61
Horrell, Mrs. Virginia M. '76

Louisville
Aldridge, Roger T. '77
Hall, Dr. Wade H. '53
Hutchinson, Joseph '72
Knowles, Julia W. Nall '65
Mason, Floyd, Jr. '78
McGee, David A. '78
Morrison, Marshall S. '77
Nowell, Rev. Glenn W. '75
Osborne, Mrs. Norma C. Carter '65
Sherman, Richard A. '75
Walling, James A. '72

Ludlow
Gilbreath, William O. '76

Nicholasville
Weaver, Larry '76

Oak Grove
Shaulis, Albert '71

Owensboro
Cammack, Col. Vernon K. '71

Radcliff
Dantzler, William D. '76
Harris, Mrs. Amalie Sue Elsea '77

Somerset
Egedi, Mrs. Sherran W. Woolard '78

LOUISIANA

Alexandria
Brown, Donna P. '77
Spurger, James C., III '75
Tanberg, Mrs. Melinda S. Scoggins '78

Anacoco
Carver, Ms. Francis K. '75

Arabi
Arieux, Ferdinand J., Jr. '77

Barksdale AFB
Cole, Richard M. '77
Loughridge, Lt. Col. Charles D. '75
Wisniewski, Martin N.

Baton Rouge
Bean, Richard D. '77
Butler, Col. Olva B. '68
Campbell, Kenneth R. '76
Head, Albert B., Jr. '71
Head, Mrs. Judy Mayr '71
Mackenzie, Mrs. John R., Jr. '77
Mackenzie, John R., Jr. '77

Bogalusa
Shirah, Rev. Tharel Q. '69

Bossier City
Brigham, James A. '74

Denham Springs
Addy, Henry C. '74
Addy, Tannie P. Askew '74

DeRidder
Vickers, Carolyn E. Ammons '63
Vickers, Chap. Maj. Marvin K., Jr. '63
Vickers, Maj. Marvin K., Jr. '63

Fort Polk
Willis, Ervin, Jr. '78

Franklinton
Bond, Reginald B. '78
Harrison, Tony T. '67

Hammond
Ballard, Lou E. '53
David, Charles E., Jr. '78

Harvey
Boss, Herman J. '76

Haughton
Ingalls, Mrs. Patricia A. '78

Houma
Truax, Jesse Wayne James '73

Kenner
Griggs, Harry H. '72

Lafayette
Boswell, James W., Jr. '60
Boswell, Mary Linda Witherington '61

Lake Charles
Brewer, Norma B. Bruce '70

Many
Farris, Harold L. '55

Metairie
Athey, Donald L. '56
Durand, William H., III '75
Roux, Louis J. '76
Roux, Patricia B. Brown '72

Monroe
Buttery, Nancy J. Caldwell '71
Davis, Francis S. '77
Payne, Mrs. Bobbie L. McInnish '64
Payne, James A. '64
Rose, William B. '55

New Orleans
Arzu, Carlos E. '78
Canter, Wendell W. '72
Carter, Mrs. H. Z. Monneyham '28
Carter, Henry Z. '27
Daniel, Mrs. Thomas F. Killingsworth, Jr. '73
Daniel, Thomas F., Jr. '72
Eiland, Charles E. '74
Jordan, Harry E. '77
Sims, Mrs. Nell F. '78
Sims, William R. '77
Sumerlin, Rev. Daniel M. '78
Williamson, C. Pat '70

Pineville
Meche, Commander. Norwood J. '75

Pollock
Rogers, Jack C., Sr. '78

Ruston
Stubbs, Bernard D., Jr.

Shreveport
Fleming, Joel A. '78
Horton, Burrell McGee '77
Hughes, Thomas B. '55
Jung, Melvin J. '76
Kuhlmeier, Glen V. '78
Thompson, John H. '76
Thompson, Mrs. Nancy H. Hobbs '53

Slidell
Brunson, Mrs. Judith D. Davis '72

St Joseph
Grace, Mrs. Qualeen W. Whitehead '66

MAINE

Augusta
Lanchance, Judith E. '76
Wade, Melvin G., Jr. '77

Bangor
Herres, Fred W., III '78

Loring AFB
Bailey, Gordon D. '72
Carr, Stephen R. '77

Mount Vernon
Daly, William G., Jr. '76

New Gloucester
Gundersdorf, Betty O. Owens '72

Portland
Adams, Dennard H., Jr. '77

MARYLAND

Aberdeen
Libby, James C. '72

Andrews AFB
Tulo, Steve J. '77

Annapolis
Eckert, Raymond E. '76
Forte, Jerry E. '76

Arnold
Hooper, Russell W., Jr. '64

Baltimore
Chapman, Thomas, Jr. '77
Fleming, Matthew K. '73
Grammont, April Q. '76
Land, William L. '78
Nagle, Bruce A. '76

Bel Air
Foshee, Lois L. '51

Bethesda
Kleinrock, Col. Bernard J. '72
Lesch, Judith A. '72

Bowie
Martin, Lt. Col. Frank K. '74
Yourous, Michael A. '77

Camp Springs
Schwarzenbach, Lt. Col. Roger J. '72

Clinton
Morgan, Mrs. Joy W. Wolfe '77
Owens, E. S. '70

College Park
Eppinger, Col. Dale L. '73
Thomas, Mrs. Karen S. '73

Crofton
Rich, Ms. Sybil J. Rister '77

Fort Geo G Meade
Dorow, Richard H. '76
Traylor, Susan L. McGarity '73
Yourous, Michael A. '77

Gaithersburg
Worcester, John E., Jr. '71

Lexington Park
Cowan, Stanley A. '75

Lutherville
Barnes, Conrad P. '55

Potomac
Sheehan, Brian T. '72

Riverdale
West, Albert E. '61

Severna Park
Stevenson, Robert F. '74

Silver Spring
Schwartz, Lt. Col. Harold '72

Timonium
Machin, Wilson F., Jr. '76

Trappe
Camper, James K. '76

Upper Marlboro
Ebert, Eric R. '68
Skinner, Snider W. '36

MASSACHUSETTS

Arlington
Partridge, Stephen J. '75

Attleboro
Quimby, David R. '78

Bedford
Moon, Lt. James D. '77

Billerica
Hunt, Mrs. Thelma Jane Hill '75

Boston
Fisher, Helen C. Crimp '61
Kostenbader, Sherry J. '74

East Weymouth
Steen, Raymond A.

Fiskdale
Johnson, Charlotte M. Strom '78

Fort Devens
Gillford, Capt. Charles M. '73
McDonald, Maj. Daniel L. '76

Great Barrington
Brinson, Everett '77

Holyoke
Steetle, Bess M. Mize '73

Jamaica Plain
McDonagh, Tsgt B.

Leominster
Fix, Myer R. '71

Lowell
Gauthier, R. Carl '74

North Chelmsford
Person, Joe M. '76

Peabody
Legrow, Capt. Ralph W. '74

Springfield
Fagan, Richard B. '72

Townsend
Murray, Larry F. '79

Wakefield
Janerico, John R., Jr. '78

Westover AFB
Chism, Duane L.

Worcester
O'Neill, Steven J. '77

MICHIGAN

Ann Arbor
Kallay, Robert D., Jr. '70

Aura
Colohan, Edward A. '75

Bay City
Stanton, Capt. Mark E. '76

Belleville
Lawrence, John W. '77

Canton
Huffer, Mrs. Margaret P. Plecha '78
Huffer, Russell '78

Chassell
Stipech, Edward F. '72

Coloma
Adams, David J. '77

Davison
Yearby, Rev. &. Mrs. Sam E., Jr. '53

Dearborn
Neeley, James Edward '49

Dearborn Heights
Terp, David D. '77

Flint
Dantzer, 2ND. Lt. Michael C. '77
Melvin, Ronald M. '77

Frankenmuth
Schutt, Thomas E. '74

Garden City
Salter, Mary F. '25

Grosse Pte Park
Reid, Col. Donald K. '70

Ishpeming
Palomaki, Maj. Douglas I. '76

Jackson
Cantine, Christopher L. '68
Gedney, Charles A. '77

Manistee
Oathoudt, Frank C. '79

Marysville
Kota, Mrs. Mary K. Kelley '44

Menominee
Pugh, John Rick '75

Midland
Bush, Judson W. '76
Standeven, Steve P. '77

Monroe
McCraney, Ronnie F. '69

Mount Pleasant
Muma, Lt. Col. James D. '73

Northville
MacIntosh, Martha L. Watkins '58

Oscoda
Pierce, Lt. Col. Charles D. '73

Port Huron
Hulverson, Arnold J. '77

Roseville
Skirchak, Maj. John J. '74

Royal Oak
Manos, Constantine A. '75

Saginaw
Bieri, Donald G. '74

Saline
Santure, Larry R. '78

Selfridge AFB
Robson, Col. Jon R. '75
Salter, Maj. Ned W. '75

Skandia
Marr, Richard C. '77

St Clair Shores
Stuck, William W. '78

Wurtsmith AFB
Wiener, Robert D. '73

MINNESOTA

Clarissa
Pieper, Mrs. Barbara D. Dunn '68

Duluth
DeRoche, Donald J. '76
Patrick, Major. David W. '78

East Grand Forks
Chelette, Everette J., Jr. '77

Grand Rapids
Richards, William W. '78
Richards, William W., III

Lakeland
Hall, Larry F. '77

Lengby
Handyside, Allen R. '78

Minneapolis
Vandusen, Charles E. '72
Williamson, Mrs. Sandra L. '74
Williamson, Sandra L. '74

Minnetonka
Marrs, Larry C. '73

Richfield
Gerber, Michael C. '59

Rochester
Lidke, Mrs. Audrey J. '71
Lidke, Kurt E. '71

Shorewood
Meier, Gerald B. '70

Springfield
Caulder, Jackie R. '73

St Paul
Jimmerson, William S. '68

Wanamingo
Johnson, Ronald D. '76

West St Paul
Buys, Richard E. '52

MISSISSIPPI

Aberdeen
Bunch, Thomas M. '76

Amory
Evans, Linda E. Crum '75

Biloxi
Doglione, Lt. John D. '78
Eiland, Diane '77
Hegler, Capt. Freddie M. '71
Meeboer, William J., Jr.
Money, Gloria A. Eskridge '72
Turner, Michael J., Sr. '78

Booneville
Weaver, Ms. Gwendolyne M C '68

Caledonia
Fleming, Mrs. Judy M. '75

Carriere
Cagle, James V. '65
Wagoner, Dr. William D.

Cleveland
Stone, T. '75

Clinton
Morgan, John Q., Jr. '72
Pouncey, James R. '53
Pouncey, Mrs. Jane S. '53
Seepe, Karl E., Jr. '68
Smith, Ms. Letha E. '73

Columbia
Williams, Rev. Robert F. '76

Columbus
Alexander, Glen B. '76
Edgar, Capt. Joseph D. '73
Edgar, Mrs. Sharon S. Sanders '77
Powell, Vonnie '34

Columbus AFB
Balint, Robert J. '74
Henry, Mrs. Roger L. '77
Peay, J. R. '77

Ellisville
Dorroh, Brooks R. '59
Wynn, Riley B. '77

Flora
Fialko, Leonard D. '74

Greenville
Knight, Jerry C. '66
Owen, William F. '73

Greenwood
Hudson, Lonnie R. '71

Gulfport
Addy, Henry C., Jr. '74
Bond, Leighton M. '51
Calvin, Bruce L. '75
Carter, Maj. William C. '21
Scarbrough, L. L. '50
Schlich, Carl L., III '60
Shearer, Maj. Ian C. '72
Suydam, Charles J. '73
Suydam, Helen R. Walker '73

Jackson
Scarbrough, Mrs. Virginia M. '50

Keesler AFB
Chick, Robert L. '71
Williamson, Paul T. '73

Kosciusko
Heilbronner, Wayne Edmund

Laurel
Calvin, Mrs. Virginia Bottoms '75
Calvin, Mrs. Virginia B. '75
Harrison, Daniel L. '72

Long Beach
Ward, W. Kenneth '61

McComb
Johnson, Melvin J. '74

Mendenhall
Bailey, Paulette H. Hartley '73

Ocean Spring
Wyatt, John D. '58

Oxford
Ammons, Rosemary P. Patrick '73

Pascagoula
Maltezo, Carmen N. '65

Pass Christian
Ladner, Patricia K. '73

Pearl
Johnson, Mrs. Freddie E. Evers '54

Petal
Fortenberry, Doris E. Guy '42

Quitman
Todd, Mrs. Virginia E. Kelley '77

Scooba
Dimichele, Brenda Dykes '66
Dimichele, Dr. C. Conrad '63

Southaven
Fabiszak, Richard A. '74
Simmons, Harold W. '77

Starkville
Blainke, Dr. H. Marty, II '65
Coskrey, Dr. Homer S. '42
Hamiter, Mrs. Carolyn M. '77
Meyers, Julia Wood '38

University
Smith, Capt. USN. Marvin G., Jr. '74
Wright, Dr. John H. '73

Vicksburg
Ford, Melody E. Harris '77

West Point
Jones, Randolph W. '76

MISSOURI

Ballwin
Williams, Robert M. '73

Bridgeton
Tollison, Benjamin H., Jr. '75

Buffalo
Linman, Lt. Col. Leland J. '69

Canton
Mecklenburg, John R. '71

Chesterfield
Jones, Dr. Robert B. '69

Columbia
Jones, Marvin R., Jr. '75

DeSoto
Pogue, Raymond E. '70

Fenton
Conway, Mrs. Helen C. Vickers '74
Conway, William L. '74

Fulton
Armstong, John M. '75
Armstrong, Michael K. '71

Holts Summit
Hull, Paul, Jr. '78

Jefferson City
Armstrong, Danny E. '68
Conway, W. L. '78
Dobbins, Ms. Ruth A. Combs '77
Long, Johnny J. '77
Tew, James E., Jr. '70

Joplin
Finney, Robert D. '73

Kansas City
Bumstead, Charles M. '72
Machacek, James M. '65
Marvel, Melvin M. '77

Maryland Hgts
Montgomery, Charles H. '77

Moberly
Noel, Maj. Richard L. '78

Norwood
Ryan, Willard E. '77

O'Fallon
Neal, Thomas W. '78

Platte City
Griffin, Jerry W. '68

Rolla
Flanagin, Harris '72

Springfield
Giles, Kathleen A. '73

St Joseph
McKinley, Lori L. Jett '78
McKinley, Steven E. '77

St Louis
Cooper, Dale J. '74
Katz, Mary L. '79
Moore, Joseph, Jr. '76
Schick, Stephen R. '77
Till, Donald R. '76

Sunrise Beach
Rupert, Ronald L. '72

Waynesville
McCall, Robert H. '74

Whiteman AFB
Robertson, Gilbert D., Jr.
Sinclair, Edward M. '76

MONTANA

Bigfork
Parod, Ted W. '71

Great Falls
Conner, Mrs. Martha H. '77
Donnelly, George E. '77
Eaton, Dellas G. '71
Farney, Col. Earl J. '76
Hough, A. Wayne '51
Hough, Jeanne H. '51
Hough, Mrs. Jeanne H. '51
Upshaw, Joseph W. '76
Weeks, Earl W. '75

Havre
Harvey, Sidney E. '77
Manaras, Mrs. Ozemma R. '17
Shortell, Shirley D. '67

Helena
McKinney, Maj. Dan H. '78

Scobey
Bassett, Fred R. '71

NEBRASKA

Auburn
Wolf, Randy A. '78
Wolf, Randy A.

Bellevue
Burres, Peter A. '77
Cihoski, Lt. Col. Edward R. '75
D'Alelio, Denny Frank '78
Elftmann, John W., Jr. '72
Hutto, William J. '75
Opitz, Stephen J. '73

David City
Kopecky, Normon E. '77

Grand Island
Kneale, Mike

Hastings
Yeager, Jerry L. '72

Johnson
Muehl, Ruth M.

Kearney
Rippen, Bruce A. '76

Lincoln
Drezins, Herbert G. '76

Offutt AFB
Gergen, Thomas F. '73
Henschel, Kenneth W.
McNamara, Wayne J. '78
Pace, David F., Sr. '78

Omaha
Alamillo, Jaime '78
Breese, David L. '75
Cox, Col. Kenneth L. '72
Daniel, Roger K. '71
Dean, Jesse H. '74
Dickerson, Judith A. '74
Gagnon, Thomas '77
Holt, John M. '75
Lapoint, Sue E. '74
Offer, Mrs. Susan A. Armour '67
Pochop, Lt. Col. Harold D. '74
Ryan, Willard E.
Seaton, Judy A. Prideaux '74
Seaton, Michael B. '73
Sullivan, Col. Edwin N. '76
Valdez, Capt. James J. '79
Wilkerson, Mrs. Pacita S. Sipper '78
Wills, Joan T. '77

Papillion
Brown, Maj. Richard M. '78
Brunz, Wayne W. '78
Holt, Capt. William '76
Miller, William R. '58
Zadra, Lt. Col. Jon A. '75

NEVADA

Las Vegas
Davenport, Major. Calvin J. '76
Hanson, Maj. Raymond M. '77
Ivey, Ms. Fran P. Parham '77
Ivey, Hugh D. '77
McEvers, Richard A. '77
Scible, Lt. Col. Robert H., III '74
Sprotbery, Dale H. '75
Warman, Maj. David K. '74

Nellis AFB
Hawk, John R., Jr. '77

Reno
Grunwald, Rodrick T. '76

NEW HAMPSHIRE

Concord
Key, Jerry D. '72

Durham
West, Lt. Col. Paul T. '72

Nashua
Mason, James R. '77

New London
Hodges, James W. '76

North Conway
Rowan, Michael J. '78

Pease AFB
Matthews, Paul M. '75

Portsmouth
Craig, Capt. Dennis B. '77
Hart, Michael W. '79

Rye
Wormhood, Gerald L. '56

West Springfield
Bott, John C. '61

NEW JERSEY

Andover
Rutledge, Wesley N. '68

Cliffside Park
Riley, Marvin E. '72

Collingswood
Auerswald, Capt. Dennis K. '77

Colonia
Nemeth, Joseph S. '75

Denville
Kaag, Mary T. Tomney '73

East Brunswick
Odenheimer, Gwen H. '53
Odenheimer, Robert W. '53
Odenheimer, Mrs. Robert W. '53

Eatontown
Behler, Philip R. '74
Hickman, Mrs. Lamar W.

Edison
Imbriacco, Gerald J. '69

Elizabeth
Ramstedt, Walter V. '77

Elmer
Garrison, Lt. Col. Chester D. '77

Fort Dix
Wilms, Robert H J '72

Hackensack
Wallace, Lester D. '50

Lake Hopatcong
Fireng, Carol J. '77

Lakewood
Gassert, Guy F. '70

Linden
Rotkiewicz, Leslie '71

Long Branch
Mazzacco, Edward S. '69

Marlboro
Merkel, Maj. Charles E., Jr. '78

McGuire AFB
Mullen, Neil C. '73
Vargo, Michael

Metuchen
McKrell, Ms. Ann E. '76

Mount Holly
Aaronson, David B. '77
Rinaldi, Capt. Thomas W. '77

Neptune
Spadavecchia, Nicholas P. '67

Oradell
McNulty, Paul E. '75

Paterson
Zarpaylic, Maj. John T. '74

Point Pleasant
Spader, Dahl R. '64

Roosevelt
Brooks, Fuller H., III '74

Roselle
Ousley, Patricia A. Brav '75

Somerset
Lamdurm, Monique '77

Spring Lake Hgts
Green, Stanley C. '75

Stanhope
Giangrande, Leo '76

Tenafly
Crossland, Ralph H. '69

Titusville
North, Dr. Hanson H. '59

Trenton
Nadraga, Orest '72

Union
Kalogris, Peter R. '71

Villas
Gregory, Kathleen S. Phillabaum '79
Gregory, 2nd. Lt. William E. '78

West Orange
Medley, William R. '78

Williamstown
Perkins, Kenneth L. '76

Willingboro
Betsch, Keith A. '77

NEW MEXICO

Alamogordo
Beacht, Mrs. Ann R. '77
Brown, Capt. Michael F. '76
Nelson, Lt. Col. Gordon F. '73

Albuquerque
Carnduff, John Louis, Jr. '77
Defferding, Conley G. '71
James, John M. '77
James, Thomas P. '78
Prescott, Lt. Col. Dennis G. '76
Smith, Lt. Col. Loranzo D. '74

Anthony
Bunton, Edgar W. '69

Cannon AFB
Artese, Michael J. '77
Hardee, Mrs. Kenneith L. Dondero '75
Hutchinson, Lt. Col. Donald L. '78
Pettella, Daniel R.
Wallace, Allen L. '78
Wilkes, Peter Z. '76

Central
Robertson, Mrs. Emelie P. Patterson '75
Robertson, John O. '74

Clovis
Fairfax, William A., Jr. '76
Gribble, Maj. James T., III '76
Helmer, Col. Donald E. '75
Jaehnig, Ms. Virginia Nesmith '72

Holloman AFB
Hase, Robert P. '78
Reid, Maj. John F. '78
Strckland, James R. '77

Ruidoso
Walker, Richard R. '73

Sandia Park
Bossi, Lt. Col. Karl R. '75

Santa Fe
Vigil, Juan I. '76

NEW YORK

APO New York
D'olive, Joe E. '76

APO New York
Addington, Emerson E., Jr. '77
Aiello, Mrs. Carol N. '74
Alexander, Victoria B. '74
Anderson, Dennis L. '77
Arbuckle, Maj. James H. '79
Atkins, Joe C. '74
Austin, Robert A. '77
Babyok, Robert F. '76
Backers, Glen E. '76
Baker, Ms. Alice F. '77
Baker, George L. '78
Bane, Jerry W. '78
Barnette, Benjamin H., Jr. '72
Barreras, Allen J. '77
Bartrand, Louis E. '75
Baugh, Joyce B. '77
Bautell, Gary L. '77
Beale, Stanley D. '76
Becker, John S. '77
Bell, Mrs. Juanita '77
Bell, William L. '75
Bendlin, Gary R. '77
Bennett, Michael G. '78
Benoit, Arthur J., Jr. '77
Bereit, Richard M. '76
Berger, James J. '77
Berry, Kay L. '74
Betts, Charles H. '77
Biggs, Samuel S. '77
Bostick, Peter E. '77
Bowen, Paul '77
Brewer, Jay R. '73
Britos, Mrs. Miriam E. '77
Britos, Peter J. '77
Bryant, Creighton L. '72
Buhr, Donald F.
Burke, John F. '72
Butler, Johnnie B. '77
Camors, Robert E., Jr. '77
Campbell, Dennis F. '75
Care, Francis J. '78
Carestio, Robert M. '77
Chambers, Ms. Ellen P. '77
Chance, John H. '77
Chapman, Edward '77
Chapman, William R. '75
Chedister, Robert W. '77
Childers, Charles R. '77
Chmelar, Karl '77
Church, Ernest A., Jr. '76
Cloud, Rex E. '73
Combs, George J. '73
Conley, Maj. Hampton P. '76
Connaughton, John M. '75
Cook, Alvie P., Jr. '74
Cook, Ronald T. '73
Cooper, Louis E. '77
Costantini, Daniel W.
Cox, James D. '77
Cox, Mrs. Linda '74
Crickenberger, Lt. James A. '77
Crittenden, Henry H. '72
Culton, Robert E. '74
Dabrowski, Charles T. '71
Davis, James M. '75
Davis, John A. '77
Dibble, Richard E.
Dockendorf, Joseph B. '74
Doe, Oliver P., Jr. '74
Dong, Francis H. '76
Dooley, Dick D. '76
Eady, Charles L. '74
Eastman, Lt. James N., III '78
Edes, Edward A. '73
Elledge, Donald G. '76
Ellis, Dwight F. '77
Emery, Capt. Floyd C., Jr. '77
England, George E. '77
Erickson, William C.
Falkenstein, Kurt A. '76
Farrar, James Duval, Jr. '76
Featherstone, James W. '76
Fields, Larry A. '76
Fischer, Donald J. '76
Fitzgerald, Arnold E., Jr. '76
Foth, James '76
Frank, Louise K. Nance '73
Frantz, Jean P. '78
Freigang, Dennis R. '77
Garrett, Mrs. Alethia S. Swanson '77
Garrett, Michael L. '75
Gateff, Dugan S. '75
Gawenda, Peter '77
Giampietro, Ronald L. '75
Gibbs, Albert F. '72
Gibson, Charles V. '70
Gill, Maj. Jesse W., III '77
Gillespie, Peter T., Jr. '77
Gillette, Howard D. '72
Glabe, Larry D. '76
Godfrey, Paul W. '72
Goembel, Carlos D. '77
Goldfein, William M. '74
Golson, Rachel E. Eillis '77
Gonslaves, Frances '75
Gregg, Mrs. Hugh D. '73
Gregg, Hugh D. '73
Greier, Capt. Robert W. '75
Gunn, William B. '76
Harris, Thomas L., Jr. '74
Hasbrouck, William H. '75
Hawkins, Doris C. '75
Hissong, Curtis J. '74
Hobby, Gerald F. '78
Holberton, Maj. Roger E. '65
Houser, Jack L. '76
Howard, Robert H. '74
Huntiker, J. E. '76
Hutto, David J. '74
Ingold, Lawrence E., Jr. '78
Inman, Jerry L. '76
Isom, Melvin T., Jr. '76
Jackson, Michael E. '78
Janvsz, Stephen J. '77
Jarvis, Dan Thomas
Jay, E. N. '76
Jett, Edward C., Jr. '76
Johnson, Ms. Kathleen A.
Johnson, Russell A. '76
Johnston, Eldon E., Jr. '76
Jolly, Charles F. '78
Jones, Larry E. '76
Jones, Phillip D. '79
Jones, Ms. Rethel H. '76
Jones, Richard A. '76
Kalisky, Peter J. '75
Kaysen, Kirby K. '78
Keady, Joesph F., Jr. '76
Keifer, Fred A. '78
Kendall, Victor S., III '78
Kientz, Jimmy B. '77
Kinder, Ira '76
Kinder, Ira '76
Kirchner, Robert J. '76
Kirt, Richard E. '75
Kittinger, Joseph W., Jr. '74

O New York Cont'd

lvus, Richard J. '76
itt, Almin P. '77
iskern, Ms. Carol L. '75
echle, Edward A. '74
tlicky, Howard J. '76
ausz, Allen E., Jr. '78
ump, Donald L.
ihar, Charles A., Jr. '76
ittar, Ms. Patricia
chance, Ms. Judith A. '76
german, Daniel '76
ke, William J. '76
mothe, Eugene G. '76
impen-Wolfe, James D.
incaster, Lon S. '77
inders, Gregory H. '76
indrum, Ms. Monique M. '77
ine, David A. '77
iney, George V. '77
irrick, Donald M. '77
aFleur, Ronald Richard '78
aSalle, Mrs. Alicia Walker '75
aSalle, Capt. Stephen Joseph '76
aSalle, Mrs. Stephen Joseph '76
edrew, Robert John
ee, Fary L., Jr. '78
ee, Joseph R. '76
iebner, Manfred A. '77
ight, Jamese '70
illich, Edward R. '76
indsey, Ralph V. '76
ockwood, James F. '76
ohmann, Ms. Dorit Gabriele '77
ong, Joseph T., Jr. '73
Lowery, Ronald R. '77
Lynch, Michael K. '77
Lyssy, Fred E. '68
Mack, Willmore McArthur
MacDonald, Robert A. '76
MacFiggen, Ella B. '73
Madsen, Raymond Leroy '76
Maher, Terrence J. '76
Maines, John H. '78
Malmberg, Grace V. '78
Manilla, Major. Anthony C. '76
Marsh, Ms. Marjory R. '75
Martin, Clarence E., Jr. '77
Martiyan, Ms. Rona S. '76
Marty, Larry J. '73
Marx, James P. '74
Maxwell, Wayne E. '77
McAnarney, Fredrick '77
McBrearty, Francis T. '76
McClanahan, Clayton A. '78
McCluer, Jerry W. '76
McConnell, James R. '74
McCullagh, Patrick A. '74
McDougall, Ms. Suzanne P. Portum '77
McFadden, Ms. Mary A.
McGee, Michael F. '76
McGuthry, Wesley D. '75
McInnis, Arbie V. '75
McKim, John H., Jr. '76
McKin, Michael L. '77
McManus, Newell C. '77
McNeill, Cecile B. Billy '68
Means, Paul E. '76
Mechaley, Ms. Sondra F. '76
Melanson, Yves J., Jr. '76
Metzler, Philip L., Jr. '74
Meyer, John C. '77
Meyer, Richard L. '74
Micale, Bernie T. '75
Mika, Francis '77
Miles, Neil J. '77
Miller, Ernest '76
Miller, Kirk T. '75
Miller, Randy L. '77
Milligan, Alexander M. '75
Mills, Jerry E. '76
Minnis, Thom L. '77
Mirehouse, James H. '74
Mixon, George C., Jr. '77
Moncrief, Richard A. '75
Monroe, Ms. Margaret G. '76
Moores, Hassell B., Jr. '71
Moorhead, Alan R. '76
Morris, Lt. Barbara Jane Russo '73
Mothe, Ms. Loretta B La '76
Mowaczyk, Richard F. '78
Mulkey, Audie J. '75
Mussman, Arthur C. '73
Myran, John P. '77
Nagy, Michael D.
Nash, John C. '77
Nelson, Edward L.
Nettleton, James F. '76
Nibert, Lewis R. '74
Nickleman, Charles A., III '76
Novak, Paul E., Jr. '75
Novak, Ralph J. '77
Nystrom, John L., Jr. '76
O'Brien, William F. '77
O'Brien, William F. '76
O'Donnell, Teresa E. '76
O'Reilley, James John '76
Ochandarend, Douglas W. '76
Oliver, Mrs. Sara '68
Ones, Ms. Frances A. '77
Ove, Thomas R. '76
Owens, David A.
Palmer, Gregory A. '77
Palmer, James J. '76
Palmer, Capt. Patricia Moultrie '76
Pealer, Ms. Carrol E. '77
Pealer, Carroll E. '77
Pease, Gerald F., Jr. '77
Peck, John '77
Perreault, Ronald R. '76
Petrich, Roy L. '76
Petty, Gerald L.
Pettyjohn, Claude G. Capt. '78
Pherson, George M., Jr. '76
Phillips, David S. '76
Phillips, Nathaniel M. '76
Pickford, Fredric B. '76
Pierce, Leroy '77
Pietila, Mary Jean B '74
Pillar, Randall J. '76
Pincince, Mrs. Aline G. Gregoire '78
Pittman, Ms. Jean Mary S '76
Platt, James R. '76
Pope, Dimitria W. '76
Porter, Samuel E. '76
Potere, Thomas P. '76
Potter, Allan F. '78
Potter, Mrs. Lynn J. '76
Pratt, Richard W. '77
Prettyman, William H. '76
Proctor, Cortez A. '75
Pujals, Luis R. '76
Radman, Bruce K. '76
Radueg, Capt. Dean W. '76
Raeffaele, Nicholas W. '76
Raffin, Angelo '77
Rajczi, Louis J. '76
Rasmussen, Robert K. '75
Reardon, Ms. Katharine K. '76
Reavis, James M.
Redfield, Ervin D. '72
Rees, Norman E. '76
Reid, Robert F. '77
Reisinger, Barry E. '77
Replogle, William S. '77
Rials, Larry W. '76
Rice, Richard W. '77
Riddick, Richard R. '76
Riddle, Ms. Phyllis I. '77
Rock, Charles H. '76
Roddy, Ms. Dawn Devoe '77
Roddy, Mark B. '77
Rodriquez, Albert F. '70
Roecker, Lloyd L. '76
Rohier, Richard J. '76
Ruark, William J. '76
Ryan, CW3, Dennis A. '78
Sandbach, Wallace F.
Sanders, Onus F.
Santhuff, William D. '73
Sargent, Wellington H.
Sartori, Victor P. '77
Saunders, Thomas H. '76
Scates, Lester E. '74
Schaefer, Ms. Helen Q.
Scherer, David P. '77
Schmauder, Allen D. '77
Schmauder, Allen D. '77
Schmidt, Capt. Donald F. '79
Schmidt, George L. '77
Schumann, Edward D. '76
Schwinn, Eileen M. '77
Scofield, Thomas C. '63
Seals, Carvin C. '76
Seimer, Richard P. '76
Self, Jasper A. '78
Shaffer, Major. Joseph K. '73
Shaia, Harry G. '78
Shea, Clifton L. '77
Sherrill, Carolyn V. '73
Sherrill, John D. '74
Simmons, Wayne W. '77
Simonian, Thomas E. '77
Simonson, James H. '76
Sipple, Garryl C. '69
Smith, Bryan P.
Smith, Dewey C. '77
Smith, Philip E. '75
Smith, Robert D. '76
Smith, Story W., Jr. '77
Souza, Joseph F., Jr.
Spring, David W. '72
Stallings, Donald F. '79
Stampf, Frank W.
Stamschror, Ronald '76
Stanley, Andrew M., Jr. '76
Stapleton, John G. '77
Starr, Steven G. '76
Stauffer, Roger K. '76
Steele, Burt D. '75
Sterzinger, James J. '77
Stillwell, William K. '77
Stoner, Paule '77
Summers, George P.
Syvyt, Leendert H. '77
Tate, Dale W. '75
Tateyama, Ms. Laura T. '76
Taylor, Armour W., Jr. '76
Taylor, Charles C. '77
Taylor, Donald R. '76
Taylor, Phillip S. '77
Taylor, Windley B. '75
Terrell, Msgt. George W. '78
Thompson, David L. '77
Thornal, Leroy W. '69
Thornton, Thomas D. '79
Tietjen, John H. '73
Tindall, Ltc. James E. '72
Tinsley, Michael L. '74
Torres, Victor M. '77
Tracy, Irving A. '77
Truman, Harry S. '75
Turner, Milton N. '76
Upchurch, John D.
Upshaw, Joseph W.
Urban, Eric J. '77
Ursich, Ms. Barbara N.
Utley, Joseph L. '78
Vargo, David L.
Volkmar, Ronald L. '79
Walker, Roger L. '76
Walls, Leonard '73
Walls, Mrs. Lydia W. '74
Ward, Francis E. '57
Ward, Frank '76
Ward, Mrs. Mary J. Schneider '74
Watson, Robert B. '73
Weathers, Morris E. '77
Weaver, Ms. Marleen E. '77
Webb, Russell E. '77
Welch, Joseph C. '77
Welch, Mrs. Lynn W. '74
Whaley, John D. '75
White, William O., Jr. '77
Wielatz, Robert J. '74
Williams, Mrs. Carolyn H. '78
Williams, Lee E. '78
Willie, Mrs. Susan S. Seal '78
Wilson, William R. '75
Winkler, Col. John L., Sr. '76
Wolthuis, James D. '75
Wood, Lt. Col. William A. '74
Wright, Jerry A. '77

Bainbridge
Kilberg, Toni M. '75

Binghamton
Pollack, John F., Jr. '79
Skojec, Paul J. '73

Black River
Steding, Lt. Col. Ralph H. '73

Branchport
Broich, Michael L. '74

Bronx
Chaisuwan, Juan '79

Buffalo
Kayton, Richard M. '72
Muniak, Capt. Jerome J. '76
Veazie, Ruth S. '36

Cazenovia
Downing, Capt. Douglas A. '77

Dexter
Cratsenburg, Bonnie L. '76

Douglaston
Menier, Eve T.

East Amherst
Schmachtenberg, Lee C. '77

East Patchogue
Brugel, Donald R. '71

East Quogue
Berg, Patrick B. '76

Flushing
Quinlan, Geoffrey A. '72

FPO New York
Bollenbach, Frank S. '76
Dieter, David '77
Ducca, Nicholas A. '75
Heifner, Col. Charles T. '77
Johnson, Robert A. '74
Maselek, John M., Jr. '76
McCluskey, Richard J. '77
Nelson, Frank L. '74
Sellers, Mrs. Brenda H.
Turner, Carroll R. '73
Woolson, Msgt. George R. '73

Glens Falls
Murdock, Karen S. '72

Gouverneur
Hutton, Carol I., Jr. '59

Great Neck
Herron, Randall A. '77

Greenfield Center
Lamothe, Eugenne G. '76

Huntington
Nielsen, Christian R. '78

Kingston
Sims, Titus B. '34

Long Island City
Hicks, Gerald N. '77

Middle Island
Deptuch, Donna G. '74
Shaw, Kenneth L. '63

New Rochelle
Hogan, Richard M. '73

New York
Diamond, Barry S. '73
Fong, Sheila B. Belden '73
McGuire, Brian J. '78
Wesen, Charles L.

Newburgh
Cerbo, James D. '78

Niagara Falls
Sanders, Lt. Col. Russell L. '75
Scott, Cheryl A. '74

North Massapequa
Rider, Lanny D. '76

North Patchogue
Mischler, Frederick '75

North Tarrytown
Ginnetti, Mario '76

Orchard Park
Handel, Geoffrey L.
Smallback, Robert C., Jr.

Pittsford
Hopkins, Mrs. Vivian S. Stokes '45

Plattsburgh
Fernald, Capt. Laurance N. '69
Fey, Ronald J. '77

Port Washington
Breese, Mrs. Dorothy Nicholson
Breese, Frank '35

Rochester
Desiderio, John R. '76
Martland, Christopher H. '77

Rome
Crawford, Gary D. '73

Sayville
Merrill, William E. '54

Skaneateles
Marks, Darwin M. '78

Smithtown
Ohlrogge, Mrs. Anne M. Povinelli '70

Spencerport
Carpenter, David M. '73

Syracuse
Crocker, Dana L. '71

Vestal
Garrison, Ms. Marilyn A. '75
Papke, Joanne Ehntholt Hickman

Wellsville
Pfuntner, Robert J. '70

West Point
Noble, R. Mark '76

Westbury
Lewis, James T. '76

Williamsville
Roe, Fay A. '78

NORTH CAROLINA

Ahoskie
Lee, Charlotte S. Sheffield '59

Boone
Wadsworth, Dr. Erwing W. '39

Burlington
Taylor, Jeffery S. '73

Chapel Hill
Gwin, Pamela B. Blair '76
Lubker, Mrs. Bobbie L. Boyd '53
McDougald, Christopher K. '72

Charlotte
Arnette, Denise A. Jacquart '75
Arnette, Peter M. '73
Bragg, Walter L. '74
Carver, Capt. Michael E. '72
Murphy, Dr. Harvey F. '54
Parker, Ms. Barbara B. '79
Peeples, J. Terry '73
Peeples, Susan R. Reynolds '73
Ragin, Jack E. '69
Rowell, M. Douglas '63
Stenstrom, Maj. Sally L. '75
Vinson, James E. '68

Cherry Point
McDonald, Mrs. Daniel D. '76
McDonald, Mrs. Diane J. Drechsler '75
McDonald, Lawrence J. '75

Clemmons
Gleason, Robert L. '73

Columbia
Collins, Ms. Geraldine K. '78

Concord
Helm, Homer M., Jr. '75

Cullowhee
Carter, Capt. Maxwell B. '78

Dallas
Pinckard, Lee '69

Durham
Coleman, Jerome '75
Fadick, Fred T., Jr. '76
Pogue, Jerry W. '76
Travis, Ralph H. '54

East Bend
Hennings, Paul E. '74

Elizabeth City
Crosby, Dennis L. '67
Crosby, Mrs. Lynda D. '67

Ellenboro
Gentry, Betsy L. Withrow '75

Fayetteville
Adams, Dewey McKinley '78
Archer, Thomas N. '78
Barrer, Mark G. '77
Berry, Mrs. Hattie L. Lee '51
Collins, Ms. Valeria S. '77
Hughes, Edmund E., III '78
Keller, Alvin C. '76
Lewis, Lt. Col. John D. '73
McDowell, Dennis L. '71
Pittman, Charles R. '54
Putman, Ronald A. '78
Ulakovic, Maj. James J. '71
Viakovic, James J. '71

Fort Bragg
Oliver, Lawrence G. '77
Shearer, Donald P. '76

Goldsboro
Donaldson, Robert E. '77
Fultz, James E. '77
Hall, Maj. Billy D. '76
Leacott, Donald H. '70
McGough, John W., Jr. '78
McLaughlin, 2Lt. Kathleen B. Bailor '78
Twiggs, James C. '78
Worthy, James C. '74

Greensboro
Alsup, Richard Andy '75
Brown, Ansley G. '68
Brown, Martha G. Gleaton '67
Brown, Martha G. Gleaton '67
Holley, John L. '73
Holley, Suzanne A. Arrington '74
Johnson, Cliffton G. '77
Spink, Susan M. '77

Greenville
Chambliss, Stella W. Wester '54
Chambliss, Dr. Thomas '55
Tadlock, Carl E., Jr. '75

Havelock
Leonard, Rheba R. Deloney '76
Wood, Randolph L., Jr. '74

Highlands
Heard, Josephine B. Betts '24

Hope Mills
Culbertson, Billy M. '74

Jacksonville
Howell, 1. Lt. Mark B. '77
Hughes, Ruth E R '39

Kannapolis
Corbin, Herman F., II '71

King
Pulliam, William F., Jr. '74

Laurinburg
Guest, Sarah H. '22

Lincolnton
Peeples, Chandler, Jr. '69

Lumberton
Flagg, Richard D. '71

Marion
Reel, Daniel P. '76

Mars Hill
Godwin, Rev. Joseph '50

Moravian Falls
Roche, Robert J. '68

Morehead City
Ball, Harriet H. Howard '51

Mount Olive
Pelt, Mrs. Betty Ethridge '52
Pelt, Michael R. '52

New Bern
Armstrong, Thomas G. '68

Newport
Deloney, Capt. Ronald V. '70

Pope AFB
Bernard, Lt. Col. John F. '74
Clarkson, Col. Rolland F. '73
Rushing, Capt. Paul M. '77

Raleigh
Canfield, John C. '78
Mueller, Judith W. Walker '63
Strong, William C. '74

Rocky Mount
Pless, Mavis S. Stark '74

Rural Hall
Putek, Tricia R. Rowlette '68

Sanford
Koch, Mark T. '78

Seymour Johnson
Warner, David A. '75

Southport
King, Martha S. '35

Swansboro
Maness, Stony F. '74

Vale
Annas, Richard K. '79

Wake Forest
Kirkland, Clifton T. '68

Wilmington
Brown, Thomas P., Jr. '79

Winston-Salem
Bell, Joe V. '68
Carr, Michael P. '74

NORTH DAKOTA

Bismarck
McMillan, K. Wayne '70

Cooperstown
Berdal, Ms. Charlotte L. '76

Fargo
Benson, Mrs. Rachel Marie H Haibeck '73
O'Connell, Eugene Lee '75

Grand Forks
Busbee, Benton L. '78
Page, James W. '67
Page, Mrs. Marilyn S. Stout '67
Poore, Walter H. '74

Grand Forks AFB
Erickson, Capt. Mark R. '77
Lantzy, Robert W. '78
Teel, Lt. Lester W., Jr. '77
Thornton, Pamela E. Boyd '78
Zannini, Lt. Col. Robert H. '75

Minot AFB
Anderson, Kenneth D. '74
Doyle, Clare A., Jr. '77
Dyer, Pintard M., III '75
Wilson, Lt. Carter E. '78

West Fargo
Thomas, Robert N. '77

OHIO

Allensville
Cornett, Capt. Linda '75

Athens
Huntington, Roger A. '78
Port, Richard L. '75

Aurora
Doyle, Michael J., Jr.

Avon Lake
Ingram, Nita Huey Griswold '72

Burton
Carroll, Annie L. Arnold '60

Chagrin Falls
Steggal, Gratia B. Brown '56

Cincinnati
Barker, Maj. William '77
Robins, Dale D. '75
Young, Albert L., Jr. '72

Cleveland
Harris, Ms. Mary Lou Daley '77
Krafcik, Charles B. '73
Turner, Charles A. '75

Columbus
Vogel, Mrs. Rita C. Cummins '78

Dayton
Friel, Lt. Col. William J. '72
Greene, Lt. Col. Richard D. '73
MacLeod, Robert S. '73
Potts, Judy K. Butz '77
Sutherland, Lt. David A. '78
Testas, Lt. Col. Leon J., Jr. '69
Winters, Mrs. Susan T Tisch '72

East Palestine
Decaria, Samuel J. '70

Fairborn
Ganley, Ms. Julie A. '78
Gundel, Maj. James T. '77
Reed, Charles H. '77

Fairview Park
Anadell, James F. '78

Findlay
Kleinhenz, Hugh J. '77

Lakewood
Putka, Timothy J. '73

Lima
Kishler, Fred E. '76

Lisbon
Bailey, Barbara A. '78

Madeira
Randolph, Daniel Parker '72

Medina
Shanta, Nicholas '72

Mentor
Morochnick, Stephen A. '73

Munroe Falls
McCollum, Terrance J. '75

Reynoldsburg
Thornton, James N. '61

Sidney
Enyeart, Mrs. Donna E. Cowart '71
Enyeart, Robert D. '73

Sparta
Snyder, Beverly G. Griffith '77

Springfield
Bogardus, Daria R. Ryland '73
Bogardus, T.B. '78
Bogardus, Thomas B. '78

Steubenville
Coppa, Anthony J., Jr. '73

Toledo
Peters, Mrs. Eugenia E. Vinzant '41
Rowland, Earl L., Jr '77

Trotwood
Bruchas, James M. '75

Twinsburg
Dory, Michael J '76

Van Wert
Backman, Dewaine M. '76

W-Patterson AFB
Gemmill, Major. Michael E. '77
Pazeretsky, William G. '78
Petty, Michael J. '77
Senft, Charles T '72

Wadsworth
Aiello, Thomas '70

Wooster
Tew, Dr James E. '70
Tew, Mrs. Vallie S. Strickland '70

Xenia
Geradine, Duane S.
Hawks, Kenneth B '75
Hawks, Kenneth B '75
Parnell, Msgt. William C., Jr. '74

OKLAHOMA

Altus
Smelser, Lt. David R. '77

Ardmore
Pollock, Mrs. Lena B. Beck '04

Bethany
Miller, Robert T. '78

Braggs
Godwin, Etta V. '60

Choctaw
Giovine, Lt. Col. Alfred N., Jr. '77
Kieser, Lt. Col. Robert F. '74
Murphy, Maj. Robert W. '70
Murphy, Susan L. Lamb '77
Russell, John C. '76

Duncan
Farmer, Vernon D. '76
Rensvold, CW-3. Roger B. '78

Enid
Denton, R. H.
Kesler, Capt. Patrick P. '78

Fort Sill
Davis, Charley B. '75

Fort Towson
Paulk, Camille A. '74

Keyes
Hendren, Carl M. '76

Lawton
Fortner, Fate, Jr. '78
Harris, CWO. Jerry M. '76
Johnson, Arthur J. '76

Midwest City
Proctor, David A. '78

Moore
Naugle, Capt. Eldon L. '78

Norman
Huseman, Capt. Albert P. '70

Oklahoma City
Cox, Philip B. '75
Havard, Bernard V. '39
May, Mrs. Lorraine D. Donald '63
May, William E. '61
Peters, Lt. Col. Charles R. '74
Priest, Robert G. '69
Rogers, Mrs. Bennie B. Brewer '78

Ponca City
Dulaney, Franklin D. '66

Sand Springs
Rawlings, Kathy J

Sapulpa
O'Nesky, Donald A. '77

Tinker AFB
Fleming, Harry '76
McIntosh, John Ralph H '77

Tulsa
Hembree, Roger O. '76
Hollis, Carole L. Antley '78
Mumey, Thomas B. '79

Vance AFB
Nagel, Richard A., Jr. '74
Spivey, 2Lt. Kenneth M. '77

Yukon
Boyce, John D. '74

OREGON

Corvallis
Rosler, Curtis W. '74

Eugene
Freeman, Mary Michael B '76
Guy, Darrel W. '77
Hargrove, William W. '74

Gladstone
Cotton, Capt. Steven R. '76

Hermiston
Brown, David A. '76

Klamath Falls
DeNault, Jerry L. '76

Milton-Freewater
Jones, Gerald E., Jr. '77

North Bend
Talboy, Ms. Margo S. Smith '76

Oakland
Reposa, Maj. Wayne F. '74

Portland
Reinhold, Frank M. '74

Salem
Kuehn, Joseph W. '77

Sweet Home
Youngblood, James H. '73

Tigard
Brosowske, Dennis L. '74

PENNSYLVANIA

Aliquippa
Atkinson, Jack D. '77

Allentown
Hackman, Lee, Jr.

Allison Park
Gibson, David B. '77

Ambler
Hilliard, Ltc George, III '74

Bala-Cynwyd
Smuckler, Mrs. Linda P '75

Barto
Young, John D. '64

Bedford
Ziegler, Sandra H. Hilleke '73

Bethel Park
Dubowicz, Louis P. '72

Blue Bell
Mallach, David A. '71

Bryn Mawr
Faith, Capt. Jonathon M. '77

Camp Hill
Lutz, Elmer J. '77

Carlisle
Walker, Col. Roy A. '73

Conneautville
Campbell, Richard L. '75

Coudersport
Hutcheson, George W. '37

Dauphin
Nelson, Rebecca L. Ledbetter '69

Gettysburg
Johnson, Robert A. '78

Hanover
Ledrew, Robert J. '76

Huntingdon
Leszek, Mary E. '77

Indiana
Philippovic, Lt. Col. Gordon '74

Karns City
Thompson, Robert K., Jr.

Lancaster
Simpson, Forrest '70

Latrobe
McWilliams, Maria G. Bigot '71

New Castle
George, Mrs. Nellie Rhodes '51

New Tripoli
Capozzella, Vincent J. '67

Newville
O'Brien, Richard A. '77

North Versailles
Manclark, John T. '76
Thompson, Hadley N. '74

Norwood
Kieklak, Ronald J. '72

Olyphant
Babos, Sandor '71

Perrysville
Walker, Alan E. '72

Philadelphia
Joyner, Dr. Gwedolyn A. Alston '73
Perzel, John M. '75

Pittsburgh
Beilstein, Karl R., Jr. '77
Kountz, David F. '70
McCormick, Thomas J., Jr. '76
McMinn, Mrs. Bonnie B. '66
Ochsenhirt, James F. '72

Reading
Hardy, John '76
Kaag, James B. '73

Roaring Spring
Huston, William G. '76

So Williamsport
Berninger, Charles A. '77

State College
Walters, Dr. Walter '39

Tioga
Stefanowich, Daniel R. '70

Trevorton
Lagerman, Daniel '76

Wallingford
Valent, Thomas F. '75

Warrendale
Douthett, Capt. Russell M., Jr. '77

West Chester
Bannon, Frances T.
Martindell, Gary P. '77

Wilkes-Barre
Krape, Harry L. '71

Wireton
Yanochik, Walter N. '75

Yardley
Rambo, William '73

York
Goldsborough, Alan R. '78

RHODE ISLAND

Cumberland
Boday, Kenneth F. '76

Greenville
Xarney, Allan F. '76

Little Compton
Walsh, Mary F. '70

Narragansett
Pond, Capt. William H. '74

North Providence
Andreol, Albert J. '77

Portsmouth
Bauchspies, Col. Richard E. '72

Tiverton
Woolbright, John B. '67

Woonsocket
Shepard, John T. '74

SOUTH CAROLINA

Aiken
Johns, Malcomb Erman '36
Moses, Alan I. '76

Anderson
Moore, Marion M. '75

Bennettsville
Haigler, Sidney R.

Bluffton
Merrick, Howard '69

Charleston
Barbaree, Mrs. Marinda B. Stinson
Barbaree, William B. '66
Dowdy, Ronald R. '75
Dowdy, Susan B. Beers '76
Patmon, Mary G. '74
Sailors, Jerry L. '74

Charleston AFB
Dowdy, Mrs. Ronald R. '75
McGregor, John R., Jr. '75

Columbia
Arcury, Ronald E. '74
Banes, Thomas P. '73
Gabbard, Mrs. Anita L. Norrell '65
Gabbard, Robert C. '65
Haynes, John K. '69
Hopkins, Perry C. '68
Isaac, Maj. James E. '71
Johnson, Cw3. William H. '77
Kreese, Lt. Col. George T., Jr. '70
Poirier, William P. '77
Raley, Dr. Alex H. '52
Reed, Robert L. '77
Styons, William T. '73
Sutton, Kenneth M. '78
Taylor, Richard D. '72
Waller, Maj. Charles R. '67

Cowpens
Miley, Mrs. John E. Walters '39

Dalzell
Martin, Robert L. '75

Fort Jackson
Avery, Sue R. '76
O'Steen, David A. '74

Fort Mill
Buchanan, John E. '77

Gaffney
Davis, Carol V. Camp '72
Davis, Dr. Samuel J. '72

Georgetown
Rivers, Andrew, Jr. '78

Greenville
Giebner, Robert M. '76
Moseley, Kenneth W. '73
Spillers, Col. Jack C. '74

Inman
Fowler, Melvin
Holland, Robert R. '64

Irmo
Ratcliff, Mrs. Joann A. Brown '70

Lugoff
Thrower, James W. '67

Mauldin
Anderson, Donald B. '72

Mount Pleasant
Havens, Ms. Linda P. Prichard '77

Myrtle Beach
Abney, Lt. Col. Floyd J. '74
Bringhurst, 2nd. Lt. Paul H. '77
Haymond, Mrs. Barbara B. Barnes '76
Haymond, Rufus E. '71
Pringle, J. Larry '78
Tatum, Harry G. '69

Myrtle Beach AFB
Farris, Wendell D. '79
Kesling, Robert J. '77
Miles, Col. Richard J. '75

Newberry
Wagner, Mrs. Bobbie Baker '59

Orangeburg
Miller, Mrs. Reynolds A. Holland '73
Miller, Reynolds A. '73
Miller, Sandra Holland '76

Rembert
Kadar, Lt. Col. Richard J. '75

Saluda
Haskins, Bonnie R. Richburg '71

Seneca
Gore, Martha M. '37

Spartanburg
Ballard, Arthur T., Jr. '74
Haymon, Ms. Sandra W. '77
Lindsay, Dr. Bryan E. '56
Lindsay, Mary R. Moore '58
Lockamy, George W. '67
Nichols, J. Gaynell '72
Rousey, James E. '72
Spencer, Walter L. '69

Summerville
Hanlin, John E. '70

Sumter
Alexander, William R. '77
Bonner, Col. William T., Jr. '71
Fretz, Maj. John W. '76
McKay, Dr. John R. '66
McNair, Lawanna Hocutt '71
McNair, Capt. Samuel R. '70
Pilot, Lt. Col. Carl E. '75
Rumble, Capt. Susan A. Lafontaine '68

Taylors
Mountz, Mrs. Jeffrey D. Puccio '73
Mountz, Jeffrey D. '73
Mountz, Mrs. Mary A. '73

Walhalla
Frost, Ms. Laura Evelyn W. Wilks '53

West Columbia
Adams, Susan H. '72

SOUTH DAKOTA

Ellsworth AFB
Bristol, Lt. Col. William E. '74
Gratz, Raymond J. '77
McCabe, Lt. Col. William O. '73
Stewart, Gloria H. '78

apid City
mory, Ms. Johnnie Grace J '77
uers, Capt. Michael W. '75
aterson, Robert D. '77

TENNESSEE

ntioch
orter, Marla E. Wallace '74

thens
rook, John R., Jr. '74
erdue, John W. '67

Bristol
Kelly, Donald Y. '65

Brownsville
Curry, Rev. Jessie O. '72

Chattanooga
Carr, Floyd A., Jr. '51
Carroll, M. Edward '26
Holland, George E., Jr. '78
McCullough, Johnny L. '75
Sadler, Patti Linton '60

Clarksville
Lusk, Capt. Thomas J. '76
Warhurst, Joel E. '75

Columbia
Jones, Dr. M. Jean '63

Cookeville
Hutchinson, Charles J. '68

Decatur
Haley, John D., II '77

Estill Springs
Vogelgesang, Capt. Walter P., Jr. '78

Gallatin
Winter, Kenneth C. '73

Germantown
Burgess, Capt. Gorden E. '69

Greeneville
Thomley, Jennings D. '56

Henderson
Moffitt, Richard T. '69

Hendersonville
Cramer, Walter M. '66

Hermitage
Tate, Michael E. '59

Hixson
Durm, James C. '74
McKenzie, Rosemary W. White '50
West, Judith J. Johnson '65
Windham, Kathy A. Andrews '70

Johnson City
Slade, Maj. Charles, Jr. '72

Kingsport
Buchanan, Maj. Paul E., Jr. '76
Carter, Mrs. June M. '62

Knoxville
Arrington, Mrs. Rebecca A. Allen '64
Coffield, William '48
Coffield, Mrs. William '48
Hill, Mrs. Lucille J. '78
Kelly, Curtis E. '78
Marshall, Ms. Carol D. '78
McLinn, Gerald W. '78
Moeller, Gene L. '69
Tarver, Laurence H. '77

Kodak
Douglas, James R. '79

Lawrenceburg
Wilson, Dannylu J. '76
Wilson, Mrs. William R. '75
Wilson, William R. '75

Lebanon
Thompson, Martin L. '76

Linden
Jackson, William E. '76

Madison
Erickson, Kenneth A. '77
Erickson, Kenneth A. '77

Manchester
Lee, Margaret A. '73

Martin
Hall, Mrs. Patricia M. Money '64

Maryville
Cherry, CMSgt. Clarence E., Jr. '75
Pope, James Earl '64
Pope, Mrs. Sara R. Rivers '62
Rowell, Benjamin Burton, Jr. '65

Memphis
Barar, James D. '72
Bateman, L. Bruce '78
Brown, Clarence D. '70
Chisholm, Robert L., Jr. '73
Chisum, James C. '57
Flowers, Donnie J. '74
Gantt, Jimmy L., Jr. '77
Hines, Garland M. '76
Jackson, William E. '76
Lancaster, Lon S. '77
Latuille, Joe M. '36
Lee, M. Louise Mills '65
Rockholt, Mrs. Dixie Yount '77
Rockholt, Mrs. Dixie Y. Yount '77
Rockholt, Marvin M. '77
Searcy, David W. '78
Walters, Debra M. '76
Walters, James H. '74
Youngblood, Garland L. '78

Milan
Carter, Mrs. Debra C. '77

Morristown
Pilcher, Joe W. '68
Tickle, J. R. '74

Mountain City
McCroskey, Noel M.

Murfreesboro
Duncan, Dr. Guy '46
Howard, Dr. Charles E. '47

Nashville
Adkinson, Ms. L. Jean '72
Caldwell, Philip V. '73
Harrington, Maj. Paul E., Jr. '73
Hornsby, Reba E. '54
Ingram, Douglas D., Jr. '67
Manning, Mrs. Lillian T. Thagard '77
Martin, Joe A. '70
Pogue, James W. '74
Robinson, Samuel R. '72
Whitworth, Lt. Col. William E. '75

Ocoee
Lowery, William F. '68

Paris
Jenkins, Teddy F. '72

Powell
McCracken, Robert J. '70

Prospect
McCormack, Lanny W. '75

Selmer
Finlayson, Johnny R. '70

Seymour
Chapman, Harold J. '71
Hankins, Capt. Paul M. '77

St Joseph
White, Andy '70

Union City
Kaler, Ltc. William R. '70

Whites Creek
Marlatt, Donald L. '74

TEXAS

Abilene
Blackwell, Joe E. '75
Eichorst, Lt. Col. Douglas W. '73
Sunnucks, William A. '75
Tate, Willard N. '68

Arlington
Ballenger, Thomas M. '70
Fenn, Harlin L., Jr. '69
Fenn, Martha H. '69
Walton, Alda J. Birgerson '74
Walton, Samuel K., Jr. '74

Austin
Ashley, Alvie O. '75
Bennett, Lt. Col. Cyril A. '76
Browder, Tempie L. '74
Drummond, Rebecca Ann B Bragg '70
Hudson, William P. '76
Jett, Edward C., Jr. '77
Lami, Capt. Dennis J. '78
McNew, Mrs. Coline H. Hardy '76
McNew, Lt. Larry E. '76
Nenew, Capt. Larry E. '76

Bay City
Butler, Forest S. '76

Beaumont
Williams, Gary M. '70
Williams, Mrs. Phyllis A. '70

Bedford
Grictus, Leonard P. '74
Roberts, C.J.

Belton
Heath, Cwo4 John J. '77

Big Spring
Spannaus, Col. Harry A. '74

Blum
Isenberg, Louis H. '76

Brenham
Olive, Joe E.D. '76

Bryan
Dobrovolsky, Dr. Nicholas W. '73

Carrollton
Hall, Richard L. '76

Carthage
Reed, Lt. Col. Grady H., III '76

Cleburne
Glover, Harold '77

Clute
Crowley, James Bernard '63

Commerce
Byrd, Dr. James W. '48

Conroe
Barrera, Carlos M., Jr. '76

Cooper
McKinney, Edward J.

Copperas Cove
Carson, Richard J. '76
James, Constance J. '77
Pennock, Walter R. '74

Corpus Christi
Anderson, Charles H. '61
Anderson, Mrs. Kathryn Sue Alexander '61
Chipman, Col. Jerry L. '73
Crawford, Robert D. '76
Isaacs, David E. '76

Cotulla
Garcia, Luis R. '77

Dallas
Ballard, Mrs. Bernard S. '64
Barber, John A., Jr. '74
Berger, Rabbi. Murray J. '72
Blackshear, Dr. Wayman J. '60
Collins, Edward M. '72
Conger, Ms. Nancy M. Munn '72
Fink, Lt. Col. Raymond O. '74
Fleming, Col. William M. '58
Gillespie, Mary E. '76
Johnson, Gary M. '78
Johnston, Mrs. Brenda E. '77
Kroell, Martha E. '72
Rogers, Foreman A. '70
Rogers, Mrs. Foreman A. '70
Zatko, Terrence S. '72

Denton
Johnson, Ms. Kathleen S. '76

DeLeon
Weaver, John M. '71

Dyess AFB
Henry, Richard L.W. '73
Jones, Col. William A. '76
Saddler, Donald G. '76

Dyess AFB Cont'd
Smith, C. B. '17

El Paso
Marschall, Kenneth '76
Parker, Jim T.
Thomas, Lt. Col. Jeremy C. Egreen '70
Vaughn, Mrs. Florine P. Parker '43

Fort Hood
DeGrasse, Robert A. '78
VanPeer, Maj. Fred H. '78

Fort Worth
Alford, Kenneth W. '76
Branton, Mrs. Charlotte N. Nelson '72
Brown, Eula M. O'Neal '76
Caldwell, Mrs. Dianne C. Clemm '71
Caudry, Robert D. '73
Church, John S. '76
Civil, Robert N. '77
Holland, Bobby R. '55
Ignacio, Katherine L. Pennington '68
Lecroy, Mrs. Melodye V. Vergeson '77
LeCroy, Braxton L., Jr. '76
McKinney, Mrs. Lucille A. Atherton '67
Neese, Mrs. Mary D. Brown '76
Neese, Shelby D. '76
Schnell, Lt. Col. Tom C. '74
Schroeder, Ronald A. '77
Staats, Richard L. '76
Todd, Edward L. '74
Watson, Melba F. Weed '67
Yuill, Lt. Col. John H. '74

Galveston
Galceran, Earl L. '76
Rogers, Roger D. '75

Goldthwaite
Winner, Neel J. '77

Grand Prairie
Ringstaff, James H. '77

Harker Heights
Cancienne, Louis G. '75
Hunter, James L., Jr. '78
Wilkinson, Donna L. '74
Wilkinson, Mrs. Donna L. '74
Wilkinson, Lt. Col. Tary D. '74

Houston
Adams, Clarence D., III '76
Callahan, Joseph R., Jr. '77
Cuthbertson, Ms. Madeline B. Burks '41
Day, Michael S. '77
Degenhardt, Charles C. '78
Griffith, Arlene K. Kirchman '60
Griffith, David J. '62
Huegel, Peter A V '78
Kelly, Michael A. '72
Lane, Jerry A. '73
Lockhart, Gene R. '72
Mayers, Vernol L. '26
Obrien, Frances E. Enzor '40
Rigby, Ms. Judy L. '78
Sanders, Jerry C. '46
Silman, James B.
Tweed, Sheila R. Roberts '72
Whitley, Terry F. '78
Wilson, Mrs. Ellen H. Hughes '71
Wylie, Lt. Col. Donald L. '75

Humble
Krum, Frances N. Conner '65
Martin, Carl T. '74

Huntsville
Taylor, Ronald D. '66

Irving
Andrae, Lt. Col. Raymond R. '71
Dyer, John J. '76
Jones, Harry T. '74
Moss, Robert R. '79

Killeen
Crawford, Harold W., Jr. '74
Glover, Mrs. Jane S. Snellgrove '69
Holverson, Maj. John E. '70
Jablecki, Capt. Joseph S. '73
Roberts, Carroll M. '75

Kountze
Nix, John R. '72

Lewisville
Adams, Mrs. Patricia Ann T Talbot '69

Liberty
Snelgrove, Major. Alfred G., Jr. '73

Lipan
Addison, Col. James M. '72

Longview
Johnston, John M. '65
Sims, John E. '77

Lubbock
Bailey, Capt. Ronald C. '76
McIntire, Lt. Col. Robert P. '74
McKeithen, 1Lt. Jack A. '77
Ratcliffe, Dr. Thomas A. '74

Mart
LaStrapes, Charles L. '78

McLean
Gunn, Rodney D. '72

Midland
Evans, John W. '77

Mineral Wells
Vanburen, L. N.

Missouri City
Herrington, Stacy B. '76

Monahans
Baker, James T. '72

Mount Vernon
Steele, Ms. Helen W. Williams '52

Odessa
Smith, Tommy D. '75

Pasadena
Dallas, Gerald C. '71
Eason, Lillian G. '56
Eason, Roy L., Jr. '55

Pearland
Lawrence, David A. '78

Plano
Gandy, Jan L. Fleming '75
Jinright, Maj. James R. '75

Port Arthur
Burkett, Dr. Vernard M. '50

Randolph AFB
Clark, Maj. Jack M., Jr. '75
Flaten, Erie A. '71
Garrison, Larry E. '78

Reese AFB
Fletcher, James W., Jr. '77

Richardson
Copeland, Henry O., III '65
Pittroff, Lucy C. Coughlin '74
Renner, Robert H., Jr. '76
Shutze, Charles E. '73

Rosenberg
Brown, Dr. Le R.

San Angelo
Lewis, David L. '73
Smith, Alton F. '71

San Antonio
Abdo, Patrick G. '76
Austin, Capt. William G., Jr. '75
Bazant, 1Lt. Allen P. '77
Bingham, Charles D. '74
Biniewski, Lt. Col. Daniel J. '75
Bolcar, Ms. Blinn S. Stewart '75
Burch, Robert A. '76
Burdett, Lt. Gen. Allen M., Jr. '72
Conely, Katherine C. '73
Culbertson, Elizabeth A. Osinga '72
Curtin, James P. '76
Cushing, Emory G.
Denisio, Col. Carl B. '71
Freeman, Capt. James D. '76
Gann, Lt. Col. Benard W. '75
Gayton, William P. '73
Gibson, Charles N. '75
Gorczynski, Michael P. '75
Hannan, Ronald D. '71
Hannibal, Nicholas, Jr. '72
Heiss, Ltc. Frederick C. '72
Herring, Jack L. '76
Hoey, Edison Valentine '68
Hollin, Capt. Henry T. '78
Jackson, Chauncey D. '77
Johnson, Albert S. '73
Johnson, Lynn S. Oates-Smith '75
Kasper, Maj. Walter F. '75
Katz, David R. '75
Lovelace, Lt. Col. Cary A. '75
Marshall, Emmett C., Jr. '78
Overfelt, Col. Clifford D., Jr. '72
Paige, Maj. Lowell M., Jr. '79
Roclevitch, Anthony R. '75
Silfen, Roberta S. Sober '71
Webb, Barbara '68
Wiggins, Ellsworth E. '73
Williams, Marjorie W. Wilkins '72
Williams, Wallace E. '77
Witt, Donald J. '75
Woolley, Capt. Billy A. '71

Seabrook
Boyett, Alan W. '76
Boyett, Terri L. Williams '77

Sheppard AFB
Cherrington, John R., Jr. '73
Craig, William E. '77
Laremont, Mrs. Christine D. '78
Stanley, Jack C. '77

Spring
Lovell, Capt. Richard B., III '76
Oates, Norman C. '77

Stafford
Narro, Karl M. '78

Sugar Land
Lester, Gordon W. '76

Taylor
Frazier, Ellis Shirley '55

Texarkana
Dubose, Richard C. '70

The Colony
Adams, Joseph A. '69

The Woodlands
Hirtle, William W. '78
Toellner, Bruce A. '71

Trinity
Baker, Lucille T. Prim '52

Tyler
Adams, Margaret M. Moon '69
Benningfield, E. Willie '77

Universal City
Cushing, Lt. Col. Emery G.

Waco
Lake, Mrs. Helen W. '40

Webster
Moore, James O. '78

Wellington
Handley, Philip W. '74

West
McMorrough, Jerry L. '78

Wichita Falls
Minkow, Ms. Florence J. Lou '76
Minkow, Gerald L. '76

UTAH

Dugway
Ward, Earl V. '36

Fruit Heights
Quimby, Lt. Col. Richard F. '72

Hill AFB
Canivan, Edward D. '77

North Ogden
Stieber, Capt. James E. '77

Ogden
Reynolds, Fred R. '78

Roy
Glowa, Lt. Col. Daniel S. '77
Sundermeyer, William O. '77

VERMONT

ennington
roff, Mrs. Amy W. '77

ortbfield
handler, Mrs. Elizabeth A. '71

VIRGINIA

bingdon
ee, Gene H. '73

lexandria
Iarnes, John B. '72
Bridges, Capt. Clayton G. '76
Christensen, John E. '76
Crooch, Mrs. Karen S. '76
Dose, Maj. Daniel C. '76
Hetst, Bernadette '73
Henry, Donald D. '77
Horne, Dr. John E. '28
Jamison, Robert E. '72
Jones, Billy M. '75
Mauger, Harold A., Jr. '75
Paul, Ray '45
Rhymer, Doris P. Penry '53
Swain, Harold G. '40
Swain, Mrs. Harold G. '40
Winkelman, Alton B. '74

Annandale
Bache, Col. Alexander D. '73
Gruendl, Paul L. '76
Yacobi, Col. James R. '72

Arlington
Corfield, Maj. Joseph W. '78
Moreau, Lt. Col. James G. '72
Shirley, Henry C. '76

Blacksburg
Haines, Kenneth H. '70

Burke
Casey, Mrs. Betty R. Hargrove '77
Casey, Mrs. Bobby L. '77
Casey, Lt. Col. Bobby L. '77
Congdon, Norman B. '73
Deluca, Anthony J. '76
Johnson, Dr. Manuel H., Jr. '73
Johnson, Mrs. Mary W. Wilkerson, Jr. '72
Palmer, Gerald F. '73
Pongonis, Sandra M. Martin '68
Susi, Mrs. Geraldine L. Reinhardt '74
Susi, Lt. Col. Ronald & Geraldine '72
Williams, Col. Thomas O., III '70

Charlottesville
Crane, Robert W. '73
Harris, Ltc. John M., III '74

Chesapeake
Federovich, Peter N. '78
Meekins, Thomas A., Jr. '77

Chester
Watson, Dale C. '77

Colonial Heights
Tindell, Dirl R. '74

Dumfries
Hiner, Col. William L. '78

Fairfax
Bledsoe, Gerie B. '64
Bowman, Lt. Col. Laddie F. '71
Cahill, Lawrence J., Jr. '78
Granger, Rex A. '61
Howell, Walter A. '72
Link, Charles D. '75
McClain, Col. Terrence W. '75
Munos, Tony E. '76
Parnell, Maj. Danny J. '77
Paul, George T. '76
Runge, Norman H. '73

Falls Church
McKinley, James L. '77

Fort Eustis
Johnson, Vernon E., Jr. '76

Fort Lee
Arnott, John A., Jr. '76

Fort Monroe
Friday, Maj. William P. '74

Fredericksburg
Taylor, Mrs. Phyllis M. '73

Great Falls
McGowan, Lt. Col. James D., Jr. '73

Greenville
Kronbergs, Paul O. '71

Hampton
Bogard, Lt. Col. C. R. '74
Bonanni, Peter A. '74
Croisant, Capt. Kenneth R. '76
Dilda, Lt. Col. Stancil L., Jr. '63
Duthie, Maj. Dana C. '77
Edwards, Col. Charles E. '74
Gibbs, Capt. Alan W. '79
Giddens, Charles W. '61
Grantham, Mrs. Joyce D. Delker '57
Grantham, William D. '57
Haynes, Maj. William A. '77
Johnson, George R.
McNease, Jiley E. '78
Phelps, Donald L. '75
Stokes, Mrs. Annie Ruth Tatum '56
Street, Lt. Col. George M., Jr. '75
Westerbeck, Maj. John W. '73

Harrisonburg
Haynes, Janice Sartain '55

Herndon
Fahey, Lt. Col. James M. '72
Wheaton, Homer C., Jr. '77

Irvington
Washington, Joseph C. '77

Langley AFB
Baker, Joe G. '76
Coppa, Sgt. Anthony J., Jr. '73
Ritt, Maj. Kenneth R. '78
Sedggins, Larry D. '77
Seddio, Frank J., Jr. '75
Silverstein, Jack '76
Walker, Arthur L., Jr. '74

Locustgrove
Duell, Mrs. Judy M. Durden '68
Duell, Ron '67

Luray
Hancock, Allan F., Jr. '76

Lynchburg
Gardner, Joyce F. Fuller '53
Gardner, Mrs. Joyce V. Fuller '53
Schwartz, Capt. Robert C. '77

Manassas
Ritts, Vincent R. '69

Midlothian
Knight, Jerry C. '66

Moseley
Harden, Joseph T. '71

Newport News
Bennett, Bradley R. '74
Biersack, Capt. Carl W. '78
Biersack, Mrs. Catherine J. '78
Burdess, Lawrence R. '74
Clinedinst, Wade H. '76
Cook, Bill
Grotton, Gregory S. '76
Gutches, Col. William H. '70
Lach, Michael S. '74
Senn, Edmond H. '57
Willer, Larry E. '74

Nokesville
Hurley, Phil C. '74

Norfolk
Gould, Le D. '74
Kearley, Commander. Richard C. '73
Milner, Martha H. Dubose '74
Seagraves, Sherwood O. '76
Shipp, George F. '77
Williams, Col. Howard M. '74

Petersburg
Phillips, William R., Jr.
Robinson, Emmett F.

Poquoson
Hoffson, Arthur T. '76

Quantico
Barikmo, Pauline W. '74

Radford
Hayes, Charles L. '63
Hutchinson, Robert L., Jr. '78

Reston
Gilbert, Capt. Joseph M. '77

Richmond
McLendon, Max C. '74

Rocky Mount
Bradley, Lawton Kelly '74

Round Hill
Collier, Walter E., Jr. '78

Salem
Spikes, James F., Jr. '70

Springfield
Abney, Maj. Eddie C. '77
Bafundo, Lt. Col. George R. '69
Farill, Mary B. Jenkins '73
Hlavinka, Lt. Col. Duane K. '72
Karasik, Mrs. Brenda-Lee P. Pratt '78
Quick, Ltc. Burnet R. '65
Schumann, Col. Albert W. '74
Sokolowski, Mrs. Virginia E. '76
Titunik, Steven M. '76

Staunton
Deloach, Tommy L. '70

Sterling
Jones, Margaret M. '68

Swords Creek
West, Jimmie L. '76

Vienna
Clippinger, Maj. William C., Jr. '77
Giganti, Mrs. Edna M. '50
Hulen, Mrs. Ernestine L. Lovett '56
Hulen, John W. '56
Snuggs, Ms. Wanda H. Hughes '63
Wood, Jo Lynn Rice '75

Virginia Beach
Harry, David A. '77
Herrick, Carl H. '70
Holt, Robert E. '72
Martin, Louise L. '52
Stewart, Charles L. '71
Walsh, Robert J. '73

Warrenton
Clater, Jefferson N. '75
Kelsey, Laura S. Soumar '67

Warsaw
Waterfield, Herbert M. '75
Waterfield, Mrs. Herbert M. '75
Waterfield, Mrs. Janet B. Baker '74

Williamsburg
Ard, Frances B. '72
Ianni, Peter A. '71
Tomlin, Larry C. '76
Tomlin, Mrs. Norma Parrish '76
Tomlin, Mrs. Norma P. '72
Tuck, Susie Maesims '56

Woodbridge
Dent, Sarah W. '73
Doldt, Ms. Linda A. '78
Gilroy, Col. Kevin A. '76
Girard, Ronald E. '75
Jenkins, Maj. William D. '77
Pybus, Maj. Wimpy D. '73
Spivey, Leroy B. '72
Whiteley, Robert J. '76
Wynn, Franklin L. '77

Yorktown
Paschall, James R. '68

WASHINGTON

Auburn
Jordan, Nancy Jean Bremer '69

Bellevue
Svazas, Vitalis '75

Bellingham
Stone, Mrs. Peggy A. Austin '54

Du Pont
Haynes, Garry R. '73

East Wenatchee
Smith, Lunsford M. '76

Everett
Smithson, Mrs. Mary J. '78

Freeland
Buzard, Lyman E. '74

FPO Seattle
Brase, Ms. Beverly J. '78

Kennewick
Murphy, William T. '74

Lacey
Antons, Martin '74

Lake Stevens
Sinclair, Doris E. Haet '50

Maple Valley
Johnson, Walter F. '72

McChord AFB
Mears, Col. Gary H. '78

Mount Vernon
Lovejoy, Edward '73

Olympia
Houser, Robert E. '78

Port Orchard
Campbell, Douglas A. '76

Pullman
Tjomsland, Arnold '47
Tjomsland, Mrs. Janie C. Coskrey '41

Puyallup
Baughman, John S. '75
Myers, Brooke W. '77

Redmond
Bates, Patricia A. Snyder '66

Renton
Coker, Rick L. '70

Seattle
English, Patrick W. '73
Johnson, Lt. Col. Richard K. '76
Lepenske, James A., Jr. '70
Pernini, James K. '75
Ross, Timothy V. '78

Spanaway
Hart, Michael W. '79

Spokane
O'Brien, John F., Jr. '76
Smith, Richard J. '74
Whitworth, Capt. Gary T. '77

Tacoma
Bauer, Paul R. '72
Cook, Capt. Thomas T. '76
Estess, Kenneth E. '73
Hemphill, Charles R. '06
Miller, Frank L. '78
Stansberry, Lt. Samuel E. '78
Stewart, Charles W., Jr. '76

Vancouver
Johnson, Edward J., II '76

Walla Walla
Perdue, Sally J. '72

WEST VIRGINIA

Belleville
Reyes, Charles W. '72

Bluefield
Stallings, Donald H. '77

Charleston
Boggs, Charles W. '77

Hinton
Fitzsimmons, Mrs. Carolyn S. Saunders '72
Fitzsimmons, Thomas P. '71

Keslers Cross Lns
Waller, William D. '78

Marlinton
Cruikshank, Rev. Robert E. '64

Oak Hill
Myers, Larry A. '74

Princeton
Jeffrey, Bart A. '78
Runyon, Thomas E. '71

St Albans
Sheridan, Gary T. '78

Wallace
Marshok, John A., Jr. '76

Walton
Canterbury, Lonnie W. '68

Wheeling
Moore, Michael E. '69

WISCONSIN

Cavour
Jones, Mrs. Robert McCoy '77

Cedarburg
White, Jerry E. '78

Delafield
Roberson, Roy P. '55

Delavan
Hoffmann, Betty H. '70

Eagle River
Lewin, Ms. Sara E. '69

Ephraim
Pohlman, Col. Everett E. '71

Kenosha
Gerlitz, Jeffery W. '76

Lac Du Flambeau
Lizee, Mrs. Kichung L. Lee '70

Madison
Jones, Mrs. Carol A. Hess '77
Jones, Robert McCoy '77
Kuhn, Joel A. '76
Kuhn, Joel O. '76

Markesan
Stamm, Richard F. '74

Menasha
Kramer, Ronald D. '77

Milwaukee
Naines, Gary J. '75
Scott, Jack P. '76

New Richmond
Ebert, Ray A.

Oconomowoc
Talbot, John R., Jr. '72

South Milwaukee
Backes, Col. Clarence M. '74

Sparta
Goodwell, Harvey C. '64

Wauwatosa
Dalecky, Mrs. William J.

Wisconsin Rapids
Bellanti, Dr. John '60

WYOMING

Basin
McCalain, Lt. Col. Keith E. '70

Casper
Marshall, William J. '76
Newman, John P. '78

Cheyenne
Bodenhamer, Kenneth D. '74
Bruner, Mrs. Daucie C. '78
Mattson, Lt. Col. Robert C. '76

Lander
Ropos, Mrs. Mary A. '67

FOREIGN

CANADA
Ashton, Mrs. Judy F. '77
Davis, Mrs. Sharon B. '64
Hayman, Ronald G. '77
Heaney, Patrick '77

COLOMBIA
Isaza, Luis Fernando '63

ENGLAND
Barlow, Thomas E. '52
Bloomer, Daniel L. '76
DeLaWarr, Robert De La '75
Partner, Simon

INDIA
Chawla, Vinod K. '72

IRAN
Adcock, Eurice O. '76
Moody, Ms. Kendra B. '69

JORDAN
Abdeen, Hadia Khaznh K '75

PHILLIPPINES
Byrne, Mary E. Francis '66

PUERTO RICO
Aldarondo, Rosa I. '57
Gonzalez, Miguel A. '76
Johnson, Jan P. '75
Menendez, Angel S. '77
Montalvo, Rafael A. '78
Pons, Gabriel A. '73
Rivera, Mrs. Barbara V. '78
Rodriquez, Gerardo '71
Sanchez, Miguel A Rivera '78

THAILAND
Chankrachang, Wasan '76

VIRGIN ISLANDS
Harlingen, Ms. Ann V. '77

WEST GERMANY
Byrns, Maj. William G. '78
McDonie, Capt. Robert E. '73
Williams, Carl L. '67
Restituto, Mrs. Marjory A. '78

CLASS YEAR INDEX

1898
Bostock, Patricia A.

1901
Jinright, Benjamin H.

1902
Bryan, Mrs. John

1904
Beck, Mrs. Lena B. (Pollock)
Booth, Mrs. Mamie

1906
Crowe, William A.
Goodwin, Mrs. J. E.
Hemphill, Charles R.
Madaris, Mrs. Linda G.

1907
Chowning, Mrs. Leila S.
Harris, Robert L.

1908
Abt, Leone
McCalla, Mrs. Ruth T.
Powell, Mrs. Ida V. (Dalton)
Townsend, Mayme

1909
Fuller, Mrs. Essie F. (Baptista)
Gellersted, Mrs. L. L.
Gellersted, L. L.
Rogers, Zack

1910
Brantley, Joe K.
Greene, Annie B.
Lancaster, Mrs. Reid
Milsap, Ms. Kate D.

1911
Bowden, Ms. Lois P.
Folmar, Mrs. Martin
Hertzfield, Genie M.
Roberts, Mrs. Marion T.
Thigpen, Mrs. Helen

1912
Blair, Mrs. W. P.
Hicks, Mrs. Effie A. (Watford)
Spradley, Mrs. Ray

1913
Barnes, Mrs. Casper
Bennett, Mrs. W. R.
Hamil, Pauline
Shine, Vinnie S.

1914
Boyd, Ms. Bessie
Braswell, Julia
Dorman, Carl
Dowling, Nettie C.
Lewis, Julia
Ozier, James
Smith, Claudie L.
Spivey, James T.
Spivey, Mrs. James T.
Strickland, Barbara C.
Weldon, O. K

1915
Copeland, Benjamin S.
Cousins, Helen
Enzor, Mrs. Lane
Johnston, Mrs. A. L.
Myres, Oscar G.
Ray, Rufus

1916
Bayles, Arthur E.
Cheatham, James E., Jr.
Clements, Mrs. Frank
Forrester, Ms. Della F. (Medema)
Hall, Bessie H. (Byrne)
Thomas, Mrs. Annie L.

1917
Carter, Mrs. Elizabeth (Symon)
Jordan, William R.
Manaras, Mrs. Ozemma R.
Martin, Mrs. Elinor (Warr)
Ransom, Mrs. J. W
Salter, Mrs. Norma B.
Smith, C. B.

1918
Clanahan, Mrs. Elmer C. (Springer)
Crowther, Mrs. Rebecca B.
Faust, Annie (Hall)
King, Mrs. Zera I. (Walton)
Larkin, Bernice
Payne, Mrs. Warren W.
Reynolds, Mrs. Blanche (Solomon)
Sallee, Mrs. Harry
Thomas, Joseph E.
Whigham, Mrs. Frances

1919
Bailey, Connie
Bruner, Merle
Cannon, Emma R.
Dubose, Edward F.
Dubose, Mrs. Ethel A.
Gaither, Vivian
Green, Mrs. L. C.
Heath, Thomas H.
Ward, Mrs. Myrtle

1920
Barnes, Mrs. Lou H. (Brown)
Collins, Virgil L.
Crawley, Annie L.
Davison, Mrs. Ethel
Dean, Vida
Hart, Mrs. Ruby H. (Fuller)
McQueen, Clara S.
Rogers, Bettie
Rogers, Betty
Smith, William C.
Trotman, Mrs. Lucy T. (Nall)
Turnipseed, Ms. Laura Nadine
Warren, Mrs. Blanche (Chambers)
Woods, Mrs. Louise W. (Collins)

1921
Andrews, Mrs. O. N.
Beckman, Mrs. Carlos
Bowling, Mrs. William J.
Bronson, Mrs. Zeola (Crenshaw)
Buckner, Mabel B. (Hutchinson)
Caraway, Mrs. Mary C. (Cater)
Carter, Maj. William C.
Chambers, Mrs. W. Ralph
Clark, Mrs. Carrielu
Cox, Mrs. Inez C. (Thornhill)
Culberth, Pattie M.
Eidson, G. Clyde
Gentry, Mrs. Mary
Grimes, Frances D.
Howard, Mrs. G. H.
Hubbard, Mrs. Laura G. (Boatner)
Huey, Lola (Mattox)
Johnson, Vera B.
Jones, Bertha L.
Keahey, Nancy R
Lamar, Mrs. Howard
Noblin, Mrs. M. F
Nuckolls, Mrs. Ervin B.
Rogers, Frances S.
Scarborough, Rabun F
Sellars, Mrs. A. C
Spencer, Rev. James L
Stanley, Mrs. Leona Jane (Turner)
Williams, Homer G.

1922
Aust, Mrs. Mildred
Brockmann, Mrs. Ruth A. (Kirkland)
Clements, Mrs. Ima T
Duncon, Beuna M.
Frederick, Mrs. Maggie
Garrett, Corrie Mae (King)
Guest, Sarah H.
Gulledge, Mrs. E. T
Murdock, Bessie
Nordan, Mrs. Verna (Owens)
Smith, Frances S. (Tallant)
Smith, Mrs. S. Wright
Turner, Mrs. O. D.
Warthen, Mrs. Eleanor (Williamson)
Whigham, Mrs. Ethel W (McGowen)
Williams, Mrs. Mary K.
Wise, Mrs. Madelyn M.

1923
Alexander, Mrs. Ethel F. (Dubose)
Avant, Mrs. Gladys B.
Avant, Mrs. Glenn
Boyd, Mrs. G. D.
Cahoon, Mrs. Mattie
Carmichael, Wade
Carmichael, Mrs. Wade
Carmichael, Willie
Davison, Marjorie M
Doty, Louise K
Elliott, Julia B.
Ellis, Ben M
Haigler, Blanche
Hardy, Mrs. Lavada (Pope)
Holman, Madeline
Jones, Mrs. D. M.
Jones, W. T
Kelley, James H.
Kersh, Claude F.
Knight, James C
Mathison, R. M
Mathison, Mrs. R. M.
Merritt, Mrs. E. C
Monerief, Mary E
Monk, Fannie W
Monk, Wistee F
Morton, Oren C.
Norman, Mrs. Ralph
Perry, Elizabeth
Revel, William G
Rhodes, Mrs. Louise (Smyth)
Richardson, Creel

1923 Cont'd
Sanders, Eva L.
Simmons, Eunice W.
Smilie, Mrs. Jewell S. (Brooks)
Smith, Mrs. W. O.
Stephens, Jessie Reid (Heustess)
Watley, Mrs. W. H.
Webb, Sara C.
Wilson, John J.
Wilson, Mrs. John J.

1924
Attaway, Mrs. Evelyn
Bailey, Mrs. J. D.
Baker, Mrs. J. H.
Berry, Mrs. John K.
Betts, Josephine B. (Heard)
Brown, Dr. Robert D.
Burks, Mrs. Ethel B. (Quarles)
Cadenhead, Fannie C.
Carroll, Furman A.
Chapman, Corley
Cleo, Landers
Cook, Arvie C. (Johnson)
Cox, Mrs. Lucie (Chapman)
Cox, Nell
Culpepper, Alvis C. (Newton)
Culpepper, Mrs. T. M., Jr.
Davis, Mrs. Louise C.
Davison, Mary Eunice
Dozier, Mrs. B. D.
Dubberly, Mrs. P. R.
Dubose, Mrs. Hazel A. (Cater)
Finlay, Mrs. Nix (Hawkins)
Foshee, Mrs. Mineola F. (Wilson)
Gessendamer, Lucile
Harwill, Aurelia B.
Hatcher, Mrs. Margaret Elma Baxton
Hilliard, Frances H. (Wooten)
Huff, Talbot S.
Ingram, John F.
Kearley, Helen G.
Langston, Mrs. L.
Lee, Mrs. Charles R.
Lewis, Mrs. Mabell H.
Maddox, Evelyn E.
Mann, Bela R.
Parks, Mrs. R. K.
Phillips, Wallace
Pierce, Mrs. Foy
Powell, Desford M.
Reed, Mrs. Omar
Rowell, Mrs. Forence R. (Spencer)
Ruthford, Carolyn
Scarborough, Floyd A.
Sellers, Mrs. L. L.
Smith, Mrs. Annie C.
Smith, Rosa P.
Stuckey, Lela M.
Talmadge, Mrs. Blanche T. (Bouldin)
Thomas, Mrs. T. G. (Green)
Thrash, Roberta P.
Warren, Mrs. T. A.
Welden, Ethel W. (Knight)
Whaley, Lois S.
Whigham, Mrs. Jessie

1925
Atkinson, Aldie
Baker, Mrs. Nettie J. (Bland)
Beckham, Katie B. (Hayes)
Champion, Ms. Mittie C. (Francis)
Crump, Annie W.
Dailey, Mrs. Lafayette
Ellis, Elizabeth L.
English, Oscar
Flowers, Hubert A.
Glover, Helen
Harris, Mrs. Mae (Turner)
Hayes, Danny G.
Hixon, Sara M.
Lamb, Mary V.
Mae, Willa R. (Wells)
Neugent, Clodine
Northcutt, Thelma
Payne, Thelma C.
Reeves, Mrs. Sanford
Roper, Henry A.
Ryals, Wilma
Salter, Mary F.
Sawyer, Lillian S.
Sears, Ruth C.
Simmons, Mary E.
Smilie, Alma G.
Smilie, Ruby M.
Smith, Julia F.
Steele, Mattie F.
Stevenson, Mrs. Dick
Templin, Ms. Katherine A.
Thomas, N. M.
Thomas, Mrs. N. M.
Watson, Mrs. Mary E.
Watson, Mrs. Robert H.
Whitehead, Mrs. Ila R.
Windham, Carrie W.
Windham, Florie W.

1926
Albreast, Gertrude
Ard, Mary D.
Armstrong, Mrs. O. L.
Arrants, Mrs. G. Y.
Barefoot, Mrs. C.D.
Black, Eunice L.
Brown, Irene B. (Holmes)
Bruner, Henri
Burt, Estelle B. (Lewis)
Carroll, M. Edward
Chalmus, B. A.
Clifton, Willie S.
English, Mrs. William M.
Fallon, Minnie L.
Fulford, William H.
Grimsley, Carrie
Harpter, Florence R.
Hayes, Dr. Joseph C.
High, Mrs. Dad M.
Hightower, Mrs. Cullen
Johnson, Mrs. A. J.
Johnson, Mrs. Ruby R.
Johnston, Mrs. William C.
Jones, Ruby (Barfoot)
Knowles, Mrs. Arthur
Mahone, Margie E.
Martin, Maxie M. (Cox)
Mayers, Vernol L.
Mixon, Grady C.
Nelson, Mrs. B. B.
Ray, Myra G.
Reese, Le N.
Reynolds, Hilda
Roberts, Mrs. A. B.
Sellers, Amos
Snell, Thelma
Still, Mrs. Sidney
Thrash, Mrs. Alfred E.
Townsend, Alverta M.
Turner, Julian T.
Ward, Martha
Weaver, Mrs. A. T.
Webb, Mrs. Mem C.
Woodson, Elwyn S.

1927
Bennett, Mrs. Lessie S.
Blue, Mrs. Mary W.
Brunson, Faye
Carter, Henry Z.
Coker, Lillian T.
Cox, Ruth
Cranford, Mrs. Eleanor A. (Haywood)
Curlee, Erline
Debise, Mrs. Gillis
Edwards, Mrs. Joe
Faircloth, Merrill B.
Griffin, Mrs. A. D.
Hanchey, Logue
Head, Mrs. Myrtle
Henley, Jesse C.
Jeffcoat, Maggie L.
Jones, Mrs. Kathleen J. (Cowles)
Jordan, Mrs. Lillie May (Rawls)
Knight, Evie P.
Lide, Erline M.
Livings, Mrs. Melvin
Mason, Mrs. Emogene (Hand)
McCrory, Mrs. Constance E.
McKinnon, Dr. H. T.
Rodgers, Dr. Eric
Salter, Lois
Searcy, J. T., Jr.
Smith, Mrs. Anna Holt (Trippe)
Spear, Mrs. Bessie C.
Starnes, Mrs. Early
Thomasson, Marvin C.
Thorne, Mrs. Maude
Tippin, Ella M. (Peavy)
Warner, John L.
Whigham, Mrs. Emma J.
Windham, Sarah C.
Woods, Bernice

1928
Barnett, Annie B.
Byrd, Tera B. (Averett)
Clark, Mrs. Clayton (Horne)
Colquitt, Mrs. Marietta B. (Speer)
Curtis, Ms. Mary E.
Daniels, Rena C.
Davison, Mrs. Nina M. (Swain)
Donnell, Henry K.
Ezell, Mrs. Millie Huff
Finlay, Mattie P.
Flowers, Sara B.
Gessendanner, Annie L.
Goolsby, John B.
Harris, Lillian B.
Hester, Lydia H. (Tallant)
Horne, Dr. John E.
Ingram, Mrs. Ama Lou (Nettles)
Jaxson, Octavia
Ketchen, Emma L.
Mann, Mary P.
Martin, Mrs. Mildred M. (Pitts)
Messick, Mary O.
Monneyham, Mrs. H. Z. (Carter)
Murphree, Mrs. H. D.
Nordan, Burnice
Nordan, Marguerite N. (Lott)
Rosser, James M.
Sanders, Mrs. Exa S. (Stanton)
Shealy, Mrs. Tom
Tucker, Mrs. Mary E. (Fairley)
Upton, Ralph E.
Walden, Foy T.
Woodham, Augie

1929
Bevis, Mrs. James
Botts, Clarence B.
Bowden, Lucille
Broadway, Mrs. R. E.
Broadway, R. E.
Bryant, Mrs. Grace H.
Caldwell, Levert J.
Chapman, Lucille C. (Wise)
Clark, Mrs. G. H.
Coler, Mrs. J. C.
Dalton, Dr. William Theo
Davis, Foy F.
Ezell, Irene
Farmer, Mrs. Bobby (Slaughter)
Foster, Ruth
Greene, Mrs. J. G.
Hale, George M.
Howell, Irene M.
Huggins, Mrs. H. T.
Jackson, Long
Jones, Mary W.
Kelley, Estelle K. (Ramsay)
Knight, Mrs. Melba K. (Herring)
Land, Annie L.
Lane, Mrs. Vivian
Majors, Betty M. (Shirley)
Mussleman, Lucile H.
Norred, Katie B.
Roberts, Willie P.
Rowe, Lillian
Russell, Sallie B.
Shell, Henry W.
Sheppard, Mrs. A. A.
Snead, Willie C.
Thompson, Mrs. Helen
Vickers, Mrs. Connie
Vinson, Lucille
Watson, Ms. Katie B.
Wilson, Erin V.
Windham, Mattie C.
Wise, Arkie
Wood, Gladys
Youngblood, Herman

1930
Adams, Alton D.
Barr, Ethel E.
Bensen, Mary E.
Carpenter, Mrs. William
Carroll, Thomas W.
Cope, Lela R.
Copeland, Josh S.
Costen, Mrs. Jessie H.

30 Cont'd

x, Mrs. Howard
es, Mrs. Otha
louch, Mrs. O. W.
ipree, Ruby L.
ther, Boutwell
iither, Ethon E.
irrett, Lottie R.
ill, Mrs. Frances F. (Grant)
eath, Juanita
elms, Harvey C.
erlong, Frank
erlong, Mrs. Frank
erring, Laura
oward, Jessie
ones, Mrs. Wilburn
endrick, John R.
ee, Mrs. Jessie L. (Windham)
Iatthews, Bess B.
IcLeod, Rosa M.
Ierrill, Jesse M.
Iurphy, Marvin D.
Odessa, Neugent
'atterson, Charles L.
'atterson, Lt. Col. Charles L.
'oyner, Sue
Reddoch, Malcolm L.
Roper, Derlie
Rowe, Myrtle
Sawyer, Virlie M.
Swain, Hildagard
Thomas, Mrs. R. A.
Thompson, Mrs. W. F.
Tillman, Mrs. N. G.
Whittle, J. R.
Wilkinson, Berline
Williams, Earnest K.
Wilson, Mabel G.

1931

Austin, Ruby F.
Autery, Mrs. Elizabeth T.
Baggett, Nancy A.
Bass, Ona A.
Baxter, Jeannie
Baxter, Margaret Elma (Hatcher)
Bedsole, Mabel
Bishop, Irene
Boswell, Mrs. John
Bowdoin, Ruth S.
Boyd, Hattie
Cox, Mrs. Ralph
Cox, Ralph
Daniels, Martha C.
Dawkins, Mary L.
Debardelaben, Evie L.
Dillard, Jesse D.
English, Charles S.
Everage, Mrs. Edward
Fluker, Elizabeth
Goff, Frances C.
Guilford, Versie
Harvey, J. B.
Hendricks, Ms. Nancy Lou H. (McKibben)
Hightower, Ouida B.
Hixon, Charles W.
Holley, Frances E.
Hudspeth, Sarah G.
Jackson, Delmar
Killingsworth, Mrs. Bruce
Lee, Mrs. Jack
Levie, Irma S.
Loflin, Corina
Mallette, Lucille
McInnis, Mrs. Helen C.
McLeod, Alex W.
Moseley, Imogene M. (Parker)
Newman, Elizabeth
Pelham, Florence D. (Merriman)
Pierson, Annie R.
Rainer, Lois R. (Green)
Reeves, Willie M.
Richardson, Mildred R. (Chandler)
Scarborough, C. C.
Talley, Ms. Ara E.
Thomas, Mrs. Mollie (Rolling)

1932

Barlow, Kathryn
Beaty, Emma
Brown, Willie J.
Fleming, Mrs. Julia T.
Gaines, Ms. Elizabeth
Goggans, Martha G.
Harris, John O.
Harris, Lela K.
Hazelwood, Robert C.
Hoffman, Willie D. (Lee)
Jeffcoat, Roy E.
Kendall, Iva Robinson
Kettler, Mrs. Joe
Lamb, Mrs. Willie L. (Farrow)
Lee, Hulda M. (Johnson)
McKinney, Elaine M. (Murphy)
Moore, Mrs. Martha (Payne)
Pace, Mrs. Margaret P. (Farmer)
Pierce, Velma
Robinson, Willa Allene (Hassell)
Smith, Pearl S. (Peacock)
Smith, Raymond H.
Wilkes, Mary E.

1933

Baxter, Roy C.
Booth, Denella
Daniels, Florence
Elmore, Mary L.
Faulk, Sarah E.
Floyd, C. P., Jr.
Golson, Emma L.
Gunter, Richard W.
Hudson, George M.
Jawers, Ruby A.
Lendon, Frances M.
Meadows, Cleo
Paul, Dr. Thomas
Porterfield, Edna E.
Thompson, Ulay J.
Whetstone, Mrs. Marie A.
Wood, Mrs. Margaret (Hardy)
Wright, Mrs. James
Yelldell, Elizabeth

1934

Alford, Mrs. Jack
Alford, Jack
Alford, Lois
Allen, Pauline
Balako, Mrs. Kate B. (Harden)
Bayles, Willa C.
Blackwell, Mrs. Clarice
Brantley, Bettye
Chancy, Mrs. Gerald
Chapman, Donie C. (Moody)
Dannell, Ruth B.
Davis, Ms. Ann E.
Davis, Sarah M.
Dykes, Mrs. Saxon De Witt
Dykes, Saxon De Witt
English, Mack B.
Foster, Norma
Gardner, Ruth D.
Granberry, Nellie J.
Graves, Lilla Louise (Jordan)
Graves, William Millard
Innis, Kathleen M.
Johnson, Nell
Jones, Mrs. D.
Jones, Leonidas
King, Mrs. Mildred
Laird, Mildred T.
Locklar, Harvey J.
Lowler, Pattie B.
Mason, Jewelll W.
Mason, Otha
McCreary, Iva H.
Milligan, Blanche
Mooney, Christine E.
Myers, Cossette A.
Norris, Anna I.
Pelland, Ruth L.
Penuel, Helen O.
Petry, Louise F.
Powell, Vonnie
Price, Catherine D.
Sides, Ruby K.
Sims, Titus B.
Thomley, Grace B.
Turk, Olive T. (Dennis)
Vann, Flora F.
Watts, Sadie
Wible, Hazel B.
Woodham, Robert E.
Woodham, Spella

1935

Barnett, Ms. Frances G.
Baxter, Mrs. Glenn
Beasley, Lena F.
Boswell, Mrs. Dan (Gibson)
Breese, Frank
Broadway, Mrs. M. B.
Broadway, M. B.
Bryan, Emily E.
Burkett, Ruth G.
Byrd, Isaac Curtis
Carr, Lanelle P.
Carter, Arthur C.
Casey, Catherine B.
Chapman, Catherine (Woodbery)
Childs, Joseph M.
Cumbie, Benjamin
Edwards, Mary Frances B.
Edwards, Mrs. Mary H.
Flowers, Emma P.
Freeman, Florrie
Gulledge, Ms. Melba B.
Hagan, Jessie B.
Hagler, Merle I.
Hardwick, Florrie
Hawkins, Janis H. (Moseley)
Head, Frances H. (Gorrie)
Hetherington, Emira
Holland, Rubye T.
Hudgens, Grace A.
Hudgens, Mrs. Pauline (Johnson)
Jones, Adolphus
Jones, Sam P.
Kelley, Janie S.
Kendall, Louise
Keyser, Mrs. Herbert
Kilcrease, Sibyl R. (Johnson)
King, Annie R.
King, Martha S.
Layton, Dorothy L. (Batts)
Marsh, Gussie M.
McInnis, Phoebe S.
Payne, Charles R.
Penuel, Ronald L.
Pickren, Dorothy R.
Price, A. D.
Ready, Frank W.
Reeves, Dr. Samuel
Rogers, Laura J.
Rogers, Vesta
Roling, Mrs. Glen
Rowley, Ms. Eliz W.
Rushton, Margaret T. (Rudder)
Scott, Mildred
Scroggins, James
Sellers, India B.
Sellers, Marg S.
Shehan, William S.
Shell, Merlyn P.
Smart, Zubie F.
Smith, Texas C.
Steele, Ethel W.
Stough, Elsie E.
Terrell, Malburn D.
Thomley, Minnie P.
Tillery, Ruth M.
Townsend, Mattie N.
Venable, Willie B.
Warner, Mrs. Irene W.
Weston, Inez M.
Whaley, Mrs. Tex
Whetstone, Louis C.
Whetstone, Mrs. Louis C.
Zigler, Benjamin

1936

Adams, Marialyce A. (Cannell)
Alford, Margaret A. (Jones)
Allen, Helen O.
Armstrong, Mrs. Irma A. (Warr)
Ashurst, Mrs. Inez
Baldwin, Mrs. Sarah B. (Booth)
Barnes, Derlie
Berry, Lilyan K.
Borom, Benjamin F.
Boswell, Mrs. Winifred E. (Jones)
Boyd, Maezelle W.
Brooks, Dorothy
Bullard, Eunice B. (Mims)
Burdeshaw, Edith M.
Casey, Sam J.
Clark, Mrs. Ernestine B.
Clark, Nellie E. (Nelson)
Cogdell, Mrs. Colon J.
Cogdell, Colon J.
Copeland, Mrs. James (Prestwood)
Cullars, Nellie Ruth (McCain)
Deloney, Roy M.
Dunaway, Mrs. Verna T. (Radford)
Dunn, Sarabelle (Manning)

1936 Cont'd
Elmore, Henry C.
Faircloth, M. Nadene
Forrester, Benjamin A.
Foshee, Serena M.
Foster, M. Celeste
Grier, Genie W.
Grimsley, George H.
Haley, Ila M.
Harmon, Lt. Col. Leo C.
Harris, Mrs. Cody
Hayes, Dorothy B.
Hayles, Annie Maude (Barnett)
Helton, Mrs. Martha H. (Giganti)
Holladay, Mary W.
Hollis, Sarah L.
Hynson, Lois O.
Ingram, Carl
Ingram, Clarice L.
Ivey, Maynor B.
Jackson, Daniel F.
Jeffcoat, Roy E.
Jeter, Gertrue W.
Johns, Malcomb Erman
Jones, Mrs. Edward, Jr.
Jones, Gertrude E.
Jones, Dr. Jane J. (Sentell)
Jones, Mary A. (Rainer)
Langford, Jordan W.
Langley, Doris (Whatley)
Latuille, Joe M.
Lavender, Thomas F.
Lee, Hattie H.
Lee, Pearl W.
Lisenby, Nettie J.
Massey, Thelma M. (Williams)
May, Jessie E.
McConnell, Mrs. Willie Mae (Shenk)
Mitchell, Serena
Murphy, Annie McMillian
Nash, Omega F.
Nclelland, Shelton W.
Neil, Henry M.
Oglesby, Sara J.
Parker, Nellie M.
Patterson, Olive O.
Penuel, Nancy
Petrey, Oleta J.
Powell, Willie B.
Price, Mrs. A. D.
Price, Mildred R.
Quick, Eileen H.
Redmon, Wilkie B.
Register, Monrie A.
Sanders, Mrs. Verbie L. (Windham)
Sansbury, Virginia B.
Sawyer, Trelle E.
Scaife, Georgia
Skinner, Snider W.
Smith, Kathryn L.
Smith, Mary S.
Smith, Mrs. Ruby (Rozell)
Snellgrove, James Royce
Solomon, Myra B.
Spencer, Mrs. Virginia D. (Edwards)
Summerford, Sara W.
Taylor, Mable P.
Taylor, Mildred E.
Thomas, Audrey J.
Thompson, Libbie C.
Till, Mildred N.
Vanhouse, Betty (Harrell)
Veazie, Ruth S.
Vinson, Thelma S.
Ward, Earl V.
Ward, Emily H.
Watkins, Claudine C.
West, Irene B.
White, Mrs. Doris C.
Wiggins, Grace
Wiggins, Lois
Williams, Charles D.
Williams, James H.
Wise, Mary E.
Wood, Florence L.
Youngblood, Nina P.

1937
Adams, Josephine M. (McArthur)
Arnold, Mrs. Alice T.
Bethea, Ethel M.
Blackwell, Mrs. Gustavus
Boone, Woodrow W.
Bradley, Mary E.
Burch, Ms. Louise
Bynum, J. Frank
Byrd, Ruth K.
Carmichael, Mary E.
Carroll, Mrs. Elizabeth C. (Dowling)
Cobb, Alton
Cobern, Elizabeth F.
Collier, Carolyn W.
Cox, Mrs. Liger
Espy, Jane
Estes, Mrs. Verla M.
Gore, Martha M.
Grier, Phylis S.
Hardwick, Jack B.
Head, Grace I.
Howell, Julia K.
Huff, Gladys
Hutcheson, George W.
James, Earl D.
Johnson, Harvey L.
Kelley, Ms. Mary Crawford (Mills)
Kendrick, Mary E. (Green)
Lellon, Dorothy M.
Luckie, Lucille L. (Hayes)
Patterson, Avonell
Pipkin, Mrs. Kate
Roney, Fred H.
Sawyer, Irby L. (Hanks)
Sawyer, Marie B. (Tucker)
Scott, Mary
Stanfield, Louise
Thompson, Nina A.
Tisdale, Addie T. (Taylor)
Traweek, Pauline
Wilson, Rev. Hugh E.
Winters, Eugene V.
Wittbold, Mrs. Martin J.
Wittbold, Sara A.
Zabenko, Cornelia M.

1938
Arnold, Albert G.
Avant, Margaret A. (Arant)
Bartine, Lois B.
Bell, Mrs. Evelyn B. (Grant)
Brown, Irene B. (Riley)
Carter, Frances C. (Kelley)
Chaffin, Ms. Mary C.
Chapman, W. R.
Cluxton, Mrs. Nell
Cole, Issa C. (Dendy)
Cutchen, William T.
Davis, Jonnie B.
Davis, Mattie
Depriest, Mrs. Richard O. (Grable)
Dykes, Martha L.
Faircloth, Mrs. Bebe (Greene)
Gibson, Nell G. (Golden)
Griffin, Ruby G. (Stallings)
Hayes, Mary L.
Head, Downer P.
Heath, Evelyn
Justice, Mrs. Louise J. (Williford)
Langford, Mrs. Faye L. (Rawls)
Lewis, John A., Jr.
McCreary, Vonceil
Merritt, Malan W.
Morris, Gertha
Morris, Irene
Myers, Mrs. M. W.
Pickett, Grissett E.
Porter, John L.
Riggs, Annelle
Roberts, Mrs. Curtis
Robinson, Grace
Rodgers, Sallie B.
Rollins, Helen W.
Rushton, Mrs. Addie R. (Lewis)
Sconyers, Waurie S. (Moore)
Simmons, Mrs. Martin
Spurlin, Mary N.
Taylor, Paula (Weaver)
Thompson, Mary L.
Turnipseed, Eva M.
Turnipseed, Wilfred C.
Wiggins, Annie L.
Windham, Elfleda
Windham, Mrs. Virginia W.
Wood, Julia (Meyers)
Wyatt, Dr. John W.

1939
Allen, G. Webb, Jr.
Anderson, Mrs. Ann C.
Andress, Elizabeth
Andrews, Vermille
Armstrong, Mrs. Irma R. (Warr)
Burch, Malzie
Carter, Claire C. (Anthony)
Collins, Grover
Dees, Mrs. Hermie
Donaldson, Gladys
Donnell, Annie
Farmer, Roxielee F. (Decker)
Gillis, Mrs. Mildred B.
Godwin, Grace C.
Green, Dorothy R.
Hadley, Maggie
Hanks, William L.
Harrington, Mable
Havard, Bernard V.
Howell, Marie H. (Walker)
Hughes, Ruth E R
Kyzar, Clavin
Lamb, Foye E.
Langham, Mrs. Harvey
Little, William M.
Lowman, Mattie L.
Mallette, Lovie Mae
McMillan, Olivia N.
Meadows, Lois P.
Merritt, Opie
Napier, Eloise
Oliver, Mrs. Virginia M.
Paul, Charles R.
Paul, Charles Ralph
Peebles, Doris (Stump)
Pierce, Thomas Woodrow
Raines, Odessa S.
Reeves, Lillian R. (Hughes)
Singletary, Eveline C.
Steele, Mozelle S. (Fielding)
Talbot, Mary T. (Carnley)
Talley, Clarita
Talley, Mrs. Clarita T. (Gillis)
Taylor, Evelyn H.
Thomas, Mrs. Entys (Clements)
Till, Joseph
Tillman, Sara S.
Turner, Thelma S.
Wadsworth, Dr. Erwing W.
Walker, Mrs. Nellie W. (Byrd)
Walters, Mrs. John E. (Miley)
Walters, Dr. Walter
Warr, Dr. Edgar M.
Waters, Grace
Weeks, Dr. Samuel A.
Whitten, Mrs. Mary (Wise)
Wilson, Gwendolyn M.
Wood, Mrs. Mary (Parks)

1940
Allen, Mrs. Imogene A. (Pinckard)
Arwood, Mrs. Beth
Avery, Mrs. Georgia A. (Sanders)
Baxter, Opal G.
Broxson, Mrs. Jeanette
Burdeshaw, William C.
Chapman, Mrs. W. R.
Clower, J. G.
Dykes, Mrs. Saxon D.
Ellis, Eleanor J.
Enzor, Frances E. (Obrien)
Flournoy, Mrs. Minnie F. (Dudley)
Folmar, Evelyn H.
Furlow, Raford B.
Gann, Nellie C.
Garrett, Jesse, Jr.
Gibson, Walter Van Buren
Godwin, Besse G. (Mizelle)
Greene, Erline
Harper, Mrs. John R.
Harrington, Eunice H. (Bradley)
Jay, Sarah E.
Kelso, Elizabeth
Kinsaul, Frances L.
Lake, Mrs. Helen W.
Lawrence, C. C.
Lawrence, Charles L.
Lee, Chester C.
Leslie, Henry A.
Liles, Thomas P.
McCreary, Carolyn (Pritchett)
Ming, Nannie B.
Moorer, Mrs. Sue M. (Sessions)
Norred, William S.
Norred, Mrs. William S.
Oneal, Charles C.
Redmon, Mrs. Annette G.
Robinson, Willa A.
Sanders, Ethel
Sheehan, Col. Roy H.

1940 Cont'd
Singleton, Mrs. B. P.
Swain, Harold G.
Swain, Mrs. Harold G.
Thompson, Joe K.
Whaley, Mrs. E. Lundie (Riddle)
White, Ann N.
Wilson, Allie L.
Wise, Lon R.
Woodham, Mrs. Lottie I.
Woodson, Mrs. Frank (Smythe)
Woodson, Mrs. Ruth C.
Youngblood, Mrs. Edna Y. (Reeves)

1941
Andrews, Kattie L.
Ashworth, Willardy A. (Vinson)
Baxter, Louisa
Brabham, Eva G.
Burks, Ms. Madeline B. (Cuthbertson)
Byrd, Mrs. Lucile B. (Snell)
Carter, Mrs. Nobie B.
Churchwell, James
Colley, Matt C.
Cope, Carl G.
Coskrey, Mrs. Janie C. (Tjomsland)
Coskrey, Mary E C (Simpson)
Courson, Sarah A.
Davis, Willie R.
Gilmore, Ms. Margaret F. (Proctor)
Hawkins, Mrs. Ruth
Hendley, Mrs. Nonie D.
Hobdy, Mrs. Stella R.
Johnston, Mrs. Barnell J. (Richardson)
Kelly, Ernest W.
Little, Bennie G.
Loftis, Annette L.
Mann, Mrs. Virginia J. (Key)
Massey, Gip
Mills, Mary B. (Carter)
Mixson, Mrs. Grace S.
Munn, Evelyn
Newberry, E. Louise (Kelley)
Newberry, Louise N. (Kelley)
Posey, Mrs. Ada Kate (Morgan)
Reddock, Ruskin
Rosenberg, Joanne S.
Sammon, William J.
Sanders, Sue S. (Dalton)
Sauders, Susie Glyn (Dalton)
Scarborough, Dr. John
Seay, Fannye C.
Smart, Julie F.
Thompson, Mrs. Eugenia T. (Magoon)
Vinzant, Mrs. Eugenia E. (Peters)
Weed, Louie C.
Wise, Mrs. Lessie W. (Hunter)

1942
Anthony, E. E., Jr.
Archibald, Edna
Balako, Mrs. Anne B. (Vinson)
Bargainer, Ellie M.
Baxter, Evelyn M.
Beaty, Mellie B. (Adams)
Benton, Mary B (Holton)
Bird, Dorothy B (Bazzel)
Bowden, Bessie J.
Bowdoin, Jane C.
Bush, Mrs. Katherlin B. (Hanks)
Byrd, Susie B. (Maddox)
Camp, Neida A.
Chandler, Nellie
Clark, Mrs. Ann B. (Riddle)
Coggins, Esther L.
Collier, Ms. Lillian T.
Coskrey, Dr. Homer S.
Cullers, Nellie R.
Gantt, Mrs. Berna Dean (Charlton)
Gates, Frances
Green, Mrs. Gussie
Green, Mae G. (Williams)
Griffin, Willie E.
Guy, Doris E. (Fortenberry)
Hagler, Winston M.
Hale, Stella T.
Hamilton, Mrs. Lena H. (Mooney)
Hanks, Robert E.
Harper, Eula J.
Harrelson, John W.
Hinson, Andrew M.
Hinson, Andrew M.
Holloway, Buena V.
Johnson, S. H.
Johnson, Sarah H.
Kirkland, Nicolena
Knight, J. M.
Lee, Maude
Lee, Mrs. Shirley L. (Vickery)
Linn, Robbie M.
Lyon, Mrs. O. G.
Moore, Mrs. Onie Mae (Dawson)
Moxley, Dannie H.
Parks, Mrs. John G.
Perry, Mrs. Marguerite P. (Thornton)
Phail, Mrs. James M.
Robertson, James M.
Sessions, Ruth S. (Waters)
Shackelford, Annette (Parks)
Simmons, Rillie A.
Smith, Mrs. Ida P. (Liles)
Smith, Sally P.
Stuckey, Lois E. (Hinson)
Synco, Avis I.
Teel, Mrs. Mattie H.
Thornton, Addie M P.
Tucker, Lillian E.
Vinson, Clifford
Vinson, LCdr. Ret. McKenzie
Vinson, Mrs. McKenzie Emmett
Vinson, Lt. Col. McKenzie Emmett
Willis, Louise W. (Fitzpatrick)
Woodham, Theo

1943
Baxter, Christine
Baxter, Mary F.
Beasley, Margaret B. (Veasey)
Beverett, Mrs. Annie R.
Carter, James M.
Cauthen, Alice B.
Champion, Fannie D.
Cheatham, Mrs. Maude C. (Yeldell)
Clipson, Dr. William F
Davidson, Ms. Willodene D. (Farrell)
Eidson, Mary E. (Faircloth)
Ellison, Mrs. Eva T.
Farris, Mrs. Rochelle
Flewellen, Mrs. Stella
Fortner, Frances A.
Gaillard, Flora M.
Harrelson, Louie W
Hixon, Carolyn H. (Harris)
Hixon, Carolyn L.
Ingram, Mabel I. (Jeffcoat)
Kersh, Lila B.
King, Charles T., Jr.
Lide, Grace N.
McNeil, William T.
Mooney, Ralph E
Morris, Lillian Z.
Morrison, Mrs. Nettie M. (Blair)
Parker, Mrs. Florine P. (Vaughn)
Petrey, Susie B.
Richardson, Oma Dean
Ward, Avis
Watson, Gladys W. (Cowart)
Wright, Rex
Zachry, Elizabeth H.

1944
Ausley, Myrtle J.
Baker, Jimmy H.
Barlow, Helen
Barnes, Ola B. (Kendrick)
Blackmon, Ethel E.
Botts, Verna M.
Braswell, Mrs. Jessie F.
Bush, Martha C. (Chambliss)
Chancey, Esther C. (Hooks)
Chancey, Mrs. Ollie A. (Hood)
Clifton, Louise S.
Cunningham, Annie B.
Curtis, Mrs. Donie (Ellis)
Driscoll, Katie S.
Fuller, Ethel H.
Giltman, Arthur L.
Harrod, Mrs. Willie D.
Hartzog, Lettie
Henson, Mary G.
Hicks, Rebecca
Horn, Mrs. Madie B.
Howard, Jeanette
Jackson, Mrs. Catherine B.
Johnson, Lorraine W.
Kelley, Mrs. Mary K. (Kota)
Kendrick, Mrs. J. W.
Liger, Anna L. (McCormick)
Lockhart, Willie M.
Mason, Mabel M. (Beasley)
Ming, Mrs. Marvin
Mullins, Margaret M. (Dent)
O'Neal, Mrs. McWhorter E. (Kremer)
Rister, Ella V. (Givens)
Shirah, Rev. Samuel C.
Smart, Mrs. Ethel S.
Spurlock, Mrs. Elon L.
Steed, Mrs. Tom
Thomas, Ms. Mary F.
White, Mrs. Elma A.
Yates, Mrs. Henry
Young, Mrs. Beulah

1945
Adams, Ellie F
Barr, Mrs. N. (Wilson)
Bryan, Mrs. Addie (Boyd)
Carmichael, Mrs. John
Carmichael, John
Childers, Thelda L. (Roberts)
Deloach, Mrs. Doris D. (Hartin)
Eagan, Cornelia E. (Thomase)
Eagan, Cornelia R. (Thomas)
Gafford, Ruby L. (Freeman)
Gillis, Pauline
Goodman, Mrs. Effie
Green, Mrs. Gussie
Guilford, Mrs. Grace
Gumpe, Zoramae S.
Hamm, Evelyn R.
Johnson, Sara L.
Lee, Mrs. Clayetta L. (Lawrence)
Mallette, Elna R.
McCartney, Mrs. Esther M. (Steely)
Montgomery, Evalena
Morris, Mae B.
Nix, Alma
Paul, Ray
Prestwood, Jimmie P.
Rutherford, John F.
Spurlin, Catherine Bryan
Stokes, Mrs. Vivian S. (Hopkins)
Thomas, Mrs. Emlyn Jean (Marshall)
Thomas, Mrs. Mary T. (Herrington)
Wilson, Mrs. Victoria W. (Taylor)

1946
Adams, Lorraine B.
Allen, Ms. Alice K.
Allen, Ms. Clara A. (Dunn)
Boazman, Mrs. Mary E. (Rowe)
Bowden, Mrs. Ellie
Bradley, Cecil E.
Capps, Sarah D.
Collins, Dr. Harold Ray
Davis, Dr. Sara M.
Duncan, Dr. Guy
Epperson, Mrs. Arthur C.
Epperson, Arthur C.
Farris, Robert L.
Golson, Mrs. Evelyn G. (Turberville)
Himburg, Frances H. (Ashworth)
Howard, Mrs. Lejoyce H. (Stallings)
Jackson, K. P.
Jones, Fan S.
Kendall, Tom M
Kennedy, H. L.
Kennedy, Mrs. H. L.
Key, Raiford J.
Layton, Dr. George L.
Lehmann, Dorothy L. (Leech)
Martin, Frances
McLeod, Mrs. Evelyn McNeill
Moore, Mrs. Georgia M (Blackmon)
Morgan, Cera
Nelson, Mrs. Marie
Nicholson, Mrs. Louise

1946 Cont'd
Reynolds, Catherine
Roberts, Hazel R. (Buckner)
Sanders, Jerry C.
Schaeffer, Mrs. Margaret
Spencer, Jane C.
Taylor, Vencil
Thomas, R. McDurmont
Tidwell, Annie F.
Traweek, Charles Edward
Weeks, Ms. Johnnie Mae (Tyler)
White, Pauline
Wilkes, James C., Jr.
Wise, Mrs. Louise

1947
Baker, Marie S.
Barnes, Ethel P.
Bentley, Gladys G.
Brantley, Mrs. Dorothy B. (Jackson)
Burks, Mrs. M. T. (Phillips)
Byrd, Mrs. Lydia N.
Chunn, Merlin A.
Copeland, Mrs. Lucy C. (Taylor)
Copeland, Roy S.
Crowell, Sula
Flowers, Mrs. Corrinne W.
Gillis, John W.
Griffin, George T.
Hataway, Curtiss C.
Hataway, Mrs. Sara A.
Helms, Annie L.
Howard, Dr. Charles E.
Hullett, Louise N.
Hullett, Mrs. Vianna H. (Almer)
Jackson, William L.
Johnston, Mildred E.
Joiner, Flake J. (Tatom)
Key, James W.
King, Marion S.
Lee, Helen P.
Lipscomb, James W.
Lipscomb, Mrs. James W.
Lowery, Jimmie B.
Majors, Betty
Marchman, Mrs. Hilda M. (Blackwell)
McLain, Willie J.
McNair, Marylyn M.
Nelson, Mrs. Sidney W.
Nelson, Sidney W.
Nixon, Marian (Livingston)
Norman, Wilburn J.
Perry, Mrs. Edna J.
Price, Lester J.
Salter, Mary E.
Smith, Martha S. (Cowart)
Talbot, Mrs. Frances (Simmons)
Talbot, Peggy T. (Holland)
Tisdale, Vera P.
Tjomsland, Arnold
Vaughn, Annie L.
Vickrey, Ardieth
Wall, Mrs. Sara I. (Barry)
Warren, Ethel W. (Chunn)
Wheelus, Mrs. Kathryn O.
Wilks, Mrs. Curtis

1948
Ackley, Ms. Tommie L.
Adams, Mrs. Lexie B.
Allen, Mary A.
Andress, Dr. Robert P.
Bedsole, Julia B.
Black, Winnie
Boswell, Mrs. Gladys (Jones)
Bragg, Sam M.
Brantley, Robert M.
Broadway, Norice H.
Brunson, Edna A.
Bryan, Mrs. Bertie Hix
Buntz, Mary Lou
Burch, Robert
Byrd, Dr. James W.
Byrd, Jewell B. (Hudson)
Canant, Mrs. Georgia C. (Parker)
Carr, Louise C. (Lessing)
Coffield, Mrs. William
Coffield, William
Cox, Rennie A.
Croft, Juanita W.
Crosby, Ruth C. (Pope)
Deese, Aletha S.
Denny, Clara D. (Beck)
Driscoll, Jeremiah
Easterling, Dan A.
Faulk, Bonnie F. (Parker)
Fowler, Wilmes G.
Garner, Ms. Irene W.
Garrick, Lily A.
Gibson, Gray
Grant, William L.
Graves, Arthur W.
Greene, Fannie G. (Easterling)
Greene, Rupert D.
Gullage, Sara S.
Hartin, William W., Sr.
Hartzog, Margaret
Hearn, Eva S.
Herrington, E. L.
Hewston, Ruby C.
Hobbs, Roy E.
Howell, Mrs. Fan H. (Merrill)
Hughes, Buford L.
Ingram, Norma L.
Jones, Mrs. F.
Jones, F. F.
Jones, Fletcher S.
Jones, John T.
Jones, Mrs. Marie J. (Majors)
Key, Raiford J.
Kirby, William E.
Lipford, Daniel A.
Marcus, Mrs. George B.
Marcus, George B.
Marcus, George B.
Martin, Mrs. Loura M. (Walton)
McInnish, Ray B. (McCubbin)
McIntyre, Flossie (Harper)
McKeller, Milton L.
McKinnon, Phillip D.
Miller, Marjorie B.
Ming, James O.
Mitchell, Anne D.
Moore, Mrs. Jean O. (Long)
Morgan, Robert D.
Newsom, Clarence C.
Ogburn, Mrs. Patricia O. (Shoffner)
O'Gwynn, Olive L.
Paramore, Mary V.
Patrick, Mary L. (Buntz)
Pinkerton, Cecil Q.
Roberts, George T., Jr.
Roy, Edith I.
Ruffin, Evyleria
Sanders, Leola S. (Alexander)
Screws, William A.
Sessions, Nell
Shields, Loie S. (Jackson)
Talbat, Wayne T. (Brown)
Taylor, Fredrick M.
Westberg, Patricia W. (Gedroic)
White, Mrs. Dorothy (Bradford)
Wilkes, Lillie Mae W. (Bennett)
Winoker, Dr. Sidney C.
Wood, Mrs. Kathleen N. (Sanders)
Wood, Kathleen N.
Wright, Aubrey L.
Young, Ned

1949
Abercrombie, Clara A. (Miller)
Adams, Ewell B.
Adams, Mrs. Ewell B.
Andrews, Martha S.
Andrews, Ruth A. (Tomberlin)
Anners, James A.
Ard, Flodora
Atchison, Margaret A. (Shine)
Avinger, Kenneth E.
Baker, Ollie B.
Barefoot, Byron
Barefoot, Mrs. Estelle B. (Champion)
Bass, John T., Sr.
Bates, Maggie B.
Beavers, James C.
Beck, Mrs. Frances B. (Grouby)
Bedsole, John B.
Bell, Mrs. Alma B. (Williams)
Blackshear, John M.
Blankenship, Dean B.
Blanton, Harold H.
Bond, Myrtle V.
Boswell, Mrs. Paul
Boswell, Paul
Boswell, Paul
Bottoms, Ruth (Barefield)
Boutwell, Frances N.
Boutwell, James L.
Bowden, John N.
Bracewell, Harriet D.
Bradford, R. Geff
Bradford, R. R.
Brooks, Marbel B. (Curry)
Brooks, Opal G.
Brown, Mrs. Mary W.
Buckner, M. Floyd
Burkett, Carr
Burkett, Helen C.
Burkett, Trixie M.
Byrd, Mrs. Maud B. (Windham)
Carr, Mrs. Corene C. (Grantham)
Cassady, Mrs. Helen W.
Chambers, Annie B.
Cleveland, Thomas H.
Cobb, Willis A.
Cockcroft, Glen
Cole, Arthur B.
Commander, James W.
Conners, Malta F.
Crittenden, Zack G.
Culpepper, Louise (Haisten)
Daniel, Mrs. Jane W.
Daniel, Jay M.
Daniels, Mrs. James
Daniels, James F.
Deal, Dixie L.
Dixon, Samuel S.
Ellis, Dot
Fitch, June
Folsom, Mattie M.
Fowler, Lorelle K.
Franklin, Zurlene
Garrett, Busey L.
Golden, William C.
Gomillion, Johnie M. (Browder)
Grant, Sarah B.
Grantham, Richard
Griffin, Eugene C.
Griffin, Rosa G.
Grimes, Sue G. (Mitchum)
Hanks, Ruby H. (Patterson)
Harris, Mrs. Annette H. (Boswell)
Harrison, Walter W.
Harrison, William J.
Hayes, Merle E.
Helms, Allie M.
Helms, Mary H. (Beaver)
Helms, Opal H. (Ganey)
Hendricks, Dr. O'Neil N.
Hicks, Aubrey G.
Holley, Mae H. (O'Quinn)
Howard, Farley W.
Howell, Arizona J.
Hutto, Earl D.
Ivey, Opal
Jackson, John W.
Johnson, Jean L.
Johnson, Mary L.
Johnson, Mrs. Reida J. (Whigham)
Johnston, Katherine J. (Sasser)
Joiner, Wallace R.
Joiner, William B.
Jones, Leila F.
Jones, Vera M.
Jones, Warren L.
Kelley, Carey E.
Kelley, Joseph L.
Lamb, Lucille
Land, Charles E.
Lewis, Eunice D.
Lockwood, John A.
Long, Arthur B.
Maddox, George W.
Manwaring, Luther C.
Martin, Ms. Nellie B.
May, Maedell
McGowin, Everette
Meeks, Samuel M.
Melder, Prentiss D.
Miller, Ellen M. (Roling)
Moore, Erie M. (Crook)
Morton, Lillie M.
Moseley, Neal O.
Mozley, James H.
Murphy, Mrs. Johnnie
Nall, Edward C.
Neeley, James Edward
Noblin, Sarah
Norris, Charles W.
Owen, Lavada T.
Owens, Gatha A.
Parker, Dallas T.

1949 Cont'd

Parker, Mrs. Dallas T.
Parsons, Henry G., Jr.
Pate, Hubert C.
Patrenos, James H.
Pelham, Henry F.
Pelham, William H.
Peterson, Susie K.
Pierson, Eva D.
Platt, Leonard E.
Reddoch, Aubrey A.
Reeves, James E., Jr.
Reneau, Gladys H.
Rhoades, James
Rhoades, Mrs. Jeanette
Riley, Murrelle H.
Robertson, Ruth S.
Robinson, Roderick D.
Roling, C. F.
Roling, Mrs. C. F.
Roling, Mrs. Ellen
Rowe, Helen M.
Sawyer, Mollie B.
Scott, Herman L.
Sellers, Hubert A.
Sims, Mrs. Lib S. (Lacy)
Smith, George W.
Smith, Jack W.
Smith, James F.
Smith, Dr. James R.
Snell, Edna H.
Solomon, Jack P.
Spear, James L.
Spivey, Mrs. Nellie G. (McCart)
Spurlock, Virginia T.
Stokes, Myrus R.
Stringer, Charles P.
Taylor, Evaline S.
Taylor, James E.
Thomason, William C.
Threadgill, Luther E.
Tillery, Louie
Tisdale, Virginia T. (Huey)
Vickers, Susie M. (McDaniel)
Vickery, Arthur J.
Watson, David A.
Weatherford, Allie S.
Welch, Ms. Mattie Mae T
Whaley, Mrs. Verdie W. (Black)
Wheatcroft, Mrs. Kathryn W. (Butler)
Whitton, Elizabeth E.
Wilkerson, Mrs. Carrie
Wilkinson, Mrs. Maribel B.
Williams, Annie V.
Williamson, Willie C.
Wilson, Hugh D., Sr.
Wise, Ione B.
Wise, Madalyn M.
Wise, Pat (Temple)
Woodham, Cleo S.
Wyatt, Katherine W.
Young, Lena L.
Youngblood, Clifton M.

1950

Adams, Lorna S
Allen, Ernest E.
Archie, Onita B
Baker, Mrs. Myrtle B.
Barber, Mrs. Anita
Barber, Blue
Barnes, Ila M.
Barnette, Callie V
Bass, Bruce J.
Beaty, Faye M
Bedsole, Polly O.
Bishop, Isabel C
Bishop, William L
Boutwell, Haughtie G.
Boyd, Mrs. Mary G.
Brabham, Robert C.
Brewer, Charles R
Brooks, Sarah
Bryan, William B.
Burdeshaw, Mrs. Hazel B. (Chancey)
Burkett, Raygene M.
Burkett, Dr. Vernard M.
Burner, Ernestine B. (Wallace)
Burnett, Avis G.
Byrd, Rosa Nell (Reddoch)
Cain, Mrs. Mary L.
Cannon, Mrs. Jeanie R. (Bell)
Cardwell, Gene T.
Cayton, Paul W.
Chalker, John H.
Chambliss, Mrs. Maymie S.
Cobb, Mrs. Geraldine C. (Rice)
Connell, Herbert B.
Cook, R. G.
Corcoran, P. A.
Coskrey, Annette C. (McLeod)
Cotton, Aileen W.
Cowart, James M
Crowell, Jewell
Culbreth, Betty L.
Cumbie, Bobby P.
Cumbie, Dr. William G.
Cutchen, Fred D.
Darby, Sibyl
Daughtry, Bill
Davis, Spencer P.
Day, Clifton E.
Dean, Renford
Deese, Daphne
Deloach, Smith L.
Deshaco, Mrs. Sara L. (Kennedy)
Dowling, Annie B.
Driggers, James L.
Duke, Bessie A.
Duke, James H.
Dunn, Janie C.
Dunn, Mrs. Martha L. (Day)
Durant, Theda W.
Edmondson, Rubye E. (Weeks)
Eiland, Mrs. Janie C.
Epperson, Ms. Kate E. (Green)
Faust, Susye F.
Findley, Imogene (Goodlett)
Finlayson, James D.
Flowers, Mrs. Lois G.
Franklin, Horace K.
Gardner, Mary R.
Giganti, Mrs. Edna M.
Godwin, Rev. Joseph
Goff, Evelyn
Gothard, Julene G. (Norris)
Grantham, Lina D.
Graves, Evelyhn J.
Greathouse, Qumi G (Huckaba)
Green, M. Tay, Sr.
Griffin, Ethel H.
Griggs, Gladys C
Haet, Doris E. (Sinclair)
Hall, Virginia G
Hamer, George N
Hart, Wilburn C
Hayes, Mrs. Anne H. (Walters)
Hilyer, Earl R
Holland, Mrs. Marjorie H. (Turner)
Horn, Carolyn C
Howell, Mrs. Mary H (Harbison)
Huff, Mrs. Mary K. (Carmichael)
Hughes, Hubert G.
Jacobs, Ernest H
Johnson, Haston W
Johnson, James R.
Johnson, Judge H.
Johnson, Mrs. Judge H.
Jones, George H
Jones, Maebelle M.
Kates, Drane N.
Kelly, Ms. Jane K. (Williams)
Kennedy, Alpheus C.
Kennedy, Alpheus C.
Kennedy, Mitchel L.
King, Virgie E.
Kirk, Edna O.
Knotts, James E.
Kreis, John M.
Lacy, J. W.
Latimer, Nelle
Lee, MC D.
Leverette, Jane (Senn)
Leverette, Kyle R.
Lindsey, Rev. Frank, Sr.
Ludlam, Ethel L. (Findley)
Mallette, Geraldine M. (Lowell)
McNeil, Harry H.
McNeill, Margaret R.
Miles, Lizzar M. (Richardson)
Mims, Opal
Ming, William T., Jr.
Money, Caron M. (Johnson)
Morgan, Louise C.
Morgan, Verona M. (Bratcher)
Morris, Ruth C.
Morrison, Hettie
Motherway, David K.
Neal, Howard Glenn
Neal, Leola Stryon
Newman, Gerald T.
Nolin, Wallace M.
Nolin, Walter H.
Norman, Haywood E.
Nowell, Mrs. Donnie M. (Lashley)
Owen, Earline
Owens, Jene W.
Payne, Joe Hayes
Pearce, Dr. Virginia (Green)
Peppers, Ethel L. (Dixon)
Perkins, James A.
Phillips, Bobby G.
Plant, Mrs. Mary Lou (Melder)
Powell, Dr. Lacey E.
Price, Leroy
Pybus, Ester G.
Raley, Mrs. Oralee (Park)
Rawls, Hazel H
Reeves, James H
Reeves, Katie E
Register, Ms. Nora T
Riley, Vela M
Rogers, Carlie M
Ryals, Ms. Eloise R (Coggin)
Salter, Wiley N
Sanford, William D.
Sawyer, Earl R
Scarbrough, L. L
Scarbrough, Mrs. Virginia M
Sellers, Ennis G.
Senn, Ruth C
Settle, Thelma
Sharah, Evie S. (Dominey)
Sharpless, Mrs. Sara D
Smith, Oscar D.
Smith, Tulia W
Smithoscar, Dowling
Soles, James H
Soles, Dr. James H
Stanton, Joe W
Starling, Harold G.
Talbot, Mrs. Agnes T. (Ingram)
Tatom, Irene A.
Taylor, Edward E.
Tew, Jean
Thomas, Grady E.
Turberville, Frances T.
Turner, Erin
Tyler, Mrs. Lilla P.
Underwood, Willie E
Wagoner, Mrs. Edith
Walden, Mrs. Juanita M.
Walker, Johnie C.
Wallace, Lester D.
Walters, Mrs. Robert C.
Walters, Robert C.
Weaver, Bessie H.
Weaver, Mrs. Giscene R.
White, Charles K., Jr.
White, Rosemary W. (McKenzie)
Whitehurst, Ms. Mattie R.
Wiggins, Jessie J.
Wilkes, Mrs. Guy H.
Wilkes, Guy H.
Wilkes, Guy H.
Williams, Ms. Elfleda W.
Williams, Lomax B.
Willoughby, Jessie M. (Hornsby)
Wilson, Mrs. Erin G.
Wilson, Lynne P
Wilson, Woodrow
Womble, Valeria W. (Smith)
Worthy, Dolph M.
Wright, Mrs. Lula Mae (White)

1951

Adams, Glen W.
Adams, Mrs. Glen W.
Adkinson, Thelma
Anderson, John MC Donald
Anderson, Philip A.
Anderson, Dr. Robert T., Jr
Andrews, Jacob L.
Andrews, Ray M
Bailey, Mrs. Birdie L. (Shell)
Baker, Blanche (Ward)
Ballard, Grace F.
Banks, Arthur W
Barefield, Jewel C
Barlow, Dorothy O.
Beaty, Ora
Bedsole, Gladys E
Bigger, Mrs. Mary L
Bolton, Mrs. Velna G
Bond, Leighton M
Boykin, Rita J.
Brabham, Danabel L
Brackin, Early G., Sr.
Brannon, Mary L
Brantley, Lois H

1951 Cont'd

Braxton, Doyle W.
Brooks, Katherine M.
Brooks, Kathryn (Smith)
Brooks, Smith S.
Brown, Carolyn B. (Moorer)
Brown, George A.
Burt, Joseph W.
Byrd, Bessie B. (Samples)
Byrd, Pearl L.
Cabiniss, John E.
Cain, Mrs. Ruth Clark
Calhoun, Ann C. (McLean)
Campbell, Earl M.
Carr, Floyd A., Jr.
Chancy, Frances W.
Chapman, Wynell C. (Myers)
Chesteen, James D.
Clark, Mrs. James H.
Clark, James H.
Coleman, Ruby F.
Collins, Martha C. (Jordan)
Comstock, Leila C. (Callahan)
Covington, Jewel
Cowen, O. D.
Cox, Charles H.
Crook, Lloyd M.
Dalton, Ms. Flora F.
Daub, Mrs. Dorris H.
Davis, Hiram B.
Davis, Jackie R.
Dean, Annie D. (Rabun)
Deer, Mrs. Frances D. (Shaver)
Deer, Mrs. Sarah D. (Primm)
Dudley, Asa E.
Dunaway, Clara B. (Hayes)
Dunn, Lamar
Edgar, Charles K.
Edwards, James G.
Farish, Dr. Preston T.
Farris, Katherine F. (Jacobs)
Farris, Kathryn F. (Hardy)
Findley, Lois F. (Graddy)
Foshee, Georgia M.
Foshee, Lois L.
Fowler, James E.
Freeman, Emma K.
Ganey, Sarah R.
Gantt, Aldine W.
Garner, Bernice
Gibbs, Elizabeth G. (Rountree)
Golden, Harry
Green, Fannie McGuagge
Greene, William J.
Grimes, Lucy G. (Price)
Grouby, LCdr. Edward, Jr.
Guarisco, Theresa G. (Lynch)
Hardin, Eunice K.
Hare, Mrs. Joyce H. (Conrad)
Harper, Fred M., Jr.
Hataway, George D.
Helms, Gladys H. (Hassell)
Helms, James A.
Henderson, Raley C.
Hendricks, Ms. Ruth H. (Gomillion)
Hill, Dr. Raymond
Holloday, Brunise H. (Thomas)
Hough, A. Wayne
Hough, Mrs. Jeanne H.
Hough, Jeanne H.
Howard, Harriet H. (Ball)
Hurst, Mrs. Peggy H. (Freeman)
Ingram, Ollie McGowin
Ivey, Herdice J.
Jackson, Thelma G.
Johnson, Cammie B.
Johnson, Dr. Harold T.
Johnson, Josie D.
Jones, Ann J. (Conway)
Jones, Daniel C.
Jones, Daniel C.
Jones, Ivan
Jordan, Ted T.
Jordan, Ted T.
Kennedy, Miriam V.
King, J. Murray
King, Kenneth R.
Koon, Ms. Flora P.
Langcuster, Cecil
Lee, Mrs. Hattie L. (Berry)
Love, Unadelle S.
Lowrey, Merle L. (Dansby)
Mallette, Cassie M. (Burdeshaw)
Martin, Hodges R.
Mason, Margaret M. (Compton)
Mathis, John W.
McCalman, Mildred (Cosby)
McCoy, Opie E.
McCoy, Mrs. Opie E.
McFadden, Marion E.
McNeil, John C.
McQueen, Dottie S.
Meeks, Homer D., Jr.
Merritt, Mary G.
Middlebrooks, Joyce (Hamer)
Miller, Maurice L.
Moore, Kittie M. (Johnson)
Moore, Marjorie N.
Moorer, Ellen L.
Moseley, John F.
Moulton, Ferol L.
Murdock, Mrs. Betty J. (Najarian)
Murphy, James M.
Nix, Dr. George C.
Nordan, Frankie N. (Penny)
Nordan, Robbie R.
Norrell, Verna M.
Orr, Augie W.
Padgett, Mary R.
Park, Allie B.
Parker, Cleone (Blackstock)
Peacock, Gladys P. (Byrd)
Piper, Mrs. Bill
Prim, Archie C.
Pruett, Virginia C.
Queen, Ernest L.
Ransom, Mrs. Betty R. (Anderson)
Ray, Willard J.
Redden, William G., Jr.
Reddoch, James H.
Renfroe, E. Dewey
Rhodes, Mrs. Nellie (George)
Richardson, James J.
Riddle, Charles L.
Riley, George E.
Rooks, McKinley A.
Rumph, John L.
Scarborough, Ervel W.
Scarbrough, Mrs. Rebecca S. (Langford)
Searcy, J. Shelby
Smith, Mrs. Betty L. (Cockcroft)
Smith, Carmen
Smith, Edson C.
Smith, Mrs. Elinor S. (Chisholm)
Smith, Dr. James F.
Smith, Lorene V.
Smitherman, E. G., Jr.
Sorrells, Fairbie P.
Spencer, Rev. Lester H.
Sporman, Mrs. Mack
Springer, Loyce S. (Hollis)
Stough, Tommie Jean (Gammage)
Strother, Elva R.
Stubblefield, Lawrence E.
Styron, Mrs. Leola C. (Neal)
Sutherland, Opal S. (Harvill)
Tenewitzfrank, Edward
Thompson, Myrtle L.
Till, Earl A.
Todd, Ida N.
Trammell, Ora B.
Troutman, Mrs. Lula T. (Kilpatrick)
Underwood, Blennie L.
Vaitis, Anthony J.
Vickers, Rev. Edwin H.
Vickers, Leroy
Wagoner, Mrs. Betty W. (Duck)
Walls, Ms. Margaret W. (Hamilton)
Walls, Miriam E.
Ward, John M.
Watkins, Eddie M.
Watkins, Mabel W. (Purvis)
Weed, Mrs. Olivia W. (Brantley)
Whatley, Robert S.
White, Clara L.
Whitehurst, Inez
Wilkes, Thelma S.
Williams, Dewey E.
Williams, Rex R.
Witherington, Janie M.
Woodham, Jewel E.
Yarbrough, Susie N. (Johnson)
Yuille, Jean

1952

Adams, Madilyn M.
Alford, Josie A. (Eason)
Allen, Jean T.
Anderson, Miriam J.
Ausley, Mildred B.
Baker, Ada E. (Capps)
Barksdale, Nell H.
Barlow, Thomas E.
Bates, Mrs. Mignon B. (Benton)
Beasley, Doris Faye
Bedsole, Mrs. Estelle L.
Benton, Marie
Blackwell, Frances I.
Bosarge, Vincent
Bradley, Ruth C.
Bragg, Merle T.
Brake, Bonnie B. (Syfrett)
Branum, Ruby T.
Brown, James J.
Bruner, Mrs. Lola B. (Stephenson)
Butts, Dr. Thomas L., Jr.
Buys, Richard E.
Campbell, Ann S.
Cannon, Mrs. Dorothy C. (Fuller)
Cardel, Jack M.
Carpenter, Doyle W.
Cassady, Mrs. Jennie L.
Cawthon, Johnny J.
Chancellor, Ruby
Cofty, Barbara C. (Jones)
Commander, Gerald L.
Cope, Clyde C. (Snead)
Cope, Mae C. (Bryant)
Cowart, Mary I. (Hammond)
Cowles, Dr. Milly
Cox, Mrs. Elma S.
Cox, Janice
Crawford, Myra M.
Culbreth, Joseph R.
Culbreth, Rudolph
Culverhouse, Mrs. Joyce C. (Payne)
Davis, Imogene
Dean, Mona C.
Dean, Mona D. (Girby)
Dykes, Mrs. Yvonne (Stephens)
Edwards, Gertrude M.
Elliott, Gene
Enzor, Mrs. Grace (Jensen)
Ethridge, Mrs. Betty (Pelt)
Fain, Earl H.
Faulk, Meade B.
Feminear, Louise F. (Pruette)
Folmar, Mrs. Sarah F. (Green)
Foster, Malinee M.
Frederick, Merlyn F. (Byrd)
Galloway, William M.
Garner, Joseph B.
Gibson, Mrs. Dixie G. (Thompson)
Giddens, Dorothy L.
Gilbert, Dr. George W.
Gillis, Mrs. Aileen G. (Hall)
Grant, Sara G.
Green, Cordelia G. (Whitehead)
Grimsley, Mildred P.
Hagler, Mrs. Ollie J. (Riley)
Hale, Mrs. Mildred (Kilpatrick)
Hall, Mrs. Annie (McCarter)
Hamil, Charles R.
Hamilton, Anne H. (Parker)
Hamilton, Martha E.
Hardy, Velma S.
Hargrove, Helen
Hargrove, Ray And Helen
Harmon, Aubrey
Harris, Clinton
Hart, Joan
Henderson, Edith B.
Higgins, Elsie H. (Fannin)
Hilson, Mrs. Willie H. (Mann)
Hobbs, Thelma E.
Horne, Virginia H. (Norris)
Jackson, Cecilia L.
Jackson, Evanell C.
Jacobs, Charles W.
Johnson, Ann F.
Johnson, G. W.
Johnson, Sara J.
Joiner, Rosalind
Jones, H. Hoyt
Jones, Vera L.
Jordan, Curry C.
Kelley, Winifred W.
Kelly, Emo J.
King, Lilliam
Knight, Grace W.
Knowles, Maxine M.
Lambeth, James R.
Langford, Rev. Charles M.
Langley, Marianne L. (Wilson)

1952 Cont'd
Lee, Alene B.
Little, Julia A.
Lowery, Christine M.
Martin, Addie B.
Martin, Louise L.
McClain, Thomas J.
McGinty, Gladys S.
McGinty, Mrs. John F.
McGinty, John F.
McGuire, Lila W.
McKenzie, Raleigh M. (Jackson)
McSwean, Ethel M.
Medlock, Eva P.
Mims, Mildred M. (Weems)
Mixson, Dr. Rex M.
Mizrshew, Olga M. (Collins)
Moore, Elizabeth
Mullins, Kate V.
Muphree, Lenton (Pruitt)
Murphy, Floyde A.
Nelson, J. C.
Nichols, Mrs. Betty (Spann)
Nolin, Mrs. Nina N. (Williams)
Norton, Lecie N. (Green)
Oakes, Osie B.
Pelt, Michael R.
Pemberton, William G.
Perdue, Otis D. (Kirkland)
Phelps, Carolyn
Phelps, Lonelle L.
Phelps, William A.
Pittman, Lucille P. (Gonzalez)
Pollard, Mrs. Majorie P. (Pinckard)
Prestwood, Susan N.
Prim, Lucille T. (Baker)
Raley, Dr. Alex H.
Rawlins, Mrs. Leon H. (Hilyer)
Reynolds, Lorena B.
Roberts, Therese K.
Sasnett, Warren H.
Sasser, James G.
Scarborough, Rebecca G.
Schultz, Lois H.
Scott, Rev. Frank L.
Searcy, Fred
Segrest, Allene S.
Sellers, Mary L. (Bailey)
Senterfitt, Sara T.
Sewell, Thomas J.
Shell, Avis T.
Shipman, Mrs. Lois S. (Dykes)
Shiver, Jack H.
Smith, Ester B.
Smith, Myra G.
Smith, Robbie L.
Snell, Martha A.
Spann, Jerry N.
Spann, Jerry N.
Spear, Bessie G.
Spears, Mrs. Ruby S. (Collins)
Speller, Sara S. (Carter)
Stabler, William H.
Standley, Jane E. (Paquette)
Straughn-Bowers, Yvonne
Swift, Ione W.
Tindol, Beatrice M.
Tuveson, Mae H.
Ward, Bobby T.
Ward, Jo A.
Warren, Katherine W. (Traweek)
Warren, Mary E.
Wasden, Bobbie N.
Watson, Emeris C.
Weeks, Ellen H.
West, Curtis D., Jr.
Whigham, Lizzie M.
Whitehead, Mrs. Luther B.
Whitehead, Luther B.
Williams, Ms. Helen W. (Steele)
Williams, Robert H.
Williams, Samuel P.
Williamson, Anne W.
Wilson, Mrs. Marianne L.
Wilson, Martha M. (Pruitt)
Wilson, Norman N., Jr.

1953
Addison, J. Rex
Adkinson, Warney M.
Anderson, Mrs. Jeanie (Coe)
Atkison, Aldie A. (Cameron)
Baldwin, Walter C.
Ballard, Lou E.
Ballard, Mary A.
Barber, Mettie M.
Basford, Arthur L.
Beasley, Robert D.
Bedwell, Mary E.
Benton, Mary C.
Black, Walter
Boyd, Mrs. Bobbie L. (Lubker)
Boyett, Floy B. (Milton)
Boyette, Vesta C.
Bridenback, Thomas
Bridewell, David G.
Brooks, Alice B. (Weaver)
Brooks, Mrs. Maxine H.
Bush, Jimmie J.
Bush, Mrs. Louise V.
Byrd, Charles L.
Cain, Ermie H.
Campbell, Jimmie J.
Capshaw, James D.
Carroll, Allie M. (McDaniel)
Carter, Asa M.
Cherry, Betty C. (Scyphers)
Cherry, Betty S.
Cobb, James E.
Crutchfield, Earlston
Daniel, James L.
Davis, Mrs. Bruel
Davis, Bruel A.
Davis, Glenn P.
Dyess, Joseph T.
Early, Lois J.
Easterling, J. C.
Eddins, Harrison E.
Edenfield, Eva S.
Ellis, Chester H., Jr.
Enfinger, Floyd
Farrar, William R.
Floyd, Ms. Myrtle L. (Byrd)
Foley, Levy L.
Fuller, Joyce F. (Gardner)
Fuller, Mrs. Joyce V. (Gardner)
Garcia, Dorothy
Glover, Martha R.
Greenlee, Evelyn J.
Griffin, Earl D.
Grimes, Mrs. Hazel J. (Lee)
Grimes, Martha W.
Hall, Dr. Wade H.
Harris, Mrs. Ruth
Hayes, Mary Lou
Haynes, Sarah H. (Bridewell)
Herrington, Hoover
Herrman, Margaret J.
Hicks, Mayrette
Hobbs, Mrs. Nancy H. (Thompson)
Holt, James H.
Hossman, Annie H. (Redmon)
Hughes, Billy G.
Johnson, E. P.
Johnson, Marie
Johnson, Murry
Johnston, Edna H.
King, Charlie W., Jr.
King, Nora J.
Lecroy, Mrs. Evelyn M.
Ledbetter, Eunice M.
Long, Dr. M. Durward
Lucas, Melvin A.
Maddox, Mrs. Billy
Maddox, Dr. Billy Mrs Billy
Mallory, Robert W.
Marlow, Bernice M. (Toole)
Martin, Cupidean M. (Crook)
McCurdy, Rev. Johnnie W.
McDonald, Cecil C.
McDowell, Mrs. Carolyn V. (Stokes)
McKinney, Mary S. (Crawley)
McRight, Jimmie Lou (McDaniel)
Miller, Jackie W.
Mills, Nancy R.
Money, Norma J.
Moore, Patrick L.
Moseley, Myra O. (Myers)
Murphey, Naomi E.
Myers, William F.
Odenheimer, Gwen H.
Odenheimer, Mrs. Robert W.
Odenheimer, Robert W.
Odom, Everton C.
Penry, Doris P. (Rhymer)
Philips, Ida B.
Plunkett, Mildred P. (Glazner)
Pouncey, James R.
Pouncey, Mrs. Jane S.
Quick, Charles E.
Rainer, Frederick W.
Rainer, Fredrick W.
Revill, Mrs. Madye Faye (Howard)
Russell, Jean
Ryland, Miriam H.
Salder, Marie S. (Brooks)
Sanders, Mrs. Ewell S. (Nave)
Seay, Dorothy J.
Sellers, Lucille S.
Shiver, Ann W.
Shiver, Jo A.
Simmons, Annie L.
Smith, Jack A.
Smith, Ruby D.
Smith, Ruth S. (Black)
Snell, Madeline S. (Lipscomb)
Stewart, Dovie K.
Stewart, Kitty C.
Stuart, John H.
Syfrett, Charles R.
Syler, James T.
Terry, Mrs. Samantha Ann (Lowery)
Thomason, Mrs. Jo Anne T. (Rainer)
Thomason, Mrs. Mary E. & Willia
Thomason, William E. & Willia
Thompson, Mrs. John
Walker, Jerry S., Jr.
Warr, Grace W. (Johnson)
Weaver, Mrs. Mary J. (Waters)
Weldon, Mrs. Kathleen F.
White, Mrs. Pearl W. (Nix)
Whitehurst, Thomas
Wilks, Ms. Laura Evelyn W. (Frost)
Williams, Ernest S.
Windham, John C.
Yearby, Rev. & Mrs. Sam E., Jr.

1954
Anderson, Delano D.
Anderson, Harry A.
Athey, Joyce MC Whorter
Austin, Mrs. Peggy A. (Stone)
Austin, Peggy S.
Averitt, Floy G.
Baker, Eula P. (Jackson)
Baker, Joe D.
Barlow, Billy D.
Baxter, James E.
Baxter, James E.
Benson, Gerald W.
Black, Edgar A.
Black, Mildred
Bohannon, Roy Lee
Bostic, Joel E.
Bostic, Joel E.
Boyette, Opal W.
Brewer, Charles, II
Britt, Dr. John A., Jr.
Bryan, Elizabeth J.
Byrd, Mary B. (Culpepper)
Byrd, Mary J. (Culpepper)
Carr, Cecile J.
Carr, Eva C. (Smith)
Casey, Miriam K.
Chalker, Mrs. Janette C.
Chambers, Mary Will (Adams)
Chiachiarette, Philomena C. (Adkinson)
Cook, Mrs. Romania Robinson (Wynn)
Cradey, Willa T. (Jeffcoat)
Croft, Margaret A. (Jacson)
Daughtry, Carolyn D.
Davis, Ruby P.
Davis, Wallace G.
Dixon, Gwendolyn D. (Teel)
Drake, James E.
Dykes, Mary S.
Dykes, Mary Sue (Yates)
Dykes, Mary Sue (Yates)
Ellis, Mrs. Maryjoyce (Bracewell)
Enfinger, Verna W.
Evers, Mrs. Freddie E (Johnson)
Farrar, Perry L.
Farrar, Mrs. William R.
Fendley, Mrs. Anne F. (Pitts)
Fields, Martha J. (Mixson)
Foshee, Annie F. (Gantt)
Fowler, Nell M.
Franklin, Hazel F. (Batson)
Gibson, Jack L.
Gillis, Mrs. Mary Ann (Stutts)
Gingles, Mrs. Georgie R.
Gingles, Georgie R. (Hale)
Golden, Bette J.
Goodlett, Dr. Henry E.
Graves, Nancy

1954 Cont'd
Green, Christopher M.
Gregg, Samuel P.
Harmon, Arlene (Gantt)
Harrison, Willie L.
Hart, Hilda H. (Skinner)
Hataway, John H.
Hay, David B.
Helms, Charles J.
Hines, Ola G.
Hornsby, Bernice M.
Hornsby, Reba E.
Howard, James D.
Johnson, James H., Jr.
Joiner, Billy A.
Jones, Josephine J. (Shehee)
Kelly, Sally
Key, Mrs. Margaret (Biggs)
King, J. C.
Kirkland, Wilma K. (Spake)
Kyle, G. L.
Lee, Mrs. Louise L. (Cherry)
Lee, Sarah C.
Lewis, Elizabeth D.
Lewis, Pearl O. (Rowe)
Lipscomb, Alfred H.
Lisenby, Mrs. Mary L. (Edson)
Lisenby, Mary L. (Edson)
Long, Mary M.
Longham, Carolyn
Lowry, Mrs. Delma L. (Johnson)
Lynn, Robert H.
Maddox, Emma J.
Massey, Grace K.
McGahey, Blanche C.
McWilliams, David H.
Meadows, Jasper H.
Merrill, William E.
Mixson, Mildred W.
Moody, Derlie R.
Moody, Harold M.
Moore, Lucille M. (Dobbs)
Moore, Minnie P.
Morgan, Lillian S.
Murphy, Dr. Harvey F.
Neal, Modie M.
Nelson, Clarence D.
Nevin, Gladys P.
Newton, Vella E.
Nichols, Dolie B.
Nolen, Mrs. Joyce G.
Oneill, Allene L.
Overstreet, Pauline
Page, Edith T.
Palmer, Ruby H.
Peck, Alma B.
Pinckard, Col. Ervin L.
Pittman, Charles R.
Pope, Mrs. W.
Pope, Wayne
Powell, Ollie B.
Prim, Mack
Raye, William
Raye, William P.
Reese, Margaret B.
Rice, Leon Eudon
Rice, Leron W., Jr.
Richards, Ruby R. (Bryan)
Roper, Mrs. Imogene R. (DePriest)
Rose, Mrs. Jimmy
Rose, Jimmy M.
Rushton, Marianne R. (Sullivan)
Sanders, Mrs. Jean S. (Richburg)
Saunders, Wayne C.
Schultz, Cleburn O.
Sellers, James L.
Sharpless, Ralph C.
Shepherd, Ann E.
Sims, Sara S. (Ogletree)
Slaughter, Ruth S.
Smith, Sally F.
Springer, Thomas I., Jr.
Stallworth, Eudora G.
Stokes, Sara M.
Stokes, William R.
Stroud, Dolphus G.
Tate, Byrl D.
Taton, Sue T. (Steed)
Tatum, Milton R.
Taylor, Barbara T. (Kruskopf)
Taylor, Edward P.
Taylor, Mrs. Jean T. (Farrar)
Thomas, Myrtlene
Travis, Ralph H.
Valine, Liane E.
Varang, Theodore F.
Vaughan, Rev. Holland R.
West, William S.
West, Mrs. William S.
Wester, Stella W. (Chambliss)
Wiggins, Joyce M.
Wilkinson, Mildred
Wilkinson, Mildred E.
Williamson, Mary K.
Williford, Martha J.
Willoughby, James T.
Willoughby, James T.
Willoughby, James T.
Wooten, Karina
Wurst, Dallas F., Jr.
Wyatt, Maye V Martin

1955
Addison, Mrs. Margaret M.
Adkins, Billy
Allen, Bertha H.
Anderson, John H.
Athey, Gregory S.
Baker, Mabel B.
Barnes, Conrad P.
Barnes, Frank W.
Barnette, Everette
Bentley, Earl J.
Bentley, J. M.
Bentley, Jean (Raye)
Bentley, Lemerle B.
Berry, Charlie M.
Black, Dorothy B. (Powell)
Bohannon, Roy L.
Bohannon, Mrs. Roy L.
Bond, Jimmy H.
Broughton, Ms. Eunice
Brown, Lois B. (Salter)
Bryan, Charles T.
Calhoun, Betty J.
Chambers, Louise R.
Chambliss, Dr. Thomas
Chance, Cline D.
Cherry, Carolyn C. (Keahey)
Chism, Raymond V.
Clark, Bobby C.
Clark, Jerry T.
Clark, Willene
Coe, Clyde H.
Corbitt, James B.
Cresap, Edward Otho
Crook, Bruce K.
Culbreth, Ima S.
Dismukes, Carolyn D. (Saunders)
Dunn, Mary
Eason, Roy L., Jr.
Edge, Mrs. Ann Hale (Lee)
Elder, Earnesteen
Everett, James E.
Faison, James L.
Farris, Harold L.
Feagon, Isbell D.
Folmar, Arthur P., Jr.
Frazier, Ellis Shirley
Gay, Hampton E.
Gibson, Rodney H.
Glass, Robert W.
Goggans, Pauline G. (Loden)
Grant, James B.
Grant, Mrs. Leah G. (Helms)
Grantham, Peggy
Grider, Kathryn G. (Collins)
Griffin, Joseph R.
Hall, Betty W.
Harris, Ann H. (Harrison)
Harris, Mrs. Jimmie Sue (Cummins)
Harris, William H.
Harrison, Ethel
Henderson, Mrs. Betty H. (Todd)
Henderson, Nell T.
Hoffman, Ms. Lucille H. (Searcy)
Holland, Bobby R.
Hoomes, Betty J. (Green)
Howell, Dudley McLeod
Hudson, Durel A.
Hudson, Walter Bernard P
Hughes, Thomas B.
Hussins, Mrs. June H. (Waites)
Ivey, Mary L.
Jackson, Dr. Charles W.
Jackson, Theodore
Jackson, Willie M.
Johnson, Robert L.
Jones, Irma L.
Jones, Dr. Janelle J. (Wilkes)
Jordan, Clay L.
Kilpatrick, Sara K. (Norris)
King, Mary C.
Kittrell, Beulah
Lambert, Mary H.
Lunsford, Hildagarde S.
Mann, Donald R.
Marley, Mrs. Sam
McDaniel, Peggy A.
McDonald, Jack M.
McGee, Mrs. Pauline N.
McGee, Pauline N.
Ming, Frances
Mitchell, Mrs. Betty S.
Mitchell, J. L.
Monk, Martha S.
Moseley, Mrs. Pearl B.
Mosley, Robert N.
Mott, Elaine
Nabers, Mrs. Jo A.
Newberry, Barbara P.
Newberry, Murl H.
Newberry, Mrs. Murl H.
Newsome, Rev. Douglas
Nichols, Ruby N. (Dansby)
Nix, Paul E.
Nordan, Harold
Owens, Daniel W.
Palmer, Ms. Edna E.
Paulk, Mahlon
Pennington, Ms. Inez F.
Porter, Eva F.
Prescott, Joan P. (Chance)
Pyle, Edward G.
Reid, George
Rhodes, Mary L.
Ridgway, Mrs. Amelia (Stallworth)
Riley, Elizabeth R. (Dyson)
Roberson, Roy P.
Roney, Martha N. (Parrish)
Rose, William B.
Royals, Marie S.
Sanders, Ovid E.
Sartain, Janice (Haynes)
Shelton, James D.
Sheridan, Julius M.
Slay, Jo Ann S
Sowell, Dorothy S. (McPhail)
Sowell, Rev. Thomas W.
Sport, Charles M., Sr.
Springer, Loyce (Hollis)
Stallworth, Mrs. Amelia S. (Ridgway)
Stephenson, Dr. Robert E.
Streetman, Mrs. Hazel S. (Bruner)
Sullivan, Pledger V.
Tabb, Jim T.
Tatum, Edgar A.
Todd, Thomas C.
Tomlinson, John H.
Traylor, Mrs. Betty J.
Trotter, Sam E.
Walker, Maurnie M.
Walters, Mary F.
Walters, William F.
Watson, Frank
Whittle, Vernon A.
Whittle, Mrs. William D.
Whittle, William D.
Wiggins, Dr. Kenneth
Williams, Sadie W. (Gibson)
Williford, Linuel A.
Williford, Mrs. Linuel A.
Wilson, Betty S. (Hussey)
Wilson, Jewel W. (Powell)
Wise, Sibyl C.
Woodham, Hope (Falkner)
Yarbrough, Mary D.
Ziglar, Euna H.
Zorn, Mrs. Joe L. (Houston)

1956
Andress, Mary Anne (Holliday)
Athey, Donald L.
Barnes, Dianne J. (Starr)
Bates, Betty J.
Baughman, Lucy Wood (Pate)
Baxter, Vivian
Beane, Billy J.
Beasley, Jerry G.
Benton, Louise B.
Benton, Mary M.
Blanton, Jo A.
Bohannon, Mrs. Patricia Moates
Bowdoin, Samuel T.
Boyd, Webster H.
Bradford, William C.
Brannon, Rev. Dr. T. Leo
Brooks, Claudette B. (Stabler)
Brooks, Claudette M.
Brown, Gratia B. (Steggal)

1956 Cont'd

Bryan, Aubrey
Bryan, W. W.
Bryan, Waymer W.
Buffkin, Dan E.
Buffkin, Merle C.
Byrd, Lois (Massey)
Byrd, Ross
Byrd, Shoney R.
Calhoun, Larry T.
Campbell, Neil
Canaday, Shirley S.
Carlson, Mrs. Azul L.
Carter, H. Clinton
Chambers, Rayford
Coates, Annie L.
Coker, Eugene S.
Conner, Harry D.
Cotten, Mrs. Opal C. (Stinson)
Couch, Elaine C.
Cowart, Mora C. (Radford)
Cowart, Mora L.
Cowen, Janice C. (Hudson)
Dansby, Leon O.
Devane, Rev. Haroll M.
Dorsey, Ruby B.
Eason, Lillian G.
Efurd, Winifred P.
Eiland, Athan D.
Ellis, John H.
Findley, E. Merle (Bass)
Finlay, Margaret F. (West)
Fralish, Billy R.
Franklin, Benjamin
Fuller, Kate C.
Gassett, Vera G. (Peters)
Grant, Wallace H.
Green, Madie
Green, Robert F.
Griffin, Louis A.
Grimmer, Dr. J. Wyatt
Hagler, Robbie G.
Harper, Mary Ellen (Teal)
Harrison, Mrs. Allene H. (Snider)
Hawke, Mrs. Ruby H. (Kenaston)
Hayden, Janice (Shelnutt)
Head, James H.
Hendricks, Ophelia S.
Horn, John C.
Hudson, Mrs. Annelle H. (Colley)
Hudson, William R.
Hulen, John W.
James, Mrs. Billy M.
James, Billy M.
Jenkins, Howard D.
Johnson, Mrs. Julia
Johnson, Mrs. Totsye J. (Conner)
Jones, Ms. Jeanette A.
Kilcrease, Homer
Landrum, Nelle S.
Law, Henry S.
Lee, Douglas L.
Lewis, Johnston C.
Lewis, Mrs. Johnston C.
Lindsay, Dr. Bryan E.
Lindsay, Louis W.
Lovett, Mrs. Ernestine L. (Hulen)
Madison, William Carl
Martin, Benjamin B.
Massey, Mary R.
Massey, Tipton C.
Massey, Tipton C
May, Wilbur G.
Meadows, Bernice M. (Bryant)
Merritt, Tommie L.
Milton, James A
Mixon, Gene N
Mixson, Eleanor
Morgan, Betty M. (Evans)
Morrow, Mary V.
Najarian, Zovak
Neel, Ruth N. (Edenfield)
Nicholson, Eleanor M.
Parker, Anna L.
Parker, Patricia P. (Hughes)
Paulk, Charles
Peacock, Lillie D.
Peel, Elisah Pittman
Peters, Fred B.
Piland, Eva P. (Sasser)
Powell, Arthur L.
Powell, Dora F. (Willoughby)
Powell, Mrs. Dora P. (Willoughby)
Price, Robert (Moring)
Redill, Mary M. (Tarkington)
Renfroe, William C.
Roberts, Mrs. Virginia (Maddox)
Rogers, Sandra D.
Rountree, Mrs. Martha R. (Sasser)
Salter, Anna S. (McCollum)
Salter, David E.
Segrest, Mrs. Lydianne S. (Merritt)
Sellers, Amos L.
Shelnutt, Chester
Shelnutt, Noel C.
Smith, Patricia M.
Sport, Ms. Estie Lee (Meredith)
Strickland, Francis E.
Tatum, Mrs. Annie Ruth (Stokes)
Teal, Horace D.
Tew, James M.
Thomley, Jennings D.
Thompson, Wilbur E.
Tuck, Susie Maesims
Ulma, Ulma L.
Wages, Mrs. Dorothy T.
Waites, Edmond J.
Warr, Betty W. (Pryor)
Wesley, Mary A.
Wesley, William G.
White, P. Haggard
Whitman, James D.
Wilkinson, George E.
Williford, Robert W.
Wilson, Billy S
Wilson, Mrs. Billy S.
Wise, James B.
Woodham, Lanall O.
Wormhood, Gerald L.
Yates, Dolly (Grant)
Youngblood, Patricia Y. (Bennett)

1957

Adams, Mrs. Carra O.
Adams, Myer P.
Aldarondo, Rosa I.
Alexander, Richard
Andrews, Jimmy F.
Arant, Mrs. Judy A. (Raione)
Arant, Julia A.
Armstrong, Willie K.
Baggett, Chester H
Baggett, Chester H
Barlow, Jimmy R.
Barnett, Edward F
Bass, Dr. Max H.
Bass, Mrs. Sylvia W
Baxley, Mildred L.
Beasley, Edward J.
Beckham, Bennie C.
Beesley, Lena L.
Benton, Myra C.
Blackwell, Perry O
Booth, Geraldine G.
Boutwell, Mrs. Betty B. (Flowers)
Bowden, Sidney L.
Brooks, Billy C.
Brown, Richard D.
Bryan, Mrs. Juanita B (Carpenter)
Carroll, Olean C. (West)
Carter, John E.
Carter, Mrs. Maryfloyce
Chandler, James C.
Chisum, James C.
Clark, Wayne L.
Clay, Charles L.
Clements, Robert H.
Compton, Pleasant L.
Cook, Bonita J.
Corbitt, Adell G.
Corkins, Sidney D.
Cotanche, Deloit Larry
Craig, Dean M.
Crysell, Mrs. Beatrice C. (Sexton)
Davis, Bobby H.
Davis, Eloise R.
Davis, James E.
Delker, Mrs. Joyce D. (Grantham)
Delores, Ann M.
Dickinson, Mrs. Betty D. (Hixon)
Dillard, Nancy D. (Rogers)
Eason, Ellen M.
Ellis, Coy D.
Ezell, Carolyn S.
Farrar, Margaret S.
Finiayson, Jack
Flowers, Carlice E.
Foley, Leavy L.
Godfrey, Mrs. Henri G. (Craig)
Golden, Eura B.
Grant, Nell G. (Rushton)
Grantham, William D.
Greene, Bernice F.
Griffin, Myrtle Q.
Grissett, Lance D.
Gross, Mrs. Irma J.
Hancock, Mrs. Francis W.
Harrison, Jim K., Jr.
Hasson, Mrs. Louise H. (Morrison)
Hattaway, Frances S.
Hawkins, Ruth C.
Hayes, Johnnie H.
Helms, John A.
Hendrix, Mrs. Glenn F. (Wise)
Hines, Allie Florence H
Holman, Pete
Houston, Joe L.
Hughes, Mrs. Marjorie H. (Harris)
Jackson, M&M Vernon G
Johnson, Tommy N
Jones, Calvin D
Jones, Ralph A
Kelley, Shelton E
Kendall, Mrs. Jewel K (Faulkenberry)
Kirkland, Joe V
Kuykendoll, N. Jane
Law, Noble K
Lisenby, Helen
Lisenby, Mrs. Helen L. (Windsor)
Love, Jeanette L. (James)
Luke, Daniel L.
Lyles, Martha G.
Lyles, Mrs. Martha G. (Hall)
Malone, Wallace D., Jr.
Manning, Bertrice K
Martin, Henry A.
Martin, Jo Ann (Greene)
McNair, John W
Merritt, Mrs. Billy J.
Merritt, Billy J.
Merritt, John L.
Moore, Carolyn S.
Moore, Dr. James H
Moore, Janice M. (Gibson)
Motley, Jearldene
Nelson, Mrs. Charles L.
Neudecker, Rodney C.
Nichols, Mrs. Joyce N. (Smith)
Norman, Billy R.
Oswald, Wessie R.
Patterson, Janet P. (Whatley)
Phillips, Glenn B.
Pope, Sadie K.
Price, Hubbert M.
Prim, Etoel W.
Reeves, Albert D.
Rogers, Warren E.
Roper, Mildred
Russ, Walter B.
Rutherford, Jacqueline C.
Ryals, Charles E.
Sanders, Dr. Horace E., Jr.
Sanders, Dr. Horace E.
Sasser, Sarah Ann (Mulder)
Sells, Rev. Edwin R.
Selsor, Sara B.
Senn, Edmond H.
Sheffield, Milo, Jr.
Sieg, Bernice M.
Skipper, Ruby M.
Smith, Mrs. Clara S. (Bass)
Smith, E. Ray
Smith, James B.
Sport, Joe R.
Stanley, Evelyn S. (Fuller)
Steed, John V.
Steed, John Z.
Street, William S.
Striplin, Jim
Teal, Horace D.
Tew, Raymond G., Jr.
Tharp, Tommy J.
Thomas, John P.
Thomas, Mrs. John P.
Till, Louise T. (Hicks)
Trawick, Eugene G.
Trawick, Mrs. Eugene G.
Trawick, Mrs. Hazel B.
Turner, Audrey C.
Walding, Foy B.
Wallace, Ms. Merle W. (Purvis)
Ward, Francis E.
Warren, Ann (McSwean)

1957 Cont'd

Waters, Max E.
Watford, Roy W.
Weeks, Mrs. Jane D.
Whigham, Don C.
Williams, William T.
Windsor, Mrs. H.
Windsor, Homer J.
Wise, Glenn F.
Witherington, Mittie T.
Wood, Billy W.
Woodham, Gaynell McLeod
Woodham, Jimmie S.
Wyatt, Cecil L.
Wynn, Mrs. Mildred (Carroll)

1958

Adams, Ms. Frances A. (Spears)
Adams, Margaret C.
Alexander, Richard E.
Aman, Mrs. Wesley G.
Anderson, Ruth Gloria (Stella)
Andrews, Alice V.
Baker, James A.
Baker, Joycelyn L.
Baker, Wiloby O.
Baldwin, Ted, Jr.
Barr, Henry S.
Bell, Blun H.
Bess, Charles R.
Bigger, Mary E. (Pope)
Bittner, Kay B. (Fouts)
Blacklidge, Edis
Blankenship, James
Blankenship, Myrtie (Hall)
Bond, James D.
Borland, Mrs. Nancy B. (Haisten)
Boutwell, I. I.
Brown, C. Dale
Brown, Dale C.
Broxson, Ouida B.
Bruner, Mary H.
Bryan, Farriel H.
Bryan, Rev. John W.
Bryant, Donald A.
Burns, Mrs. Barbara B. (Carothers)
Burns, Vivian D.
Carpenter, Thomas S.
Carpenter, Mrs. Thomas S.
Carr, Willie C.
Carroll, Billy B.
Carroll, Mrs. Billy B.
Cobb, Mrs. Mary C. (Thomas)
Conger, Mrs. Paul S.
Cotton, Mrs. Bobbie J. (Willey)
Creamer, Sharon D.
Crenshaw, Joseph H.
Culbreth, Eunice S.
Davis, E. Max
Depriest, B. W., Jr.
Douglas, Mack J.
Duffey, Barbara C.
Duffey, Willie L.
Duke, Pat T.
Dyess, Wilson Percy
Eastburn, Merren A.
Edson, William A.
Ellis, Robert E.
Ellison, Annis Q.
Ellison, Thomas M.
Ellisor, Rev. Thomas, Jr.
Enzor, Rev. Burney H.
Ernest, Jimmy F.
Finlayson, Rita E.
Finlayson, Rita F. (Jones)
Fleming, Irvyll
Fleming, Col. William M.
Floyd, William W.
Folsom, Clyde R.
Fulford, Mildred
Gibson, Lillian P.
Gibson, Lota
Gibson, Pasco
Gilchrist, Ann K.
Gillispie, Mrs. Joy G. (Bond)
Goodwin, Elaine M.
Goolsby, Daisy M.
Gowan, William R.
Green, Mrs. Stevetta (Slater)
Greer, Maj. Charles W.
Hagler, Harvey D.
Hamm, Jerome
Hartley, Jerry T.
Head, Charles E.
Hickrod, Charles P.
Hiers, James C.
Hill, Robert E.
Hilyer, Kenneth R.
Hilyer, Mrs. Kenneth R.
Hollis, James R.
Hoomes, Mrs. Glynn W. (Eiland)
Horne, Marion V.
Huggins, Marzelle T.
Hughes, John D.
Jackson, Ilene
Jacobs, Mrs. Dollie (Moore)
Jacobs, Harry E.
Jacobs, Mrs. Virginia J. (Shamburger)
Johnson, Mrs. Betty (Adams)
Jones, Sylvia N.
Jones, Willow D.
Josey, Loretta
Kelley, Mrs. Eloise K. (McNeil)
Kelley, Joe M.
Kelley, Rebecca K. (Maddox)
Kimbrough, Ruby C.
King, Dan H.
Lee, Ms. Loretta L. (Covington)
Lightfoot, Robert M.
Linton, Peggy M.
Luker, Richard E.
Mackin, Thomas E.
Mansfield, Mrs. Skippy M. (Skoetter)
Martin, Mack H.
Massey, Wynell (Sellers)
McDaniel, Robert F.
Meek, Jacqueline M. (Lanier)
Miller, Mrs. Jeon M. (Crocker)
Miller, William R.
Mills, Kathryn H.
Moore, Mary R. (Lindsay)
Moseley, Mrs. Joan M. (Kirk)
Mullins, Mrs. Reese G.
Murry, Marvin J.
Nelson, Jackie W.
Nelson, James E.
Nolin, Huey P.
Oswald, Mary R.
Owens, Emma Louise (Nichols)
Page, Dora P. (Ernest)
Parker, Mrs. Addie P. (Huggins)
Parrish, Ammie, Jr.
Phelps, William J.
Phillips, Mrs. Annette W.
Pope, Wilber L.
Price, Charlotte F.
Raines, Bernie C.
Ray, Myra S.
Richburg, Addileen R. (Prescott)
Roberts, Mrs. Clairrene R. (Johnson)
Rodgers, Douglas W.
Roland, John B.
Roth, Jac E.
Roussos, Petro J.
Sasser, McHeartland H.
Scott, Jimmy A.
Scribner, Eva M.
Sellers, Lonnie R.
Shelley, Bennie F.
Simmons, Eddie A.
Smith, Thomas E.
Stewart, Dr. Lester D.
Stroud, Jearldene
Stuart, Lawrence A.
Sullivan, Hugh F.
Summerlin, Mrs. Martha A. (Smith)
Talley, Sarah R.
Tate, Corine T. (Graves)
Tate, Mary C.
Tatum, Nell T. (Wester)
Taylor, Carolyn T. (O'Steen)
Taylor, James T.
Teel, Rance E.
Terrell, Ruth T. (Canant)
Thigpen, Frances T. (Benson)
Thomas, Paul G.
Thompson, Mrs. S. Jacquelyn (Armagost)
Troutman, Charlotte R.
Wagner, Mrs. Lillian E.
Ward, Dr. Edward H.
Watkins, Martha L. (MacIntosh)
Watson, Ola W. (Mason)
Welch, Mrs. Joan W. (Geohagan)
Whitehurst, Oscar N.
Wiley, Mrs. Patricia J.
Wilkes, Mrs. Annabelle
Williams, Betty J.
Williams, Charles E.
Williford, Bobby B.
Williford, Mrs. Bobby B.
Williford, Hubert E.
Wyatt, John D.
Wyatt, Rudolph B.
Wynn, Mrs. Patricia (Williford)
Yarbrough, Katherine

1959

Adams, Charles R.
Adams, Eugenia A. (Hooks)
Adkison, Gene P.
Alford, Dr. Jean A. (Thompson)
Alford, Max E.
Allen, Mary L. (Whitfield)
Aman, Wesley G.
Andress, Mary A. (Parker)
Andress, Mrs. Ruby A. (Tucker)
Andrews, Verna R.
Arnold, Ms. Perlie M.
Baker, Mrs. Billie J.
Baker, Mrs. Bobbie (Wagner)
Barfield, Jo A.
Barfield, Joann B. (Smith)
Baxley, Jo A.
Baxley, Mrs. Joanne (Smith)
Baxley, Mrs. Joyce B.
Benton, Travis G.
Blankenship, Kennith
Boan, Agnes M.
Bond, Ruby Ann (Williams)
Booker, Annette B. (Wells)
Borland, Joseph H.
Bowlin, James E.
Boyd, Martha
Brewton, John G.
Brooks, Joanne B. (Godwin)
Brooks, Leo H.
Brown, Doris L.
Burkett, Jack E.
Byrd, Jimmy L.
Cady, Mrs. Bonnie T.
Carr, Samuel M.
Carroll, Gloria
Carter, Mrs. Eva C. (Hicks)
Cesaroni, Anthony, Jr.
Chesser, William E.
Clark, Renee
Cole, Wm F.
Cook, John T.
Covington, William
Cox, Mildred C.
Creamer, Myrlene
Creel, Joel L.
Creel, Mrs. Robert H.
Creel, Robert H.
Davidson, Bobby R.
Davis, Mrs. Rosalie D. (Stephenson)
Day, Doris A.
Day, Kenneth R.
Day, Mrs. Kenneth R.
Devane, Ms. Grace C.
Dillard, Mrs. Lillis D. (Knotts)
Dobson, Francis B.
Donaldson, Rev. Dirgilne D. (Higdon)
Dorroh, Brooks R.
Driver, Charlotte
Duck, Hortense (Hair)
Dunn, James A.
Dunn, Mrs. James A.
Durden, Gene E.
Dyess, Kenneth K.
Dykes, Mrs. Annuelula C.
Easterling, Kathryn P.
Eiland, Glynn W.
Elliott, Mrs. Jewell E. (Haugh)
Ellis, Frances S.
Elmore, Augusta W.
Everett, William K.
Faucett, Joe B. (Stuckey)
Flowers, Ray
Floyd, Samuel W.
Fowler, Bobby R.
Fox, Mrs. James A. (Smith)
Freeman, Nancy G.
Fuller, Maebelle F. (Davis)
Gandy, Luther
Gerber, Michael C.
Gibson, Betty J.
Gibson, James L.
Glisson, Mrs. Mary Sue (Gibson)
Gowan, John D.
Grant, Joseph T.
Graves, Elmo T.
Gregory, Perry D.
Gregory, Phoebe G. (Bowlin)

1959 Cont'd

Gregory, Mrs. Phoebe G. (Bowlin)
Grimes, Janice (Morgan)
Hagler, Don
Hammond, Harry K.
Hartman, Paul W.
Hatcher, Robert E.
Hatcher, Rosalie H. (Martin)
Hawthorne, Mrs. Gladys P.
Hawthorne, James E.
Head, Fred R.
Helms, Billy W.
Helms, Harold L.
Hicks, Mrs. Carolyn (Baggett)
Hollingsworth, Winston
Hollis, Rev. John H.
Holloway, Sherl W.
Holmes, Mrs. Christine H. (Baggett)
Holmes, Gordon W., Sr.
Hugghins, H. Clayton
Hutton, Carol I., Jr.
Jeffcoat, Charles D.
Jenkins, Jack D.
Johnson, Barbara S.
Johnson, Mary E.
Johnston, Betty W. (McDantel)
Jones, Celia N.
Jones, George K.
Kelley, Marcus
Kelly, Ms. Miriam J.
Kendall, Iva R.
Kent, Maxie
Key, Dr. J. W.
Kilpatrick, Charlotte
Lane, Rev. Ray C.
Lee, Mrs. Vera L. (Turner)
Leigh, Raymond O.
Lindsay, Jerry N.
Little, Mrs. Jeannette B. (Rowe)
Lovelace, Charlotte
Lutz, Luther H.
Manck, Frank R. (Garner)
Marler, Wayne W.
Mathison, Dr. Imogene (Mixson)
McDaniel, Mrs. Betty J.
McDavid, Mary N. (Johnson)
McKee, Dr. Joye M. (Fuller)
Medlock, James
Messick, James O.
Messick, V. O'Neal
Messick, Mrs. V. O'Neal
Missildine, Ted
Mixon, Mildred B.
Moon, Bobby
Moore, Robert L.
Morgan, Barbara A.
Morgan, P. R.
Morgan, Philip R.
Morris, Benton E.
Morrison, Jim D.
Morrow, Bryan B.
Motes, Mrs. Helen M. (Leverette)
Murphy, Faye M. (Spain)
Musgrove, Dorothy F. (Goodwin)
Nixon, Charlotte A.
North, Dr. Hanson H.
Norton, Orea A.
Oates, Johnnie O. (Taylor)
Oates, Johnnie R. (Taylor)
Padgett, Mrs. Betty H. (Lynn)
Palmer, Curry McDonald
Parker, Glenda A
Pate, Pansy B.
Patterson, Laura J.
Peacock, Gail (Hagler)
Peacock, Glenda G.
Peebles, Robert H
Peel, Virginia L.
Peeples, Debby S.
Phelps, Mrs. Bill
Phillips, Stanley L.
Pinckard, Ms. Doris W.
Post, Grady J.
Powell, John N
Presley, Ila Mae
Presley, William N.
Price, John B.
Price, John B.
Price, Robert O.
Rainey, Ruby G.
Ralph, Martin
Ramage, Gene M.
Redding, Harvey D., Jr.
Robinson, William R.
Rowe, Braxton B.
Rowe, Mrs. Braxton B.
Scofield, Dorothy S. (Jernigan)
Sellers, Dorothy M.
Sellers, Mayme C.
Shaw, Eleanor B.
Sheffield, Charlotte S. (Lee)
Shelley, Mary L.
Shipes, Jean W.
Sikes, Lillian H.
Singletary, James W.
Slater, Frances S. (Ellis)
Slater, Mary F.
Smith, Carolyn S. (Gibson)
Smith, Mary C.
Smith, Robert M.
Smith, Rev. William E., Jr.
Spear, Farrar L.
Sport, William T.
Stevenson, Mrs. C.
Stevenson, Charles G.
Stinson, Lester E.
Stokes, Jenelle (Kelsoe)
Stokes, Russell H.
Stone, Mary O.
Stone, Opal O.
Stroh, Evelyn G.
Stuart, Sadie S. (Johnston)
Talley, Mrs. Thomas F. (Hall)
Tate, Michael E.
Taylor, Bertis D.
Teppers, Mrs. Gladys (Hawthorne)
Terrell, Bobby H.
Tew, Roland
Thompson, Dr. Seaborn A.
Thompson, Dr. Seaborn A.
Thompson, Tyson
Trotter, Robert L.
Turner, James T.
Vaughan, Glen N.
Verion, 00100693By
Vickers, Margie A.
Vickers, Mrs. William T.
Walker, James D.
Ward, Hazel W. (Jackson)
Ward, Ruby H.
Warr, Mrs. Bevte Ann (Johnston)
Watford, Jacqueline
Wester, Doyle A.
Whatley, Lucille
Whitaker, Faye C.
White, Edward E.
White, Leon Lamar, Sr
White, Mrs. Rebecca S.
Wiley, Marvin H
Wiley, Mrs. Marvin H.
Wilkinson, Carrie W. (Weaver)
Williams, Gladys A.
Williams, Sammy W.
Worley, Minnie L. (Driver)
Young, William C.

1960

Alford, Addie R.
Andrews, Helen A.
Andrews, Willie F.
Arnold, Annie L. (Carroll)
Baker, Mrs. Virginia M.
Baker, W. Oby
Barnes, David C.
Barnes, Lecompte A.
Bass, Mrs. Sylvia F.
Bass, Theodore F.
Baxley, Mrs. Billy D.
Baxley, Billy D.
Beck, A. A L
Bellanti, Dr. John
Bennett, Mrs. Martha C. (Murchison)
Bennett, Martha C. (Murchison)
Bennett, Thomas V.
Bethertd, Patsy E. (Caton)
Blackmon, Mary E.
Blackshear, Dr. Wayman J.
Bolling, Edward E.
Boswell, James W., Jr.
Bowers, Faye S.
Brannon, Mrs. Gene
Brannon, Gene
Brannon, Thomas E.
Brantley, Minnie L.
Brown, Gerald M.
Bruner, Billy
BrunsonSr., John W.
Bryan, Mrs. Barbara C.
Bryson, Lan B. (Waller)
Bundrick, Dr. Charles M.
Byrd, Kathryn G.
Byrd, Robert L.
Byrd, Wilburn L.
Campbell, Daniel A.
Carmichael, Mrs. Ruth S.
Ceraso, Milton E.
Childers, Donnell C.
Clements, Bobby G.
Colvin, Charles E.
Comer, James E., Jr.
Cook, Willie F.
Corbett, Mrs. Jyon L.
Courtney, Leslie
Cox, George M.
Crocker, Geretha A.
Crowell, Jon P.
Cummings, Cortne S.
Currie, John P.
Dale, Margaret L.
Daniel, Gherlin M., Jr.
Daniel, Mrs. Gherlin M., Jr.
Daniels, Margaret
Davis, Ms. Patricia A. (Tye)
Davis, Ronald A.
Day, Mrs. Doris D. (Southern)
Dean, Rev. Don H.
Ditty, Gene B.
Dunahoo, Hilburn
Dyess, A. Harold
Early, Gloria F
Etheredge, Patsy
Faircloth, Joseph I
Faison, Joyce S.
Farmer, Patricia B
Fenn, Mary A.
Fenn, Mary Annice
Flowers, Deloris
Floyd, Harvey J.
Folmar, Earl T
Foreman, Mary L
Godwin, Etta V.
Golden, Melba L
Green, Ms. Robert H
Grider, Tip D
Griffin, Mrs. Jo A. (Lewis)
Grissette, Bobby G.
Grissette, Marlene B.
Guidy, John J.
Gulledge, Mrs. Frances G. (Byrd)
Hagler, Wilmer A
Haisten, J. Larry
Hanson, Mrs. Barbara H (May)
Harris, Russell E.
Hartley, Clyde A.
Hasty, G. H. (Carroll)
Hay, Norman E.
Henderson, Carolyn O.
Henderson, Charles H
Henry, William T.
Hobbs, Mrs. E. Donelle (Weed)
Hodge, James B.
Holland, Mrs. Ina M. (Hagler)
Holley, Dr. William E., Jr.
Hovey, Martha J.
Howell, Dr. Kenneth B.
Jackson, Fran J. (Kennedy)
Jackson, Herbert V.
Jenkins, Percy C.
Jernigan, Mildred G.
Johnson, Jerry M.
Jones, Phillip W.
Kelly, Yula McKinley
Kinsaul, Robert D.
Kirchman, Arlene K. (Griffith)
Langford, Peyton A.
Langford, Reba
Lashley, Elizabeth O.
Lawrence, Elizabeth F.
Lee, Maxie L. (Arnett)
Lemon, Eugenia
Lester, James D.
Lewis, Mrs. Dorothy L. (Corbett)
Linton, Patti (Sadler)
Logan, Annie M.
Maddox, Rev. Gerald H.
Marler, Louise
Marshall, Gaye S.
McAliley, Alice B
McArthur, Joyce L.
McCartha, Kenneth R
McCrory, Cloyde F
McNeal, Elsie L.
McWaters, Samuel Rex
Miller, Mae N
Moon, John C
Moore, Mrs. Betty M. (Smart)
Moore, Samuel W
Moorer, Betty A.
Morgan, Kathryn M (Culp)
Mulder, Arthur W
Murphree, Michael K
Myers, Elaine K

1960 Cont'd
Myers, Mrs. Franki M. (Roland)
Nelson, Mrs. Mary J.
Newton, Sterling C.
Parker, Curtis R.
Patterson, Clyde C.
Peddy, Mrs. Doris P. (Beatty)
Phillips, Thelma L.
Pinckard, Mrs. Joan P. (Moon)
Pinson, R. L.
Powell, Larry W.
Reese, Carl E., Jr.
Rentz, Aubrey E.
Revel, Felicia B.
Robertson, Gloria R. (Steiner)
Rollins, Mrs. Mary
Sanders, Robert D.
Schlich, Carl L., III
Schory, Rev. Bert
Scofield, A. F.
Scurlock, William D.
Segrest, Wade
Sharpless, John W.
Sheffield, Sabra M. (Hudson)
Shellnutt, Homer H.
Shirley, James F.
Siawbridge, Ollie
Sims, Mrs. Shirley S. (Carter)
Sites, Robert K.
Smith, Hilda G.
Smith, Lawrence R.
Smith, Mavis H.
Smith, Sylvia
Snell, Bobbie J.
Sport, Robert H.
Spratlin, Walter D.
Steele, Ltc. William T.
Stephens, Johnnie S. (Andress)
Suggs, Mary E.
Talley, Jimmie L. (Hall)
Thaggard, Armojean T. (Beasley)
Thomas, Jack C.
Thompson, Marian T. (Ballard)
Thweatt, Billy J.
Tillman, Fred D.
Townsend, Nancy
Traweek, Mrs. Mary Nell (Hogan)
Wagnon, Mrs. Jean W. (Thomas)
Walker, Mrs. Felix
Walker, Marie W. (Sightler)
Walker, Mrs. Martha
Walker, Martha Jane
Ward, James L.
Warren, Joel D.
Waters, Mrs. Bettye D.
Waters, Tommie D.
Watson, Elaine S. (Copeland)
White, Mrs. Mary Frances
Whitehead, Barbara W. (Arnold)
Wiggins, Helen
Wilkinson, Addie L.
Wilson, Margy F.
Wood, Mary B.
Worrell, Hubert P.
Worrell, Mrs. Hubert P.
Wright, Myrtle P.

1961
Adams, Joy S.
Adams, Susan L.
Alexander, Mrs. Kathryn Sue (Anderson)
Alford, Freddy E.
Anderson, Charles H.
Andrews, Barbara A.
Autrey, Willy Eugene
Avery, Charles W.
Baggett, Shelton L.
Bailey, Ann B. (Quinley)
Baker, William O.
Barlow, Mrs. Mary Frances (Spurlin)
Barnes, Mrs. Benny R., Jr.
Barnett, Jean D.
Batchelor, Mrs. Urton H.
Batchelor, Urton H.
Beard, Benny F.
Beck, Chester K.
Beck, Ronald V.
Bennett, Larry D.
Berry, Mattie R.
Blair, Loutrell P.
Bland, John
Bonneau, Hazel
Bott, John C.
Boutwell, Estelene B. (Helms)
Bowden, Hildreth A.
Boyd, Robert E.
Bozeman, Donald L.
Branyon, William M.
Braswell, Helen J. (Rainer)
Browder, Betty M.
Brown, Joe J.
Brown, Wm C.
Bryan, Harold R.
Bryan, Ollie F.
Bryan, Patsy (Morgan)
Bryan, Patsy R.
Burnett, Barney W.
Cain, Joseph F.
Cain, Joseph F.
Canaday, Thomas L.
Canady, Thomas L.
Capps, Mrs. Elizabeth A. (Brannon)
Carroll, Charles E.
Chalker, Edsel
Chapman, Hiram R.
Cooke, B. Jeff
Corbitt, Durwood L.
Cox, Kenneth W.
Creel, Huie N.
Crimp, Helen C. (Fisher)
Crowder, Phillip R.
Curry, Wm V.
Curtis, Catherine
Daughtry, Barbara (Paschal)
Devane, James R.
Dickson, William H.
Donaldson, James C.
Dorrill, Gary G.
Doty, Frank M.
Dunn, Betty Jean (Head)
Dyess, A. Harold
Eason, Eloise (King)
Engert, Barbara A. (Davis)
Fairchild, John E.
Farris, Maj. Randall L.
Fleming, Gene G.
Floyd, Ann M.
Folsom, Pat H.
Fuller, Peggy F. (Storey)
Galloway, Clarence D.
Ganey, Mrs. Mary Nancy (Dyson)
Ganey, Norma F. (Manring)
Gibson, Mrs. Diane G. (Head)
Gibson, Donald J.
Giddens, Charles W.
Gooden, James D.
Granger, Rex A.
Grayson, Mrs. Lina G. (Clary)
Greathouse, Dorothy G. (Young)
Green, Norman D.
Grimes, Sidney B.
Gunter, Glenda
Gunter, Herman & Glenda
Hagans, Elton
Haghighi, Kianoush
Hall, Sidney P., Jr.
Hall, Thomas F.
Harrison, Don B.
Harrison, James R.
Helms, Kenneth W.
Higginbotham, Bobbie H. (Jackson)
Hildreth, Billy
Hudson, Jo A.
Hughes, Mrs. Edith H. (Smith)
Ivey, Janice F.
Jackson, Hazel B.
Jackson, Mrs. Linda C.
Jacobs, Garland
Jacobs, Grover T.
James, Marilyn C.
Johnson, Beverly Kay (Suits)
Johnson, G. V.
Johnson, Mrs. Leanora J. (Harkins)
Johnston, Joe P., Jr.
Jones, Arthur R., Jr.
Jones, Floyd M.
Jones, Marcia H.
Jones, Mrs. Patricia J. (Bottoms)
Jordan, Elizabeth J.
Kling, Mrs. Jean
Knight, John T., Jr.
Knowles, Doris J.
Lancaster, Rita L. (Moseley)
Langham, Mary M.
Lanier, Gwendolyn L. (Dimaggio)
Lavender, Winbert E.
Lecompte, Betty L.
Lee, Eleanor
Lee, John William
Lee, Talmadge E.
Leftwich, Robert V.
Lendon, Angelin M.
Lewis, Ms. Patricia (Harper)
Lewis, William B.
Locklar, Charles N.
Love, Robert J.
Lumley, Jimmy F.
Marcinowski, John E.
Martin, Burton W.
Mathis, Fauline J.
May, William E.
McCollough, Robert P.
McDaniel, James D.
McDaniel, U. V.
McFatter, Herbert L.
McKee, Susan Virginia (Griffin)
McLure, Janice S.
McRae, Mary A.
McWaters, Faye C.
Medley, Mrs. Gladys M. (Stephens)
Moody, Mary Ann (Ross)
Morgan, Richard M.
Mullins, Nell K.
Murchison, Bobby P.
Murchison, Robert P.
Norman, Carola G.
Norton, Carlton R.
Page, Sara J.
Parish, Annie L.
Parker, Elmer S.
Parker, Walkanita H.
Parrish, Ann L.
Peacock, Homer W.
Peacock, Rachel O.
Petrey, Jean P.
Phillips, Cecil C.
Pinckard, Ms. Diane
Pittman, Kenneth W.
Powell, Mrs. Roland
Powell, Roland
Preswood, Catherine M.
Price, James W.
Purvis, Edwin J.
Rainey, Jack G.
Revette, Cora J.
Rice, Billy E.
Ross, Rev. Robert G.
Rowell, Mrs. Virginia R. (Hasty)
Ryals, Wayne
Scrushy, R. R.
Scrushy, Mrs. Richard
Sexton, Willie Joe
Shelley, Patricia (Bundrick)
Shirley, William K.
Smith, Mrs. Alice S. (Guidy)
Snellgrove, Elizabeth S. (Henderson)
Southwell, Larry W.
Southwell, Mrs. Larry W.
Spear, Ms. Jane (Braswell)
Spivey, Douglas L.
Spurlin, Hiram J.
Stott, Mildred B.
Strength, Benny J.
Strength, James H.
Strickland, Anita J.
Strickland, Trubie M.
Stringer, Jeanette
Stringer, Sam B.
Sullivan, Bonnie S. (Strength)
Swanner, Mrs. Helen
Swanner, John D.
Tatom, George M.
Taylor, John S., Jr.
Thomas, James D.
Thompson, D. Joan (Steele)
Thompson, Dorothy Joan (Steele)
Thompson, Robert H.
Thornton, James N.
Toole, Johnnie B.
Trawick, Dan W.
Trussell, John C.
Tucker, Dr. John P.
Walden, Kitty S.
Walden, Lucile
Walden, Lucile W. (Barron)
Ward, Mrs. Lavinia J.
Ward, Nellie J.
Ward, W. Kenneth
West, Albert E.
Whitman, Lavaughnia Z.
Wind, Robert H.
Windham, James E.
Witherington, Mary L.

1961 Cont'd

Witherington, Mary Linda (Boswell)
Witherington, Virginia
Withey, Annyce C.
Young, Frances G.
Young, Mary P.

1962

Abernathy, Phyllis H.
Alexander, Mrs. Ruth S.
Anderson, Mary A. (Stephens)
Anthony, Mrs. Ruth A. (Price)
Askew, Mary B.
Baker, Eulane B. (Jones)
Baker, Mrs. Martha B. (Walker)
Baker, Martha K.
Barganier, Mrs. Nan B. (Moorer)
Barrows, George A.
Bartlett, Sonja B. (Johnston)
Bass, Fletcher J.
Bates, Rev. Joseph E.
Bell, Naomi W.
Benton, Bob
Black, Oleene B. (Williams)
Blalock, Melanie J.
Bottoms, Mrs. Janice J.
Bowers, Rev. James B.
Bowman, Bobby P.
Bragg, Dr. Anita B. (Whitman)
Broxson, Duane
Bryan, Martha J.
Burdeaux, Alice R.
Byrd, David L.
Campbell, Dr. Billy J.
Campbell, Loid C. (Powell)
Carmichael, Mrs. Charles E., Jr.
Carmichael, Charles E., Jr.
Carter, Gayvon D.
Carter, Mrs. June M.
Castleberry, Donald
Chancey, James W.
Chappelle, Martha
Clary, Evon C. (Boan)
Clary, Gayle
Conley, A. Warren
Cook, Gloria J.
Cook, James C.
Cook, Sylvia C. (Koon)
Copeland, Lois C. (Patrick)
Cozart, Simeon J.
Curtis, Lt. Col. John R.
Cutts, James W.
Davis, Edward B.
Davis, Julianne D. (Johnson)
Davis, Mrs. Tiona D. (Duke)
Dewberry, Robert P.
Drake, David E.
Early, Billie J.
Eddings, Glenda E. (Lee)
Ellisor, Louise E. (Stabler)
Faircloth, Barbara W.
Faircloth, John K.
Fleming, Jamie F.
Flowers, Thomas G.
Flowers, William D.
Folmar, Joel
Frazier, Margaret
Goodson, Roy
Graves, Saundra G. (Smith)
Gray, Robert E.
Green, Roger D.
Griffith, David J.
Ham, Margaret A.
Ham, Margaret Ann (Hughes)
Harmon, W. H
Hasty, Barbara A. (Weeks)
Hatfield, Margaret W.
Heath, Eleanor H. (Hall)
Hollis, Winifred R.
Hoomes, Wendell
Howard, Nannie H.
Howard, Paul W
Howell, Max
Hughes, Jimmy H.
Jackson, Bobby B
Jackson, Harper J
Jeffcoat, Betty J.
Johnson, Mrs. Alice J. (McCollough)
Johnston, Thresa B.
Jones, Martha W.
Jones, Robert E.
Jones, Roger E.
Jones, Sylvia P.
Justice, Polly A.
Kelley, Mrs. Fay S.
Kilcrease, Ann K. (Purnell)
Kirkland, Ms. Edith P.
Lansden, Marceline
Law, Helen A.
Lee, Warner F.
Leverette, Carl B.
Lott, Larry G.
Maloy, Eva
Mancil, Donnie H
Mann, Roy H., Jr.
Marshall, Mrs. Bobby
Marshall, Bobby J.
Martin, Warren B.
Massey, Ruth M. (Lutes)
McBride, Mrs. Patricia M. (Sansone)
McDaniel, Martha M. (Childs)
McKinney, Harrel
McLure, Martha M. (Price)
Meeks, Johnnie B.
Menefee, Ruth
Messer, Jacqueline
Miller, Hugh Frank
Miller, Mrs. Hugh Frank
Miller, Quida W.
Mixson, Herman L.
Moore, Edward N.
Moore, Raymond S.
Morgan, Wayne
Mosse, Sandra G.
Nall, Ms. Myrtice W.
Neelly, Ruth N (Parks)
Nelson, Charles W.
Newton, Charles E.
Nichols, Barbara A.
Nichols, Dorothy M.
Nichols, John R.
Norris, Jewel C.
Norris, Martha C.
Oswald, Andrew J.
Padgett, Sylvia J.
Parks, John G
Pelham, Caroline P. (Canaday)
Pennington, Billy A.
Philpot, Gloria A.
Pitchford, Mary W.
Presnell, James C.
Prestwood, Donald G.
Prestwood, Mavis C.
Price, Mrs. Charlotte Frances (Davis)
Price, Nelda H.
Price, Wesley S.
Prichett, Judy
Prince, Wyvette (Davis)
Prince, Yvette (Davis)
Pritchett, Judith N.
Rachels, Talmadge R.
Rainer, Martha
Reddick, Otha R.
Rivers, Mrs. Sara R (Pope)
Rogers, Walter R.
Rollins, Doris
Rushing, Dykes T.
Ryals, Jacqueline
Sanders, Sara C
Sasser, Carson W
Sellers, Dr. Dutchie (Riggsby)
Sellers, June B.
Shaw, Willie F.
Sheffield, Alvin
Shiflett, Robert E.
Shirey, Donald B., Sr.
Sikes, Charles D.
Skipper, Jimmy C.
Smith, Alice K.
Smith, Elaine S. (Carmichael)
Snowden, Ida L.
Solomon, Irma H.
Spratlan, Mrs. Larue (Miller)
Spurlin, Nan S. (Jacobs)
Stovall, John R.
Stricklin, Lucy
Swagerty, Ms. June S. (Miller)
Tatum, Constance F.
Thomley, Maureen C.
Thompson, Doris B.
Tompkins, James R.
Tompkins, Mrs. James R.
Trawick, Milton P.
Trotter, Marsha W.
Turner, Martha J.
Walden, Mrs. Eula M. (Davis)
Walker, Billie A.
Walker, Billie W. (Castleberry)
Walters, Tina C.
Watson, Sam
Watson, Sandra H.
Wetherbee, John P., Jr.
Whigham, Mrs. Thelia W. (Kelly)
White, William H.
Williamson, Peggy S.
Yeackle, Mrs. John F.
Yeackle, John F.
Young, Rea P.

1963

Adams, Ms. Carol A. (Davis)
Adams, Jimmie M.
Adams, Mary H.
Ammons, Carolyn E. (Vickers)
Andress, Bobby R.
Armstrong, Robert L
Arrington, Jack
Autrey, Joseph L.
Bailey, Clarence W.
Balkom, Carol F. (Hall)
Barefoot, Rex R.
Bauer, Dave S.
Bauldree, Betty S.
Belcher, Penny B. (Floyd)
Bell, Maj. John M.
Benton, Alice M
Benton, Mrs. Kay B. (Cassady)
Bess, Rev. Howard E., Jr.
Black, Mrs. Janice B. (Daves)
Blackburn, Ray
Boan, Kenneth L
Bolender, Patricia
Boles, John R.
Boothe, Mrs. John R
Boothe, John R
Boutwell, William H
Bower, Noel R.
Boyd, Lucille K
Bridges, Jo A.
Bridges, Mark J.
Brock, Kelly V
Brooks, Mrs. Patricia L. (Howell)
Broughton, Mrs. Sheila T
Brown, Nancy E
Broxson, Willie A.
Byrd, Lalar F.
Campbell, Virginia D. (Pridgen)
Canaday, David R.
Canales, Sue C. (Tatum)
Carpenter, William P.
Cervera, Nicholas J.
Challancin, Mrs. George M.
Challancin, George M.
Chunn, Charles M.
Clark, Edward B.
Clary, Betty J.
Close, Linda A.
Coleman, Hulda
Collins, Thomas E.
Colombo, John Christopher
Conner, Marvin W.
Cook, Nora P.
Cooper, Susie C. (Seymour)
Cotton, Glenda K
Crews, Helen W.
Croley, Mary W.
Crowley, James Bernard
Culpepper, Wayne D.
Cumbie, Robert D.
Cutchen, Mrs. Sheila C. (Petty)
Dansby, Homer L.
Dansby, Miriam N
Davis, Mrs. Carlotta W.
Davis, Mrs. James A.
Davis, Janice B.
Davis, Joe E.
Davis, Mrs. Joe E.
Davis, John W.
Davis, John W.
Davis, Walter L., Jr.
Daw, Barbara A.
Dewyea, Sharon D. (Mullinax)
Diamond, Mrs. Hilda T (Foster)
Dilda, Lt. Col. Stancil L., Jr.
Dimichele, Dr. C. Conrad
Donald, Mrs. Lorraine D (May)
Donaldson, Gloria D.
Dotson, Elaine R.
Driver, Ronnie D.
Dunn, William R.
Edwards, James E.
Everett, Hayes L.
Finlay, Frances E
Fleming, Sammie A.
Folmar, Mrs. Annie D.
Foster, Hilda D.
Foster, Wayland T
Freels, Harold P
Freeman, Clarence H.
Gaines, Mary I.
Gantt, Edra W
Garrett, Ms. Mary E

1963 Cont'd

Gates, Charlotte
Gaudell, Barbara R.
Giddens, James R.
Goodin, Dyke
Grant, Sarah H.
Gresham, Margaret D.
Grice, Lloyd W.
Grider, Louise P.
Griffin, Mrs. Kenneth P.
Grissett, Joyce V.
Hall, John R.
Hall, Mary D.
Harris, V. L.
Harrison, John W., Jr.
Hayes, Charles L.
Hayes, Joseph B.
Head, Mrs. Glenda
Head, James E.
Hicks, Mary G.
Hobbs, Stanley R.
Holland, David A.
Hollingshead, Thomas C.
Hollis, James R.
Horn, Martha N.
Howard, Frederick H.
Hughes, Ms. Wanda H. (Snuggs)
Isaza, Luis Fernando
Ivey, Joy E.
Jackson, Mrs. Ann J. (Jones)
Jackson, Aubrey B.
Jackson, Elizabeth A.
Jackson, Raymond F.
Johnson, John L.
Jones, Dr. M. Jean
Jones, Mrs. Marion J. (Ranallo)
Jones, Mary Evelyn (Wind)
Jones, Rex C.
Kelly, Betty B.
Kervin, Rufus E.
King, Paul E.
Kinsaul, J. S.
Kirkland, Martha A.
Kittrell, Mary F.
Knight, Gladys W.
Lacy, Linda S.
Land, Sara S.
Lanier, Mrs. Izetta L. (Hughes)
Lawrence, Mary Elaine (Bundy)
Lecroy, Janice S.
Lingo, Richard J.
Locklar, James W.
Loflin, Kleob N., Jr.
Lowry, Martha L. (Boutwell)
Manning, Charles
Marsh, Julian T.
Marshall, Marie B.
Martin, Billy J.
Martin, Noel A.
Martin, Prentis H.
Mason, Jerry G.
McDuffie, Mrs. Ann M. (Cannon)
McEntyre, Mrs. Susan M. (Galloway)
McInnis, Margaret G. (Cope)
McIntosh, Ms. Callie S. (Jones)
McKenzie, Charles R.
McMillan, Ronald P.
Milligan, Annie L.
Mills, Mary S. (Zeron)
Moody, Mrs. Richard
Morris, Dean M.
Morrison, Lt. Col. Rufus M.
Moseley, Charles M.
Mote, Edgar F.
Murphy, Eddie Joyce (Sexton)
Murphy, Malcolm H.
Murphy, Mary O. (Sadler)
Nall, Judith M.
Nichols, Carolyn W.
Nichols, Louise O.
Norman, Joel W.
Norris, Maye P.
Odom, James D.
Olive, Irene
Olive, Robert E.
Oliver, Iva F.
Osbourn, Robert E.
Owen, Sam C.
Owens, Arthur J., Jr.
Pace, Robert T.
Pai, James
Patterson, Willard A.
Paulk, Ms. Cecilia C.
Paulk, Jerry L.
Peacock, Johnny R.
Perry, Judith H.
Petrey, Jean T.
Phillips, Carol N.
Pouncey, Sharon S.
Prescott, Jo A.
Pridgen, Mrs. Quinoma (Grant)
Riley, Gail R. (Hildreth)
Rodgers, Gene O.
Rogers, Leslie
Rogers, Sylvia
Roth, Wallace A., Jr.
Roughton, Carol (Hodge)
Rowell, M. Douglas
Rutherford, Carolyn
Saliba, Arthur H.
Sansone, Al J.
Scofield, Thomas C.
Sewell, Martha
Sexton, A. Michael
Shaw, Kenneth L.
Sheppard, Aaron E.
Shipp, Rev. Archie R.
Sims, Sylvia D.
Smith, Cleveland E.
Smith, John M.
Smith, Mrs. Martha F. (Fuller)
Smith, Mrs. Mary S. (Biggs)
Snellgrove, Jimmy R.
Speed, Betty R.
Spencer, Virginia W.
Spencer, Mrs. Virginia W.
Spurlene, Clara A. (Dyess)
Steed, Mrs. Carolyn B. (Stricklin)
Stephan, Mrs. Evelyn S. (Cox)
Sullivan, Walter E.
Sweeney, Millard J.
Talton, Joseph C., Jr.
Taylor, Sidney M.
Taylor, Sidney M.
Taylor, Thomas E.
Thomas, James W.
Thomas, Johnny F.
Thomas, Mrs. Patricia A. (Byrd)
Thomas, Wendell D.
Timmons, Jackson L.
Tindall, Howard D.
Trolinger, Roy B.
Turner, William R.
Vaughn, Zenobia L.
Vickers, Maj. Marvin K., Jr.
Vickers, Chap. Maj. Marvin K., Jr.
Wade, Mrs. Minnie W. (Coggins)
Walker, Judith W. (Mueller)
Walker, Rodney L.
Walker, Winston L.
Ward, Ernest E.
Ward, Virginia E.
Warr, Mrs. Martha W. (Bush)
Wasden, Mary A.
Watford, Luck J.
Watford, Mrs. Mamie M. (Cook)
Wilkins, Barbara W. (Taylor)
Wilkins, Roger R.
Williams, Mrs. Elsie J.
Williams, Mrs. Evelyn
Williams, Iva B.
Williford, Mrs. Ellen M.
Wilson, Lucille W. (Sanders)
Wind, Herbert W.
Wolfe, Dr. Eleanor (Hoomes)
Wright, Gary G.
Youmans, Robert E.
Youngblood, Dinah L. (Ferguson)
Youngblood, Helen Y. (Tinsley)
Ziglar, Erskine L.

1964

Aaron, Marie A. (Panhorst)
Adams, Kenneth M.
Allen, Ella A. (Ham)
Allen, Mrs. Rebecca A. (Arrington)
Allen, Robbie J.
Anderson, Roy W.
Andress, Larry J.
Anthony, Lydie W.
Aplin, Charles C.
Askew, William A., IV
Attaway, Helen F.
Baher, Helen N.
Ballard, Mrs. Bernard S.
Barlow, Lana C.
Barron, Hughgie W.
Batchelor, Horace
Bates, Mrs. Alcyone B. (Mullins)
Bear, Lewis
Beck, Dr. Burton C.
Becker, Earle D.
Bell, Alma J.
Berry, Mrs. Lynda C.
Blackmon, Daniel W.
Blackwell, Frances B. (Neal)
Blackwood, Lucille B. (Motley)
Blalock, Mrs. Earnestine M.
Bledsoe, Gerie B.
Blumentritt, Mrs. Rebecca
Boan, T. Dean
Boles, Jon R.
Bolin, Glenda L. (Dews)
Boone, William G.
Boozer, Jack L.
Brantley, Mary S.
Brantley, Oliver W.
Breland, J. Roger
Bryan, Yvonne
Burkett, Kate B. (Hendley)
Burks, Mrs. J. Dianne (Ulch)
Byrd, Andrew M.
Byrd, Mrs. Wanetta B. (McGinty)
Cade, Jamie F.
Calhoun, Marlise E.
Capps, John A.
Carr, Mrs. Carol C. (Jones)
Carter, Mary E.
Cheatham, Willa J.
Clark, Bobby C.
Clifton, Harry R.
Cofty, Cheryl P.
Coggin, Mabel C. (Hill)
Coker, John M.
Compton, Mrs. Ruth (Massey)
Compton, Ruth (Massey)
Condrey, Sue C.
Conley, David P.
Conley, Mrs. Jean R.
Cope, Julian T.
Corbin, Lannie L.
Costes, Dr. Danice H.
Cotten, Rev. Edward M.
Cruikshank, Rev. Robert E.
Culbreth, Arthur G.
Culbreth, Margaret
Curington, Willie C.
Daniels, Gene
Daniels, Lamar G.
Davis, Mrs. Sharon B.
Day, Margaret A.
Dean, Bonnie D. (Mitchell)
Dean, Wm P.
Dehnad, Almlc
Deuel, Homer R.
Devane, Eliz P.
Dodd, William R.
Dodson, Mrs. Helen F.
Dye, Jawona S.
Dykes, Mrs. Geraldine D. (Davis)
Edmondson, Mary E.
Efurd, John H.
Elliott, Mrs. Sara Griggs
English, Malcolm G.
Flowers, Argie F. (Slaughter)
Foster, Larry A.
Fowler, Jean M.
Garner, James C.
Gates, Mary
Gibson, Lanora
Gill, Huel P.
Goodwell, Harvey C.
Green, James E.
Greene, Mrs. Scarlette G. (Abercrombie)
Griffin, Osbourne A.
Griggers, Ruby M.
Guernsey, Linda (Breland)
Haghighi, Sassan
Hall, Mrs. Amy Jo (Boyd)
Hall, James C.
Hammonds, Mrs. Sandra F. (Rogers)
Hammonds, Sandra J.
Harbuck, Mrs. L. Wayne (Etheredge)
Harbuck, Mrs. Nelda R. (Etheredge)
Harden, Eric A.
Harris, Harold F.
Hayes, Patricia L.
Hays, Ronald H.
Henderson, Mrs. Patricia H. (Clanton)
Hetrick, Betty B.
Hilburn, Mary S.

964 Cont'd

linson, James K.
lobbs, Stanley R.
lodges, Mrs. Jacquelyn H. (Earnest)
lodges, Wm E.
lolland, Robert R.
lollis, Angeline H. (Pinckard)
lolmes, Mrs. Betty (Botts)
looper, Russell W., Jr.
lorn, Jeanette H. (Farmer)
lornsby, Buna F.
lornsby, Mrs. Charlotte (McCartney)
Hornsby, Norma N.
Houston, Quintilla H. (Kervin)
Howell, H. Ray
Howell, Patricia A. (Lindsey)
Howell, Sandra G. (Morrison)
Hudson, Ann A.
Innis, Gerald M.
Irby, Russell L.
Jackson, Thomas L.
Jeffcoat, Mrs. Anne J. (Huner)
Jeffcoat, John R.
Jinright, Robert I.
Johnson, Kenneth N.
Johnson, Larry
Johnston, Joe C.
Jones, James B.
Jones, Jimmy W.
Justice, Linda H.
Kelley, Earnest
Kelley, Garie N.
Kelley, Mary K.
Kelly, Betty H.
Kemp, Mrs. Jane B.
Kian, Martha A.
King, Mrs. Glenda K. (Stokes)
King, Mack S.
King, Robert E.
Lancaster, Donald Kathryn (Scott)
Law, John Frank
Law, Samuel L.
Lineberry, Jane C.
Locas, Sandra T.
Locklar, Patricia L.
Loflin, Mary L.
Loflin, Mrs. Mary L. (Boozer)
Lott, L. L.
Lynch, Rex M.
Mansour, Mrs. Melinda M.
Martin, Aubrey D.
Martin, Joseph L.
Martin, Melinda
McAuley, Martha J.
McGinty, Mrs. Thomas W.
McGinty, Thomas W.
McGinty, Wanetta
McGlaun, Mrs. Lamar R.
McInnish, Mrs. Bobbie L. (Payne)
McLeod, Barbara A.
McLeod, Mrs. June M. (Lewis)
McPierce, Myrtle M. (Pierce)
Miller, Harvard C.
Money, Mrs. Patricia M. (Hall)
Moore, James D.
Moore, Norma J. (Jackson)
Moore, Sam A., Jr.
Moorer, James D.
Moorer, Nellie G.
Moorer, Mrs. Sarah S.
Mulder, Mary Jane (Edwards)
Mundy, Warren C., Jr.
Murphree, Jerry E.
Murphy, R. Shawn
Myren, Sarah G.
Naughton, Ferdinand E.
Naughton, Ferdinand E.
Newman, Ms. Minnie T.
Oswald, James C.
Owen, Ernest F.
Owens, Alexander D.
Page, Haskew H., III
Parker, Ms. Myrtice
Parmer, Samuel L.
Payne, James A
Peebles, William R.
Phillips, George W.
Pickett, Mrs. Judy P. (Corbin)
Pierce, Judy A. (Green)
Pierce, Mrs. Judy R. (Green)
Pinson, Caroline D.
Pope, James Earl
Porter, Ann R.
Porter, Zara R.
Prestwood, James T.
Price, W.
Radford, Manell R. (Langford)
Raines, Jerry L.
Reynolds, James E.
Richardson, Charles P.
Richardson, James C.
Richardson, Jansen F.
Rigby, MC N., Jr.
Riley, William O.
Robinson, George E.
Rogers, Mrs. B.
Rogers, B. B.
Rose, Glenda F.
Salter, Francis M.
Sanders, Benny H.
Sanders, Billy
Sanders, Elenda G.
Sasnett, Lillian
Scott, Bobby P.
Searcy, Jerry
Senn, Charles E.
Sharp, Merle C.
Sharpe, Don R.
Shows, Mrs. Martha E. (Naughton)
Sightler, Carl L.
Sims, Mrs. Jacqueline S. (Holmes)
Sirmans, William P.
Skipper, Joe M.
Smith, Gloria J.
Smith, Mrs. Nannette
Smith, Patsey S.
Smith, William W.
Smyth, Mrs. Patricia S. (Adams)
Spader, Dahl R.
Stephan, Michael K.
Stephan, Mrs. Michael K.
Stewart, William O.
Still, Mrs. Sarah N. (Moorer)
Stinson, Jimmie L.
Stuart, Mary C.
Sullivan, Guy M.
Tate, Joesph M.
Tate, Warren E.
Taylor, Beverly Linton
Taylor, Elizabeth T. (Sullivan)
Temple, Rev. Earle H., Jr.
Thigpen, William E.
Thomas, Mrs. Pat A. (Byrd)
Thomley, Charles A.
Thompson, Lute M
Thompson, Sam D.
Thornton, Sandra R
Tierce, Ms. Elaine T. (Saliba)
Tryon, Wayne
Tucker, Sam H.
Turner, Mrs. Carolyn T (Jinright)
Walker, Billy
Walker, Mrs. Carolyn A. (Arthur)
Walker, Joe
Walters, Thomas O'Neal
Ward, Betty J.
Ward, Betty J. (Dunn)
Weeks, Doris J.
Weeks, Mabel J
Wheeler, William W.
White, Mrs. Linda D.
White, Mildred
Wiggin, Mrs. Martha M.
Wilkerson, Ms. Faye W. (Hines)
Willett, William F., Jr.
Williams, Mrs. Kathryn J. (Pace)
Williams, R. Nolan
Williamson, Hilda B.
Wilson, James D.
Wince, Charles T.
Wood, Ms. Helen B.
Woodham, Mrs. George Y.
Woodham, Virginia W. (Watson)
Wooten, William C.
Wooten, Mrs. William C.
Young, John D.
Youngblood, Suzanne Y. (Lawrence)

1965

Adams, Buddy
Adams, Qyette
Anderson, Mrs. Mary L.
Anderson, Mrs. Mary S. (Stephens)
Aplin, William O., Jr.
Avera, Mrs. Willene D.
Bailey, Betty J.
Baker, Benjamin E.
Barton, Mrs. Barbara B. (Bryant)
Barton, Mrs. Clayton P. (Bryant)
Bassett, William W.
Beck, Dr. Jere L.
Bell, Mrs. Judith A. (Butts)
Bennett, Carol W.
Black, Edwene
Blainke, Dr. H. Marty, II
Blair, Mrs. Martha S.
Blalock, Mrs. Dan
Blalock, Dan
Bland, Mrs. Joyce A.
Booker, Mrs. Willard C.
Booker, Willard C.
Boswell, Barbara J.
Bourne, Thomas R.
Bovis, John E.
Bovis, Mrs. Mary V.
Bowers, Martha J.
Boyd, Harrell B.
Boyd, William J.
Breimig, Donald L.
Brooks, Carol B. (Hyland)
Brown, Willis H.
Bruce, James B.
Bryant, Clayton P.
Bryant, Sarah B. (Jordan)
Bryards, Virginia B. (Cngler)
Bunch, Charles R.
Bundy, Gladys J
Buntin, James E.
Byrd, Dean H., Jr.
Cagle, James V
Caldwell, Mrs. Janie C (Treadwell)
Campbell, Lydia C. (King)
Campbell, Mildred C (Harrison)
Carroll, Mary J.
Carroll, Yvonne
Carter, Mrs. Norma C. (Osborne)
Cassady, Doyle L.
Cassady, Doyle L
Cavender, Michael B.
Chancellor, Earl S.
Chandler, John
Chandler, John C.
Childers, Jessie C. (Johnson)
Clark, Mrs. Patricia L.
Clayton, Karyl J.
Cole, Mae C. (Morris)
Coleman, Mrs. Carolyn S. (Rushing)
Collins, John F.
Collins, John W.
Conner, Frances N. (Krum)
Copeland, Henry O., III
Courson, Billy R.
Cranford, Elsie W.
Cross, John P.
Davis, Jack
Davis, Linda W.
Dawley, Pauline (Scarbrough)
Day, Willene
Deer, Francis E.
Defranco, George R.
Deloney, Luna F.
Devane, Bobby L.
Donnell, Colan W.
Dozier, Dr. Cecil F.
Ealum, Lue
Eddins, William Jerry
Elliott, Ms. Billie K. (Colombo)
Ellis, Mrs. Emory E.
Ellis, Emory E.
Eriggers, Sharon D. (Hayes)
Etheredge, L. Wayne
Etheredge, L. Wayne
Fishbaugh, Robert C.
Fletcher, Sylvia F.
Freeman, Malcom
French, Sue F. (Segrest)
Fuqua, James M.
Furr, Rev. Frank
Gabbard, Banjamin H., III
Gabbard, Robert C.
Gamber, Jo A. (Hollman)
Gardner, Linda
Garner, Ina M.
Gaylard, James, III
Gibson, Betty J.
Gibson, Nancy A
Gilmore, Mrs. Patricia G. (Bonner)
Givens, Ossie H.
Glover, Jerry L.
Glover, Mrs. Jerry L.
Golden, E. Alfred
Grant, Calvin B.

1965 Cont'd

Grant, Mary B.
Green, Burton R.
Green, Ms. Sylvia F.
Greene, Linda G. (Morgan)
Greene, Sylvia F.
Griffin, Preston B.
Griffith, Mrs. Henry L.
Griffith, Henry L.
Griffith, Robert J.
Guagge, Ms. Myrtle M. (McQuagge)
Hair, Ann H. (McGlaun)
Hall, Carolyn V.
Hall, Elaine E. (Smith)
Hammond, Alva M.
Hammond, Alva M.
Harris, Curtis E.
Hasskamp, Anita H. (Harris)
Hasty, Glenda F.
Hatfield, Robert P., III
Hayden, Anna N.
Heartsill, Pearlie H. (Amison)
Hicks, Grover, Jr.
Hinton, Mrs. Gayla H. (Sellers)
Holberton, Maj. Roger E.
Holley, Morris W.
Hood, Ollie A.
Hooper, William D.
House, Charlie F., Jr.
Hughes, Shirley H. (Woodie)
Hunter, Mrs. Virginia K.
Jackson, Donald E.
Jackson, Martha N.
Jeter, O. D.
Johns, James M.
Johnson, Elizabeth J. (Quesinberry)
Johnson, Judith J. (West)
Johnston, John M.
Johnston, Judy A.
Keahey, Cherry K. (Fowler)
Keller, Kerry K.
Kelly, Donald Y.
Kelly, Sandra J.
Kendrick, Rev. Charles C.
Kendrick, Charles C.
Key, Mrs. Virginia W. (Hunter)
King, Jackie
Kirby, Charles R.
Kirkland, Ellen E.
Kittrell, Robert H.
Krauss, Patricia Ann (Morris)
Lane, Terry D.
Lane, Mrs. Terry D.
Langford, Sarah M.
Law, Martha L.
Lee, Donald H.
Lewis, Larry F.
Long, James B.
Lunsford, Annie Pearl (Burks)
Machacek, James M.
Malloy, James F.
Maltezo, Carmen N.
Mann, Thomas W.
Manning, Laura W.
Marion, Phillip T.
Markham, Vaughn T.
Martin, Carolyn S.
Martin, William M.
Mason, Robbie S.
Mathews, Max
Mauldin, Ms. Carolyn M. (Urquhart)
Maund, Susan N.
McCartney, J. William
McCullers, Ralph G.
McGee, Janice L.
McGee, Joseph M.
McLelland, Warren F.
Messer, Barbara A.
Messer, Kenneth L.
Miller, Allen C.
Miller, Roger W.
Mills, M. Louise (Lee)
Mims, Mrs. Jo Ellen (Willis)
Mixon, Linda
Mixson, Linda
Moody, Mary M. (Hoffman)
Moore, Joan W.
Moran, Patrick N.
Murphy, Annie (Lynch)
Nall, Julia W. (Knowles)
Norrell, Mrs. Anita L. (Gabbard)
Norris, William D.
Olds, Rufus D.
Osteen, Dr. Henry L., Jr.
Overstreet, Mrs. Janet
Padgett, Ray
Parnell, Julia A. (Dillard)
Payton, Mrs. Joyce C.
Peacock, John N.
Peacock, Nelson J.
Petrey, Kenneth G.
Petty, William H.
Pittman, Anita E.
Pittman, Edward E.
Pope, Mrs. Kay (Sieben)
Powell, Carlos A.
Powell, Millard A.
Quick, Ltc. Burnet R.
Ray, Mrs. Ann B.
Rayborn, Mrs. Gloria T.
Reeder, Earl T.
Reeves, Thomas G.
Register, A. A.
Register, Mrs. Amos C.
Rhodes, Jerry L.
Rhodes, Maj. Jerry L.
Rhodes, Dr. John W.
Rhymer, Edwin A., Jr.
Richards, Janice N.
Richburg, Wanda
Riley, Dot S.
Rister, Larry L.
Robinson, Peggy R. (Kirby)
Rodgers, John H.
Rowell, Benjamin Burton, Jr.
Rowell, Jerrie C. (Wince)
Rushing, Lewis A.
Russell, Jean L.
Sawyer, Harold L.
Sellars, James D.
Sellers, Guy Wayne
Sellers, Wayne
Shelley, Kathryn A.
Shoemaker, Alice K.
Shuler, James E.
Silverthorn, Lana
Singleton, S. M.
Skipper, Carolyn D.
Smith, Curtis R.
Smith, Gloria E.
Smith, Judy L.
Snider, Robert L.
Southerland, R. H.
Spivey, Mrs. Donald R.
Stanford, Linda D.
Stanley, Helen J.
Starling, James F.
Stephens, Ora L.
Stinson, Ada R.
Stone, William R.
Striplin, Morris L.
Sutton, Carolyn A.
Sutton, Mrs. Carolyn S. (Settle)
Syler, Minnie P.
Tate, Paul E., Jr.
Tatom, Mrs. Malcolm
Tatum, Malcolm
Taylor, Gerald D.
Taylor, Larry W.
Thaxton, Bill
Thaxton, Claude W.
Thompson, Joann
Thompson, Mattie P.
Thompson, Ronald L.
Tindell, Robert Q.
Tomberlin, Ronald D.
Tompkins, Gloria A.
Toole, Jolly G.
Trotter, William P.
Turner, Louise T. (Mixson)
Turnipseed, Mrs. Sarah Jean (Lane)
VanderSchouw, Jon
Waite, Philip P.
Waldrop, Mrs. Martina W. (Devane)
Walker, Mrs. Donald
Walker, Donald
Walker, Nicholas S.
Walker, William H.
Walter, Ms. Sandra K.
Waters, Mrs. James T., Sr.
Waters, James T., Sr.
Watson, Ms. Florence E.
Watts, Seaborn E.
White, Sylvia A.
Whitehurst, Thomas
Wilkerson, Terry W.
Wilkinson, Priscilla A.
Williams, Charles B.
Wilson, Betsy W. (Dismukes)
Wilson, Janis G.
Wise, Robert L.
Wyrick, Geraldine W. (Litz)
Young, Laura C.

1966

Adams, Mrs. Buddy
Adams, Samuel W.
Alford, Ruby G.
Averett, James W.
Avery, Lorena
Bailey, Martha B. (Petrey)
Baker, Rebecca P.
Baker, William A.
Baker, William A.
Barbaree, William B.
Barnett, Jerry J.
Barron, Richard
Barton, Mrs. Marina E.
Bass, Paul
Bass, Thomas E.
Baxley, Lynn D.
Beaty, James L.
Beck, Warren H.
Bell, Wilfred S.
Bittner, Iris K.
Blankenship, Perry, Jr.
Bone, Barney D.
Boswell, Ann M.
Boswell, James H., Jr.
Bourne, Henry E.
Boutwell, Mary B. (Grant)
Bradley, Cecil Edgar, Jr.
Brantley, C. R.
Bridges, James R.
Brock, Suzanne
Brooks, Mrs. Daphne B. (Tuggle)
Brooks, Vera D.
Brown, Eileen C.
Buettner, Mrs. Jean H.
Bulger, Ruby B. (Kelley)
Burkett, Clifford G.
Calliham, Thomas S.
Cannon, John E.
Carpenter, James W.
Carter, Clarence G.
Casion, George H.
Casion, Mrs. George H.
Caton, Christopher
Caton, Christopher S.
Cherubinin, Corkin F.
Chesser, Joanne (Joiner)
Chesser, Rev. William Thad
Childers, Ms. Linda S.
Christian, Mrs. Janice M. (Mann)
Clark, Charles H.
Clark, Charles H.
Cobb, Pauline L. (Mixon)
Coe, Mary E.
Coley, Kathryn C. (Crawford)
Collins, C. Douglas
Conley, James K.
Cowen, Mrs. Corrine G. (McCartha)
Coy, Mrs. Jim M.
Craft, Lawrence
Cramer, Walter M.
Crawley, Olivia P.
Creel, Hazel K.
Curtis, Ms. Linda G.
Davis, Gail D. (Witte)
Davis, James B.
Davis, Jimmy C.
Davis, Mary E.
Davis, Nancy L.
Dean, Mrs. Patsy A. (Fellows)
Dease, Joseph M.
Dee, John S.
Dees, Hazel D. (Salter)
Dickey, F. L.
Digby, Charles L.
Dillard, Martha D. (Jordan)
Dixon, Carolyn C.
Donaldson, Kittie W.
Dowdell, Charlie T.
Downing, Audrey D. (Taylor)
Drasheff, Donald W.
Dulaney, Franklin D.
Duncan, John A.
Duncan, Mrs. John A.
Dykes, Brenda (Dimichele)
Eddins, Mrs. Annette E. (Ghee)
Edwards, Allen H.
Edwards, Carolyn
Everett, Jeanette J.
Faircloth, William R.
Falkenberry, Willie O.
Farrell, Frances (Payne)
Farrell, Kay F.
Farrington, Linda K. (Frost)
Feagle, Betty J.
Fields, Edward B., III
Fillingim, Ms. Judy F. (Killingsworth)
Fleming, Melvan R.

1966 Cont'd

Flowers, Mrs. Cathryn F. (Austin)
Ford, John D.
Fowler, Larry J.
Francis, Mary E. (Byrne)
Fuller, Mrs. Sara E. (Dyess)
Gant, James E.
Garvin, Robert G.
Geiger, Lynda G. (Bruce)
Geiger, Lynda K. (Bruce)
Gibson, Alzie L.
Gibson, Mary
Glover, Mrs. Judieth P.
Godwin, M. Paulette (Gainey)
Goodson, Henry G.
Goolsby, Ms. Julia A.
Gortemoller, John R.
Grant, Mrs. Glenda (Page)
Grant, Nancy B. (Foley)
Green, Charles K.
Green, James F.
Grover, George L.
Guess, Frankie N. (Breeden)
Guinn, Mrs. Susan G. (Reeves)
Hagen, Clifford W., Jr.
Hall, James E.
Hall, Ken S.
Hall, Mary M.
Hamilton, Thomas E.
Hammond, Carol Y.
Hammond, Thomas H.
Hancock, Larry S.
Hancock, Mrs. Lenora G.
Hardin, William Gene
Hargett, Claude E., Jr.
Harmon, Annie
Harrison, Thomas E.
Hatcher, Robert W.
Helms, A. Gayle (Kendrick)
Herring, Paul D.
Hickey, Ann (Morrell)
Hickman, William H.
Hines, W. Jackson, Jr.
Hines, Walter J., Jr.
Hixon, Mildred H. (Renfroe)
Hodges, Mrs. Ilene H. (Hardy)
Hodges, Dr. Nathan L.
Hoffman, Mrs. Elaine H. (Bradley)
Hollis, Margaret S.
Hollis, Rebecca
Holloway, Marion E.
Holt, Ellis W.
Hooks, Joanne
Hooper, Doris H. (Jones)
Howell, Benjamin F.
Hudson, Annie J.
Hughes, Amy J.
Hughes, George B.
Hughes, Harold M.
Jackson, Ann W.
Jackson, Arthur M.
Jackson, Raymond D.
Jacobs, Rev. Earl C.
Jenkins, Mary E.
Johnson, Agnes R.
Johnson, Rhetta C.
Johnston, Manly T.
Joines, Alfred E., Jr.
Jones, Jacob N.
Jones, Michael L.
Jones, Mrs. Michael L.
Jones, Robert N.
Kicklighter, Ray D.
King, James E.
Knight, Jerry C
Knight, Jerry C
Lamb, Troy G.
Lasseter, Otis A
Lee, John P
Linden, Neil R.
Lindsay, Charles C.
Link, Donald A.
Livingston, Nancy D.
Lowe, Eugene E., III
Luker, James W., Jr.
Lunsford, Lomax
Lurie, Robert J.
Lyle, Jerry C.
Majors, Sumpter H.
Mathews, Maxwell L.
May, Wilson
McDaniel, Julia M.
McKay, Dr. John R.
McLeod, Jerry W.
McMinn, Mrs. Bonnie B.
McNeal, Mrs. Ann M.
McNeal, Jacqueline M.
McNeal, Wilodyne W.
Miller, Mrs. Ann (Lee)
Miller, Dorothy A.
Mills, Nettie H. (Atkins)
Mixon, Charles B.
Mixon, Charles B.
Moorer, Douglas R.
Morrell, Dr. Larry B.
Morris, Sara C.
Motley, James K.
Nimmer, Carolyn B.
Noll, Glenn R.
Norris, Dorothy R.
North, Betty A.
Oakley, Grace C.
Owen, Mrs. Mary J. (Warrick)
Owens, George H.
Parish, Joseph E.
Parker, Barney, III
Parker, Lt. Cmdr. Edward W.
Parker, Glenn
Payne, Judith H.
Peuas, Rudolph A.
Phillips, Mrs. Margaret F.
Pierce, Judith S.
Powe, Winston J.
Powell, Anne G.
Powell, Mrs. Patsy M.
Prendergast, Mrs. Jessica A. (Krueger)
Presley, Gayle R.
Prestwood, Brenda P. (Steed)
Price, Betty J.
Price, Betty J. (Majors)
Price, Cynthia A.
Price, Jane P. (Yeackle)
Price, Patricia P. (Render)
Purvis, Wayne F.
Raley, Michael G.
Ransom, James E.
Ransom, James E.
Ransom, James E.
Rawls, Leonard W.
Renfroe, Bobby G.
Reynolds, Raymond C.
Rhodes, Barry Z.
Riggs, Mrs. Virginia R. (Ransom)
Rivers, Willie, Jr.
Roberts, Betty M.
Roberts, Joan R. (Nichols)
Rogers, Jack D.
Rushing, Elizabeth T.
Sanders, Betty C. (Blume)
Sarra, Betty J
Saucer, Mrs. Joanne A.
Sayler, Rodney C
Schofield, Ronnie R.
Segers, Jerry C
Self, H. R.
Sellers, Eddie J.
Sellers, Eddie S.
Shelton, Charles R.
Shofner, Joseph C.
Sikes, Evelyn S. (Stuart)
Sloan, James D.
Smith, J.D. Boswell
Smith, Sharlyn E.
Snead, James M.
Sneed, Sally C. (Hill)
Snyder, Patricia A. (Bates)
Spear, Mrs. Judith S. (Plummer)
Spears, William C.
Spurlin, Mrs. Linda S. (Rushing)
Spurlin, Meechie N.
Steele, Wilda B.
Story, Charles L.
Stough, William R.
Stricklin, Maurice
Sutherland, Jeanette S.
Talbot, Ms. Cheryl T. (Richards)
Tannler, Bob
Tatum, Judy G.
Taylor, Mrs. J.
Taylor, Jean T. (Helms)
Taylor, John A.
Taylor, Ronald D.
Taylor, Sam B.
Thames, Barbara T. (Epting)
Thomas, Clayton M.
Till, James W.
Tindell, Mary W.
Turberville, James E.
Valine, Spencer A.
Vice, Daniel
Vice, Mrs. Daniel
Waller, Rev. George R.
Walsh, Robert E.
Ward, Frederick W.
Ward, Luther D.
Waters, Byron M.
Waters, Mrs. Gypsy Ann (Sharitt)
Watford, Ed M.
Watkins, Samuel W.
Watson, Joseph M.
Watson, Mrs. Sylvia L. (Kicklighter)
Weeks, Sue H.
Wesson, Randall H.
Whatley, James H.
White, Mrs. Carolyn B.
Whitehead, Mrs. Qualeen W. (Grace)
Whitten, Charles W., Jr.
Wilder, Marjorie T.
Wilkerson, Gilda A.
Williams, Allan O.
Williams, Evelyn L.
Williams, Mack McNeill
Williamson, Margaret S.
Wingard, Rev. Marquis Moore
Wood, Dianne M.
Wood, William J.
Woodall, Harold W
Woodall, Linda P.
Zobel, Frederick R

1967

Abernathy, Douglas L
Adams, Arthur J.
Adams, Gilbert
Adams, Nelle S
Adkins, Gerald D
Alford, Mrs. Ethelene A. (Powell)
Andersen, Mrs. Patricia Ann M
Anderson, Ann J.
Anderson, Mrs. Joyce A. (Lee)
Andress, Sharon S.
Andrews, Lamar E
Armour, Mrs. Susan A. (Offer)
Ashler, Philip F.
Atherton, Mrs. Lucille A. (McKinney)
Aukema, Ann F. (Hanson)
Aycock, Edward A.
Ballentine, Sandra J.
Barefoot, Thomas W.
Barksdale, Mrs. Henry C
Barr, Robert W.
Barrow, James E.
Bastien, Mrs. Carol L.
Bastien, Wilfred
Bastien, Mrs. Wilfred
Beall, Velinda E. (Hogeboom)
Beaty, Glenda F.
Bell, Mrs. Carolyn B. (White)
Bell, Rex D.
Benson, Joseph M.
Benson, Mrs. Sarah E.
Blair, Dorothy H.
Blair, Leonard G.
Bolin, Jimmy D.
Bond, Mrs. Sue C.
Bowden, Carolyn
Bowden, Robert L.
Boyd, Janette W.
Brackin, Jerry K.
Brantley, Philip J.
Brooks, Wayne E.
Brown, Bobbie B. (Jackson)
Brown, John A.
Brown, Margaret J.
Brown, Sue B. (Crowter)
Brown, Wayne A.
Brown, Wendell C.
Bryan, Arthur W., Jr.
Bryan, Millard J.
Bryan, Sidney G.
Burleson, Jeanie B.
Bush, Julia L.
Byrd, Patricia C. (Hix)
Caddy, Jimmy F.
Cadwell, Bert P.
Cain, Mrs. Dannis Lee
Capozzella, Vincent J.
Carlor, Mary A.
Carr, Mrs. Jane C. (Ingram)
Carter, Theodore N
Cary, Robert E.
Cash, Herbert L.
Casion, Mrs. Carol B.
Caylor, Mrs. Mary Angela (Roling)
Chandler, Rosemary J.
Cheriogotis, Eleanore
Clanton, J. A.
Clark, Mrs. Lapaula C (Abernathy)
Clenney, Willis R.

1967 Cont'd

Coats, Mrs. Christine K.
Cobb, Dana N.
Cobern, Elizabeth A. (Edwards)
Coker, Jackie
Coleman, Karen W.
Colley, Katherine V.
Collins, Jane C. (Colgan)
Conley, Joseph Dale
Conner, Caroline R.
Cook, Charles W.
Cooper, Ralph M.
Crew, Michael A.
Crosby, Dennis L.
Crosby, Mrs. Lynda D.
Crowell, Thomas M.
Currington, Donna R.
Curtis, Mary V.
Curtis, Sandra K. (Korotky)
Davis, Ivey L.
Dees, George H., Jr.
Dendy, Samuel H., Jr.
Deshields, Jenny S.
Devall, Terry L.
Dilts, Laurie C.
Duell, Ron
East, John M.
Eddins, Mrs. William J.
Ellis, Don K.
Ellis, Martha E. (Stephens)
Esco, Ms. Angela Nobles
Eubanks, Earl L.
Farmer, Henrietta
Faulk, Dwight
Ferrell, Mrs. Evelyn Kay (Williams)
Fleming, Dora A.
Floyd, Nancy L.
Folmar, Mrs. Anne K. (Cummings)
Foster, Francis E.
Foster, James L.
Francisco, Donald C.
Franklin, A. M.
Franklin, Jean
Frazier, Mrs. Julia A. (Culpepper)
Freeman, Vicki S.
Gaines, Helen G. (Hancock)
Gainey, Wayne L.
Gamble, Billy H.
Gibson, Edward H.
Gibson, Rev. Jerry W.
Gleaton, Martha G. (Brown)
Gleaton, Martha G. (Brown)
Gooden, Mrs. Durwood L.
Gooden, Durwood L.
Gordon, Robert A., Jr.
Gorman, William Frank
Gottheiner, David L.
Green, Mrs. Agnes G. (Brabham)
Greene, Randall L.
Greene, Raymond M.
Greene, Wanda L.
Gregory, Ikey B.
Griffin, Mrs. George D. (O'Neal)
Griffin, Mack
Griggs, Mrs. D. Winston, Jr.
Griggs, Durwood W.
Griggs, M&M W.
Griggs, Mrs. Vicki Ann (Holley)
Griggs, Mrs. Vicki G. (Holley)
Griggs, Winston
Griswold, Ewell D.
Grubb, Annie W.
Grubbs, Sallie G. (Calhoun)
Guthrie, H. Keith
Hall, Sunnie S. (Andrews)
Hancock, Dorothy J.
Hardy, Larry G.
Harrelson, Ms. Jinny L.
Harrison, John D.
Harrison, Tony T.
Hart, Willie J.
Hattaway, Karen B.
Hawkins, Mrs. Judith H. (Hammond)
Headley, Sarah
Headley, Ms. Sarah H. (Benson)
Highfill, Lt. Cmdr. Harry M.
Hill, Sharon L.
Hill, Wallace F.
Hill, Wallace F.
Holk, Frederick A., Jr.
Holland, Rebecca G.
Holley, Steve T.
Horn, Nedra W.
Hornsby, James C.
Huey, Hilton H.
Hundemer, H. L.
Ingram, Douglas D., Jr.
Ingram, Michael A.
Jackson, Mrs. Charles
Jeffcoat, Mary J. (Zorn)
Johns, Amanda L.
Johnson, Bennie R.
Johnson, Walter W., Jr.
Jones, Lafayette F.
Jordan, Judy
Joyner, Amelia K.
Keeffe, Robert H.
Kelley, E. Melvin
Key, Amelia R.
Kirby, Jimmy L.
Knowles, Brenda S.
Kyzar, James W.
Lancaster, Donald K. (Scott)
Lang, Jules D., II
Langham, Sheron L. (Johnson)
Lankford, Tommy T.
Lawrence, Michael J.
Lawrence, Roberts C.
Ledford, Merrill E.
Lee, Chester W.
Leonard, Mae E.
Lide, Henry T.
Livingston, Thomas E.
Lockamy, George W.
Mahan, Freda
Mallett, Andrea R.
Marler, Freddie A.
Marler, Ronald A.
Mathews, Patricia A. (Andersen)
Mauldin, Mrs. Freddie M. (Alford)
McCaleb, Wayne B.
McCrory, Ms. Peggy D.
McDaniel, Dr. Allyne M. (Gibson)
McDaniel, Carroll A.
McFall, Paul L.
McLendon, Wade D.
McSween, Mary E.
Meadows, Gary C.
Merriwether, Nancy L. (Boroughs)
Messer, Peggy J.
Metcalf, Brenda J.
Mizell, Daniel E.
Mobley, Linda D.
Moore, Mrs. Faye
Morgan, Thomas H., III
Morris, Alvia E.
Morris, James T.
Morris, Patricia K.
Morris, Ralph W.
Morrow, Hooper W.
Morrow, Jackland A.
Moseley, Clyde B.
Motley, John L.
Mullek, Ms. Betty G.
Mullins, Sue M. (Lundin)
Myers, Ruth
Nelson, Mary E.
Newton, James N.
Nichols, Walter P.
Nix, Paul
Nix, R. Paul
Nix, Robert P.
Norman, Felix
Oates, Ralph E., Jr.
Page, James W.
Parks, John E.
Passmore, Clyde S.
Pate, Judy P. (Powe)
Pate, Sarah B.
Peffer, George
Perdue, John W.
Peters, Elizabeth P. (Copper)
Phelps, Mrs. Beverly Gale (Starling)
Pinckard, William D.
Porter, Edward H.
Prevost, Joseph P.
Price, Mrs. Madonna P. (Smith)
Pybus, Mary J.
Ragland, John W.
Ragland, John W.
Ray, Jack R.
Reagan, Ronald R.
Redmon, Ms. Ollice N.
Reed, Nancy
Regan, Mrs. Ronald R.
Reynolds, Linda A.
Rhodes, Derward B., Jr.
Richards, Ronald C.
Riddle, Roger D.
Robison, Dorothy R. (Fielder)
Rogers, Ms. Margaret G.
Rogers, Sandra H.
Roney, Mrs. Sharlene R. (Bond)
Ropos, Mrs. Mary A.
Ross, Danny F.
Ross, Mrs. Margaret S.
Rowell, Jack N.
Rowlette, Tricia R. (Putek)
Ryals, Alice M.
Santora, Kenneth A.
Sawyer, Judy
Scarbrough, Mrs. Ethel S.
Schmitz, Donald R.
Seale, Glenn D.
Shelley, Colista A.
Shelley, Vicki D.
Shortell, Shirley D.
Simmons, Linda S. (Shelby)
Sims, Claire M.
Sims, Larry O.
Singer, Henry
Skipper, Laurie S. (Dasinger)
Sloan, Mrs. Catherine
Smiley, Robert B.
Smith, Donna S. (Hudson)
Smith, E. Lamar
Smith, Elmer L.
Smith, James C., Jr.
Smith, Joseph L.
Smith, Joseph L.
Smith, Judith H.
Smith, Mrs. Nathan H.
Smith, R. Lee
Soumar, Laura S. (Kelsey)
Spadavecchia, Nicholas P.
Spivey, Mrs. Alice S. (Doran)
Stafford, Ronald J.
Stanko, William S.
Steed, Robert E.
Stephens, John J.
Stephens, John J.
Stevens, Sharon A. (Andress)
Stinson, Billy J.
Stokes, Ruby J.
Stout, Mrs. Marilyn S. (Page)
Strange, Samuel G.
Stratton, Martha S. (Armstrong)
Stuart, Joe W.
Teal, Gloria F.
Thorne, Mrs. Frances T. (Ayoub)
Thrower, James W.
Tibbets, Gene W.
Trawick, Betty T. (McCutchin)
Tuggle, Richard B.
Tye, Thomas N.
Vaughan, Henry A., III
Wachob, Betty A.
Wagner, John W., Jr.
Walker, Clarence H., Jr.
Walker, Irene K.
Waller, Maj. Charles R.
Ward, Jerry M.
Warren, Wilbur O., II
Waters, Mrs. Hilda Joyce S
Watkins, Bruce C.
Watson, Carl H., Jr.
Watson, Carlotta W. (Smith)
Weed, Melba F. (Watson)
Weeks, Linda S.
Wells, Donald D.
White, Mrs. Faye H.
White, John E.
White, Mrs. Priscilla W. (Sacks)
Whitehurst, Mrs. Patsy L. (Smith)
Whitmer, Donald A.
Wilkes, William W.
Williams, Carl L.
Williford, Martha W. (Lindsey)
Wise, Myrlene M.
Woodham, Peter
Woodruff, Irma C.
Woolbright, John B.
Yarbrough, Thera F.
Ziglar, Billy J.
Zorn, Nicholas E.

1968

Adams, Brenda J.
Adams, Larry G.
Adams, Steve H.
Alford, Patricia C.
Allen, Mrs. Gwen A. (Sebring)
Anderson, G. Kenneth
Aplin, George A.
Armstrong, Danny E.
Armstrong, Thomas G.

1968 Cont'd

Arnold, Harold M.
Arnold, James F.
Ashurst, Joan (Miller)
Ausley, Rurel R.
Austin, Robert D.
Autrey, John B.
Bailey, Mattie
Baldwin, Brenda S.
Ball, Kenneth R.
Barkley, Edward N.
Barrentine, Peggy J.
Bass, Donald W.
Bates, Mrs. Gary E.
Bates, Gary E.
Batts, Thomas M.
Bell, Joe V.
Bethea, Kenneth E.
Billy, Cecile B. (McNeill)
Binkley, Dennis J.
Blair, Mrs. Mary L.
Blair, Mary L.
Booker, Mrs. Betty D.
Bowman, Karen E.
Boyd, Charles N.
Boyd, Kathy R.
Brannan, Robert E., Jr.
Brogden, Bernard D.
Brooks, Mrs. Jo C. (Holt)
Brown, Ansley G.
Brown, John C.
Brown, Margaret A.
Bruce, William H.
Bryan, Jo Ann (Henderson)
Bryson, Capt. Ralph J.
Buelow, John P.
Buie, Cynthia
Burkett, Sandra E.
Burns, Kay M.
Busby, Robert M.
Butler, Col. Olva B.
Byrne, Dennis R.
Cadwell, Walter L.
Cain, Dannis L.
Caldwell, James J.
Canterbury, Lonnie W.
Cantine, Christopher L.
Capshaw, Meredith L.
Carlisle, Merlene R.
Carpenter, Barbara E.
Carter, Mrs. Jasper N.
Carter, Jasper N.
Carter, Sandra H.
Chadwick, James E.
Chambers, Larry N.
Chancey, Ms. Barbara A.
Cherry, Andrew L.
Childress, Ms. Sandra
Christian, Ron
Clark, Mrs. Cheryl C. (Dickey)
Clark, James H.
Clark, Mikel L.
Clark, Mildred C. (Harris)
Clark, Mildred L.
Clemmons, Dr. Archie M.
Clenney, Benjamin Lavon
Collins, Charles J.
Colquett, William D.
Conrad, Mary D.
Cook, Stephanie S.
Cook, William D.
Copeland, Janet G.
Corbitt, Judge. Jack
Coston, Margaret A.
Courson, Henry R.
Cox, James B.
Crockett, Rebecca C. (Ray)
Crockett, Rebecca T.
Crook, Mrs. Donald H.
Crook, Dr. Donald H., Jr.
Crumpler, Denny M.
Culpepper, Thomas A.
Cummings, John P.
Curry, Emma C. (Shell)
Curtis, Janice N.
Cutchen, William T.
Damm, Bruce R.
Davidson, Billie A.
Davis, Edward E.
Davis, Max I.
Davis, Thomas J.
Deal, Charles W.
Deason, Mrs. Diane (Ragland)
Deavers, Kenneth B.
Deramus, Clemon L.
Dilmore, James B.
Doster, Sara Nell (Munn)
Drake, Mrs. Mary C. (Grice)
Dundon, Warren A.
Dunn, Mrs. Barbara D. (Pieper)
Durden, Mrs. Judy M. (Duell)
Ebert, Eric R.
Eddins, William E.
Edwards, Timothy L.
Eilers, Tommy H.
Ellis, Shirley Williams
Ellisor, Selman L.
Espy, Mrs. Martha H.
Evins, Robert O.
Farmer, Jetta H.
Faulk, Fulton F.
Felter, Alfred T.
Ferguson, Iris F. (Stockton)
Forster, Richard A.
Fowler, Judy F.
Fowler, Nora F. (Stephens)
Frank, Emma F. (Bowers)
Franklin, Joseph B.
Franklin, Joyce D.
Freeman, Mrs. J. J., Jr.
Freeman, J. J., Jr.
Freeman, Mary Jo (Barnes)
Freeman, Thomas D.
Fuller, Marion R.
Fuller, Paul W.
Gardner, Kenneth L.
Garrett, Charles R.
Gassett, Carl D.
Gavin, Buford A.
Gibbs, Janet G. (Share)
Giddens, Margaret A.
Gilbert, Beverly A.
Gillespie, John M.
Gilliland, William R.
Glenn, Richard A.
Godwin, W. S.
Golden, Jefferson G.
Goodman, Carol J.
Granberry, Bill G.
Granger, Tommy G.
Grant, Ann M.
Graves, Mrs. Donnie G. (Vickery)
Greathouse, Benjamin B.
Green, Margaret G. (Osteen)
Green, W. Richard
Green, Mrs. Wiley R.
Gregory, Maria Jean (Jones)
Grice, John M.
Griffin, Mrs. Dale C.
Griffin, Jerry W.
Griffin, Joseph R.
Gunter, Nancy C.
Guy, Marguerite W.
Hagans, Ronnie E. (Gentry)
Haggard, James L.
Haines, Charles F., Jr.
Hanchey, Warren E.
Hanson, Mrs. Sonya H. (Scarbrough)
Harris, Jessie A.
Hatcher, Roger B.
Hattaway, John J.
Hayes, Martha L.
Heartsill, Mrs. Laurice H. (Sexton)
Henderson, Billy E.
Henderson, Virginia R. (Morgan)
Henderson, Mrs. Virginia R. (Morgan)
Hickman, Mrs. William
Hixon, Mrs. Annette H. (Salter)
Hoblis, Lillian H. (Glorioso)
Hodges, Wayne
Hoey, Edison Valentine
Holladay, Bobby S.
Holland, Barbara H. (Jones)
Hollinghead, Mary V.
Holt, Ms. Sandra H. (Carroll)
Hopkins, Perry C.
Hubbard, Mary A.
Hughes, Jeannie H. (Griffin)
Hughes, Mavis J.
Hutcheson, Rebecca S.
Hutchinson, Charles J.
Hutto, Robert D.
Jacobs, Jimmy D.
Jimmerson, William S.
Jinright, Charles W.
Johnson, Carol A.
Johnson, Edward E.
Johnson, Mrs. Harriet J. (Glenn)
Johnson, Larry E.
Johnson, Michael J.
Johnston, Ester A J (Meadows)
Johnston, John P.
Joiner, Robert E.
Jones, Dorothy J.
Jones, Margaret M.
Jones, Mildred A.
Jones, Rodney H.
Jones, Walter L.
Justice, Billy R.
Justice, Phyllis R.
Karns, Phillip J.
Kelly, Judy G.
Kendrick, Judy K. (Hows)
Kennedy, Betty J.
Ketchum, James R.
Kingry, Janice Marie H.
Kirkland, Aquilla A.
Kirkland, Clifton T.
Knight, Billy W.
Knowles, Betty K. (Ryan)
Knowlton, Alois R.
Kornegay, Thomas B.
Kuh, William G.
Lafontaine, Capt. Susan A. (Rumble)
Lamkin, Mrs. Kathryn
Lane, John K.
Langlois, Norman D.
Law, Nancy I.
Law, Thomas L., Jr.
Lecroy, Aubrey W.
Lee, Johnny M.
Lee, Mrs. Rebecca L. (Bergeron)
Lewis, Marsha L. (Russell)
Lindsey, John D.
Lockler, Dr. Judy L. (Snyder)
Locklier, Judith A.
Logan, Lou J.
Lowery, William F.
Lucas, Patsye H.
Lyssy, Fred E.
MacArgel, Lt. Col. Robert E.
Manley, Patricia A.
Marchman, John
Marsh, C. Dalbert
Martin, Sandra M. (Pongonis)
Mathews, Nelda M. (Goodson)
Mathis, Charles E.
McCartha, Timothy C.
McCord, Jacquelyn (Hand)
McCorkle, Cleo M. (Freeman)
McCoy, Linda L.
McCoy, Mickey M.
McCrary, Ms. Sandra B.
McDonald, Mrs. Denise M. (Beaudoin)
McDonald, Jane Ellen
McDougald, Martha H.
McDuffie, Linda L. (Chadwick)
McGhee, Larry N.
McGowan, Linda C.
McKay, Jo Ann Kelly
McQueen, Tommy L.
Metcalf, Felicia M.
Mills, Thomas L., Jr.
Milner, Rosemary A. (Kiefer)
Minter, William E.
Moncrief, Phillip A.
Moore, Danny F.
Moore, Mrs. Sharon B.
Moore, W. Hal, Jr.
Moorefield, Richard L.
Morgan, Billy M.
Morgan, David E.
Morrison, H. Joseph
Morrison, Janet M. (Cowles)
Moseley, Jack B.
Mosley, Mary L.
Mount, Sandra S.
Murphy, Christine M.
Murphy, Helon S.
Murphy, William T.
Myers, Ira Grady
Neumann, Mrs. Diane C. (Sims)
Newton, Mrs. Ruth N. (Oliver)
Nichols, Thomas P.
Norman, Janice T.
Norman, Martha F.
Nowling, Ross E.
Ogwynn, David A.
O'Leary, Roses O. (Stephens)
Oliver, Danny Sara
Oliver, Mrs. Sara
Oliver, Sarah L.
O'Neal, George D.
Owens, Frances (Gillespie)
Padgett, Vivian A.
Parker, Dr. Daniel E.
Parker, Darrell E.
Parks, John Earl
Paro, Donald L.
Paschall, James R.
Pate, Buford H.
Payne, Donald H.
Pelham, Joseph K.

1968 Cont'd

Pennington, Katherine L. (Ignacio)
Perdue, Ruby
Perry, Patricia A.
Perry, Robert L.
Phelps, Lena M.
Phillips, Alice G.
Phillips, Cephus A.
Phillips, Don W.
Phippen, Col. Daniel K.
Pilcher, Joe W.
Pilgim, Grady L.
Pittman, Marilyn J.
Pleas, Ms. Betty R.
Pointevant, Mrs. Ken L.
Pointevant, Ken L.
Prestwood, Mildred J.
Price, Carlos E.
Price, Loyette S.
Proctor, Jack A.
Purvis, Mrs. Wayne F.
Rawlinson, Mrs. Helen D.
Ray, Nancy G.
Rayborn, William M.
Reese, Donald W.
Reese, Mrs. Letitia A.
Reeves, James R.
Rice, Mary T.
Rice, Nolan, Jr.
Richards, Armilla M.
Richardson, Raphael J.
Richburg, Brenda G. (Davis)
Rivenbark, David L.
Roberts, Carol R. (Parker)
Roche, Robert J.
Rogers, Ned A.
Rogers, Robert C.
Rogers, Mrs. Terry W.
Rogers, Terry W.
Roling, James C.
Rowlen, James B.
Rowlette, Tricia R. (Putek)
Roy, John W.
Russ, Berness E., Jr.
Russell, Diane H.
Rutledge, Wesley N.
Sample, Marilu S. (Wood)
Sasser, William M.
Saunders, Juanita P.
Savoie, Lawrence J.
Scarborough, Kristen N.
Schafer, James R.
Scruggs, Ray L.
Sebring, Darrell E.
Seepe, Karl E., Jr.
Sewell, Janelle P.
Sheppard, Homer E.
Sherman, Tom F., III
Shurtleff, Mrs. M. E.
Sikes, Charles E.
Sims, Marshall S.
Sims, Thomas R., Jr.
Skelton, Carla C.
Smith, Ann B.
Smith, Betty M.
Smith, Howell W.
Smith, Mrs. Howell W.
Smith, James A.
Smith, Miriam (Dyer)
Smith, Raymond E.
Smith, Virginia S.
Smith, William W.
Snellgrove, Buena G.
Snellgrove, 2. Lt. Margaret E.
Snyder, Dr. James R.
Sowell, George W.
Speigner, David W.
Stabler, Lazaar F.
Stafford, Betty J.
Stafford, Wilmer H.
Steadham, Ms. Diane M.
Stephens, James O.
Stephens, Raymond H.
Stephenson, Mary L. (Smith)
Stevens, Capt. Frederick M.
Stevenson, William C.
Stinson, Jerry G.
Strickland, James R.
Strickland, James R.
Sutfin, Socrates D.
Sweeney, John L.
Tate, Thomas
Tate, Willard N.
Tate, Wilma
Taylor, Clement L.
Taylor, Frances J.
Taylor, James O.
Taylor, Janice K.
Taylor, Nickey C.
Thompson, Leslie D.
Thompson, Mrs. Sue (Damm)
Threadgill, William E.
Tillery, Don D.
Tisdale, Jerome D.
Triplett, Carol T. (Law)
Tritz, Donna M.
Trotter, Mary Helen (Fleming)
Underwood, Homer T.
Vickers, Rev. &. Mrs. Helen M.
Vickery, Andrew L.
Vinson, James E.
Walker, Paul S.
Walls, Mrs. Shirley B. (Hatcher)
Walsingham, Mrs. Alice W.
Ward, Mrs. Jerry M.
Warren, Mrs. Gerald B.
Waters, Ms. Annette
Waters, Curtis W.
Waters, James F.
Weaver, Ms. Gwendolyne M C
Webb, Barbara
Welch, Dorothy A.
Wells, Mary R.
White, Mrs. Jerry L.
White, Jerry L.
White, Mrs. Nina
Whitten, George M.
Wilkes, Mrs. Frannie R. (Bryan)
Williams, Anna M.
Williams, Gladys N.
Williams, Jerry L.
Williamson, Richard A.
Williford, Mrs. Eileen W. (Walker)
Wilson, Ben F.
Wilson, Mary E.
Wilson, William C., III
Wingard, Dr. Martha W. (Tack)
Wood, Kenneth W.
Wood, Mrs. Lisa W. (Burris)
Wood, Samuel R.
Wooten, Odis C.
Wright, Dennis L.
Yancey, Frances R.
Youngblood, Earl C., Jr.

1969

Adair, Marilyn A. (Nichols)
Adams, Mrs. J. A.
Adams, Joseph A.
Adams, Thomas L.
Ammons, Charles L.
Ammons, Charles L., Jr.
Andersen, Mrs. Arthur E.
Andersen, Arthur E.
Anderson, Judy
Anderson, W. E.
Anderson, William E.
Andress, Mrs. Carolyn A. (Brantley)
Andress, Robert E., Jr.
Andrews, Rebecca A. (Williams)
Anthony, Janet A. (Penn)
Aplin, Dr. Charles O.
Aplin, Charles O.
Ard, Mrs. Norman M.
Ard, Norman M.
Armistead, Joseph W.
Armstrong, Judy L.
Austin, Bernie Lomax
Averett, Mrs. James W.
Bafundo, Lt. Col. George R.
Baker, Carol Y.
Baker, Shelia
Barnes, Ronald L.
Barrick, Georgiana B. (Bush)
Barron, Genie H.
Bartlett, Sandra A.
Bassett, Margaret B. (Price)
Bauer, Beverly B.
Bauer, Larry L.
Baxley, Mrs. Edith B. (Raines)
Baxley, Max P.
Baxter, Susan (Hart)
Benedict, Donald F.
Bennett, Hiran F., Jr.
Benson, Philip R.
Berry, Herbert Ray, Jr.
Berry, R. Frank
Billingsley, Gayle B.
Billingsley, Joseph C.
Bishop, Michael W.
Blair, Carolyn B.
Blair, Mrs. Margaret B. (Hataway)
Bledsoe, Michael B.
Bolt, John R.
Bond, King, Jr.
Bond, Mrs. King, Jr.
Boothe, Tommy M.
Bowen, Eric A.
Bowman, Clarence S.
Braden, Jane
Brand, Harvey C.
Brannon, Freddie K.
Brantley, Ms. Jacqueline
Bremer, Nancy Jean (Jordan)
Brewer, Lafayette T.
Brinsfield, Paul E.
Brock, Mrs. Becky C. (Brand)
Brooks, Thomas E., Jr.
Brown, Curtis A.
Brown, Earl T.
Brown, Janice H.
Brown, Jerry F.
Brown, Michael S.
Brown, Robert W.
Brown, William F.
Bruce, James M.
Bruner, Mrs. Sara E. (Johnston)
Brunson, Theodore W.
Bryan, Frances W.
Bryant, Vann E.
Buckner, Mrs. Joy B. (Barnes)
Buffington, David N.
Buford, Barry L.
Bullock, Mrs. Gayla L. (Reaves)
Bunton, Edgar W.
Burch, Donna L.
Burgess, Capt. Gorden E.
Burks, Robert W.
Butler, Mrs. Ann B. (Ammons)
Butler, Patricia A.
Byrd, Ms. Amelia B. (Busby)
Byrd, Mary B. (Ard)
Byrd, Mary L. (Ard)
Byrd, Sim
Caldwell, Roger M.
Callaway, Margaret K.
Callaway, Vick
Campbell, Julia R. (Raley)
Capps, John Alan
Cardon, William R.
Carlson, James P.
Carmichael, Douglas L.
Carr, Lougenia
Carter, Jonathan
Catoe, Linda S. (Kelley)
Catrett, Linda C. (Gibson)
Cauthen, Mrs. William A.
Cauthen, William A.
Cawthorne, John E.
Chancellor, Pauline H.
Chapman, Martha O.
Chapman, Richard W.
Chapman, Mrs. Sybil C. (Allen)
Christopher, David M.
Chunn, Clinton (Floyd)
Clark, Billy W.
Clark, Cheryl W.
Clark, Joy L.
Clark, Mrs. Teresa C. (Crossland)
Clarke, Vernetta C. (Deramus)
Clements, Kenneth H.
Cloninger, Judge. Charles R., Jr.
Cobia, Rodger A.
Colgan, Edward C.
Colley, Gladys F.
Collins, Francis A.
Compton, William H.
Conaway, Hilda M.
Connor, Goerge H.
Conrad, Mrs. Mary Ann (Wiley)
Corsley, Clarence M.
Cotter, Verlon G.
Covin, Dr. Theron M.
Crawford, Gale E.
Creel, Lynne H.
Crislip, Richard R.
Crosby, James A.
Crossland, Ralph H.
Crossland, Rusty
Crowe, Steve
Culp, Betty B.
Cumbie, Robert E.
Curtis, Henry A.
Daly, Thomas B.
Daniels, John W.
Daughtry, Mollye D.
Davis, Billy G.
Davis, Joyce C.
Davis, Larry M.
Davis, Linda D. (Robbins)
Davis, Nellwyn J.

1969 Cont'd
Davis, Ola Mae (Tucker)
Davis, Phyllis J.
Davis, William M.
Day, Joseph N.
Day, Mary M.
Dees, Alvin H.
Deming, Jean R.
Dickey, George G.
Dillon, Robert D.
Donaldson, Allen C.
Donaldson, Mrs. Joe M.
Donaldson, Joe M.
Dowling, Timothy H.
Drake, Jane D. (Nall)
Duffell, Anne D. (McCuistian)
Dunagan, Rosemary D.
Dupree, William Oyd (Belcher)
Ealum, Peggy W.
Eddins, Larry C.
Eddins, Mrs. Larry C.
Eiland, Marilyn A. (Parducci)
Elmore, James F.
Elmore, June Z.
Emlet, Larry L.
Enslen, Robert G.
Erb, Linda F.
Erickson, Paul E.
Evans, Ara D.
Ezell, Jimmie R.
Falkner, Cornelia F. (King)
Faulk, Alan
Faulkner, Ann
Fenn, Harlin L., Jr.
Fenn, Martha H.
Fenn, Thomas C., Jr.
Ferguson, James C., Jr.
Fernald, Capt. Laurance N.
Fernander, Col. Bobbie B.
Fillimgim, Romona
Finch, Rebecca M.
Flake, William L.
Flowers, Martha Ibys (Gallo)
Floyd, James L.
Floyd, Robert F., Jr.
Folmar, Dorothy A.
Foster, Emily F.
Fowler, Richard W.
Fralish, Mrs. Jerry D.
Fralish, Jerry D.
France, Alan W.
Fulford, M. Angeline (Wade)
Fuller, Kay H.
Gamble, Mrs. Linda F. (Belcher)
Gantt, James D.
Gerrard, Joan
Gibson, Laray
Gibson, Riley, Jr.
Gillespie, James R.
Gilmore, Frances Scott C
Girard, Charlotte R.
Glenboski, Dr. Linda L.
Glover, Wayne S.
Godwin, Shelby J.
Goolsby, Dudley E.
Gordon, Cynthia L. (Brooks)
Gordon, Walter C.
Grant, Danny J.
Grant, John L.
Gray, Clara G.
Green, Diane M.
Green, Donald W.
Green, James L.
Green, Ms. Judy B.
Green, Kerry E.
Green, Mrs. Linda (Brewer)
Griffin, Charles D.
Guillen, Kenneth L.
Hall, Donald R.
Hall, John T.
Hall, Martha H.
Hall, Randall D.
Hallman, William S.
Hancock, Carolyn Ann (Berry)
Hanna, Jane L.
Hannon, Donna R.
Hargrove, William D.
Harmon, Orrin C. Jr.
Harper, William A.
Harrelson, Bobbie J.
Harris, Daniel M.
Harrison, George U.
Hartin, Elizabeth Dianne (Lindley)
Harwick, Mrs. Joy H. (Aplin)
Hatcher, Johnny M.
Hatfield, Bobby F.
Hawes, Lloyd C.
Hawkins, Mrs. Barbara H. (Vaughan)
Hawkins, Ms. Elsie H. (Nelson)
Hayes, Sarah E.
Haynes, John K.
Head, Thomas R.
Helms, Mrs. John D.
Helms, John D.
Helms, Robert J.
Henn, Louise G.
Herndon, Barbara H. (Lindsey)
Herring, Elizabeth H. (Lindsey)
Hester, Thomas L.
Hickman, Bryant S.
Higdon, Mary H. (Dour)
Hiltbran, Maj. Lance K.
Hollon, Robert L., Jr.
Holman, W. Adrian
Holmes, Louise W.
Howard, Arthur T.
Hubbard, Robert W.
Hudgens, Mrs. Charlotte M. (Hall)
Hudson, Charles F.
Hudson, Clifford A.
Hughes, Gary E.
Hunt, Mrs. Carol J. (Sorrells)
Hutto, Mike
Imbriacco, Gerald J.
Ingram, Brenda I. (Jordan)
Ingram, Roger B.
Ivey, Jeanette
Ivie, William E.
Jackson, David E.
Jackson, Delmar C.
Jennings, Timothy S.
Jermakowicz, Harry E.
Jernigan, Morris C.
Johns, Thomas H.
Johnson, William T.
Johnston, C. Floyd
Johnston, Lynn J. (McRae)
Johnston, Stephen G.
Joiner, James H.
Jones, D. Phil
Jones, Lt. Col. Grady H.
Jones, John D.
Jones, Linda Luo (Wise)
Jones, Dr. Robert B.
Jones, Roland H.
Jordan, Ned C.
Jordan, William E., Jr.
Joyner, Perry T.
Keen, Roy H.
Kelley, Jane K. (Rodgers)
Kelley, Patricia K. (Cox)
Kelly, Charles R.
Ketcham, Mrs. Sandra W.
Killingsworth, Judean B.
King, Joseph E.
King, Marvin K.
King, Wade O.
Kirk, William L.
Kirkland, Mrs. Linda K. (Carlo)
Klam, Col. Louis B.
Knight, Mrs. Alice K. (Hayes)
Knight, Jerry C.
Knight, Kenneth W.
Knight, Ted H.
Lamkin, John
Laney, Dorothy H.
Langford, Murray
Lawrence, George H.
Lawrence, Capt. James D.
Ledbetter, Rebecca L. (Nelson)
Ledbetter, Robert L.
Lee, Mrs. Martha D. (Gordon)
Lewin, Ms. Sara E.
Lindsey, Shelley R.
Linman, Lt. Col. Leland J.
Lisenby, Mrs. Beverly L. (Johnston)
Lisenby, Mrs. Clyde F. (Johnston)
Little, Charles Lawson
Lockhart, Johnny L.
Loftin, Norma J.
Long, Dayton A.
Love, Mildred A.
Lowe, Charlene
Lowery, James R.
Lowery, Linda I.
Lyon, Alice H.
Lyon, Gerald D.
Maddox, Warren R.
Madison, Larry E.
Mann, Joseph B.
Manning, Dessielee, Jr.
Marado, Jesus
Marler, Glenda J.
Martin, Michele M. (Morris)
Martin, Mrs. Paulette M. (Riley)
Mason, Mrs. Rachel M. (Floyd)
Mason, Mrs. Suzette M. (Helms)
Mathews, Jimmy C.
Mathews, Jimmy C.
May, Mrs. Linda M.
Mazzacco, Edward S.
McCord, Harvey W.
McCormick, Janice A.
McCraney, Ronnie F.
McCurley, James E.
McDavid, Cecil L.
McDearman, Bette C.
McDonald, Melody E. (Drach)
McDonald, Sue McDougald (Watson)
McGaffey, Judith A.
McGregor, Donald H.
McInnis, James M.
McIntosh, Mrs. Martha M. (Thompson)
McIntosh, Paul E.
McKissick, J. Roy
McMichael, Peggy W.
McNeal, Vickey M.
McNeil, Thomas J.
Merrick, Howard
Miles, Barbara G.
Miller, Michael F.
Mims, Ronnie L.
Mintz, Tobe L.
Mixon, Forrest W.
Mixon, Thaddeus C.
Moeller, Gene L.
Moffitt, Richard T.
Montgomery, William E.
Moody, Ms. Kendra B.
Moon, Margaret M. (Adams)
Mooney, Mrs. Gail M. (Walker)
Mooney, Patrick A.
Moore, Michael E.
Moore, Virginia
Morgan, Robert A.
Morrow, Mrs. Jo Anne (Jones)
Moss, Frances C.
Mullins, Paul B.
Murphy, Elaine M. (Brown)
Murphy, Julia S.
Myers, Maj. Richard H.
Nelson, Dianne
Neuendorf, T. Dale
Newsome, Mrs. Judy D. (Burg)
Nichols, Francis O'Neal
Nickles, Dr. Bobbie N. (Byrne)
Nipper, Johnny B.
Norrell, Charles A.
Norris, Rev. Alfred D.
Norris, Patricia A.
Norton, Roger
Oswald, Roy L.
Owen, Kenneth R.
Owens, Oleta H.
Page, Robert D.
Palmer, Betty R.
Panhorst, Mrs. Betsy P. (Walker)
Parducci, John A.
Parker, Darrell W.
Parker, James R.
Parker, Linda
Parker, Thomas L.
Parr, Frances W.
Parrish, Edwin L.
Patrick, Lewie G.
Patton, Jerry G.
Paulk, Mrs. Sarah P. (Hall)
Peeples, Chandler, Jr.
Perrin, Irby M.
Perry, Benjamin G.
Peters, Zabra P. (Pinckard)
Pettie, Roland E.
Petty, Mrs. Joyce P. (Rabe)
Peuhs, John L., Jr.
Phillips, Mickie D.
Pickett, Joseph C.
Pierce, Geraldine H.
Pierce, Laura J.
Pierce, Thomas J.
Pinckard, Lee
Pitts, Susan E. (Wolfe)
Pollard, Larry J.
Pollard, Philip A.
Powell, Jerry D.
Poynter, Mae Dean (Lott)
Prescott, Janice
Price, James R.
Priest, Robert G.
Prior, Frances B.
Puccio, Judy F.
Puccio, Mrs. Judy P. (Woodham)

1969 Cont'd

Purdy, Mrs. Patricia C.
Qualls, Dorothy
Ragin, Jack E.
Rainer, Mrs. Anne R. (Montgomery)
Ramsey, Mary F.
Reese, James B.
Reeves, Grady A.
Reeves, Mrs. Patricia R. (Pike)
Register, Hilton Howell
Rhoades, Amelia S.
Rhone, Brenda R. (Yates)
Rice, Joseph L.
Rice, Mrs. Joseph L.
Rickettes, Tommy L.
Riley, Anthony P.
Riley, Roy B.
Ritts, Vincent R.
Rogers, Helen J.
Rogers, Mrs. Judith R. (Hurley)
Rogers, Steven L.
Roling, Glen D.
Ross, Thelma M.
Rosser, Joe S.
Roten, I. Francis (Ketchum)
Rountree, Ted
Ryals, William J.
Sanders, Glenda F.
Sanders, William F.
Sawyer, Guy H., Jr.
Scarborough, Jerry T.
Schomberg, Karla M. (Morrison)
Schwab, Terry J.
Scofield, Barbara D.
Scroggin, T. M.
Scruggs, James R.
Sellers, Sue B.
Sewell, Judy F.
Sexton, Charlotte S. (Rountree)
Sexton, Ms. Faye (Edberg)
Sharp, Mrs. Suzanne S. (Wells)
Shaw, Annada M.
Shaw, Mrs. Jim
Shaw, Jim
Shaw, Sandra E.
Shell, Jettie T.
Shipman, John D.
Shirah, Rev. Tharel Q.
Shirley, J. Martin
Short, Mrs. Kenneth J.
Short, Kenneth J.
Simpson, Joe A.
Sims, Frank H., Jr.
Singletary, Eugene
Singletary, William B.
Sipper, Cheryl La Juan
Sipper, La Juan S. (Tomlin)
Sipple, Garryl C.
Skeen, Rosalyn S. (Trammell)
Sloid, Mrs. Delanith F. (Hogue)
Smith, Lt. Col. Albert L.
Smith, Cheryl J.
Smith, Donald J.
Smith, Mrs. Jeanette Ivey
Smith, Mrs. Jill Davis (Black)
Smith, Linda Jean (Fleming)
Smith, Suellen S. (Autrey)
Smith, Ted B.
Snell, Mary H.
Snellgrove, Mrs. Jane S. (Glover)
Sorrells, R. L.
Southerland, Sara S. (Kelley)
Sparks, Lowery H.
Spencer, Lyn
Spencer, Walter L.
Spivey, John W.
Sprayberry, Daniel D.
Stafford, Jerry L.
Stallwor, Judith C. (Powell)
Stanley, William W.
Stephens, Patricia A.
Stephens, William L.
Stephens, Mrs. William L.
Stewart, Carl H.
Stewart, Mrs. Carl H.
Stinnette, Patty S. (Jacobs)
Stone, Dorothea C.
Strange, Virgil J.
Strickland, Jerry W.
Stricklin, Elaine C.
Stringfellow, Gary W.
Strozier, Mrs. Jane (Anderson)
Suggs, Mary C.
Sutphen, William R.
Suttle, Robert E.
Talbot, Mrs. Patricia Ann T (Adams)
Talley, Linda T. (Pierce)
Tarter, Judith M.
Tatum, Harry G.
Tatum, John H., Jr.
Taylor, Ms. Georgia Ann (Deckert)
Taylor, John P.
Taylor, Linda F. (Ivey)
Taylor, Shirley L.
Templin, Louie, Jr.
Testas, Lt. Col. Leon J., Jr.
Tew, Mrs. Cheryl J.
Tew, Mrs. John T.
Tew, John T.
Thomas, Larry B.
Thomas, Larry B.
Thomas, Samuel P.
Thomasson, John P.
Thompson, John W.
Thornal, Leroy W.
Tidwell, Nancy F.
Tillman, William V.
Tolar, Eddie G.
Tolar, Rebecca H.
Tolbert, Billy L.
Tolbert, Wayne
Tomberlin, Roger C.
Torrillo, Robert F.
Trawick, Bobby M.
Trawick, David L., Jr.
Traylor, Ione T. (Williams)
Vann, William G.
Vickers, Mrs. Elizabeth P.
Vickers, Walter P.
Vucovich, Jerry C.
Wall, Karon K.
Wallace, Carol S.
Ward, Francis B., Jr.
Warren, J. Ray
Watson, Brenda J.
Watson, Gloria J.
Watson, Howard L.
Watson, Howard L.
Watson, Lorraine W. (Casey)
Webb, Larry A.
Webb, William D., Jr.
Weems, Jim P.
Welch, Mary J.
Weldon, Alan H.
Wenzel, Risa (Lane)
Weston, Charles T.
Whaley, James
Whiddon, Ms. Deloris
Whitfield, Janis M.
Whitfield, Janis W. (Austin)
Wilkerson, Walter P.
Wilkes, Mardelle L.
Williams, Glenda C.
Williams, Henry L.
Williams, Jerry H.
Williams, Judy E.
Williams, Reginald L.
Williamson, Henry B., III
Wilson, Mrs. Alice Mc Daniel
Wilson, Jessica F.
Windham, Michael K.
Wise, Cleta A.
Wood, Charles A.
Woodham, Mrs. Glenda F.
Woodham, Jerri L. (Gurley)
Woodham, Jerri W. (Gourley)
Woodham, Joseph C.
Woodham, Wayne McCoy
Worrell, Clinton D.
Wright, Angelyn W. (Gantt)
Yeager, Gerald L.
Young, Frances Y. (Fleming)
Ziegenhorn, Karla H. (Paxson)

1970

Adams, Mary Lynn (Long)
Adams, Sandra Dianne (Tolbert)
Adkinson, James A.
Aiello, Thomas
Alderman, Daira B.
Alderman, Mrs. Denease A. (Layton)
Allen, Lawrence H.
Allred, Perry L., Jr.
Amos, Charles N.
Amos, Michael R.
Anderson, Mrs. Mary D.
Andrews, Kathy A. (Windham)
Armstrong, Ms. Frances R.
Arnold, Birdie C.
Arthur, Marvin H.
Ashe, Mrs. Patricia A.
Bailor, Ronald O.
Baker, Martha B. (Jackson)
Baker, Penny L.
Baldwin, Mary M.
Ball, Richard K.
Ballenger, Thomas M.
Banks, Randy L.
Bannister, William E.
Barar, Mrs. Charlotte A. (Ward)
Barbour, Frank P.
Barkett, Mary S.
Barnes, James D.
Barnes, Julia M.
Bauer, Claude L.
Beach, Donald F.
Beaudoin, Kenneth P.
Bedsole, Maxine H.
Beech, Diane Y.
Begeman, Taro K.
Bell, Gurnee H., Jr.
Berry, Mrs. Anelia J.
Berry, Ewell E.
Berry, Ms. Martha B. (Donaldson)
Berry, Robert L.
Biasi, Lt. Col. Charles C.
Blackman, Jamie (Gardner)
Blake, Charlotte T.
Blessing, Leland B.
Blissett, Patricia G.
Bodie, Terry E.
Bohlert, Mrs. Carol A M
Boisclair, Michael F.
Booker, Lawrence J.
Booker, William T.
Boroughs, Thomas R.
Boutwell, Joseph P.
Bowden, Judy C.
Bowden, Mrs. Sally B. (Lancaster)
Bowermaster, Jon P.
Bowman, Billie H.
Bracewell, Mrs. Martha B. (Jones)
Bradford, Ann K. (Linch)
Bradford, Sandra M.
Bradford, William B.
Bradley, Ronald
Bradshaw, James M., Jr.
Brady, Mrs. Rheba C.
Bragg, Rebecca Ann B (Drummond)
Brantley, Janet L Young
Brantley, Malcolm D.
Brantley, Mrs. Malcolm D.
Brewer, Donald A.
Brewster, Ms. Sarah B. (Dyess)
Brink, Hubert M.
Britt, Mrs. Richard
Britt, Richard
Broomhead, Dr. Esther Ann (Beck)
Browder, Jeanette (Hall)
Brown, Clarence D.
Brown, Emma J.
Brown, Mrs. Joann A. (Ratcliff)
Brown, Mrs. Laura S.
Brown, Michael R.
Brown, Ms. Sandra G.
Bruce, Norma B. (Brewer)
Bruner, Joe W., Jr.
Brunson, Brenda B. (Baston)
Brunson, Elizabeth F.
Bryan, Orton
Bryan, Robert D.
Bryant, Fernie G.
Bufkin, Jo F.
Burdeshaw, Carol B. (Goodman)
Burdeshaw, Mrs. Janet Carol (Goodman)
Burg, Charles H.
Burks, Mrs. Rosie H.
Burt, Jacqueline
Buryn, Henry J.
Bush, Deborah H.
Butler, Ann B.
Butt, Louis M., Jr.
Byrd, Doreen
Byrd, Mrs. Mary C.
Cabe, Selby M.
Cambron, Brenda M.
Campbell, John D.
Campbell, Rosemary
Carlson, R. Frank
Carroll, Mrs. Sara N.
Cason, John C.
Catrett, Waylon L.
Chancellor, William B.
Chandler, Walter J.
Cheatham, Paul S.
Chestnutt, Randy M.
Childs, Cynthia L.
Christensen, Jack J.

1970 Cont'd

Clark, Mack, Jr.
Clark, Norvelle G.
Clark, Thomas J.
Clayton, Preston C., Jr.
Clements, Zilpha J.
Clower, James M.
Clower, Mrs. James M.
Cohen, Joel M.
Coker, Rick L.
Cole, Hugh
Colson, Susie G.
Comander, Robert M.
Cooey, Larry S.
Cooning, Leon J., Jr.
Cooper, Alvin G.
Cooper, David L.
Cooper, Gary S.
Copeland, Joyce C. (Norris)
Coppedge, Lawrence W.
Cothran, Gary H.
Cowles, Helen C. (Goggans)
Cowles, Neill J.
Cowles, Mrs. Neill J.
Craft, Ollie S. (Johnson)
Crampton, Roger B.
Crane, Donald P.
Crane, Ronald A.
Crawford, Charles D.
Creel, Virginia L. (Nix)
Crisp, Betty K.
Crowell, Mary C. (Mills)
Crusey, Mrs. Thomas W.
Crusey, Thomas W.
Cubine, Carolyn S.
Cummings, Brenda G.
Curtis, Florence C. (Foreman)
Czap, James E.
Daley, James P.
Daly, Jerome
Daniel, James M.
Daniels, George W.
Danner, Reginald E.
Davis, Claude E.
Davis, Curtis C.
Davis, Herbert M.
Davis, Howard L.
Day, Sherry J. (Jones)
Decaria, Samuel J.
Deese, Mrs. Clarel (Fowler)
Deloach, Tommy L.
Deloney, Capt. Ronald V.
Dickens, James E.
Dodson, Larry G.
Donaldson, Rhomda C. (Farris)
Donaldson, Wanda D.
Donelson, Nicholas J.
Dorman, Mrs. Janett H. (Cox)
Dorrill, Syble A.
Dorrill, Mrs. Toni D. (Stetson)
Douglas, Daniel C., Jr.
Dubina, Mrs. Marjorie
Dubose, Martha
Dubose, Richard C.
Duell, Dennis K.
Durrett, Mrs. Daniel R.
Durrett, Daniel R.
Dykes, Rebecca
Ealum, Maj. Darrel B.
Early, Melinda
Edgar, Henry P., Jr.
Edge, Madge B.
Edge, Thomas A.
Egreen, Lt. Col. Jeremy C. (Thomas)
Elizabeth, Bernard L. (Sullivan)
Ellis, Mrs. Brenda K. (Eddins)
English, Ann E. (Dowdle)
Enriquez, Ms. Patricia S.
Evans, Eulus E.
Farmer, Christine V. (Jordan)
Farmer, Marie B.
Farris, Linda C.
Faulk, Brenda R.
Faulk, Jimmy D.
Faulkner, Betty J.
Finlay, Mary A.
Finlayson, Johnny R.
Fisher, Francis M., Jr.
Fleming, Mrs. Elizabeth F. (Vickers)
Fleming, George R.
Flowers, Howell L.
Foote, Curtis H.
Ford, Grace B.
Fowler, Michael G.
Frakes, Harry C.
Fridell, Jospeh F.
Frith, Mrs. Gary N.
Frith, Gary N.
Frowick, S. A.
Fuller, Mrs. Marion R.
Fuller, Marion R.
Furlow, Mrs. Mary F. (Crapps)
Furlow, Mary L.
Furqueron, George M., Jr.
Gaines, James D.
Gaines, James Donald
Gamble, Terry W.
Garvin-Milstein, Ms. Amy R.
Gassert, Guy F.
Gay, Eviette A.
Gay, Mae Belle
Gibson, Charles T.
Gibson, Charles V.
Gibson, Robert W.
Gibson, W. Kenneth
Gibson, Mrs. William K.
Gilchrist, Tony L.
Glasscock, Raymond G.
Glenn, Gayl T. (Kelly)
Glenn, Norma Dianne
Glenn, Ruthie L. (Cogman)
Glover, Ladoris M.
Goodwin, Fred D., Jr.
Goolsby, Julia (Holmes)
Gore, Kathy
Graddy, Mrs. Iris G. (Wilson)
Grant, Marianne E.
Graves, Douglas L.
Green, Darrell C.
Greene, Mrs. Betty G. (Woodson)
Greene, Mrs. Betty L. (Woodson)
Greene, Roberta H.
Greer, Thomas H.
Greer, Tommy L.
Griffin, Jimmy R.
Griffin, Michael G.
Griffin, Mrs. Michael G.
Griffin, Rodney M.
Groce, Larry
Gutches, Col. William H.
Haines, Kenneth H.
Hall, Kenneth W.
Hall, Mary Nan (Vickery)
Hall, William W.
Hanlin, John E.
Hardin, Mrs. Diddy C. (Vucovich)
Harrell, Alford L.
Harris, Mable D.
Harrison, Mrs. Christopher (Caton)
Harrison, Robert H.
Hart, Lt. Col. Bernard D.
Hartley, Leon
Hatch, Virginia L.
Hawkins, Robert L.
Hayes, Trudy S.
Head, Kaye E.
Hedrick, John T.
Helms, Kenneth P.
Helms, Mrs. Kenneth P.
Henderson, Myra M.
Hendrix, Donald W.
Herrick, Carl H.
Herring, Jacqueline W.
Hesse, Charles W.
Hickman, Josephime
Hicks, Mrs. Sara J. (King)
Hines, Eleanor G.
Hobbs, Natalie H. (Clement)
Hodges, Nathan L.
Hoff, Herbert E.
Hoffmann, Betty H.
Holder, Donnie
Holland, Gloria C.
Holland, Howard S.
Hollon, James C.
Holloway, Mrs. Janie C.
Holt, Blonzell H. (Byrd)
Holverson, Maj. John E.
Hooks, Jerry C.
Hool, Raymond B.
Hornsby, Mrs. Henry C. (Williford)
Hornsby, Mrs. JoEllen H. (Williford)
Houlk, Jason H.
House, Wm H.
Hovey, Ronnie H.
Howard, Mrs. Barbara H. (Ryals)
Howard, Ileta (Johnson)
Howell, Linda K.
Hughes, Lester P.
Hughes, Linda H. (Sexton)
Hungerford, Sherry L.
Hurt, Gladys L. (Yelverton)
Huseman, Capt. Albert P.
Hutto, Neal, Jr.
Hyde, Mary Jo (Thompson)
Ingram, Elaine G.
Ingram, Sylvia S.
Inman, David J.
Ivey, Mrs. Sherry I. (Eddins)
Jackson, Ms. Beverly C.
Jackson, Daisy J B
Jackson, William W.
Jackson, Yvonne S.
Jacobsen, Douglas L.
Jeffcoat, Mrs. Mary H. (Johnson)
Johnson, Earl V.
Johnson, Mrs. Edsel E., Jr.
Johnson, Edsel E., Jr.
Johnson, Edsel E., Jr.
Johnson, Mrs. Edsel E.
Johnson, Ellen M.
Johnson, Dr. John A., Rosemary W.
Johnson, Lena P.
Johnston, Hugh D.
Jones, Jerry L.
Jones, Mary L.
Jones, Mrs. Mary L. (Deese)
Jones, Richard L.
Jones, Robert Y.
Jones, William M.
Jones, William Roger
Jordan, Jimmy W.
Jordan, Sarah J.
Joyner, Charles L.
Kaler, Ltc. William R.
Kallay, Robert D., Jr.
Kazmierczak, Mrs. John C.
Kearney, Michael F.
Keisling, Larry D.
Keith, Lloyd Richard, Jr.
Kelley, Janice M.
Kelly, Shelia
Kennedy, Sammie R.
Kenneth, Wayne G.
Kidd, Anna J.
Kidd, Elbert L.
Kidd, Wesley Edward
Killam, Gavin R.
Kimbred, Etta Dean (Moore)
King, John R.
King, William D.
Kirk, Mrs. Martha Ann (Black)
Kirker, Thomas B., Jr.
Kirkland, Jack J.
Kirkland, Trilbia R.
Knighton, Mrs. Billie M.
Knorr, Russell J., Jr.
Kountz, David F.
Kreese, Lt. Col. George T., Jr.
Kreis, Dorothy K. (Golab)
Lacarter, Joseph
Lainhart, Paul E.
Lambert, Robert E., Jr.
Lamberth, Rebecca L. (Taunton)
Lancaster, George R.
Lane, Margaret B.
Laney, Claire M.
Lange, Gerald J.
Law, Stella
Lay, Henry F.
Layson, John E.
Layton, Julian A.
Leacott, Donald H.
Lee, Florrie E.
Lee, Mrs. Kichung L. (Lizee)
Lepenske, James A., Jr.
Lewis, John F., Jr.
Lewis, Lester H., Jr.
Light, Jamese
Lipscomb, Patricia L. (Maddox)
Lloyd, Randall
Locklar, Wayne E.
Loggins, Rip B.
Long, Patricia A.
Long, Randall J.
Long, Mrs. Randall J.
Lowe, Bonita Carol
Lurie, Rodney A.
Lussier, Constance R. (Proffit)
Lynn, Margaret J.
MacNutt, Georgianna R.
Mallory, Ms. Willia
Marleite, Maurice E., Jr.
Marsh, Mrs. Deborah M. (Williford)
Marshall, Robert C.
Martin, Joe A.
Maxwell, Constance W.
Mays, Donna L.
McCalain, Lt. Col. Keith E.

1970 Cont'd
McClung, Rev. Joseph O., Sr.
McClung, Robert S.
McCracken, Robert J.
McDonald, Mrs. Barbara J.
McGill, Mrs. Diane L. (Weaver)
McGough, Jerry R.
McInnis, Roselyn V.
McKean, Harvey F.
McKenzie, Joyce L.
McKissick, Julia K. (Tatum)
McLeod, Eugene L.
McMillan, K. Wayne
McNair, Capt. Samuel R.
McNealey, Mrs. Mary A. (Crews)
McSwain, Earnest H.
McSwain, Maurice H.
Medders, Martha L. (Headley)
Meddock, William D.
Meeks, Hugh L.
Meeks, Mrs. Susan M.
Meier, Gerald B.
Merrill, Mrs. Mary E. (Norris)
Merrill, Mary M. (Norris)
Messick, Charles M.
Metty, George M.
Meyer, Mrs. Patricia A. (Chapman)
Middleton, Dorothy J.
Miller, Alex L.
Miller, Robert H.
Mitchell, Jerry L.
Mitchell, Mary H.
Mixon, Ms. Donna O.
Money, Arnold R.
Moon, William L.
Moore, Robert P.
Moore, Mrs. Robert P.
Morgan, Alvin L.
Morgan, Ms. Hazel M. (Kistler)
Morgan, Wanda L. (Motes)
Morrison, John D.
Morrison, Johnny M.
Mosier, Ms. Mary M. (Newell)
Motes, Carla
Mullins, Michael A.
Mullins, William E., III
Murphy, Maj. Robert W.
Musick, Wallace M.
Nagle, John E.
Neeley, Kathryn (Nelson)
Neely, Reuben H.
Nelson, Hugh M.
Nevels, Susan N. (Binns)
Newell, Fred T.
Newsome, Max T.
Newson, Sharon K.
Newton, Martha (Lewis)
Nichols, Noel Q.
Nichols, Walter W.
Ninas, H. Russell, II
Norman, Claude B.
Norred, Mrs. Penny (Anderson)
North, Gareth R.
Northcutt, James N.
Norton, Glenda F.
Novotny, Elizabeth J.
Oates, Ruth H.
O'Brien, Lt. Col. James M.
Oliver, Tommy R.
Oppy, Capt. Ralph D.
Orear, Laverne G.
Ortega, Alice S.
Ousley, Danny L.
Owens, E. S.
Pair, B. Don
Paquette, Lt. Col. Joseph R R
Paramore, Janice M.
Park, Mrs. Aletha P.
Parker, Pearl F. (Brown)
Parks, Alva G.
Pate, Carleta A.
Patterson, Leroy
Patterson, Mrs. Linda P. (Suttle)
Peacock, John C.
Peacock, Stella (Miller)
Pelham, Charles R.
Perdue, Sandra J.
Pettis, Mrs. Wanda P. (McMullen)
Pettus, William D., Jr.
Petty, Mrs. Margene S.
Petty, Richard W.
Pfuntner, Robert J.
Phillips, Brenda F.
Phillips, Dennis M.
Phillips, Mary S.
Pickard, Linson O.
Pigman, Minie L.
Pogue, Raymond E.
Poole, William B.
Poppell, Clyde E.
Popwell, James L.
Povinelli, Mrs. Anne M. (Ohlrogge)
Powell, Martha P. (Carlisle)
Powell, Paul E.
Price, Jonnie R.
Pritchett, Barbara J.
Proctor, William W.
Pugh, Linda P. (Watkins)
Pumphrey, Mrs. Thomas L.
Pyron, Walter L.
Rabon, Ollie T.
Rabuzzi, Charles J.
Rachal, Teresa P.
Ramagasse, Julie C.
Ransom, Elizabeth G.
Raulerson, Gordon S.
Ray, F. Diane
Reed, Malcolm L.
Reeves, David E.
Reid, Arthur J., Jr.
Reid, Col. Donald K.
Revell, William C.
Reynolds, James R.
Rezney, Donna R. (Hollingshead)
Richardson, Mrs. Joyce R. (Reese)
Richburg, Britt
Richburg, Gloria L. (Little)
Richburg, Martin R.
Rikard, Beverly W.
Roberts, Col. Faimon A.
Roberts, William T.
Robertson, John K.
Rock, Dovel G.
Rodgers, David E.
Rodriquez, Albert F.
Rogers, Mrs. Foreman A.
Rogers, Foreman A.
Rosentrater, Michael D.
Ross, Lawrence R.
Russell, Bill
Russell, David R.
Ryan, Betty K.
Salter, Mrs. Lucille S. (Walker)
Salyer, Clifford P.
Sampson, Eldon F.
Sanders, Johnny W.
Sanders, Joseph C.
Sass, Fred W.
Sasser, Stanley W.
Savola, Jack O.
Schafer, Seymour M.
Scheeren, Mrs. B.
Scheeren, Robert C.
Schumacher, Melvin M.
Scott, Corbin W.
Scott, Dale W.
Scott, Herman L.
Scott, Sam L.
Seaborn, Eli
Seay, Mrs. Rebecca S. (Richter)
Sellers, Jerry M.
Sellers, Suanne (McLeod)
Sharpless, Oscar H.
Sheffield, Brenda D. (Holbrook)
Shell, Mrs. Emma S. (Mask)
Shell, Robert J.
Shirley, Richard G.
Shoults, Charles R.
Simmons, Rev. Charles E.
Simpson, Forrest
Sims, Benjamin S.
Sims, Linda M.
Sims, William T.
Sinclair, Doris E.
Smaileys, Alice S. (Roberts)
Smith, Elaine
Smith, Geoffrey R.
Smith, Harold K.
Smith, Dr. Johnny M.
Smith, Lela C. (Case)
Smith, Mrs. Linda S. (Carroll)
Smith, Sherry D.
Snell, Tallulah G.
Spencer, Samuel L.
Spikes, James F., Jr.
Spratt, Joseph R., Jr.
Stabler, Stephen G.
Stanley, Mrs. Dorothy S. (Black)
Stefanowich, Daniel R.
Stevens, Danny B.
Stevens, James H.
Stevens, Sally S.
Stevens, William D.
Stevens, William D.
Stewart, Bernard D.
Stewart, John D.
Stewart, Mrs. John D.
Stewart, Ronald D.
Stewart, Rudolph W., Jr.
Still, Rosemarie S. (Livings)
Stinson, Annette S. (Mosley)
Stinson, Elizabeth A.
Stinson-Fralish, Mrs. Ann S.
Stokes, Kenneth K.
Stoltze, Mrs. Marie D.
Stone, Bill C.
Stone, William C.
Strange, Sara A.
Strickland, Janice H.
Strickland, Jo A.
Strickland, Mrs. Vallie S. (Tew)
Stubbs, Judy S. (Reeves)
Sullivan, Dennis E.
Sullivan, Mrs. Jerome C.
Sullivan, Jerome C.
Sullivan, William V.
Swean, Linda M.
Talley, Herman H.
Taunton, J. Alan, CPA
Taylor, Helen R.
Taylor, Timothy R.
Taylor, William F.
Tew, Dr. James E.
Tew, James E., Jr.
Tew, Jerry L.
Thomas, Donna
Thomas, Jeraldine
Thomasson, Lester D.
Thompson, Mrs. Frances L.
Thompson, Frances L.
Thompson, Joseph D.
Thompson, Leslie H.
Thompson, Martha L.
Thompson, Waunette T. (Puhl)
Thompson, William K.
Thornton, Suzanne H.
Tillman, Susan T. (Puccio)
Tishaw, James R.
Todd, Ethel T.
Trotter, Jane T. (Russell)
Tuckerman, John G.
Turnbull, Henry W., III
Turner, Anthony G.
Turney, Berta Jean
Vaites, Kenneth
Vaughan, Louise G.
Villar, Rita V. (Faulkner)
Vinson, Howard E.
Volk, William E.
Waddell, John E.
Walker, Ernest L.
Wallace, Donald G.
Walsh, Mary F.
Walter, George A.
Walter, Linda L.
Ward, O. T.
Ware, Charley H.
Warren, Claude N.
Watson, Alice V.
Watson, Robert L.
Weaver, Mrs. Glenda W. (Warren)
Weeks, Jerry L.
Weldon, George A.
Wentworth, Brenda B.
Weston, Jacqueline W. (Herring)
Whiddon, Mrs. Willie
Whiddon, Willie
White, Andy
White, Mrs. Diane W. (Reynolds)
White, John W.
Whitworth, Allen D.
Wilkerson, John H.
Wilkinson, Dale E.
Williams, Mrs. Alyene (Locklar)
Williams, Brenda
Williams, Duren M.
Williams, Gary M.
Williams, J. A., Jr.
Williams, J. Murray
Williams, James G.
Williams, Jerry A.
Williams, Mrs. Jerry A.
Williams, John P.
Williams, Lee P.
Williams, Patricia A.
Williams, Mrs. Phyllis A.
Williams, Sandra C.
Williams, Col. Thomas O., III
Williamson, C. Pat
Williamson, Fred A.

1970 Cont'd

Williford, Henry C.
Wilson, Maj. Lowell H.
Wilson, Mary L.
Wise, Rita S.
Wolf, Pamela L.
Woodham, Annette Z.
Woodson, John D.
Worrell, W. Alan
Wynne, Norris S.
Yarbrough, Mrs. Barbara C. (Hicks)
Yates, Ann Y. (Rowell)
Ziegler, Michael R.

1971

Adams, Celeste A. (Sneed)
Adams, Eddie W.
Adams, Mrs. Jane
Adams, Johnny D.
Adams, Phillip Evan
Adams, Phillip M.
Adams, Roy H.
Adams, Ted A.
Adams, William L.
Addison, L. Dianne (Sharpe)
Alexander, Mrs. Etta B.
Alford, Ms. Lynda
Allen, Frances
Allen, James W.
Allen, Mrs. Thelma P.
Aman, Lucinda S.
Anderson, Paul L.
Anderson, Ziba M.
Andrae, Lt. Col. Raymond R.
Andrews, Judith
Aplin, Mrs. James R.
Aplin, James R.
Armstrong, Michael K.
Armstrong, Sandra G.
Ash, Nich B.
Atkins, Cheryl J.
Atkins, Robert L.
Austin, Geneva I.
Autrey, Michael B.
Babos, Sandor
Baird, Robert E.
Baker, Malanie B.
Baldwin, Gail S.
Barbarree, Mrs. Marinda J.
Barker, Elizabeth A.
Barr, Mary E. (Herbert)
Barrentine, Catherine
Barrett, Ernest F.
Bassett, Fred R.
Battaglia, Barbara A.
Baxley, Paula S.
Beard, Juila J.
Beasley, William D.
Bedsole, Cleo M., Jr.
Belcher, Rev. James A.
Bell, Mickey C.
Benak, Edward J.
Berry, James
Berry, John I., Jr.
Berry, Nancy
Betts, Walter D.
Bigot, Maria G. (McWilliams)
Birchfield, Penelop B. (Ousley)
Birmingham, Douglas C.
Birmingham, Rebecca
Blackwell, Bernice M.
Blackwell, Mrs. Bunny B. (Munoz)
Blakey, Mrs. Janie C. (Holloway)
Blankenship, Annie
Blount, Martha J.
Boatner, Paula B. (Roses)
Bodenhamer, David L.
Bohlert, Mrs. Alan J.
Bohlert, Alan J.
Bone, Travis E.
Bongers, Betty M.
Bonner, Col. William T., Jr.
Booth, Gerald M.
Boothe, Charles O.
Boothe, Sherlon A.
Boswell, Roy Wayne
Boutwell, Jackson G.
Bowden, Betty L.
Bowden, Ronald J.
Bowdoin, Emily H.
Bowdoin, Mrs. Janice B. (Whitehurst)
Bowers, Garry W.
Bowman, Lt. Col. Laddie F.
Bozeman, Katie B.
Bozeman, Louise F.
Bozeman, Martha B. (Jungwirth)
Brackin, Gloria F.
Brackin, James W.
Bradford, Emma J.
Brannon, Judy C.
Branson, Kenneth F.
Brantley, Sherrell S.
Bresette, Allen A.
Brock, Douglas D.
Brock, Michael P.
Brooks, Carolyn
Brooks, Charley L.
Brooks, Helen P.
Brooks, Joseph G.
Brooks, Sara A.
Brown, Donald L.
Brown, Howard E.
Brown, James F.
Browning, C. D.
Browning, Mrs. Carol B. (Cain)
Bruce, Douglas R.
Brugel, Donald R.
Bruner, Lottie J.
Bryan, Beulah A.
Bryan, James R.
Bullard, Charles M.
Bundy, William C.
Burgess, Martha B. (Woodham)
Burke, Mrs. Marjorie H.
Burns, William D.
Bush, Cecil W.
Bush, Hudson C., Jr.
Butler, Brenda J.
Butts, Joseph R.
Cagle, Lylburns Sam, Jr.
Caldwell, Nancy J. (Buttery)
Cameron, Donald
Cammack, Col. Vernon K.
Campbell, Glenda G.
Campbell, Col. Luther U.
Campbell, Vincent A.
Capell, Clifton P.
Cardwell, Billy
Cardwell, Dr. Joe S.
Carlile, Merlene R.
Carlisle, Dinah C. (Kelsey)
Carnes, Donna M.
Caswell, Glenda J.
Cawley, Mrs. Joann P.
Cech, Paul F.
Chalker, James L.
Chandler, Mrs. Elizabeth A.
Chapman, Abner B., III
Chapman, Harold J.
Chapman, Lula M.
Chick, Robert L.
Clark, Winona C.
Clemm, Mrs. Dianne C. (Caldwell)
Coates, Linda E.
Coker, Ronald W.
Coker, William R.
Cole, Elizabeth H.
Coleman, Mrs. Carolyn M.
Coleman, Dr. Donald C.
Coley, Mrs. Sherry (Frazier)
Colley, Ms. Annette C. (Owen)
Collier, Edmond J.
Collier, Mrs. Edmond J.
Collins, Ms. Joann
Copeland, Cody W.
Copeland, Tellis
Corbin, Herman F., II
Cornet, Sarah B.
Corwin, Robert L.
Cosby, Martha C. (Penuel)
Costa, John J.
Cotton, Col. J. W., Jr.
Cotton, Karen W.
Couch, Mary R. (Craig)
Councilman, John M.
Courson, Donnie C.
Cowart, Mrs. Donna E. (Enyeart)
Craft, Barbara J.
Crary, Ruth M.
Crawford, Roy J.
Creel, David M.
Cripe, Lloyd I.
Crittenden, Mary J.
Crocker, Dana L.
Crosby, Charles E.
Cross, Harold S.
Crouch, Lisa D. (Faulkner)
Crowe, Willard Dale
Curtis, John T.
Curtis, Mary J.
Dabrowski, Charles T.
Dacus, Rev. Luther C.
Dagostin, Mrs. Frank
Dagostin, Frank
Dallas, Gerald C.
Daniel, Roger K.
Daniels, Ernest M.
Davis, Billy M.
Davis, Elaine D. (Engram)
Davis, John F.
Dawson, Mrs. Charleen K. (Reed)
Dawson, Duane
Day, Diana J.
Deboer, Pamela D. (Kitching)
Deese, Hildred
Defferding, Conley G.
Delacroix, Louis A., III
Denisio, Col. Carl B.
Denney, Larry E.
Dennis, James C.
Dereadt, Donald L.
Deroin, Carol D. (Stadelbacher)
Dickey, Charles E.
Dillard, James A.
Dismukes, Geary M.
Donaldson, Gerald W.
Dorn, Alan G.
Drake, Walter Crawsord
Drake, Mrs. Walter Crawsord
Dukes, Linda G.
Dykema, John J.
Early, Gloria E. (Johnson)
Earnest, William A.
Earwood, Lt. Harold J.
East, Brenda E. (Goodman)
Eastman, Robert E.
Eaton, Dellas G.
Eckhardt, Richard A.
Edwards, Mrs. Louise L.Q.
Edwards, William R., II
Eiland, Thomas M.
Ellis, Carol C.
Ellis, Jimmie
Ellis, Twyla E. (Walthall)
Estes, Carole B.
Etheridge, Mrs. George
Etheridge, Trip W.
Eubanks, Mrs. Judy (Gandy)
Evans, Patty A. (Clary)
Ezell, Dennis K.
Fadden, Christopher M.
Falsone, Catherine L. (Schalles)
Fannin, Robert O.
Farris, Wade D.
Farrow, Charles
Faulk, Ronald J.
Felder, Mrs. Inez F. (Everage)
Feralin, Steven E.
Feralin, Steven E.
Ferguson, John R.
Fernald, Steven W.
Finlay, Hugh D., Jr.
Fish, Glenn M.
Fite, William F., Jr.
Fitzgerald, Vicki P.
Fitzsimmons, Thomas P.
Fix, Myer R.
Flagg, Richard D.
Flaten, Erie A.
Flowers, Sharon B.
Folmar, Anne F.
Folmar, Frances (Miller)
Folmar, Kathy J.
Folmar, Mrs. Lynne F. (Stone)
Fondren, Joel L.
Forehand, Ellen
Foreman, Judith A.
Fortner, Norma E.
Franklin, Roger E., Jr.
Frazier, Claude H.
Frazier, Curtis
Frazier, Mrs. Curtis
Free, Randy A.
Frost, Donald
Frydl, Frank W., Jr.
Frye, Catherine
Fulford, Wayland M.
Funderburke, Mrs. David
Gafford, Anne P.
Gavras, Jimmie G.
Gayhart, Joseph R., Jr.
Gibson, Carl B., Jr.
Gibson, Dale R.
Gibson, Dale R.
Gibson, Myles F.
Gibson, Nell W.
Giddens, Kenneth W.
Giglio, William M.
Giglio, Mrs. William M.
Gilmore, Mrs. Iris R. (Gillespie)
Glasgow, Marvin W., III
Godwin, Mickey R.
Gooden, Fred

1971 Cont'd
Gooden, Mrs. Yvonne S.
Goodson, Jerry L.
Goodwin, Larry B.
Goolsby, Frank G.
Gordon, Morris M.
Gorham, Wylma Faye (Stacy)
Grant, Mrs. Annette G. (Davis)
Grantham, Gary N.
Graves, Kay
Green, Knox A.
Green, Knox K.
Green, L. O'Neal
Greene, Mrs. Anne G. (Rawls)
Greene, Patricia A.
Griffin, Fina S.
Griffin, Linda B.
Griffits, Philip W.
Grissett, John S.
Grooms, Sue D.
Gunter, Diedra A. (Juniper)
Hagler, Carlos E.
Haisten, Marian (Henley)
Hale, Donna A.
Hall, Mary H. (Whitehurst)
Hall, Randall W.
Hall, Roberta L.
Hall, Stanely M.
Hamiter, Harold W.
Hammett, Thomas F.
Hannan, Ronald D.
Hanner, Ronald V.
Hanson, Robert D.
Harden, Joseph T.
Hardiman, Fay H.
Hardy, Mrs. Janis R.
Harper, George M.
Harper, Mrs. Virginia H. (Majors)
Harper, William T.
Harrison, Wendell M.
Hartley, Joan B. (McKinnon)
Hartley, Robert C.
Hasty, Penny H. (Appling)
Hatcher, Col. H. B.
Haucke, Mrs. Sharon H. (Wright)
Hayes, Mrs. Joseph B.
Haymon, Mrs. Rufus E.
Haymond, Rufus E.
Head, Albert B., Jr.
Heath, Judy H. (Smith)
Hegler, Corene B.
Hegler, Capt. Freddie M.
Henderson, H. Wayne
Hendrick, James C., Jr.
Henle, Linda G.
Henson, Howell W.
Herlong, Mrs. Eleanor H. (Burnett)
Herman, William H.
Herring, Jerry R.
Herring, Michael W.
Herring, Woodrow W.
Hicks, Larry C.
Hilburn, Patricia
Hill, Anabeth P.
Hill, William F.
Hilton, Maj. Wade W.
Hiner, Cleo R.
Hinson, George D.
Hinson, Joy H. (Layne)
Hobbs, George M., Jr.
Hobbs, Kay M.
Hocutt, Lawanna (McNair)
Holland, Mary S.
Holley, Judith
Hollington, James E.
Holmes, John Mike
Holmes, Mrs. Linda S.
Horn, Alan T.
Horn, Sheila A. (Sasser)
Hornsby, Virada (Brand)
Howell, Capt. Cass D.
Howell, Capt. Cass D.
Howell, Robert E., Jr.
Howell, Sandra J.
Hudson, Lonnie R.
Hughes, Mrs. Ellen H. (Wilson)
Hughes, Ms. Lawanna H. (Dykes)
Humphrey, Marigwenn H.
Hundley, Terry J.
Hurd, Mrs. Lauren (Peduzzi)
Hurst, Mike L.
Hutchinson, Barbara S.
Hutchinson, Raymond P.
Hutto, Lomax
Ianni, Peter A.
Isaac, Maj. James E.
Ivey, Reba
Jackson, Joe
Jackson, Joe L., Jr.
Jackson, Mary R.
Jankiewicz, Steve B.
Jarvis, Lawrence G.
Jefcoat, John S.
Jenkins, Richard G.
Jinright, Jacquelyn R.
Johnson, Aldean
Johnson, Elmer H.
Johnson, Frances J.
Johnson, Haston W., Jr.
Johnson, Mrs. Sara (Skipper)
Johnson, T. J.
Johnson, Tommy K.
Johnson, Walter B.
Johnston, Martha
Jones, Dr. Barbara J. (Manning)
Jones, Barbara W.
Jones, Clarence R.
Jones, Gregory
Jones, Joseph L.
Jones, June R.
Jordan, Jimmy W.
Kaleta, Albert F.
Kalogris, Peter R.
Kelley, Mrs. Randy
Kelly, Dorothy Ann (Adams)
Kelly, Thomas F.
Kennedy, Brian M.
Key, John R.
Key, Mrs. John R.
Kidd, Arnold W.
Killets, Mrs. Ann T.
Kimbro, Sharon (Norman)
King, Edwin K.
King, Shirley C.
Kirkland, Mrs. Lorene E.
Knight, Johnny B.
Knighten, Jimmy C.
Knowles, Frank B.
Kolofske, Bruce F.
Krape, Harry L.
Kronbergs, Paul O.
Lambert, Bill G.
Land, Kenneth W.
Landers, Donald E.
Laney, James H.
Latta, Marilyn W.
Lavender, Charles T.
Layton, William D.
Lazenby, Darleen W.
Ledbetter, Margaret L. (Cooley)
Leddon, Mrs. Myrl L. (Whittle)
Lee, William F.
Lenahan, Mrs. Linda L. (Pledger)
Lent, Norman R.
Leonard, Daniel R.
Leverette, Ira J.
Lewis, Henry E.
Lewis, Samuel J.
Lidke, Mrs. Audrey J.
Lidke, Kurt E.
Littleton, Stanley B.
Livingston, Helen N.
Locklar, Elliott W.
Looney, Scotty L.
Loper, Sandra J.
Lott, Mack F.
Lucas, Sydney S.
Lumpkin, Mrs. Judy E. (Rigdon)
Lyons, Steven B.
Macon, Mrs. Linda M. (Eiland)
Maddox, Elizabeth J.
Maddox, Mrs. Joyce H.
Madison, William C.
Majors, John D.
Mallach, David A.
Mallete, Marilyn
Mallow, Sherod E.
Marsh, Michael L.
Marsh, Ruth M. (Overstreet)
Martin, Blanche W.
Martin, Mrs. Donna M. (Carmichael)
Martin, Eugene V.
Martin, Jim F., Jr.
Matthews, Mrs. Annice (Glarrow)
May, Charles D.
May, Mrs. Charles D., III
Mayhann, Odie
Mayr, Mrs. Judy (Head)
McAndrew, Byanthia R.
McCall, John W.
McCall, Mrs. Sherry T.
McCartha, William P.
McClure, Janice S. (Rodgers)
McCracken, High D., Jr.
McDowell, Dennis L.
McDuffie, Terry R.
McHale, Mary Jane (Winkler)
McKernan, Maj. James F.
McLure, Janice Sue (Rodgers)
McQueen, Timothy
McRee, Patricia M. (Farrior)
McReynolds, Edwards E.
Meadows, Mrs. Janet T.
Meadows, Mrs. Michele M. (Williams)
Mecklenburg, John R.
Medved, Arleen P.
Merritt, Georgia E.
Messick, Jimmy D.
Messick, Jimmy D.
Metcalf, Mary G.
Middleton, Mrs. Joyce M. (Herring)
Miller, Betty R.
Miller, Charles R.
Miller, Lt. Col. Glenn E.
Miller, Glenwood I.
Millson, John W., Jr.
Mims, Tom W., Jr.
Mitchell, Sarah M. (Mathews)
Moody, Fred C.
Moorer, David S.
Moores, Hassell B., Jr.
Morgan, Sylvia M.
Morgan, William D.
Moring, Peggy R.
Morrison, Linda M.
Moseley, Rev. Douglas N.
Moss, Ronald E.
Motley, Capt. John E.
Mullins, Mrs. Brenda M. (Sasser)
Murphy, David
Murphy, Michael C.
Murphy, Ronald A.
Myrick, David G.
Myrick, Ralph M.
Nave, Mrs. Sara N. (Smith)
Neel, Belva N. (Free)
Nelson, Kenneth W.
Nelson, Linda C.
Nelson, Patricia B.
Newman, William E.
Newsom, Henry W.
Nobles, Linda L.
Nolen, Mrs. Billy M.
Nolen, Billy M.
Norwood, Danny M.
Nowell, Gregory A.
Okeeffe, Michael F.
O'Neal, Lester C.
O'Neal, Stanton L.
O'Quinn, W. D.
Owens, Fred C.
Owens, Patsy B.
Paglione, Leonard J.
Pappalardo, James
Parish, Jane
Parish, Mrs. Rebecca F. (Kelly)
Park, Priscilla J.
Parker, Patricia S.
Parker, Rickey F.
Parod, Ted W.
Parramore, R. Stephen
Parramore, Col. William W., (Ret.)
Pattillo, Elizabeth
Payne, Jimmy W.
Peacock, Harriette G.
Pearce, Charles L.
Pearce, Mrs. Charles L.
Peduzzi, Lauren P.
Penuel, William Rex
Perry, Lt. Col. Hugh D., Jr.
Perry, Mark W.
Phillips, Jane M.
Phillips, Janet (Beasley)
Phillips, Mrs. Janet (Beasley)
Phillips, Johnny C.
Phillips, Neal H.
Phillips, Mrs. Neal H.
Phillips, Robert L., Jr.
Pinney, Norman W.
Pippen, Larry R.
Pirkle, Jimmy E.
Pitchford, Darryl E.
Pitchford, Mrs. Darryl P. (Buie)
Plunkett, Michael W.
Pohlman, Col. Everett E.
Pope, Paul
Potts, Mrs. James W. (Lucas)
Powell, Margaret B.
Pratt, Jimmy W.
Prestwood, George D.

1971 Cont'd

Price, Mrs. Daniel
Pugh, Sandra F.
Pugh, Sandra P. (Caldwell)
Pynes, John W.
Rabuzzi, Christa A.
Raulston, Mrs. Sharon R. (Simpson)
Real, James V.
Reed, Donna J.
Revill, Laurie S.
Reynolds, John Y., Jr.
Reynolds, Mary J.
Richards, William G.
Richburg, Bonnie R. (Haskins)
Roberson, Judy L.
Roberts, James W.
Roberts, Kathy S.
Roberts, Maj. William S.
Rodriquez, Gerardo
Rogers, Mrs. Suzanne S.
Roth, James C., Jr.
Rotkiewicz, Leslie
Rotton, Mrs. Faye R. (Capps)
Rountree, Bert C.
Rowell, Linda C.
Runyon, Thomas E.
Rushing, Ronald W.
Rushing, Vicki D.
Rushton, Albert F., Jr.
Russell, Edward T.
Russell, Irvin
Russell, Jr Elbert E
Sanders, Annie C.
Sanders, Mrs. Susanne J.
Sasser, Dwight L.
Savelle, Ronald A.
Saylor, George H., Sr.
Schoefer, Dr. Alwin, Jr.
Schuler, Wendell L.
Schwegler, John W.
Seal, Donald F.
Sellers, Betty S.
Sellers, Jamelia A. (Syfrett)
Sewell, Joseph H.
Sexton, Gary J.
Shanks, Ronald C.
Shaulis, Albert
Sheehanl, Mrs. Celester S. (Arnold)
Sheldon, Richard S.
Shelton, Leslie E., Sr.
Shepard, Walter L.
Shepherd, Ms. Carrie S. (Jacobs)
Shirley, Carol S. (Adams)
Shiver, Robert W.
Shiver, Sandra J.
Short, Jane
Sikes, Annette M.
Simmons, Ethel D.
Simms, Sheryll S. (Green)
Simpson, Capt. Charles W.
Sims, Alice K.
Sims, Gwin M.
Sims, Troy D.
Singletary, Benny J.
Singletary, Vickie H.
Smith, Alton F.
Smith, Donald W.
Smith, James W
Smith, Mrs. Jill S. (Holman)
Smith, Larry J.
Smith, Mrs. Larry J
Smith, Larry M.
Smith, Roger J.
Smith, Rufus R.
Smith, Mrs. Rufus R.
Sober, Roberta S. (Silfen)
Solomon, William C., Jr.
Soules, Mrs. Mary E. (Peth)
Soverow, Longin, Jr.
Spann, Mrs. Judith S. (Holder)
Spears, Sheila F.
Spencer, Col. Earl W.
Stafford, Emanuel B
Stafford, Mrs. Emanuel B.
Stallworth, Mrs. Shirley S. (Northrop)
Stallworth, Willett R.
Stanaland, Col. William A.
Stanford, John P.
Stark, Sharon S. (Fleming)
Starling, Mary S.
Steele, Carolyn V.
Steele, Thomas B
Stephenson, Rachel S. (McElroy)
Steppler, Glonda H.
Stewart, Charles L.
Stewart, Gayle K.
Stewart, William K.
Still, Martha A.
Strand, Rosanne J. (Davis)
Strength, James N.
Strickland, Donald
Stuart, Nell W.
Sullivan, Harold A.
Summers, Margie S. (Johnson)
Suttle, Phillip N.
Sutton, Stephen C.
Tanton, Robert E., Jr.
Tashlik, Larry D.
Taunton, Herbert L.
Taunton, Mary E H
Taylor, Douglas S.
Taylor, Eugenia G.
Taylor, Herald T., Jr.
Taylor, Larry D.
Taylor, Lenore T.
Taylor, Stephen L.
Taylor, Syble R.
Teal, Ann H.
Terry, Elise T. (Rushing)
Terry, Mary T. (Dowdy)
Tew, Stanley M.
Thierfelder, Gerald E.
Thompson, Larry
Thornton, Cynthia K.
Tiller, Bertha L.
Tipton, Jimmie F
Toellner, Bruce A.
Tolbert, Robert A.
Toole, John R.
Toole, Mrs. Ollie Jane (Henry)
Troeh, Arnold N.
Truman, Travis E.
Tungate, Jeffery W.
Turner, Janice
Tyler, Mary I.
Ulakovic, Maj. James J.
Vandervort, Daniel S.
Vaughan, William J.
Vlakovic, James J.
Vinson, Harvey Steven
Vogel, William J.
Wade, John L.
Wages, Mrs. Loretta D.
Waggoner, Mrs. Ruth E.
Walden, Wayne E.
Walker, Mrs. Sharon P.
Wall, J. Cary
Wall, Mrs. James C
Wallace, Barbara R.
Wallace, Nettie S.
Waller, Connie M
Waller, Dorothy Y
Walters, James C
Walton, Charles O., Jr.
Walton, Mrs. Charles Owen, Jr.
Ward, J. Larry
Ward, Theodore R., Jr.
Ward, Mrs. Theodore R., Jr.
Warner, Anthony H., III
Warren, Mrs. Sara B
Wasner, Mrs. Hans J.
Wasner, Hans J.
Waters, Celeste M.
Watford, Jackie
Watson, George W
Watson, Stanley C.
Weathington, Larry N
Weaver, John M.
Webb, Celia J.
Weekes, Richard L.
Weeks, Mrs. Beverly W. (Beasley)
Weeks, Margaret N
Welde, Anthony C.
Westenberger, Ralph G., Jr.
Wheat, Hugh
Wheelock, Dixie R.
White, Bennie J.
White, Donald L.
White, Earnestine B.
White, Ms. Gayle F.
Whitehead, Willie R.
Whitely, Sarh J.
Whitlock, Sharion (Vandervort)
Whitson, Betty J M
Wilkerson, Mary L.
Willett, Gary L.
Williams, John R.
Williams, Mary D.
Williams, Walker T.
Williamson, Charles L.
Williford, Louis F.
Wilson, Mrs. Mary W. (Clements)
Wilson, Wayne D.
Windham, Ms. Shirley W. (Powell)
Wingett, Mrs. Ellen H.
Wingham, Shirley
Wise, Charles L.
Wissmann, Linda J.
Wood, James F.
Wood, Judith A.
Wood, Robert R.
Woodham, Jimmy W.
Woodham, Robert E.
Woodham, Mrs. Robert E.
Woods, William A.
Woolley, Capt. Billy A.
Worcester, John E., Jr.
Wright, John E.
Yancey, William D.
Yeager, Dr. Samuel J., III
Young, Ronnie K
Youngblood, James M.
Zorn, Jerry S

1972

Acevedo, Mrs. Angela A. (Akin)
Adair, Archie S
Adams, Cecil T
Adams, Connie L
Adams, James E
Adams, Martha J M
Adams, Richard C
Adams, Susan H.
Addison, Col. James M.
Adkinson, Kenneth O.
Adkinson, Ms. L. Jean
Allen, Frank B.
Allen, Sally A.
Allums, Barbara W
Amberger, William J.
Amos, Barbara B.
Anderson, Donald B.
Andress, Martha C.
Andrews, Carolyn K
Anglin, Forrest L.
Anglin, Mrs. Forrest L.
Apgar, Gerald L.
Ard, Frances B.
Armfield, William F
Atchison, Mrs. Suzanne A. (Whisenant)
Ausley, Charles E.
Ayers, Mrs. Betty A. (Marrs)
Bagwell, Bonnie R.
Bailey, Gordon D.
Bailey, Roy L.
Baker, James T.
Baker, Larry L.
Barar, James D.
Barber, Donald A.
Barnes, Mrs. Hubert J.
Barnes, Hubert J.
Barnes, Janice H.
Barnes, John B.
Barnes, Marna B.
Barnette, Benjamin H., Jr.
Barr, John D., III
Barr, Susan (Sharp)
Barrow, Carola B. (Kelly)
Barton, C. Park, Jr
Barton, Jane J.
Barton, Joe
Bates, Nancy E.
Battle, Martha K.
Bauchspies, Col. Richard E.
Bauer, Paul R.
Baxley, Sara M.
Baxter, Mrs. Karen G.
Beasley, Benton M
Beasley, Jean B.
Beasley, Marion H.
Beasley, Robert J.
Beaty, Erma B. (Helms)
Beazlen, Gayle B. (Decker)
Bees, Sherrel L.
Belcher, Ella M.
Bell, Mrs. Brenda W
Bell, Brenda W.
Bell, Karen Julia (Deavers)
Bell, Sharon J. (McGuire)
Benson, Mrs. Margaret Edythe S
Benton, Mrs. Sharon
Berger, Rabbi Murray J.
Bernabi, Mrs. Merton F
Bernard, Brien J., Osj
Berry, Nancy (Brown)
Birr, Lt. Col. Thomas G.
Black, Jan B.
Black, William G
Blackmon, Bert D., III
Blaine, Roderick J.
Blake, Connie B.
Blalock, Mary M

1972 Cont'd
Blevins, Theresa B.
Blount, Charles F.
Boatfield, Gloria V. (Trott)
Bodiford, Johnny R.
Boele, Richard C.
Bomar, Charles E.
Booker, Paulette B.
Boone, Robert V.
Booth, Barabara S.
Boothe, Drexel E.
Borland, Norma Jeanne B (Spivey)
Boswell, Johnnie L.
Botts, Sam, III
Bowers, Ms. Janice E.
Bowers, Marcia B. (Plaster)
Boyd, Gail B. (Cooper)
Bozeman, Ms. Judy B. (Manning)
Brackin, Julian B., Jr.
Braden, Jane
Brammer, Margaret M.
Branch, Brenda B. (Hundley)
Brannon, Clarence H., Jr.
Brantley, Mark T.
Bratcher, Arnold T.
Bricken, John B.
Bridges, Mrs. Sarah B. (Black)
Brigham, Mary K. (Cowen)
Broack, Donna S.
Brock, Peggy J. (Davis)
Brock, Mrs. Phyllis N.
Bronson, Richard A.
Brown, Benjamin D., Jr.
Brown, John E.
Brown, Mary N.
Brown, Patricia B. (Roux)
Brown, Robert W.
Brown, Sandea A.
Bryan, Mrs. Pansy B. (Walden)
Bryan, Willie
Bryant, Creighton L.
Brzesinski, Thomas A.
Buchanan, Linda B. (Ingram)
Bullock, Barbara Y.
Bumstead, Charles M.
Burch, Stephen A.
Burdett, Lt. Gen. Allen M., Jr.
Burgess, Maj. James M.
Burke, John F.
Burkett, Charles M.
Burns, H. A.
Burns, William B G
Bush, Brenda L. (Gruenewald)
Bustamante, Elizabeth L.
Butler, Mrs. Rhonda B. (Holtan)
Byars, Donald R.
Byrd, Joe L.
Byrd, Lt. Col. Joe L.
Byrd, Marcia V.
Byrd, Robert H.
Cain, Eddie S.
Caldwell, Mrs. Annie C. (Wrather)
Caldwell, William G.
Callander, Bruce D.
Callin, Gary E.
Calloway, Sidney M.
Camp, Carol V. (Davis)
Campbell, Judith F.
Canter, Wendell W.
Capps, Rev. J. B.
Carmichael, Mrs. Dennis
Carmichael, Dennis
Carpenter, Monica J.
Carver, Capt. Michael E.
Causey, Mrs. Shirley C. (McDuffie)
Chalker, Gilbert L.
Chance, John M.
Chapman, Michael S.
Chase, Tim J.
Chastain, Hoyt F.
Chawla, Vinod K.
Cheatham, Bertha C.
Clark, Eddie R.
Clark, Erbie L.
Clark, Frank J., Sr.
Clark, Janice B.
Clark, Michael R.
Clark, Robert T.
Clay, Sandra
Clearman, Cynthia J.
Cobb, Leon, Jr.
Cole, Vivianne C. (Stroud)
Coleman, Lynn F.
Coleman, Mrs. Lynn F.
Collier, John D.
Collier, Sylvia C. (McConnell)
Collins, Edward M.
Compton, Jean A.
Conway, Alason A.
Cook, Charlotte E.
Cook, Lawrence P.
Cooper, William R.
Courson, Judy P.
Coutoumanos, George
Covington, Sally L.
Cowden, William B.
Cowen, Charles J.
Cowling, Carrie F.
Cox, Gary E.
Cox, Col. Kenneth L.
Crawley, James T.
Creel, Mrs. Rebecca B.
Cremer, Robert W.
Crittenden, Agnita T.
Crittenden, Henry H.
Crockett, Charles E.
Cross, James M.
Crow, Richard R.
Crowe, Fredrick H.
Crum, Cornelia R. (Dismukes)
Crutchfield, Jerry
Cummings, Arnita C. (Hamilton)
Cureton, Edna R.
Curry, Rev. Jessie O.
Curry, Mrs. Jessie O.
Curry, Medley B.
Czaplicki, Dr. James A.
Dahn, Larry
Dalemberte, James
Dalton, William R.
Damico, Joseph L.
Daniel, Charles C., III
Daniel, Thomas F., Jr.
Darby, James W.
Dasinger, James M.
Daughtry, Connie S.
Daughtry, Mance H.
Daughtry, Mrs. Mance H.
Davidson, Bill E.
Davis, Betty J.
Davis, Douglas L., Jr.
Davis, Glenn A.
Davis, James L.
Davis, James T.
Davis, Mrs. Judith D. (Brunson)
Davis, Linda N.
Davis, Dr. Samuel J.
Davis, William T.
Davison, Joanne H.
Daw, Sandra M.
Day, Jerry A.
Dean, Jeanette S.
Dean, Larry S.
Deas, Milton G.
Dease, Douglas W.
Deloge, Carol H.
Demilia, Mrs. Karen D. (Czaplicki)
Denecke, Gary P.
Deptula, Ms. Geraldine B.
Deshazo, Teddy R.
Dilworth, Billy, III
Dismukes, Dorothy D. (Kemp)
Dixon, Margaret K.
Doherty, Francis A.
Donaldson, Arrilyn R.
Donaldson, Bernice O.
Donnell, James M., II
Dooley, Bonnie L.
Doran, John M.
Downs, Mrs. Thomas M.
Downs, Thomas M.
Dubowicz, Louis P.
Duffey, Jacob M.
Dunlap, Joel B.
Dunn, Charles R.
Dunn, Rueva A.
Dykes, Mrs. Deborah D. (Abercrombie)
Dykes, James P.
Dykes, William F., Jr.
Dykes, William R.
Echols, Leroy
Edwards, Cornelia J.
Edwards, James R.
Eiland, James V.
Eiland, Mrs. Thomas M.
Eischen, John P.
Elftmann, John W., Jr.
Elmore, Mrs. Jerri A. (McCreless)
Emery, Mary A.
Emmons, Col. Robert H.
Erler, William F.
Erwin, Henry E.
Eskridge, Gloria A. (Money)
Evans, Edward J., Jr.
Evans, Mrs. Evelyn W.
Evans, Leonora R.
Evans, Ocie O.
Evans, Thomas W.
Fagan, Richard B.
Fahey, Lt. Col. James M.
Faircloth, Susan T.
Fannin, Jake S.
Faulk, Jane F. (Padgett)
Faulk, June F. (Schroeder)
Fillingim, Mrs. Ted
Fillingim, Ted
Fillingim, Theron D.
Finkelstein, Arnold H.
Finlayson, Jack
Finlayson, Judy M. (Shaw)
Flanagin, Harris
Fleming, Loretta P.
Flowers, Mrs. Olivia F. (Spurlin)
Floyd, James T.
Forrer, Colleen C.
Freeman, Vicki F. (McPherson)
Friel, Lt. Col. William J.
Frye, Floyd G.
Fryer, James L.
Fulford, Beverly C.
Fulmer, Constance R.
Fulton, Jerry L.
Funderburk, Michael R.
Fuqua, William G.
Gaines, Robert E.
Gammage, Mary V.
Gandy, Wilburn, Jr.
Garrett, Jessee T.
Garrett, Lt. Col. Norris A.
Garrick, Bennie R.
Garth, Llewllyn B.
Gay, Ms. Elizabeth G. (Wessinger)
Gibbs, Albert F.
Gilder, Jean B.
Giles, Evelyn G. (Johnson)
Gillem, Alvan C.
Gillette, Howard D.
Gillis, George C.
Gilmer, Charles T.
Gilmer, Charles T.
Gilmore, Jerry R.
Gilmore, Thomas F.
Givens, Norma D.
Godfrey, Paul W.
Godwin, Jenelle G. (Ennis)
Godwin, Johnny O.
Gold, William H.
Golden, Jerry C.
Goodwyn, Mary H.
Goolsby, Charles T.
Gorman, Leonard L.
Graham, David M.
Graham, James C.
Granberry, Kathy K.
Grandstaff, Thomas J.
Granger, Bernice
Grant, Sarah V.
Grantham, Charles A.
Gray, David J.
Gray, James N.
Greene, Jeffrey D.
Greer, Jeraldean J.
Griffin, Mary S. (King)
Griggs, Harry H.
Grigsby, Donald C.
Griswold, Nita Huey (Ingram)
Growden, Mrs. Marjory G. (Poundstone)
Grubbs, Yvonne W.
Gunn, Rodney D.
Hadley, Mrs. Douglas G.
Hadley, Douglas G.
Hahn, Gerald E.
Hahney, Thomas M.
Haigler, Barbara C.
Hall, Ann H. (Swanner)
Hall, Beverly S.
Hall, David L.
Hall, David W.
Hall, Capt. John R.
Hall, Samuel J., IV
Hallas, Hugh McLaurin
Ham, Aaron W.
Hamm, June K.
Hancock, Willard A., Jr.
Hanks, Doris F.
Hannah, Mrs. Thomas H. (Johns)
Hannibal, Nicholas, Jr.
Hansen, Alfred G.
Hanson, Paul W.
Harden, Marsha L. (Hall)

1972 Cont'd

Hardesty, Mrs. J. H. (McKissick)
Harris, Barbara H. (Auble)
Harris, Ronald L., Sr.
Harrison, Daniel L.
Hart, Mrs. Ronald C.
Hart, Ronald C.
Hart, William S.
Hartwell, Lucy P.
Hataway, Carole R.
Haucke, Donna L. (Shaddix)
Haywood, Lou Ann
Heartsill, Clyde H.
Heiss, Clarence L.
Heiss, Mrs. Clarence L.
Heiss, Ltc. Frederick C.
Helms, Durwood
Helms, Robert W.
Helms, Mrs. Steven A.
Helms, Steven A.
Henderson, Mrs. Evelyn H. (Bess)
Henderson, Isabelle Y.
Hendrix, Grover C., Jr.
Hepburn, Henry A.
Herrin, James P.
Herring, Richard L.
Hess, Delores C. (Berher)
Hewett, Mrs. Marion J. (Rose)
Hicks, Ms. Pamela P.
Hilboldt, Woodrow E., Jr.
Hill, Alfred B.
Hill, Pamela (Jones)
Hite, Homer L., Jr.
Hlavinka, Lt. Col. Duane K.
Hofeling, Mrs. Diane D.
Hoffman, Arthur A., Jr.
Hogg, Ms. Jennifer H. (Pitts)
Holding, Lucy H. (Minchin)
Holland, Mrs. Esther H. (Howell)
Holley, Ralph W.
Holloway, Frances H. (Cooley)
Holmes, James L.
Holt, Robert E.
Hopkins, Bobbie H. (Ivey)
Hopper, Joseph W.
Hopper, Mrs. William F.
Hopper, William F.
Hornsby, Larry C.
Housch, Robert C.
House, Jo A.
Howard, Bettie A.
Howard, Harmon
Howell, Diane G.
Howell, Harry G.
Howell, James D., III
Howell, Robert M.
Howell, Walter A.
Howell, William A., III
Howton, Jane (Johnson)
Huggins, Charles L.
Huggins, Susan M. (Springall)
Hughes, Charlotte F.
Hughes, Harriett K.
Hughes, James E.
Hull, Donald R.
Hunter, Clyde C., III
Hunter, John R.
Hurley, Cecil W.
Hutchinson, Joseph
Hutto, Mickey A.
Hyde, William J., III
Ingram, Mrs. Margie L. (Culver)
Ingram, R. Alan
Ingram, Richard A
Inman, Ms. Margot B.
Itle, Leo A.
Iverson, Col. Alan R.
Ivey, Sharon K
Jackson, Claude K.
Jackson, Juanita P.
Jackson, Leah A
Jacobs, Larry T.
Jamison, Robert E.
Jeffcoat, Joseph & Sylvia
Jeffcoat, Patricia
Jeffcoat, Mrs. Patricia
Jeffcoat, Sylvia
Jeffryes, Phillip R.
Jenkins, Teddy F
Jennings, John A.
Jinright, Howard, Jr.
Johnson, Charles R.
Johnson, Faye H.
Johnson, Lewis G.
Johnson, Shirley C.
Johnson, Walter F.
Johnson, William F.
Jolley, James B.
Jones, Carrie B.
Jones, Glenn E.
Jones, Jerald
Jones, John H.
Jones, Malcolm A.
Jones, Mrs. Nancy J. (Shanks)
Jones, Paul T.
Jones, Peggy M
Jones, Robbie J.
Jordan, Barbara W.
Jordan, Billie M.
Josey, Judith J. (Harrison)
Justice, Mrs. Kathy L. (Bynum)
Karwan, Beverly B.
Kayton, Richard M.
Kearley, Harry N.
Keeler, Lee J.
Kelley, Ann W.
Kelley, Charlotte P.
Kelley, Max B.
Kelly, Michael A.
Kendrick, Paul D.
Kerby, Ernest, Jr.
Key, Jerry D.
Kieklak, Ronald J.
Killets, Mrs. Reed S.
Killets, Reed S.
Kimble, Earle F.
Kimmel, Richard D.
King, John D.
King, Wayne D.
Kirkland, Lucinda (Hicks)
Kleinrock, Col. Bernard J.
Knight, James R.
Knotts, Jerry L.
Knox, Albert W
Kockx, Col. Duane F.
Kopf, Willard R.
Kosoy, Marjorie A.
Koterba, Robert J.
Kroell, Martha E.
Kwader, Stanley J.
Lammon, Laura L
Lancaster, Roy D
Lanford, William D.
Lanier, Ruby B.
Laster, Joseph L.
Lay, George R.
Leblanc, Roger E
Lee, Sgt. Billy R
Lee, Dorothy L. (McLeod)
Lee, Owen M
Lee, Mrs. Rebecca S
Lemon, Diane (Moon)
Leonard, Mrs. Dolores L (Martin)
Lesch, Judith A.
Lewis, Larry D.
Lewis, Vira I. (Tatom)
Libby, James C.
Lilly, Col. James
Lindsey, Samuel
Lisenby, Cephas H
Lisenby, William F.
Little, George E., Jr.
Littlefield, Mary E.
Lockhart, Gene R.
Logan, Brenda L. (Godwin)
Long, Mrs. Kathy S.
Long, Ms. Margie I.
Lovett, Thomas C.
Lowery, Charles D.
Ludlum, Adris E., Jr.
Luigs, Chares F.
Luna, Mrs. Carmel W. (Pickard)
Lunsford, James S.
Lynn, Daly S.
Mack, Nickie J.
Mack, Rickie R.
MacLean, Bonnie J.
MacNeil, John C.
Maddox, John C.
Maddox, John W., III
Magyar, Robert J.
Magyar, Mrs. Robert Sullivan
Manley, Mrs. Rebecca A. (Raffalovich)
Marler, Carolyn A. (Moates)
Marrs, Mrs. Betty A.
Marsh, Mrs. Daniel J.
Marsh, Daniel J.
Marsh, Shirley A. (Carroll)
Marshall, Linda G.
Martin, Mrs. Donna E. (Carmichael)
Massey, Patricia A. (Smith)
Masters, Stephen W
Mathews, Mrs. Diane P. (Johnston)
Mathis, Michael R.
Mattingly, Patrick M.
Mayer, Linda K. (Reed)
McCarter, Marion S.
McClain, William E.
McClenoon, Mrs. Fay A.
McCor, James G.
McCoy, Lois C.
McCray, Leland L.
McCurley, Richard L.
McDonald, Ernie M.
McDougald, Christopher K
McFadden, Margaret M. (Addy)
McFatter, Carol (Hudson)
McGhee, Tony J., Jr.
McGill, James M.
McHugh, Leslie W
McLendon, Nancy M (Bryant)
McLendon, Mrs. Sara M (Hatfield)
McLendon, Teresa A
McLeod, Donald M
McLeod, Linda D.
McManus, Walter J.
McNiel, Mrs. M Elane (Barton)
McRae, Alex M
McRight, Amanda D
Mechtell, Claire J
Medley, Don G
Mendheim, Mrs. Ronald
Mendheim, Ms. Ruth R
Merrell, Kathy F (Southall)
Mertins, Mrs. Louise D
Messer, Gretchen L
Mezick, Elaine D
Michael, James M., Jr
Middleton, Natha L
Miller, Linda F
Miller, Thomas H., Jr
Mills, Joann R
Milsted, James E
Mims, Patricia F
Minchin, Mary L.
Mirabella, Alfia, Jr
Mitchell, Judy L.
Mitchell, Letcher
Mixon, Henry G.
Mixon, Mrs. Henry G.
Mobley, Charles D.
Mooney, James R.
Moore, E. Lamar
Moore, Thomas J.
Moreau, Lt. Col. James G.
Morehead, Mrs. George
Morehead, George
Morgan, John Q., Jr.
Morgan, William T.
Morrell, John E.
Morris, Virginia D.
Morrison, Jr James L
Morrow, Farrah D.
Moseley, Julia G
Moseley, William G., Jr.
Motes, Donald A.
Mount, Elizabeth A.
Mulligan, John L.
Mullins, Dorothy C.
Mungenast, Mrs. Mary Sharon (Howell)
Munn, Ms. Nancy M. (Conger)
Murdock, Karen S.
Murphy, Mrs. Peggy M. (Carter)
Myers, Gary G.
Nabakas, Julia N. (Stork)
Nadraga, Orest
Napier, Samuel W.
Neal, Mrs. Laurielee (Mixson)
Nelson, Mrs. Charlotte N (Branton)
Nelson, Peggy M
Nesmith, Ms. Virginia (Jaehnig)
Nettles, James A
Nettles, Terry N.
Nichols, J. Gaynell
Nichols, Lamara A
Nielsen, Robert
Nix, John R.
Nolan, Pauline M
Nolin, James H.
Norfleet, Charles W
Norman, Robert A.
Norris, Laura B
Norris, Mary N. (Quarterman)
Norton, Sarah F
Nowell, Benny H
O'Brien, John B
Ochsenhirt, James F
Odom, Elizabeth D.
Odom, Katherine T

1972 Cont'd
Odom, Patricia H.
Osborn, William David
Osinga, Elizabeth A. (Culbertson)
Outlaw, Karol O. (Tyler)
Overfelt, Col. Clifford D., Jr.
Owen, Carlos L.
Owen, Ms. Martha R.
Owens, Betty O. (Gundersdorf)
Padgett, Becky
Padgett, Max L.
Padgett, Wanda E.
Palmer, Charloette P. (Kelley)
Parker, Francis F.
Parrish, Harry W.
Patterson, Margaret E.
Patton, Bette Y.
Paulk, Stephen D.
Payne, Allen R.
Payne, Richard A.
Peacock, Mary K Hudson
Pelham, John C., Jr.
Penton, Thomas M.
Perdue, Sally J.
Perrin, Mrs. Suzanne P. (Winter)
Perry, Mrs. Patricia L.
Perry, Mrs. Patricia P. (Parks)
Petrie, Larry J.
Petullo, Thomas P.
Phillips, Martha J.
Philpott, James Michael
Pierce, Brenda L.
Pierce, Lt. Col. John L.
Pigott, Willie R.
Pinckard, Bennett R.
Pittman, Thomas D.
Pittman, William P.
Platas, Victor
Plott, Thomas J.
Poole, Mrs. James E.
Poole, James E.
Pope, James T.
Porter, Franklin S.
Porter, Stephen L.
Poulin, Roger F.
Powell, Daniel H., Jr.
Powell, Lynda B.
Powell, Marvin E., Jr.
Price, Katheryn B.
Prim, Angus M.
Pritchard, Fredrick H.
Proctor, Stephen, Jr.
Pruit, Robert H.
Pugh, Bradley L.
Purdom, Leslie G.
Quimby, Lt. Col. Richard F.
Quinlan, Geoffrey A.
Rabren, James M., Jr.
Ragle, William B.
Rainer, Lenora R.
Rainey, Susan D.
Raley, Mrs. Evelyn R. (Laseter)
Raley, Mrs. Theresa R. (Waller)
Raley, Wm H.
Randolph, Daniel Parker
Rasberry, John E.
Rawls, Henry, Jr.
Ray, Billy J.
Redfield, Ervin D.
Redfoot, Ralph L.
Redick, Janie R. (Roberts)
Reed, Mrs. Marie J. (Berry)
Reeder, James M.
Reese, Josephine E.
Register, Patricia M.
Reid, Cecelia A.
Renfroe, Jerry A.
Reyes, Charles W.
Reynolds, Virginia M.
Rhynies, Bertha R. (Boykin)
Rice, Ms. Nancy M.
Richards, Mrs. Myra J.
Richards, Teresa T.
Rickles, Charles W.
Rieves, Carol R. (Dease)
Riley, Marvin E.
Roberts, Charles H.
Roberts, Sheila R. (Tweed)
Robinson, Jacquelyn C.
Robinson, Maxine J.
Robinson, Samuel R.
Rodgers, Floyd E.
Rogers, Cynthia D.
Rogers, James A.
Rogers, Jerry T.
Rogers, Mrs. Joanne R. (Peak)
Rosser, Ms. Linda A.
Rousey, James E.
Rupert, Ronald L.
Russ, James F.
Russell, Edgar O Neil, Jr.
Russell, Patricia L.
Rutledge, Clara R. (Stephenson)
Sadler, James C., III
Sanders, Marijo
Sanders, Martha A.
Sanders, Rex W.
Sanders, Ronald D.
Sanders, Royas L.
Sanford, Don T.
Sanford, Douglas F.
Sargent, Wilbur
Saturday, Jacquelyn A.
Saturday, Jacquelyn S. (Holley)
Saunders, Mrs. Carolyn S. (Fitzsimmons)
Sawyer, Donald V.
Saxon, Wayne H.
Schiffman, Jack S., Jr.
Schlich, Serena S.
Schultz, Richard J.
Schwartz, Lt. Col. Harold
Schwarzenbach, Lt. Col. Roger J.
Scott, Mary S. (Langford)
Scroggins, Phillip W.
Scudder, Kandis L.
Seal, Aubery C.
Seignious, Richard A.
Self, Darrell W.
Sellars, Lee A.
Sellers, Helen S. (Lee)
Sells, Shirley N.
Senft, Charles T.
Senn, Jean F.
Shaffer, Lt. Col. Lewis F.
Shanta, Nicholas
Sharp, Orville E.
Shearer, Maj. Ian C.
Shearin, Stanley E., Jr.
Sheehan, Brian T.
Sheehan, Donna O.
Sheff, Carolyn M.
Sheff, Thomas A.
Shepherd, Harold W.
Sherlock, William H.
Simmons, Lillian S. (Dickson)
Simmons, William J., Jr.
Skoglund, Rodney A.
Slade, Maj. Charles, Jr.
Slider, William H.
Smith, Charles J.
Smith, Donna D.
Smith, Dorothy E.
Smith, Eunice L. (Speed)
Smith, Farrell
Smith, Gail S. (Jones)
Smith, Mrs. George E.
Smith, George E.
Smith, Hazel H.
Smith, Hilda H.
Smith, John C.
Smith, Mrs. Margaret L.
Smith, Mrs. Patsy (Smollen)
Smith, Rev. Stephen L.
Smith, Susan H.
Smith, Terry
Smitherman, Oliva L.
Snell, Deborah C.
Snell, Tullis D.
Snellgrove, Linda C.
Snowden, Suellen
Solomon, Jane V.
Solomons, Priscilla B. (Davis)
Sorenson, John V.
Sorrells, Ronald R.
Sparkman, Maj. Floyd, Jr.
Spears, Roy B., Jr.
Speer, Harvey D., Jr.
Spencer, Gary K.
Spivey, Dr. Glenward L.
Spivey, Leroy B.
Spivey, Willie V. (Dunn)
Spotts, James R.
Spring, David W.
Stabler, Gloria M.
Stanford, Mildred P.
Stanley, James K.
Stansell, Otho B., Jr.
Steed, John E.
Stephens, Connie
Stephens, Gladys L.
Stephenson, Francis, Jr.
Stepp, Pamela A.
Stetson, W. A.
Stetson, Mrs. W. A.
Stevens, Jacob H.
Stevenson, Charles F., Jr.
Stewart, Allen L.
Stewart, Glynn A.
Stewart, Lucille N.
Stipech, Edward F.
Stivers, Mrs. Syble King
Stokes, Ms. Charlotte S.
Stokes, Pearl S.
Strickland, Barbara H.
Strickland, Billy D.
Strickland, Michael D.
Stroud, Royce
Stuart, John S.
Studstill, Henry H.
Sullivan, Celia M. (Hinson)
Summer, Cleon E.
Susi, Lt. Col. Ronald & Geraldine
Sutton, Margie W.
Syler, James P.
Talbot, John R., Jr.
Tangen, Sally A.
Tanton, Cynthia H.
Taunton, James L.
Taylor, Betty W T (Cotten)
Taylor, Brenda J.
Taylor, Larry A.
Taylor, Merrill D.
Taylor, Richard D.
Taylor, Roger K.
Tedder, Terry L.
Tew, Raymond L.
Thielemann, Martin A., Jr.
Thigpen, Lucinda J.
Thomas, Jewel L.
Thomas, Linda E.
Thompson, Effie W.
Thompson, Henry D.
Thompson, Randall
Thompson, Randall K.
Thorpe, Louis M.
Thrash, Delilah Jane Y
Thrift, John W.
Till, Linda M.
Till, Pamela A. (Edwards)
Tindall, Ltc. James E.
Tindoll, Sandra E.
Tisch, Mrs. Susan T. (Winters)
Tolbert, Wayne T.
Tomlin, Mrs. Norma P.
Touart, Cary E.
Trawick, Patsy A.
Trexler, Col. Charles C., Jr.
Tucker, Alfred R., Jr.
Tucker, Col. Roger D.
Tucker, Shirley G.
Turner, Carol S.
Turner, Jerry M.
Turnipseed, George S.
Tuttle, Harry C.
Twitchell, Roger B.
Tye, Mrs. Margaret T. (Yance)
Valdez, Bobby G.
Vandusen, Charles E.
Vanwagner, James A.
Varnadoe, Wayne O.
Varner, Mrs. Judy V. (Wheeler)
Vaughan, John W.
Vitamuas, Albert T., Jr.
Wagoner, Betty M.
Walch, Mrs. Phylis E.
Walker, Alan E.
Walker, Joseph V.
Walker, Mrs. Joseph V.
Walker, Lyle D., Jr.
Walker, Mary W.
Walker, Mrs. Sharon H&Sharon
Walker, Stanley H&Sharon
Wallace, Beverly B.
Wallace, Mrs. Pat
Wallace, Paul M.
Walling, James A.
Walsh, William D.
Ward, Cheryl A.
Ward, J. Larry
Ward, Mrs. John L.
Ward, Keloth A.
Warner, Gerald A.
Warren, Eddie B.
Weatherford, Mrs. Valerie W. (Messick)
Weathers, Douglas L.
Weaver, Mrs. Deborah W. (Dees)
Weaver, Sybil G.
Weber, David S.
Webster, Katherine Jane (Hamilton)
Weeks, Hugh M.
Weeks, Raymon O.
Welch, Ms. Mary Lucy (Phillips)
Weldon, Roland L.

1972 Cont'd
Wells, William B.
Welsh, Donald R.
Wesley, Sheila Angelin (Dormuth)
West, Billy, Jr.
West, Lt. Col. Paul T.
Whatley, Mrs. Sandra D.
Wheeler, Mrs. Louise W. (Wakefield)
Whiddon, Michael L.
Whisenant, Bennette E.
Whisenant, Mrs. Suzanne A.
Whisenhunt, Robert E.
Whisonant, Jack C.
White, Mrs. Anna J.
White, Mrs. Barbara W. (Jordan)
White, Shirley
Whitehead, Nellie W. (Woods)
Whitehead, Ronald B.
Whitehead, Ronnie L.
Whitehead, Will
Whitson, Michael N.
Wiley, Nancy H.
Wiley, Mrs. Nancy H.
Wilkerson, Mrs. Mary W. (Johnson)
Wilkes, Mrs. Sandra W. (Litton)
Wilkins, Marjorie W. (Williams)
Wilkson, Pamela I.
Wilkson, Mrs. Pamela I.
Williams, Annie L.
Williams, Mrs. Cheryl W. (Abell)
Williams, Fred D.
Williams, Glenn R.
Williams, Jackie E.
Williams, Mrs. Janette R.
Williams, Jo Ann (Timlin)
Willis, Mrs. James L.
Willis, James L., Jr.
Wilms, Robert H J
Wilson, Ginny C.
Wilson, Jamie M.
Wilson, Margaret E.
Wilson, Phyllis P.
Windsor, Zorina (Icenagle)
Wingard, Joseph R.
Wissel, Joseph D.
Wixted, Clayton L.
Wood, Ernest M., Jr.
Woodham, Dane L.
Woodham, Danny R.
Woods, Mrs. Barbara W. (Skelton)
Wootten, Anita M.
Wright, David T.
Wright, Ginger L.
Wright, Henry C.
Wright, Nancy W. (Crowe)
Wright, Mrs. Nancy W. (Crowe)
Wright, Robert K.
Yacobi, Col. James R.
Yancey, Billy G.
Yeager, Jerry L.
Young, Albert L., Jr.
Young, Isaac T.
Youngblood, Larry T.
Youngblood, Shirley M.
Zaiko, Terrence S.
Zumbro, Harold D.

1973
Abell, Mrs. William K
Abell, William K.
Abernathy, Cynthia S.
Adams, Mrs. Beverly J.
Adams, Mrs. C. H
Adams, C. H.
Adams, Danny K.
Adams, James G.
Adams, Larry C.
Adams, Martha J.
Agee, Ms. Mary F
Akers, Mrs. Mary C.
Akin, Robert F.
Allen, Jerry W.
Alston, Dr. Gwedolyn A. (Joyner)
Ammons, Claude D.
Anderer, Andrew A.
Anderson, Henry T., Jr.
Anderson, James R., Jr.
Anderson, Lt. Col. John H., Jr.
Anderson, Walter R.
Ando, Joe K.
Andress, John D.
Andrews, Sara N.
Anton, Robert E.
Arnette, Peter M.
Arnold, Walter R.
Autery, Mrs. Frank W.
Autery, Frank W.
Bache, Col. Alexander D.
Baggett, David K.
Baggett, Preston G.
Baggett, Vernon J.
Bailey, Peggy Lee Chew
Baines, Col. Donald D.
Baker, George W.
Baker, Pearl E.
Baker, Ronnie E.
Baker, Vernon L.
Ballard, John C.
Banes, Thomas P.
Banks, Harvey D.
Barber, Preston W.
Barganier, Linda B. (Buckner)
Barnes, Curtis L.
Barnes, Wanda B
Barnett, Tiny B. (McDaniel)
Barr, Jane P.
Barr, John D., III
Bartlett, James B.
Basque, Patricia E.
Baston, Brenda B.
Bauknight, Lt. Col. Gerald C.
Baxley, Dennis I.
Beacham, William A.
Beamon, John M.
Beasley, Donald R.
Beasley, Hilton L.
Beasley, Mrs. William D.
Beatty, Robert Alex, Jr.
Beaty, Sharon S.
Becker, Alvin C.
Beesley, Mary B (Syler)
Belden, Sheila B. (Fong)
Bell, Carolyn P.
Belles, Roger G.
Benefield, Nima M
Bennett, Marlys V.
Bennett, Russell H.
Benton, Ms. Jacquelyn C
Berry, Robert W.
Berta, James P.
Berta, Paula D.
Billirakis, Steve E
Binkley, Dennis J.
Bishop, Henry J.
Bishop, James M
Black, Mrs. Noah G
Black, Noah G.
Black, Wanda H
Blackmon, Mrs. Gail B. (Thompson)
Blackmon, O. D., Jr.
Blackwell, Cynthia F.
Blackwell, Marshall W.
Blair, Deborah M.
Blair, John D.
Blair, Lucille S.
Blevins, Joseph H.
Blocker, James R.
Blount, Carol A.
Blount, Mrs. Virginia B.
Blucert, Jack
Bludsworth, Joe
Boman, Carol (Stevens)
Bond, Harvey A.
Boothe, Alan C.
Borchik, Albert S., Jr.
Boutwell, Danny E.
Boutwell, Sue D.
Bowden, Rodger K.
Bowen, Stanley R.
Bower, Larry E.
Bowles, James
Boyd, David H.
Boykin, Mrs. Mary B. (Bullard)
Brackin, Barry B.
Brannon, Mrs. Marilyn B. (Sanders)
Brannon, Robert E., Jr.
Brannon, Mrs. Rose Marie (Trapp)
Brannon, Rosemarie (Trapp)
Branum, Judy B. (Griswold)
Braswell, Samuel N.
Breland, Mrs. Janet B.
Brewer, Jay R.
Brewer, Ruby G.
Bridges, James E., Jr.
Brigham, Robert J.
Brock, Mrs. Donna B. (Duty)
Brodnick, Rev. Alan F.
Brogden, Ronnie
Brooks, Alan W.
Brooks, Jane H.
Brooks, Peggy M.
Browder, Angelyn D.
Brown, Donald L.
Brown, George P.
Brown, Katie B. (Hamilton)
Brown, Ms. Verna H.
Brown, Mrs. William H.
Brown, William H.
Bruce, Jo Jo B (Rape)
Brunson, William J.
Bryan, Eddie
Bryan, Mrs. James E.
Bryan, James E., Jr.
Bryan, Mrs. William E.
Bryan, William E.
Bryant, William F., Jr.
Buckelew, Edwanda H
Burford, Thomas E
Burke, Debra T.
Burnett, John I.
Burr, Myron W
Burt, Joan C. (Bonner)
Burton, Danny B.
Buryn, Ms. Pansy R.
Bush, Mrs. Barbara B (Mason)
Bush, Donald J
Bush, Martha D.
Buskey, Essie V
Butler, Mrs. Betty I.
Butler, Caroll W
Butler Mrs. Connie C
Butler, Joretta
Byrd, Charles D
Byrne, Florence D.
Caldwell, Philip V
Callaway, Raymond O
Campbell, Martha S.
Campbell, William H
Cannon, James E., Jr.
Capron, Arthur D.
Caraway, James F
Cardwell, Rita B
Carlisle, Joseph G., Jr
Carlisle, Christa J (Dubose)
Carmack, John Robert L
Carmichael, Daniel F
Carmichael, Joe H.
Carpenter, David M
Carroll, Bruce R.
Carson, Kerwin F.
Carter, John S.
Carter, Robert O.
Catrett, Wilane
Caudry, Robert D.
Caulder, Jackie R.
Cauthen, Robert H
Caylor, Mitchell H.
Chace, Col. Alston R.
Chadderdon, Linda I.
Chambers, G. Rodney
Champion, Mrs. Rebecca C. (Grove)
Cherrington, John R., Jr.
Chipman, Col. Jerry L.
Chisholm, Robert L., Jr.
Choate, William E.
Clare, George F., Jr.
Clark, Dwaine
Clark, Richard D.
Clarkson, Col. Rolland F.
Clegg, William D.
Clements, Dollie N.
Clements, Lt. Col. Phillip W
Cloud, Rex E.
Coar, James W
Coe, James D.
Coggins, Janice C (Powers)
Coleman, Mrs. Anne H.
Collins, Alice T.
Colquett, Joey W
Combs, George J.
Combs, Richard S.
Compton, Mrs. George L.
Compton, James R
Conely, Katherine C.
Congdon, Norman B.
Conner, Mrs. Rondel L (Ray)
Cook, Mrs. Connie C (Allen)
Cook, James D.
Cook, Ronald T
Cooper, John D
Cooper, Samuel T., Jr.
Copeland, Joshua P., IV
Coppa, Anthony J., Jr
Coppa, Sgt. Anthony J., Jr.
Cordle, Cynthia C (Davis)
Corey, Charles J
Corley, Brian T
Cotter, Wanda C (Fleming)
Cox, Otto H.
Cox, Wanda C (Weeks)

1973 Cont'd
Coyle, James M., Jr.
Craig, Larry N.
Crane, Robert W.
Crawford, Gary D.
Crippin, Donald R.
Crittenden, Charles K.
Croley, Robert W.
Crosby, Herbert D.
Crutchfield, Patricia E.
Currie, Harold C.
Curry, Dorothy C. (Fletcher)
Curry, Elvira P.
Custer, Robert H.
Danford, Frances E.
Daniels, Doris S.
Dansby, Sarah C.
Davis, Henry
Davis, John R.
Davis, Lejune R.
Davis, Lyndell L.
Davis, Rhonda D. (Flowers)
Dawson, William H.
Dean, Charles W.
Dease, Janice C.
Deason, Frank P., Jr.
Debellis, Frank
Debice, Theda S.
Decrescenza, Frank N.
Dees, Joyce W.
Dekle, Mrs. Eilene P.
Demijohn, Lt. Col. Ronald S.
Demuth, Herman J.
Denmark, Herbert W.
Denson, Mrs. Vernia D. (Calloway)
Dent, Sarah W.
Devaughn, Mrs. Ginger De Vaughn (Deraney)
Dewberry, Lucius A.
Dial, Mrs. Pamela D. (Walters)
Diamond, Barry S.
Dickey, Rexton A.
Dobrovolsky, Dr. Nicholas W.
Dollar, Bobby L.
Donaldson, Harland E.
Donnelley, Mrs. Marianne D. (Barton)
Doren, Peggy G.
Douglas, Paula L.
Dowdy, Cheril A. (Grubbs)
Dowling, Belinda G. (Barkley)
Dowling, Richard W., Jr.
Dozier, James M.
Draughon, Cheryl B.
Driggars, Daniel A.
Dubois, Charles A.
Dubose, Edsell Lavone
Dubose, Visente M.
Dukes, Harry M.
Dunagan, Cynthia J.
Duncan, Kenneth W.
Dunford, Mary M.
Dunn, John E.
Dupriest, Danny L.
Duren, Donald Bynum, Jr.
Dykes, Sarah Nell (King)
Eagerton, Mrs. Billy N.
Eagerton, Billy N.
Eaton, Dr. Marc W.
Eaves, Emily (Hodges)
Edes, Edward A.
Edgar, Jessie L.
Edgar, Capt. Joseph D.
Edgar, Mrs. Joseph D.
Edge, Mrs. Pam E. (Dykema)
Edgell, Annias W., III
Edwards, Mary F.
Edwards, Richard M.
Edwards, Stanley D.
Eichorst, Lt. Col. Douglas W.
Eitson, Mrs. Melissa E. (Stanton)
Elder, Phillip R.
Elliott, Bobby H.
Elliott, Susan E. (Oakley)
Ellis, Karen E. (Carter)
Ellis, Martha H.
Ellisor, David R.
England, Mrs. Elaine E. (Blair)
English, Patrick W.
Enyeart, Robert D.
Eppinger, Col. Dale L.
Estess, Kenneth E.
Etheridge, Carla
Everitt, Mrs. Richard S.
Fagley, Richard D.
Fain, John M., Jr.
Faircloth, Andrew C., Jr.
Faircloth, Joseph M.
Faircloth, Ronald O.
Farnan, Lt. Col. Richard L.
Favors, Ms. Vicki V.
Federinko, Dr. Richard J.
Ferman, Robert J., Jr.
Fillingim, Mrs. Beverly H.
Finney, Robert D.
Fleming, Matthew K.
Flipse, Wayne N.
Flowers, Jane L.
Flute, Rebecca B.
Foley, Julia P.
Fondren, Robert E.
Foreman, Mrs. Lorraine B.
Foreman, Mrs. Robert
Foreman, Robert
Foster, Joseph D.
Fowler, Jerry C.
Fowler, Mrs. Virginia F. (Crumpler)
Foxworth, Woodham G.
Free, Martha A.
Free, William J.
Freed, Darryl W.
Frith, John R.
Fruehauf, David E.
Fuentes, Louis R., Jr.
Fuhriman, Gary T.
Fulford, Julia D.
Fuller, Quintus J., Jr.
Gaies, Bonnie L. (Floyd)
Gaines, Vicki G. (Pritchett)
Galloway, Francis M.
Gamble, Mrs. David W.
Gamble, David Wyman
Garner, Carl R.
Garner, Howard P., Sr.
Garrett, Brenda G. (Taylor)
Garrett, Reba B.
Garries, William H.
Gary, Lois M.
Gaston, Mrs. Elon M.
Gatewood, Cordelia
Gatlin, Mrs. Marianne T.
Gavin, Gloria G. (Wheeler)
Gavin, Rayford H.
Gayton, William P.
Geohagan, Sherril M.
Gergen, Thomas F.
Giles, Kathleen A.
Gillford, Capt. Charles M.
Gilliland, Robert E.
Gilmore, James G., Jr.
Glarrow, George F.
Glasscock, John T.
Gleason, Robert L.
Godwin, Julian C.
Godwin, Wanda W.
Goldenberg, Stanley F.
Goodwin, Billy D.
Goss, Lawrence H., Jr.
Graddy, Susan
Graham, Robert V.
Granberry, Philip G.
Grantham, June J.
Green, Jane
Greene, James H., Jr.
Greene, Norman R.
Greene, Lt. Col. Richard D.
Greer, Edgar M.
Gregg, Mrs. Hugh D.
Gregg, Hugh D.
Gries, Charles E.
Griffin, Linda C.
Griggs, Mrs. Durwood W.
Grimsley, Bobby J.
Griswold, Emmett O., Jr.
Hagen, Theodore A.
Haibeck, Mrs. Rachel Marie H (Benson)
Hale, James D.
Hall, Charles A.
Hall, Florence F.
Hall, Hilda O.
Hallford, David M.
Hammett, David L.
Hammett, Mrs. Josephine H. (Ray)
Hammonds, Terry W.
Haney, Gary M.
Hankins, Sharon P.
Hanna, Lee A.
Hannum, Minnie M.
Harbin, Michael G.
Hardage, Haywood H.
Harden, Olan H.
Hardy, Mrs. Ruth A.
Harman, John W., Jr.
Harrell, Christopher O.
Harrell, Veronica L.
Harrington, Maj. Paul E., Jr.
Harris, George W.
Harris, Houston W.
Harris, Morris E., Jr.
Harris, Mrs. Morris E., Jr.
Hartley, Paulette H. (Bailey)
Harvell, John J.
Hassett, Mrs. Richard
Hassett, Richard
Hasty, Ann H. (Swift)
Hasty, V. Ann (Swift)
Hataway, Robert F.
Hatcher, Ricky L.
Hatcher, William B.
Hay, James M., Jr.
Haynes, Garry R.
Heft, Goldie L.
Heggood, Ruth A.
Hei, Mrs. Anatolia Y.
Heist, Bernadette
Helms, Dempsey R.
Henley, Marvorene H. (Tucker)
Hennigan, Walter K.
Henry, Richard L W
Herring, Joseph P.
Hibbs, Lt. Col. Ray, Jr.
Hickman, Mrs. Jane S.
Hickman, Mrs. Louie F., Jr.
Hickman, Louie F., Jr.
Hicks, Sherrill C.
Higdon, Alford A., Jr.
Hill, Marie S.
Hill, Robert J.
Hilleke, Sandra H. (Ziegler)
Hillier, David G.
Hilson, Robert A.
Hinman, Paul E., Sr.
Hinson, Barbara H.
Hodgins, Donna S.
Hogan, Richard M.
Hogan, Thomas R.
Holcomb, John L.
Holland, Mrs. Reynolds A. (Miller)
Holley, Joe W., Jr.
Holley, John L.
Hollingshead, Joe F.
Holmes, Randal E.
Holston, Ann H. (Ham)
Holt, Marion R.
Horn, Billie J.
Horn, Rebecca A. (Rogers)
Hornsby, Nora C.
Howell, Susan Kay (Tucker)
Hudgins, Andrew L.
Hudman, Ricky F.
Hudson, Paul J.
Hudson, Roxie S.
Hudson, Sylvia S.
Huff, Lawrence D.
Huggins, Deborah L.
Hughes, Karen H. (Bowden)
Hull, Nancy G.
Humpert, Frank E.
Humphrey, Ms. Melinda A.
Hunt, David F.
Hurley, Mrs. James C.
Hurley, James C.
Hurley, James C.
Hutto, Lloyd S.
Ingram, Joyce E.
Isbell, Thomas L.
Ivey, Catherine S.
Ivey, John W.
Jablecki, Capt. Joseph S.
Jackson, Bonnie L.
Jackson, Mrs. Deborah Ann J. (Richardson)
Jackson, Kenneth E.
Jackson, Ronnie M.
Jackson, Russell N.
Jacobs, Cornelius J., Jr.
Jank, Michael C.
Jarmon, Ronald L.
Jay, John R.
Jeffcoat, Eldridge K.
Jenkins, Mary B. (Farill)
Jennings, Carol D. (Sturlock)
Jernigan, D. E.
Johnson, Albert L.
Johnson, Albert S.
Johnson, Mrs. Carol J. (Brown)
Johnson, David R.
Johnson, Donald R.
Johnson, Elizabeth D.
Johnson, Emily J. (Segers)
Johnson, Joseph S.
Johnson, Dr. Manuel H., Jr.
Johnson, Nancy L.
Johnson, Roger W.
Johnston, Mrs. Clyde F.
Johnston, Darrell L.
Jones, Annye Jule (Allen)
Jones, Billy R.

1973 Cont'd

Jones, Charles L.
Jones, Henry W.
Jones, Loretta A.
Jordan, Mrs. Henry E.
Jordan, Henry E.
Jordan, Mrs. Jacqueline J. (Norman)
Jordan, Kenneth T.
Jordan, Lynn K Anne
Jordan, Oliver T
Jordan, Dr Wendy E. (MacLeod)
Kaag, James B.
Kamaitis, Teofil J.
Kamaitis, Mrs. Teofil J.
Kearley, Commander. Richard C.
Keel, Jerry J.
Keener, Jack O.
Keener, Mrs. Sharon J.
Keener, Sharon J.
Keener, Sharon J.
Keiser, Stephen P.
Keller, Richard W.
Kelley, Dianne B.
Kelley, Ms. Kathryn
Kelly, Charles C.
Kelly, Ellen E. (Laborde)
Kennedy, Martha S.
Kennedy, Milton D.
Kennington, Mrs. Gary N.
Kennington, Gary N
Kenyon, Patricia S.
Kervin, Frank W.
Ketchum, Morris C., Jr.
Killingsworth, Russell A.
Killingsworth, Mrs. Thomas F. (Daniel)
Kilpatrick, Mrs. Mary A.
King, Dona N.
King, Mary F.
King, Rebbecca K. (Rebecca)
Klutz, John
Knaust, Warren J.
Knight, Brenda S.
Knight, Mark F.
Kozik, John J.
Krafcik, Charles B.
Kuhn, Margaret K. (Williams)
Ladner, Patricia K.
Landreth, Frank W., Jr.
Lane, Jerry A.
Lane, Ronald S.
Laney, Dorothy H.
Langley, James T.
Langley, Robert M.
Larkin, Lula M.
Lawson, Eleanor L. (Hause)
Lazik, Alexander
Leaich, Ms. Michelle R. (Hayhurst)
Leaphart, John L.
Lease, Mrs. Linda L. (Gaumer)
LeClercq, Francis K.
Leddon, Tom
Lee, Dewey G., Jr.
Lee, Gene H.
Lee, Mrs. Joyce B.
Lee, Margaret A.
Lee, Marilu L. (Bailey)
Lee, Robert, Jr.
Lee, Sally (Townsend)
Lee, Sarah C.
Lewis, Mrs. Beverly H.
Lewis, David L.
Lewis, Lt Col. John D.
Lewis, Michael M
Lewis, Robert W.
Lewis, William H.
Lilius, Maj. Bryan E.
Lisenby, Linda R
Little, Bennie G., Jr.
Little, Lawrence E.
Little, Rickie A.
Lloyd, Mrs. Libbye L. (McGhee)
Locatelli, Stephen R.
Locke, Ms. Mildred C.
Lockett, Carl L.
Lockwood, Patricia A.
Logan, Donna L.
Logan, Henry G.
Long, Hubert, Jr.
Long, John M . Jr.
Long, John M . Jr.
Long, Joseph T., Jr.
Long, Stephen F.
Lord, Kenneth J.
Lott, Mrs. Sara W.
Lovejoy, Edward
Lovelady, Charlotte L. (West)
Lovelady, Charlotte L. (West)
Lowery, Gladys R.
Lowery, Ronald N.
Lucas, Margaret B.
Lunsford, Anita G.
Lynn, Phillip B.
Lyons, Michael O.
MacFiggen, Ella B.
MacLeod, Robert S.
MacNeil, Mrs. Janet E. (Duell)
Maddox, Gracie M.
Maddox, James T.
Mann, John H.
Mann, John H.
Marler, Rebecca
Marrs, Larry C.
Marshall, Mrs. Martha M. (Leger)
Marshall, Martha P.
Martin, Mary V.
Martin, Mrs. Patsy Marie (White)
Martin, Samuel A., Jr.
Marty, Larry J.
Marusich, John
Massey, Curtis L., II
Matthews, Judy M. (Prater)
Mauldin, Mary L.
Maxwell, Howard J.
May, Vincent D.
McCabe, Lt. Col. William O.
McCord, Faye Y.
McCullough, Charles W.
McCullough, William Ron
McCurry, William K.
McDaniel, Virginia M. (Young)
McDonie, Capt. Robert E.
McEachin, Margaret N. (Dowling)
McEachin, Mrs. Richard W. (Dowling)
McFadden, Mary S.
McGarity, Susan L. (Traylor)
McGee, Mrs. Jerrilyn (Larkin)
McGhee, L. D., Jr.
McGinnis, Roy C
McGowan, Lt. Col. James D., Jr.
McGuinness, Frank J.
McGuire, James W
McInnis, Mrs. Ann M (Wells)
McLaney, Frank A
McLendon, Ms. Martha (Moses)
McLeod, B Gayle (Parsons)
McMahon, John D
McMath, Michael S.
McNeil, Harry R.
McNutt, Jackie W
McQueen, Althea E
McRae, Arley W.
McSwain, James W.
McSwain, John I . Jr.
McVay, John L.
McVay, Ronald E.
Meagher, Mrs. Robert B.
Meagher, Robert B.
Mercer, Stephen M
Mercier, Betty B.
Merritt, Philip L
Messick, Lillie G.
Messick, Robert E.
Metcalf, Joe S.
Meyers, Mrs. Thomas P
Meyers, Thomas P.
Middleton, Mrs. Marcia M. (Abercrombie)
Middleton, Rex
Miles, Robert
Miller, Eva K
Miller, Gary E.
Miller, Jeannine M. (Wingard)
Miller, Lt. Col. Ralph K.
Miller, Reynolds A.
Millican, Mrs. Jan M. (White)
Milligan, Ms. Lynn B.
Mills, Paula M. (Fannin)
Mims, Troy O.
Minder, Robert E.
Minder, Mrs. Robert E.
Missildine, Carolyn G.
Mitchell, Ellen M.
Mixson, Billy G.
Miyamoto, Atsushi A.
Mize, Bess M. (Steetle)
Mock, Tommy D.
Monahan, John D.
Money, Richard W.
Monk, Wayne L.
Moody, William E.
Moore, James F.
Moore, Mary A.
Moore, Robert E.
Moore, Thomas H.
Morgan, Albert W
Morgan, Bill W.
Morgan, Lynda B. (Spann)
Morgan, Mary K.
Morgan, Thomas B., Jr.
Morgan, Thomas E.
Moring, Cynthia J.
Morochnick, Stephen A.
Morris, Marvin E., Jr.
Morrison, Elise
Moseley, Eloise L.
Moseley, John M.
Moseley, Kenneth W
Mosely, Eloise L.
Motal, Delbert R.
Mott, Thomas D
Mountz, Jeffrey D.
Mountz, Mrs. Mary A.
Mullen, Neil C.
Muma, Lt. Col. James D
Mundy, William E.
Mungenast, Patricia C (Smith)
Murphy, Cecil M., Jr
Murphy, Mrs P
Murphy, P P
Muscari, Anita P
Mussman, Arthur C
Muth, John S
Myers, Danny W.
Myers, Joseph W
Myrick, Delilah C
Myrick, Ruth A.
Nance, Louise K (Frank)
Neese, Thomas A
Neff, Richard F
Nelson, Lt. Col. Gordon F
Nelson, Mrs. Nancy M. (Lee)
Neuendorf, Mrs. Annabeth (Goodwin)
Nichols, Ellen C
Nichols, George D.
Nichols, Mrs George D.
Nichols, Martha H
Nichols, Rita M
Niheu, Luther A H
Nobles, Michael G
Norman, William D.
Nowell, Dinah T
Oakley, Marion L., III
Odonnell, Nancy J.
Officer, Lyn R.
Opitz, Stephen J.
Orem, Milliard D., III
Outwater, George M., Jr.
Overstreet, Mrs. Wanda E. (Dunn)
Overton, Cindajo P.
Owen, William F.
Oxford, Clyde E.
Palmer, Gerald F
Park, Linda P. (Scott)
Park, Vicki C
Park, Mrs. Vicki P. (Fannin)
Parker, Brenda P. (Littlejohn)
Parker, Mrs. Charles K.
Parker, Florence J. (Adams)
Parker, Ronald T.
Parmer, Nancy C.
Parrish, Carmilita (Davis)
Parrish, Sharon W
Parrish, William K
Parsons, Peggy P. (Adamson)
Partridge, Patricia H.
Pate, Preston E.
Pate, Richard A.
Patrick, Robert O.
Patrick, Rosemary P (Ammons)
Patton, David L.
Payne, Dan A.
Payne, Edwin R.
Peak, Johnny W
Pearce, Dennis L.
Peeples, J. Terry
Penton, Dwight R.
Penuel, Joyce B
Peoples, Tommy L
Perault, Lester L., Jr
Perdue, Sheila M.
Perkins, James A., Jr
Peterson, Ms. Carole A. (Griffin)
Petrey, Laura J.
Pfleider, Richard M
Phillips, Alice D.
Phillips, John D.
Pierce, Lt. Col. Charles D
Pitchford, Eloise M.

1973 Cont'd
Pitchford, Larry E.
Pitts, Larry J.
Pons, Gabriel A.
Porter, Herbert E., Sr.
Porter, Jay H.
Poss, Judith H.
Powell, Jack M.
Presley, John W., III
Price, John C.
Pridgen, Mrs. Ann W.
Pridgen, Douglas C.
Pridgen, Sidney R.
Prier, Rebecca P. (Tucker)
Prince, Lt. Col. R. Charles L.
Prior, William S.
Puccio, Mrs. Jeffrey D. (Mountz)
Purcell, Mrs. Bonnie P. (Gardner)
Purnell, Eula J.
Pursell, Robert Leo, Jr.
Putka, Timothy J.
Pybus, Maj. Wimpy D.
Quick, Van B.
Rabion, Cathy G.
Rabren, James M., Jr.
Raley, Sheila R. (Butler)
Rambo, William
Randolf, Joyce R. (Weldon)
Rasbury, Ginger D.
Rasmussen, Gloris R. (Peterson)
Ravenstein, Charles
Ray, Rondel L.
Redington, James H.
Reed, Ronald B.
Regnier, Donald J.
Reid, Robert A., Jr.
Ressico, Mrs. Virgil L.
Ressico, Virgil L.
Rexroat, Michael S.
Reynolds, Ethel S.
Reynolds, Eugene H.
Reynolds, Susan R. (Peeples)
Rhodes, Charlene
Richards, Maj. Robert E.
Richards, William T., Jr.
Richardson, James L.
Richardson, Mrs. Sandra D.
Riddle, David M.
Ridley, Patty S.
Rikard, William J.
Roberson, Rita S.
Roberts, Beverly B.
Roberts, Charles G.
Roberts, Joette
Roberts, Regina G.
Robertson, J. William
Robinson, Dorman W.
Robinson, Terrance A.
Rodgers, Jeffrey L.
Rogers, Aaron B., Jr.
Rogers, Mrs. Jacqueline Annette (Carlisle)
Rogers, James T.
Rogers, Mrs. Jaqueline R. (Carlisle)
Rogers, Rev. Stephen L.
Runge, Norman H.
Russo, Lt. Barbara Jane (Morris)
Rutland, Riley O.
Ryan, Mrs. David C.
Ryan, David C.
Ryland, Daniel A.
Ryland, Daria R. (Bogardus)
Sanders, Danny J.
Sanders, Jewell W.
Sanders, Raymond E.
Sanders, Dr. Wallace A.
Santhuff, William D.
Saunders, Susan M.
Scarborough, Debra S.
Scheeren, Robert C., Jr.
Schwartz, Mrs. Ellen S. (Kwader)
Sconyers, Kenneth A.
Scott, Robert D.
Searles, Susan G.
Seaton, Michael B.
Sellers, Deborah G.
Sellers, Mrs. Nancy W.
Sellers, Robert P.
Sexton, Charles W.
Sexton, Mary S. (Moses)
Seymour, Lynn S.
Shaffer, Major. Joseph K.
Shaver, Mrs. Jean S. (Lee)
Sheely, Roy, Jr.
Sherlin, C. D.
Sherrill, Carolyn V.
Shifflett, William W.
Shutze, Charles E.
Sikes, Hugh B., Jr.
Silcox, Gale L.
Sills, Joel W.
Simmons, Alana P.
Simmons, Lynnette
Simmons, Sara S. (Sanderson)
Simmons, Wendell M.
Simpson, Catherine E.
Simpson, Laurence W.
Sims, Jane B.
Skipper, Mrs. G.
Skipper, G. G.
Skojec, Paul J.
Slavin, Patricia A.
Smallwood, Kenneth R.
Smith, Allan T.
Smith, Alpha D Connell
Smith, Anne E. (Caspari)
Smith, Arthur D.
Smith, Billy J.
Smith, Mrs. Charlotte S. (Nichols)
Smith, Ethel E.
Smith, Ms. Letha E.
Smith, Lucille G.
Smith, Nancy N.
Smith, Paul B.
Smith, Vivia J. (Womack)
Snelgrove, Major. Alfred G., Jr.
Snell, Dorothy S. (Dinkins)
Snider, Leroy F., Jr.
Solomon, Jay B.
Solomon, Virginia W.
Spears, Philip B.
Spears, Mrs. Philip B.
Speed, Emmett L.
Spivey, Rodney V.
Sport, William F.
Spotts, Leslie Scott
Spradlin, Evender G., Jr.
Spurlock, Mrs. Carol J.
Stack, John C.
Stack, Mrs. John C.
Stafford, Gail M.
Staubach, Linda P.
Steding, Lt. Col. Ralph H.
Steely, Mrs. Mary Ellen (Powell)
Stephens, Christina G.
Stevens, Charles F.
Stevens, James D.
Stevens, Mena M.
Stevenson, Madaline S. (McFatter)
Stewart, Elizabeth A.
Stewart, John L.
Stokes, William M., III
Stork, Mrs. Connie S. (Hataway)
Strength, Mrs. Jim
Strickland, Patricia S.
Stuart, Joann
Stubbs, Norman E.
Stuckey, James R.
Styons, William T.
Sullins, Marsha S. (Slocum)
Sullivan, Gary R.
Sullivan, Grant R.
Suydam, Charles J.
Swafford, Hugh
Swain, Frederick L., Jr.
Talley, Nancy G.
Talton, Thomas M.
Tatum, Emsley L.
Taylor, Barbara G.
Taylor, Barry W.
Taylor, Jeffery S.
Taylor, Jennifer T. (Napier)
Taylor, Mrs. Phyllis M.
Taylor, Ross M., Jr.
Taylor, William P.
Teal, Russell
Teal, Russell E.
Teel, Darylene Y.
Temples, Charles Q.
Terry, Patricia D.
Terry, Paul E.
Tew, Grant B.
Thomas, Mrs. Gloria T. (Jeffcoat)
Thomas, Mrs. Karen S.
Thomas, William S.
Thomas, William T. (Marshall)
Thomley, Donald E.
Thompson, Anne W.
Thompson, George W.
Thompson, Howard W., III
Thornton, Mary D.
Threadgill, Gene L.
Threlkeld, Lt. Col. Donald H.
Tietjen, John H.
Till, Mrs. Frances D.
Tillman, Emily M. (Snyder)
Tindol, William C.
Tipton, Karen A.
Tomney, Mary T. (Kaag)
Traversa, Lt. Col. Peter A.
Trawick, Thersa C.
Traywick, Len L.
Trickler, Roger D.
Trotter, Charles R.
Truax, Jesse Wayne James
Tucker, Ms. Jackie W.
Tucker, Jane T.
Tucker, Mrs. Margaret T.
Turczynski, Raymond, Jr.
Turner, Carroll R.
Turner, Donna S.
Turner, Jessie C.
Turner, Rev. Jessie C.
Turner, Jimmy F.
Twiford, Robert W.
Tyra, Christopher J.
Tyre, Jerry E.
Van, Tassel Gary Roy
Vangelisti, Gloria V. (Mullins)
Varnum, Michael A.
Vaughan, Mrs. Allona G.
Vaughan, Mrs. K.
Vaughan, K. K.
Vaughan, Posie D.
Veronese, Nick P.
Waggoner, Hal N.
Waggoner, Mrs. Hal N.
Wagner, Katherine E.
Walden, Howard B.
Walker, Charles A.
Walker, Helen R. (Suydam)
Walker, J. Edward
Walker, Larry G.
Walker, Mrs. Patricia W.
Walker, Phillip J.
Walker, Richard R.
Walker, Col. Roy A
Wallace, Arthur L.
Wallace, Mack E.
Wallace, Peggy A.
Wallace, Thomas L., Jr.
Waller, Jack A.
Walls, Leonard
Walsh, Robert J.
Ward, John
Ward, Mary S.
Ware, Jean M.
Warner, Ernest M.
Warren, Charles R.
Warren, Ms. Mitzi
Watford, Mrs. Sharon M.
Watson, David E.
Watson, Mrs. Lynn (Welch)
Watson, Robert B.
Weatherford, Michael A.
Weber, Kenneth R., Jr.
Weekley, Jackie
Weekley, Mrs. Jackie
Weibelt, Aubrey J., III
Weil, Kenneth B.
Weintraub, Dr. Marvin
Weiss, Jerold L.
Weissinger, Mrs. Elizabeth H.
Weissinger, Mrs. W.
Weissinger, William T.
Wells, Mrs. Carol W. (Davenport)
Wells, Jaann A.
Wells, Phillip E.
West, Mrs. John M.
West, John M.
Westerbeck, Maj. John W.
Whatley, Bobbie W. (Underwood)
Wheeler, Betty W. (Fields)
Whitaker, William R.
White, Penny J.
White, Mrs. Robert J.
White, Robert J.
White, Steven L.
Whitehurst, George H., III
Whitt, Anderson W., III
Wiener, Robert D.
Wiggins, Ellsworth E.
Williams, Robert M.
Williams, Ruby Sue M
Williamson, Paul T.
Willingham, Betty W. (Starrett)
Willis, Marlene B.
Wilson, Mrs. Betty W. (Burks)
Wilson, Coleen P.
Wilson, Mrs. Donna H.
Wilson, Donna H.

1973 Cont'd

Wilson, Mrs. Donna H.
Wilson, Elizabeth W. (McCall)
Wilson, Jan M. (Russell)
Wilson, Ronald L.
Wilson, Ronald L.
Windham, Betty J.
Windsor, Mrs. Sharon W. (Weyland)
Wingard, The. Rev. Marquis Moore
Winter, Clifford M.
Winter, Mrs. Clifford M.
Winter, Kenneth C.
Wise, Bobby W.
Wise, Jeanette W. (Britt)
Wise, Roger D.
Wise, Therrell D.
Wise, Tommie L.
Wolfe, Thomas E.
Woodfin, Jo Ann
Woodham, Mildred W. (Dease)
Woods, Donnie F.
Woodson, Miller
Woolam, John E.
Woolson, Msgt. George R.
Wright, James A., Jr.
Wright, James A.
Wright, Dr. John H.
Wright, John W.
Wright, Patricia L.
Wyatt, Deborah J.
Wynn, Thomas F., Jr.
Wyrosdick, Ennis D.
Yager, Eugene L.
Yancey, Thadeus R., Jr.
Young, Mrs. Donna W.
Youngblood, James H.
Youngblood, Sharon
Younger, Mrs. Brenda Y. (Hill)
Youngpeter, Helen M.

1974

Aasand, Rosa L.
Abbett, Vance N.
Abecassis, Judith W.
Abney, Lt. Col. Floyd J.
Adair, Deborah S.
Adams, Charles B.
Adams, Cheryl A. (Lurie)
Adams, Mary Pearl (Nichols)
Addy, Henry C., Jr.
Addy, Henry C.
Adkins, James M.
Adkinson, Ramona
Adkinson, Sandra C.
Aiello, Mrs. Carol N.
Alderman, Deborah A. (Valentine)
Alderman, Felter, Jr.
Alderman, Mrs. Felter, Jr.
Alderman, Mrs. Peggy S.
Alderman, Winters G H
Alexander, Victoria B.
Allen, Jo A.
Allen, Joyce J.
Allen, Rita A. (Kula)
Ammon, Jean N
Anderson, Kenneth D.
Andress, Charles H.
Antons, Martin
Arcury, Ronald E.
Argo, Bridgett V.
Arnold, Mrs. Laurie E
Arnold, Stanley D.
Arrington, James E
Arrington, Suzanne A. (Holley)
Ash, Mrs. Stephanie Baird
Askew, Tannie P. (Addy)
Athey, Lawrence H., Jr.
Atkins, Jesse B
Atkins, Joe C.
Austin, Frank B.
Avery, Georgia M
Ayers, David R.
Back, George V.
Backes, Col. Clarence M.
Baggett, Dwight D.
Bailey, Mary F.
Bailey, Veston H.
Baker, Deborah M.
Baker, Mrs. Janet B. (Waterfield)
Baker, Lenora B. (Helms)
Baldwin, K. Lee
Balint, Robert J.
Ballard, Arthur T., Jr.
Barbee, Kenneth J.
Barber, John A., Jr.
Barefield, Clifford B.
Barfoot, Charles P.
Barikmo, Pauline W.
Barnes, Benny R.
Barnes, Jimmie D.
Barnett, Mrs. Marilyn J.
Barnette. Mrs. Beverly B.
Barrentine, Eddie R.
Barrett, Mrs. Connie B. (Heartsill)
Barrett, Kenneth D.
Barrett, Rebecca B. (Wilson)
Barron, Linda B. (Kornegay)
Bass, Penny S.
Bass, Ms. Shirley A.
Bassett, Ms. Martha H.
Bassett, William W.
Bast, Marilyn D.
Bates, Bobby B.
Baxley, James E.
Baxley, Mildred J.
Baxley, Ms. Sylvia F.
Baxter, Ross
Bayles, Brenda W.
Beall, Becky J.
Beard, Robert G.
Beasley, Mrs. Gloria F.
Beasley, Jane (Cole)
Beasley, Mrs. Sylvia B. (Clark)
Beck, Ms. Barbara D.
Beck, Douglass D
Beddingfield, Alex E.
Behler, Joseph A.
Behler, Philip R.
Belcher, Nancy C.
Bell, Bonnie C.
Bell, James A.
Bence, Byron E.
Bennett, Bradley R.
Bennett, Mrs. Gary H.
Bennett, Gary H.
Bensinger, James L.
Berdan, Richard L.
Berdeaux, Harriet D.
Bernard. Anthony A.
Bernard, Lt. Col. John F.
Berry, Kay L.
Betts, Mary B. (Syfrett)
Bielinski, Charles R.
Bieri, Donald G.
Billingham, Robert E.
Bills, Walter B
Bingham, Bobby J.
Bingham, Charles D
Birge, Mrs. Deborah G
Birgerson, Alda J. (Walton)
Bitter, John
Black. Earnest D
Blackey, Phillip J.
Blackmon, Nancy C
Blake, Mrs. Barbara (Jones)
Blake, John E.
Blake, Julius O.
Blalock, Sharon L.
Blan. Sharon L
Bland, Debra G. (Bishop)
Blue, Harry G., Jr.
Bodenhamer, Kenneth D.
Bodiford, Teran
Bogard, Lt. Col. C. R.
Bohn, Lynda J.
Boice, Mrs. Myron C
Boice, Myron C.
Boley, Kenneth O.
Bonanni, Peter A.
Boone, Lorraine F.
Boone, Rhoda S.
Boone, Robert V., Jr.
Boswell, Robert L.
Bottoms, David H.
Boutwell, Ronald W.
Bowers, Ellen (Murphy)
Bowlsby, Sandra K. (Doering)
Bowman, Deborah J.
Bowron, Mrs. Rhonda K.
Box, John W.
Boyce, John D.
Boyd, Harriette B.
Boyd, James R.
Brackin, Kenneth W.
Bradley, Lawton Kelly
Bradshaw, George D.
Brady, Mary A.
Bragg, Walter L.
Brandt, Larry J.
Brannon, Debbie
Brannon, Freida C.
Brantley, Barry
Brantley, Terry E.
Brazzell, James E.
Breland, Mrs. Nancy S.
Brettel, Emile P., III
Bridges, Jacqueline
Brigham, James A.
Brink, Billy D.
Bristol, Lt. Col. William E.
Britt. Marvin
Britt, Marvin L.
Britton, Mrs. Florence W
Brock, William D.
Broich, Michael L.
Brooks, Fuller H., III
Brooks, Shirley K
Broom, Miriam W
Brosowske, Dennis L
Broughton, Thomas M
Browder, Ms. Cynthia B (Grantham)
Browder, Katherine R.
Browder, M. C
Browder, Tempie L
Brown, Bobby W.
Brown, Jefferson L.
Brown, Jerry A
Brown, John J.
Brown, Steve
Brown, Tessa B (Mack)
Broxton, Joan B (Howell)
Broyles, Mrs. Doreen K M
Brozovsky David A
Brummett, William E.
Bryan, John M
Buce, Norman D
Buff, Larry M
Burdess, Lawrence R.
Burgess, John H
Burgess, Robert J
Burkett, Steve M
Burkett, Susan B (Lynch)
Burks, Carolyn E
Bush, John W
Bussman, William F
Butler, Joseph L.
Butler, Raymond P
Butts, Patricia W
Buzard, Lyman E
Buzard, Nancy H
Buziuk, Dr John R
Byrd, Mrs. Billie J.
Byrd, Gene H
Byrd, Jean B. (Slaughter)
Byrd, Mixon C., Jr
Cain, Harold G.
Camp, Josephine C. (Davis)
Campbell, Gene M.
Campbell, Mrs. Gene M.
Campbell, Mrs. Linda C. (Head)
Canning, Daniel W
Cantey, Shirley J.
Cantlow, Linda F. (Hunter)
Cantrell, Mrs. Ronald L.
Cantrell, Ronald L.
Cardwell, Gary C.
Cargill, Mrs. Jessie C. (Bibbins)
Carlisle, Ms. Mary A.
Carlton, Vee E.
Carroll, Leslie C.
Carroll, Maxwell G., Jr
Carter, James W.
Carter, Jean T.
Carter, Mary E.
Carter, Nancy L.
Carter, Wayne
Case, Ray E.
Cash, Robert L.
Cashwell, Susan L.
Cason, Thomas R.
Cates, Jerry L
Cauley, William E
Caulfield, Ms. Ruby D.
Causey, Harvey L., Jr.
Cauthen, Charlie R., Jr
Cearley, Margaret S Fran
Chamblee, Mrs. Charla C (Casey)
Chandler, Mrs. Julia F.
Chatham, Jane C (Adams)
Cherry. Carlos O
Cherry, Capt. Carlos O.
Cherry, Kenneth A
Cheshire, T Leon
Childs, Lynda J. (Mock)
Childs, Lynda J. (Mock)
Choate, Larry J.
Christian, Nina C
Cipra, Donald J
Claassen, Gary L
Clapsaddle, Ronald E
Clark, Jerry D
Clark, John B.
Clark, Joseph W
Clark, Kathy E
Clark, Raymond L

1974 Cont'd
Clark, Scotty L.
Claytor, Richard L.
Clemmons, Joseph E.
Cline, Michael A.
Close, Charles A.
Close, Peggy C.
Cobb, Guy
Cobb, Michael A.
Cogburn, James R.
Coker, Ernest L.
Cole, Carol K.
Coley, James H., Jr.
Coley, Nancy E.
Colley, William H.
Collins, Sheila F.
Colvin, Col. Charles G.
Connally, Walter R.
Conway, William L.
Cook, Alvie P., Jr.
Cook, Mrs. Billie C. (Faulk)
Cook, Capt. William C.
Cooper, Dale J.
Cooper, Jerry G.
Cooper, Ronald E.
Corbin, Max R.
Cord, Darleane M.
Cordle, Robert L.
Cosby, Dennis E.
Costner, Joseph W.
Cotton, Frank I.
Couch, R. Allen, Jr.
Coughlin, Lucy C. (Pittroff)
Covan, Mrs. Linda C. (Burkett)
Covington, Andrea K.
Cowen, Joseph W.
Cowles, Thomas D.
Cox, Barbara C. (Stevens)
Cox, Mrs. Linda
Coyle, Deborah J.
Crabtree, Judith S.
Crane, John M.
Crawford, Harold W., Jr.
Crawley, Joyce H.
Crenshaw, Nancy G.
Crews, Mrs. J. C.
Crook, John R., Jr.
Crook, Mrs. Rosemary K.
Crosby, George C.
Crosby, Larry R.
Culbertson, Billy M.
Culton, Robert E.
Cummings, Beverly J.
Curry, Mrs. Debra Ann Wilson
Curry, Donald G.
Curry, Sheridan C. (Taylor)
Cushman, Thomas J.
Cutchens, Mrs. Pamela T.
Dagostin, Michael W.
Daniels, Janet L.
Dansby, Jackie L.
Darrow, Willard Frank
Daughtry, Ms. Jo A.
David, Stanley J.
Davis, Clarence, Jr.
Davis, Elizabeth Ann (Flynn)
Davis, Kathryn D.
Davis, Ms. Lewana D. (Patterson)
Davis, Patricia D.
Davis, Robert
Davis, Thomas J.
Davis, Walter R.
Dawkins, James D.
Dawsey, Daisy D.
Dawsey, Joe M.
Daye, Gregory H.
Deal, Kathy J.
Dean, Jesse H.
Dean, John T.
Dees, Linda K.
Dell, Kathy
Dempsey, Mrs. Anne Y.
Dempsey, Mrs. William J.
Dempsey, William J.
Dennis, Susan F.
Denoux, O'Neil P., Jr.
Deptuch, Donna G.
Deraney, Richard M.
Devlin, Robert B.
Dickens, Mina M.
Dickerson, Judith A.
Dickerson, Kenneth E.
Dismuke, R. Tim
Dixon, Ms. Barbara L.
Dixon, Debra A.
Dockendorf, Joseph B.
Dodson, Lynne E.
Doe, Oliver P., Jr.
Domenick, Warren L.
Donaldson, Suellen E.
Donnellan, Ltc. James L.
Donnenwirth, Robert G.
Dooley, Mrs. Sonja P.
Dorr, Charles D.
Dossett, George W.
Doswell, James T., Jr.
Doten, Eric S.
Drew, Joseph A.
Drinkard, William R.
Dubose, Martha H. (Milner)
Dukes, Gayle G.
Dunkin, James E.
Dunn, Jo D. (Gay)
Dunn, Mrs. Larry W.
Dunn, Larry W.
Dunn, Mrs. Rebecca D. (Davis)
Dunn, Rebecca D. (Davis)
Dunning, David G.
Dunning, Johnny M.
Durm, James C.
Dzelzkalns, Visvaldis
Eady, Charles L.
Eagerton, Nadine G.
Early, Ellis S.
Echols, George D.
Edmonds, Mrs. Bette D.
Edmonds, Betty J.
Edwards, Col. Charles E.
Edwards, James R.
Edwards, Marion E.
Edwards, Mrs. Robert M.
Edwards, Robert M.
Eiland, Charles E.
Elliott, Sgt. Robert G.
Ellis, Charles D., Jr.
Ellis, Deborah J.
Ellis, William A.
Enterkin, Edith R.
Erwin, Douglas D.
Espy, Carl D.
Estes, Adrian P.
Etheredge, James M.
Etheridge, Marilyn V. (Sikes)
Everitt, Richard S.
Evers, Harry O., Jr.
Faas, Robert A.
Fabiszak, Richard A.
Fackler, Edward H.
Fails, Della M. (Noble)
Faircloth, Thomas G.
Farrar, Dr. Joe H.
Faulk, Anndra H.
Faulk, Cletus R., J.
Faulkner, Mrs. Erline F. (Rodger)
Faulkner, Oliver O'Conner
Fialko, Leonard D.
Fike, Robert C.
Fink, Lt. Col. Raymond O.
Flanagan, Timothy F.
Fleming, Frederick C.
Fleming, Mary R.
Flowers, Donnie J.
Flowers, Joe F.
Flowers, Sandra H.
Flowers, Vivian
Floyd, Del S.
Floyd, Jeannie C.
Floyd, Merry H.
Floyd, Roy P.
Flynn, Joe D.
Fogarty, Sarah L.
Folmar, Walter D., Jr.
Folsom, Joe M.
Folsom, John L., Jr.
Folsom, Young W.
Forrest, James E.
Foster, Bonita E.
Foster, John J.
Foxworth, James L.
Francis, Mrs. Margaret J.
Free, Larry R.
Freund, Richard M.
Friday, Maj. William P.
Frye, William C.
Fryer, Mary J.
Fulford, James H.
Fuller, William G.
Fulton, Fred F., III
Fuqua, William L., Sr.
Gaberlavage, Stanley, Jr.
Gaines, Brenda K.
Gandy, Marcia G.
Gantt, David M.
Gardner, Donald O.
Gardner, Gordon L.
Gardner, Wanda G. (Fuller)
Garner, Jane H.
Garrett, Coleman F., Jr.
Garrett, Frank
Garrett, Silas C., IV
Gaskin, Mrs. M. Jacqueline (Adams)
Gauthier, R. Carl
Gaylard, Thomas R.
Geddes, Thomas S.
Geibel, Deborah G. (Harvin)
Geinosky, Lawrence P.
Geishauser, Anthony J.
George, Edward M.
George, Warren D.
Gibbons, Marilyn L.
Gibbs, William F.
Gibson, Robert L.
Gibson, Vickie J.
Gilbert, Carruth G. (Knighton)
Giles, Jack, Jr.
Gilliland, Col. Gilbert L.
Gillis, Billie C.
Gilman, Barbara
Gilmore, Irene G. (Drinkard)
Gilmore, Stephen C.
Gissendanner, Mrs. Betty W.
Givens, Julius R., Jr.
Glowatzke, David J.
Godfrey, Mrs. Joan H.
Godfrey, Thomas E.
Godfrey, Mrs. Thomas E.
Godwin, Cary V.
Godwin, Sharon M.
Goff, Judy M.
Golden, Henry T.
Golden, James M.
Goldfein, William M.
Goldstein, Mrs. Marsha G. (McCollough)
Goodwin, Timothy
Gould, Le D.
Graddy, Barbara L.
Graham, Janet P.
Graham, Linda R.
Granberry, Franklin P.
Granger, Gary R.
Grant, Leaon N.
Grantham, Don W.
Graydon, Mrs. Betty G. (Duncan)
Green, Dannie W.
Green, Jennifer G. (Farrar)
Green, Kathryn D.
Green, Mrs. L. O'Neal
Greene, Allen W.
Greene, Marilyn S.
Greer, James E.
Gregory, Joe H., Jr.
Gregory, Robert G., Sr.
Greiner, Thomas E.
Gricius, Leonard P.
Grider, Mrs. Mary S.
Griffin, Mrs. Elaine G. (Blair)
Griffin, Jacquelyn S.
Griffin, John R., Jr.
Griffin, Max V.
Griffin, William G.
Griggs, David R.
Griggs, William O.
Grigsby, Richard D.
Grimshawe, Noni Nancy Lee
Grissette, Josephine L.
Griswold, Ralph B.
Grove, Glenn M.
Grove, Norma W.
Grubbs, Ruby Celeste (Clements)
Gulsby, Roger D.
Guthrie, Renee N.
Habbard, Lt. Artis O.
Haisten, Jeffery L.
Hall, Mrs. Anita Kay (Garrett)
Hall, Cynthia L.
Hall, Jackie W.
Hamilton, Gloria J.
Hamilton, Joan H. (Owens)
Hammar, Mrs. John M.
Hammar, John M.
Handley, Philip W.
Handly, Ronald G.
Hankins, Michael K.
Hanserd, Cynthia L.
Hardeman, Virginia L.
Harden, Lewis E.
Hardwick, Hertha Ann (Eastman)
Hardwick, Ms. Merry L.
Hardy, Philip C.
Hargrove, William W.
Harp, Gussie E.
Harper, Mrs. Douglas J.
Harper, Douglas J.
Harper, Susan K.
Harrell, Mrs. Marianne S.
Harris, Mrs. Bennie F.
Harris, Ltc. John M., III

1974 Cont'd

Harris, Louise H. (Foster)
Harris, Thomas L., Jr.
Harris, Wilda H.
Harrison, Judith S.
Hart, William A.
Hartzog, Mrs. Pamela J. (Bennett)
Hassell, Ginger K. (Bozeman)
Hattaway, Debe H. (Armstrong)
Hawkins, James T.
Haygood, Ms. Nan
Haynes, Jeannie S.
Head, Wilson L.
Headley, Larce E.
Headley, Larry W.
Heard, Mrs. Cleopatrick (Cherry)
Hedstrom, David A.
Helms, Jackie L.
Helms, Mrs. Susan B.
Helms, William L.
Helton, Mrs. Lee (Tyra)
Henderson, Jeanette H.
Henderson, Thomas W.
Hendrix, Patricia D.
Henjum, Col. Joseph, Jr.
Hennings, Paul E.
Henson, Billy R.
Henthorn, Ronald F.
Herring, Mary H. (Wood)
Hesse, William S.
Hethcox, Ms. Janice L.
Hickman, William D.
Hicks, Dewey F.
Hicks, Gail
Hicks, Joan G.
Hicks, Lea P.
Higdon, Arthur S.
Higdon, Arthur S.
Higham, Henry J.
Hill, Marion E.
Hilliard, Donnie R.
Hilliard, Ltc. George, III
Hilyer, James E.
Hissong, Curtis J.
Hoadley, Douglass R.
Hobbie, J. D., Jr.
Hobby, Donna H. (Metz)
Hocutt, Ms. Deborah J.
Hocutt, Mrs. Deborah J. (Stabler)
Hodges, Jerry W.
Hogan, J. Marvin
Hogan, Sandra W.
Holland, Kitty T.
Hollingsworth, Edward B.
Hollis, Margaret S.
Hollyfield, Joan D.
Holmes, Ronald D.
Hooks, Roy P.
Hopper, Louis
Horn, Adine H. (Moseley)
Hornsby, William A.
Horwarth, Mrs. Gayle L. (Emmons)
Hoskinson, Dennis J.
Howard, Rebecca Dianna
Howard, Robert H.
Howell, Marvin W.
Howell, Rebecca A.
Hudman, Jerry W.
Hudson, John F.
Huggins, Jan P.
Hughes, E. Gordon
Hunnicutt, Elaine H. (Turnipseed)
Hunter, Billy R.
Hunter, Rev. Thomas M.
Huntington, Johnny J.
Hurley, Phil C.
Huston, Lt. Col. Lawrence E.
Hutchison, Lewis W., Jr.
Hutto, David J.
Hutto, Deborah S.
Hutto, Mrs. Elizabeth B.
Hutto, Ruth Julianne
Hyden, John D., Jr.
Ingram, Curtis J.
Ingram, Robert E.
Jablecki, Ms. Sarah M.
Jablecki, Dr. Sarah M.
Jackson, Elayne J. (Manning)
Jackson, Pearl N.
Jackson, Robert B.
Jackson, Wirt, Jr.
James, Alan K.
James, Joseph C.
James, Rev. Mitchell E., Sr.
Jayroe, Sharon C.
Jeffrey, Donnie
Jehle, Edward Joe, Jr.
Jenison, Candace G.
Jenkins, Donnie L.
Jennings, Mrs. Phyllis (McLain)
Jensen, Kenneth L.
Jernigan, Chester H.
Jernigan, Mrs. Kathryn A. (Baldwin)
Jett, Bobby R.
Johnson, Betty B. (McIntosh)
Johnson, David E.
Johnson, Donna J.
Johnson, Everett P., Jr.
Johnson, Lt. Col. George
Johnson, Mrs. Gingerlee P.
Johnson, Guy
Johnson, James C.
Johnson, James F.
Johnson, Mrs. Janice J. (Adams)
Johnson, Katie M.
Johnson, Melvin J.
Johnson, Naomi B.
Johnson, Mrs. Patricia J.
Johnson, Robert A.
Johnson, Rodney
Johnson, Susanne L.
Johnson, Walter B., Jr.
Johnson, William T.
Jones, Anderson, Sr.
Jones, Billy W.
Jones, Mrs. Billy W.
Jones, Billy W.
Jones, Bina H.
Jones, Charles L., Sr.
Jones, David L.
Jones, Donald C.
Jones, Mrs. Georgetta S.
Jones, Harold J.
Jones, Harry T.
Jones, Ned T.
Jones, Noel E.
Jones, Mrs. Oma M.
Jones, Mrs. Patty J.
Jones, Richard E.
Jordan, Deltha J.
Kaneski, Donald E.
Karr, Michael P.
Keeskes, William M.
Keeshan, Richard & Sue
Keeshan, Sue
Kelly, Joseph C.
Kendrick, Russell J.
Kennedy, James C.
Kennedy, Ms. Rosemary F.
Kennedy, Sherry W.
Kent, Howard J.
Kent, James V.
Keuter, Edwin L.
Key, William B.
Kidd, Belinda G.
Kies, Robert B.
Kieser, Lt. Col. Robert F.
Kilcrease, Deborah J.
Kilcrease, Faye A.
Kimbro, Myra J. (Prewitt)
Kimbro, Richard L.
Kimbro, Rowena K. (Rawls)
King, Natalie J.
King, Theodore Clinton
Kinman, Gary G.
Kirby, Gina K. (Phillips)
Kirk, Faye H.
Kirkland, Willie D.
Kirts, Ms. Susan K. (McWhorter)
Kitchens, Joseph M.
Kittinger, Joseph W., Jr.
Knapp, Gene G.
Knight, Patricia A.
Koechle, Edward A.
Kopp, Bradford F.
Kornegay, Robert M.
Kostenbader, Sherry J.
Kovac, Charles T.
Laborde, John, Jr.
Lach, Michael S.
Laing, D. H.
Lambert, James L.
Lambeth, Johnny W.
Lanceskes, George P.
Langham, Mrs. Jeanette Hall (Mitchell)
Lanier, Maj. James R.
Lanuis, Lorraine Deconde (Pugh)
Lapoint, Sue E.
Laroche, Robert P.
LaRoche, Major. Robert P.
Lawrence, David A.
Lawson, Robert W.
LeCroix, John D., Jr.
Lecroix, Sandra G.
Lecroy, James E.
Lecroy, Mrs. Mary Jane (Robbins)
Ledkins, Felix D.
Lee, Cathy D.
Lee, James A.
Lee, Lt. Col. James M.
Lee, Lt. Col. James M.
Lee, Ltc. Richard D.
Legrow, Capt. Ralph W.
Lendon, Wayne M.
Lenyo, Thomas M.
Lewis, Donald A.
Lewis, John F.
Lewis, Xysta F.
Lillard, Frances C.
Lillard, Richard F.
Lindsay, Henry T., Jr.
Lindsey, Benny D.
Lindsey, Jerry M.
Little, C. Andy
Livingston, Markeeta L.
Locker, Cheryl N.
Lollar, William H.
Love, Brenda R.
Luetkemeyer, Mark A.
Lundstrom, Robert A.
Lunsford, Joann C.
Lunsford, Timothy C.
Lynn, Gwendolyn B.
Lynn, John D.
Lynn, Larry G.
MacFarlane, Catherine R.
Mack, Harry B.
Mack, Mrs. Harry B.
Maddox, Mrs. Carol M. (Wentz)
Maddox, Donnie H.
Magee, Ms. Sheryll J.
Magee, Sheryll J.
Mallory, Mrs. Kathy Ann (Wyatt)
Mancil, Mrs. L. C.
Mancil, L. C.
Maness, Stony F.
Mann, Ted R.
Mann, Ted R.
Manning, James A.
Manrod, Frank M.
Mansfield, Sherry W.
Marchman, William K.
Margitich, Chap. Col. Michael
Marlatt, Donald L.
Marrs, William C.
Marsh, Bobby R.
Marshall, Robert P., Jr.
Martin, Blanche M. (Williams)
Martin, Carl T.
Martin, Lt. Col. Frank K.
Martin, Rodney K.
Marx, James P.
Mashburn, Mrs. Linda M. (Pridgen)
Mason, Retta M. (Manning)
Massey, Robert A.
Massler, Henry J.
Masters, Timothy A.
Mathews, James M.
Mathias, Anthony J.
Mathis, Benjamin H.
Mattia, Ralph J.
Maulden, Sameul
Mayo, Mrs. Patty M. (Grant)
McAliley, Michael L.
McCall, Charlotte (Ramsey)
McCall, Robert H.
McCartney, Michael J.
McCluskey, Gerold R.
McConnell, James R.
McCoy, Glen Y.
McCullagh, Patrick A.
McDaniel, M. Grady
McDonald, Robert M.
McDougald, Frances D.
McFarland, William B.
McGaffey, Mrs. Bonnie M. (Barefield)
McGhee, Mrs. Allison M. (Marsh)
McGill, Douglas M.
McGregor, Charles R.
McIntire, Lt. Col. Robert P.
McKay, Larry M.
McKissic, Harold A.
McKnight, Suzanne S.
McLain, Kenneth D.
McLaughlin, Edward A.
McLemore, Melvin J.
McLendon, Jerry W.

1974 Cont'd
McLendon, Max C.
McLeod, Mrs. Evalena J.
McLeod, Faye H.
McLeod, Jesse M., III
McManus, Mrs. Dell (Stokes)
McNeal, James M.
McNeal, Kathy (Buntin)
McNeill, Mrs. Betty M. (Sells)
McNicholas, James D.
McSwean, William P.
Melson, Bobby G.
Melton, Darthy B.
Melton, Harry M.
Melvin, Alan W.
Meriwether, John D.
Merriott, Charles R.
Mesaris, Thomas E.
Messer, Hollis D.
Messer, Joann M. (Smith)
Metzler, Philip L., Jr.
Meyer, Gregory P.
Meyer, Peter C.
Meyer, Richard L.
Middleton, Melvin G.
Milam, Angela C.
Miller, James E.
Miller, Mrs. Roy L.
Miller, Roy L.
Miller, Terry M.
Mills, Damon
Millspaugh, Robert E.
Milner, Martha D.
Milton, Judy C.
Mims, John T.
Mirehouse, James H.
Mitcham, Diane
Mitchell, Maj. Boyd I.
Mitchell, Elton D.
Mitchell, Patricia A.
Mixon, Anita L.
Monaghan, Capt. Timothy J.
Monk, Lawrence W.
Montgomery, Billy J.
Mooney, Carolyn S.
Moore, Betty F.
Moore, Elizabeth M. (Ellis)
Moore, Glenda M. (Spann)
Morgan, Mrs. Deborah M. (Sanders)
Morris, Barbara M. (Jeffers)
Morris, Mrs. Patricia M. (Danner)
Morrow, Rev. Albert R., Jr.
Moss, Barbara A.
Motley, Deborah K.
Motley, Thomas D.
Mott, Elvin M.
Mozley, Jeanette L.
Mullis, Dorothy M.
Murdock, Elizabeth H.
Murdock, Larry J.
Murphy, William T.
Myers, Larry A.
Nabors, James D.
Nagel, Richard A., Jr.
Nall, Ruby D.
Napier, Merle C.
Narcisso, Albert A.
Navarro, Albert J.
Neher, Judy
Neitz, Laura M.
Nelson, Frank L.
Nestor, Mrs. La Donna K. (Sherman)
Nestor, Ladonna K. (Sherman)
Newton, Lawrence I.
Nibert, Lewis R.
Nichols, Lester J.
Nichols, Mary Pearl A
Niquette, Lt. Col. Thomas H.
Nix, Barry D.
Nordan, Nancy N. (Faison)
Norrell, Mrs. Donald A.
Norrell, Donald A.
Norris, Charles R.
Norris, Larry L.
Norris, Michael
Northington, Edward F.
Norton, Robert D., Sr.
Norwood, William R.
Oates, Susan
Odom, Charles L.
Odom, Charles R.
Odom, Sheila A.
Opsvig, Elvira L. (Reynolds)
Orr, William S., Jr.
O'Steen, David A.
Owen, John T.
Owens, Bobby R.
Owens, Ronald H.
Owens, Sabra L.
Padden, Maurice C.
Padgett, James G.
Page, Carol A.
Palmer, Daniel E.
Parducci, Mrs. Janice J.
Parducci, Vivian P. (Knotts)
Parish, Donald W.
Parker, Joe D.
Parker, Phillip B.
Parker, R. Moniaree (Jones)
Parnell, Msgt. William C., Jr.
Parrish, Lt. Col. Jack N.
Paschall, Karie P. (Mitchell)
Paseur, Don W.
Pass, Sarah P. (Sims)
Patmon, Mary G.
Patterson, Fred R.
Patton, B. P.
Patton, B. Prince
Patton, Samuel L.
Paulk, Camille A
Paulk, Ellis A., II
Paulk, Flora N.
Payne, Ted K.
Peacock, Betty P.
Peebles, Merle M. (Fisher)
Pennington, Gene E.
Pennock, Walter R.
Perrin, Marianne I. (Wright)
Persch, John T.
Peters, Lt. Col. Charles R.
Peterson, Alfonse
Peterson, John W.
Petrey, George F.
Pettigrew, William M.
Philippovic, Lt. Col. Gordon
Philips, Russell D.
Phillips, Debra L. (Weems)
Phillips, Karen P. (Callen)
Phillips, Ms. Patricia P. (Wooten)
Phillips, Vickie F.
Philp, Allan S.
Pietila, Mary Jean B
Pink, John L.
Piowaty, Mrs. John F.
Piowaty, John F.
Pitman, Charles H.
Pochop, Lt. Col. Harold D.
Pogue, James W.
Pond, Capt. William H.
Poore, Walter H.
Pope, James M.
Porter, Anne (Nettles)
Porter, Lonnie D., III
Posey, Jean S.
Pouncey, James R.
Powell, Brenda K.
Powell, Lloyd R.
Powell, Milton O.
Powell, Phillip S.
Powell, Virginia P. (Hull)
Powers, Tera L.
Presley, Gillie
Pribulick, John J., Jr.
Price, Curtis R.
Price, John H., II
Price, John H.
Prideaux, Judy A. (Seaton)
Pridgen, Joseph A.
Pridgen, Mrs. Joseph A.
Pridgen, Martha N.
Pritchett, Rev. Stanley G.
Promisee, Joice V.
Ptomey, Mrs. Nancy P. (Jones)
Pulliam, William F., Jr.
Putek, Mrs. James R.
Putek, James R.
Pybus, Katrina F. (Cox)
Rains, Burnice L.
Ramsey, Edgar L.
Ratcliffe, Dr. Thomas A.
Ray, Mrs. Donna L.
Ray, James P.
Ready, Ronald F.
Reckart, Mrs. Donald E.
Reckart, Donald E.
Reeves, Cecil O'Dell
Reeves, Mrs. Martha A. (Riley)
Reeves, Mrs. Maxwell A., Jr.
Reeves, Maxwell A., Jr.
Reeves, Richard A.
Reid, Mrs. Betty R. (Bostic)
Reinhardt, Mrs. Geraldine L. (Susi)
Reinhold, Frank M.
Renfroe, Mike
Reposa, Maj. Wayne F.
Revels, Mrs. Shirley F. (Neese)
Reynolds, Sherry S.
Rhodes, Nancy R. (Holladay)
Rhodes, Ray L.
Richburg, Mary A.
Richter, Bettie R. (James)
Riley, Ms. Jeri S.
Riley, Martha R.
Ristau, Robert G., Sr.
Robbins, Ms. Judy P.
Robertson, John O.
Robinson, Linda J.
Robinson, Sarah R. (Locke)
Rodgers, Janie B.
Rogers, Elizabeth F. (Beitel)
Rogers, Mrs. Shelia L. (Miller)
Rogers, Shelia R. (Miller)
Rolling, Joseph W.
Romary, Mrs. Thomas P.
Romary, Thomas P.
Rosler, Curtis W.
Ross, John A.
Rowell, Steven L.
Royal, Rhaeann R. (Johnson)
Royster, Johnnie M.
Rucker, Samuel N.
Rushton, Walter David
Russ, Janet (Lang)
Russell, Sylvia R. (Love)
Rutherford, William L.
Ryals, Dennis L.
Saathoff, Donald I.
Sailors, Jerry L.
Samms, Patricia G. (Bulmer)
Samsal, John R.
Sanders, James R.
Sanders, Mary Kathryn (Lavender)
Sanderson, David, III
Sandifer, Rev. Robert H.
Sanford, Denise E S (Kelley)
Sasser, Carolyn C.
Sawyer, Jacqueline F.
Sawyer, Michael E.
Scalf, Samuel
Scates, Lester E.
Schippers, Helen B.
Schneider, Mrs. Mary J. (Ward)
Schnell, Lt. Col. Tom C.
Schoenleben, Linda W.
Schumann, Col. Albert W.
Schutt, Thomas E.
Scible, Lt. Col. Robert H., III
Scofield, Harriett E.
Scott, Mrs. Anne S. (Guess)
Scott, Cheryl A.
Scott, Lt. George L.
Scott, Peggy H.
Scroggins, David M.
Scroggins, William T.
Searcy, Betty
Sellers, Dale D.
Sellers, Mary H.
Sellers, Sherry L. (Roberts)
Senn, Frances P.
Sexson, James E.
Sexton, Paul H.
Shaffer, Helen E.
Shallcross, George W.
Shattuck, Lewis W.
Shaw, Henry P.
Shaw, P. Kathleen (Catlin)
Shaw, Walter A.
Sheffield, Jimmy W.
Shepard, Capt. James D.
Shepard, John T.
Shepard, Richard I.
Sherrill, John D.
Shiflett, Steven M.
Shillabeer, Sergei L.
Shipman, Charles
Shirah, Mitchell C.
Shirck, Robert K.
Sides, Frederick G.
Simm, Robert K.
Simmons, Rev. Norman C.
Simpson, Victor C., Jr.
Sims, Oscar, Jr.
Sirmon, Bobby C.
Sirmon, Jerry L.
Sistrunk, Richard C.
Skipper, John D., Jr.
Skipper, John D., Jr.
Skipper, Louis A., Jr.
Skipper, Louis A., Jr.
Skirchak, Maj. John J.
Slater, Anne F.
Sloan, Sam T.
Small, George W.
Smith, Bennie L.

1974 Cont'd

Smith, Bobby G.
Smith, Charlotte G.
Smith, Cyrus M.
Smith, Floyd R.
Smith, George B., Jr.
Smith, George D.
Smith, Harper R.
Smith, James A.
Smith, James D.
Smith, Jane S. (Hamrick)
Smith, Larry L.
Smith, Lt. Col. Loranzo D.
Smith, Capt. USN. Marvin G., Jr.
Smith, Richard J.
Smith, Robert H.
Smith, Cpl. Ross, Jr.
Smith, Sebie B., Jr.
Smith, Susan B.
Smith, Sylvia B.
Smith, Terrance
Smothermon, CWO. John L.
Snider, Ronald P.
Snoddy, Elmar J.
Snowden, Thomas W.
Sollie, Johnny M.
Solomon, Mrs. Rhoda F. (Boone)
Solomon, Thomas B.
Sorrells, Bonnie E. (Waldrep)
Souders, Jerry L.
Spada, Ms. Judith A.
Spannaus, Col. Harry A.
Sparrow, Mrs. Herbert L.
Sparrow, Herbert L.
Spayd, Neil D.
Spear, Phillip
Spear, Mrs. Phillip
Speed, Melissa D.
Speed, Roger D.
Speed, William E.
Speigner, Rickey G.
Speros, Richard L.
Spillers, Col. Jack C.
Spivey, John W.
Spivey, Richard W.
Sprayberry, Pamela S.
Sprayberry, Mrs. Shirley W.
Sprayberry, Shirley W.
Spurlin, Gary A.
Stafford, Ronald J.
Stamm, Richard F.
Stanberry, Mrs. Cheryl L.
Stanley, Lt. Col. Richard E.
Stark, Mavis S. (Pless)
Staton, William D.
Steele, Catherine A.
Stephens, James A.
Stephens, Julian E.
Stevens, K. M.
Stevens, Wanda T.
Stevenson, Robert F.
Steverson, Mrs. Judy J. (Bradshaw)
Stewart, Dianne A.
Stewart, Susannah C.
Stinson, John B.
Stocks, Lt. Col. Johnnie C., Jr.
Stogner, Gary L.
Stokes, Mrs. Crystell S. (Prestwood)
Stokes, Reva K. (Ward)
Story, Thomas A.
Strickland, Edward M.
Stringfellow, Rev. Karl D.
Strong, William C
Stuart, William D
Stull, Mrs. Jerry E.
Stull, Jerry E.
Sullivan, Mrs. Carolyn S. (Spears)
Sullivan, Thomas G.
Super, Brenda J.
Sutton, Thomas L.
Swan, Roy E.
Swearengen, John R.
Synco, Thomas R.
Tabb, Billy
Taliaferro, Sara S.
Tate, Kenneth W.
Tatum, Deborah E.
Taylor, Lilly S.
Taylor, Steven D.
Teague, Donald L.
Teague, Margaret D.
Teague, Sandra T. (Chaudoin)
Terry, Harriett T.
Teske, John A.
Tew, Dwight W.
Tharin, Ms. Kathleen A.
Thomas, Anthony A.
Thomas, Clarence, Jr.
Thomas, Dorothy A. (Eckerly)
Thomas, Msgt. Ret. John A.
Thomas, Kathy T. (Bragg)
Thomase, Robert E.
Thomley, Valerie A.
Thompson, Ada Sue
Thompson, Debbie K.
Thompson, Deborah K.
Thompson, Lt. Col. Edwin W.
Thompson, Hadley N.
Thompson, Marilyn L.
Thompson, Mary T. (Chandler)
Thompson, Pamela Ann (Cutchens)
Thompson, Timothy F.
Thorpe, Larry D.
Thrash, James K.
Thrower, Anthony R H
Tickle, J. R.
Till, Mrs. Barbara B.
Tillman, J. D., Jr.
Tindell, Dirl R.
Tindell, Mary M.
Tindell, Sylvia J.
Tinsley, Michael L.
Todd, Edward L.
Tolar, Ms. Elaine T. (Helms)
Tolar, Elaine T. (Helms)
Tolbert, Thomas W.
Toole, Donald W.
Torres, Marco, Jr.
Travis, Russell G.
Traylor, Margaret M.
Treadaway, Elaine R.
Truelove, Mrs. Trebble (Ballard)
Tucker, Mrs. Diane F.
Tucker, Capt. Iler D.
Tucker, Mrs. Steven C.
Tucker, Steven C.
Turner, David C.
Turner, Robert A
Turnham, Patricia A.
Turrentine, Rita G.
Tuthill, Ronald L.
Tyler, Rubye
Tyra, Mrs. Diane R.
Tyra, Robert W
Underwood, Lt. Col. Joseph W
Urbano, Carl B
Vangelderen, Barbara N.
Vaughan, Paula V. (Crews)
Vaughan, Ms. Paula V. (Crews)
Vernon, Connor
Viall, Patricia M. (Hernandez)
Vickers, Mrs. Helen C (Conway)
Wachob, James A.
Waddail, Mrs. Becky W (Pissanos)
Wade, Richard W.
Wadsworth, Albert B
Walker, Arthur L., Jr.
Walker, Betty M.
Walker, Debra J. (Tatom)
Walker, Harold D.
Walker, Kathryn J.
Walker, Ms. Rachel E.
Walker, Ronald
Walker, William A.
Wallace, Marla E. (Porter)
Waller, Mrs. George R.
Walls, Mrs. Lydia W.
Walters, James H.
Walters, Nancy D.
Walton, Mrs. Phyllis E.
Walton, Samuel K., Jr.
Ward, Eddie O., III
Ward, Jerry L.
Warman, Maj. David K.
Warren, Jim R.
Washington, James L.
Watkins, Mrs. Robbie M. (Douglas)
Watkins, Robbie M. (Douglas)
Watson, Ms. Jane W. (Black)
Weathers, Franklin J.
Weathers, Robert T.
Weber, Paul L.
Weekley, Angela B.
Weeks, Mrs. Kay W. (Ivey)
Weeks, Rhonda W. (Richards)
Weems, Linda E.
Weinfurter, Robert J.
Weishaupt, Richard A.
Welch, George G.
Welch, George W., Jr.
Welch, Mrs. Lynn W.
Wells, Christopher A.
Welter, Robert M.
Wetzel, Francis K.
Whatley, Joseph W., III
Whatley, Trecia J.
Wheatley, Mrs. Linda S.
Wheeler, Ronald G.
Wheelus, Mrs. Susan McCorkle
Whigham, James S.
White, Carl C., Jr.
White, Daniel F.
White, Emmett S.
White, Guinn C.
White, Kenneth & Teresa
White, Mrs. Teresa & Teresa
Whitehead, Karen M.
Whitehurst, Howard T., II
Whiteside, Jerry W.
Whitestone, Daphne G.
Whitney, David L.
Wickell, Lt. Col. James E.
Widmer, Edwin R.
Widmer, Mrs. Edwin R.
Wielatz, Robert J.
Wiggins, Donald W
Wilborn, Gerald S.
Wilkerson, Hope M
Wilkerson, Karen L (Watts)
Wilkes, James A
Wilkinson, Mrs. Donna L
Wilkinson, Donna L.
Wilkinson, Lt. Col. Tary D.
Will, Robert E
Willer, Larry E
Williams, Mrs. Betty N
Williams, Dennis R
Williams, Donna L.
Williams, George L.
Williams, Col. Howard M.
Williams, J D
Williams, Mrs. J. D
Williams, Kenion E.
Williams, Lorine W (Savage)
Williams, Robert A
Williams, Robert E.
Williams, Shelby B.
Williams, Steve E
Williams, Walker M., III
Williams, Lt. Col. Walker M., III
Williamson, Sandra L.
Williamson, Mrs. Sandra L.
Wilson, Jan C
Wilson, Richard W
Winkelman, Alton B.
Wise, Dan S.
Wofford, Brenda W. (Meadows)
Wolf, Carter H., Jr.
Wolff, Robert W., Jr.
Wood, Randolph L., Jr.
Wood, Robert T.
Wood, Velinda S.
Wood, Lt. Col. William A.
Woodard, James H.
Woodham, Frankie W. (Johnson)
Word, Valria W. (Davis)
Worley, Robert H.
Worthy, James C.
Wright, Beverly W.
Wright, Michael L.
Wright, Myrtle W. (Owens)
Wrye, Ralph R.
Wyborny, Charles A., III
Wyrosdick, James E.
Yeomans, Levin T.
Yohn, Larry W.
Yu, Kitson S.
Yuill, Lt. Col. John H.
Zaparyniuk, John M.
Zardavets, Gary A.
Zarpaylic, Maj. John T.
Zayant, Janice Z. (Allen)
Zeigler, David E.
Zych, Leonard P

1975

Abdeen, Hadia Khaznh K
Acosta, Yamandu P.
Adams, Charles D
Adkins, Harry R., Jr.
Agee, Michael L.
Ahlgren, Richard L.
Allen, Deborah L
Allen, Emily F.
Allen, Reba C
Allen, Thomas L.
Allen, Mrs. Thomas L.
Alonzo, William
Alsup, Richard Andy
Aman, Gregory S

1975 Cont'd
Anderson, Bill J.
Anderson, Deborah A. (Turk)
Anderson, Dennis C.
Anderson, Eleanor F.
Anderson, Rhea S.
Andrews, George R.
Andrews, Riley J.
Arabian, Gordon L., Jr.
Armstong, John M.
Arrington, Mrs. Christy A. (Lawrence)
Ashe, David V.
Asher, Pamela A.
Ashley, Alvie O.
Askew, Seretha M.
Asmus, John J., Jr.
Atchison, Lt. Col. Richard MacRae
Aufdemorte, Lewis G., Jr.
Ausley, Mrs. Emily Jane J
Austin, Capt. William G., Jr.
Avery, Carlos T.
Avery, Sherrer E., Jr.
Avinger, Ms. Kathy A.
Bailey, Emma J.
Baker, Mrs. Martha G.
Baker, Ray T.
Baker, William C.
Baldwin, Rev. Jessie A.
Bales, David W.
Ball, Mrs. Marjorie S.
Ballard, Larry
Bamonte, Ms. Catherine E.
Barbaree, Mrs. Ann R.
Barber, Curtis D.
Barefield, Ms. Dale B. (Wiley)
Barfield, John A.
Barker, Jumell B. (Tindol)
Barley, Margaret A.
Barneke, Steven W.
Barnes, Ms. Gloria J.
Barnes, Jimmie D.
Barnes, John H.
Barnes, Mrs. John H.
Barney, Pamela R.
Barrett, William E., Jr.
Barrington, Janet B. (Chapman)
Barron, Rickie L.
Barthlow, Charles W.
Bartrand, Louis E.
Basham, Cecil L., Jr.
Bass, Dinah K. (Blankenship)
Bassett, Carol J. (Day)
Bates, Bobby L.
Baughman, John S.
Bayles, Roger W.
Beasley, William V.
Beck, Marilyn B. (Heitkamp)
Bedsole, Danny J.
Belcher, Harold L.
Belew, Stephen J.
Bell, Fred Y.
Bell, Helen Elaine (Burton)
Bell, Oscar C., Jr.
Bell, William L.
Benton, Ms. Kate F.
Bernard, Helen M.
Berrey, Carolyn J.
Berry, Russell O.
Bess, Deborah K. (Jones)
Biggio, Daniel L.
Biniewski, Lt. Col. Daniel J.
Bishop, Leonard H.
Black, Mrs. Ronald W.
Black, Ronald W.
Black, Mrs. Wallace T.
Black, Wallace T.
Blackmon, Dannie R.
Blackwell, Joe E.
Blair, Thomas W.
Blake, Mrs. Judith S.
Blake, William F.
Bodenhamer, George R.
Bodine, Charles B.
Bodine, Phillip E.
Boghich, Marc F.
Bohl, David E., Sr.
Bohnhoff, Jo A.
Boles, Mrs. Beverly D.
Boothe, Pamela S. (Cosby)
Borgstede, Charles A.
Bossi, Lt. Col. Karl R.
Boswell, Andrew W.
Bottoms, Mrs. Virginia (Calvin)
Bowen, D. Larod
Bowen, Mrs. Millicent C.
Boyles, David M.
Boyles, Sandra B. (Gaines)
Bozeman, Mrs. Kathy M., Jr.
Bozeman, Max, Jr.
Brackin, Ms. Deborah M.
Bradley, Brenda P.
Bradley, Daniel J.
Bradley, Deborah J.
Bradley, Edward L.
Bragan, Billy L.
Brand, Randall M.
Brand, Randall M.
Brantley, Ms. Annie L.
Brav, Patricia A. (Ousley)
Breese, David L.
Brengard, Richard J.
Bricken, Frances C.
Bridges, James A.
Brislin, Allen L., Jr.
Broerman, Ramon K.
Brogden, Kathy B. (Christopher)
Brooks, Donald J.
Brooks, Lou B.
Broom, Robert K.
Brown, Beverly H.
Brown, Dennis R.
Brown, Frances E.
Brown, Henry L., Jr.
Brown, Lee E.
Brown, Loren T.
Brown, Sam E.
Brown, Vincent M.
Bruchas, James M.
Brunson, Larry D.
Bruso, Myers J.
Bryant, Annice C.
Brzuska, Capt. Garry C.
Buck, Brenda Kay (Wood)
Bulloch, Capt. Stephen A.
Bulloch, Capt. Stephen A.
Bundrick, Linda L.
Buntin, Donnie Lyn
Burch, Thomas E.
Burke, Daniel F.
Burke, Richard, III
Burkhalter, Carol P.
Burkhardt, Joseph, Jr.
Burnett, Charles L.
Burns, Thomas P.
Bush, Dennis K.
Butler, Mrs. Diana F.
Butler, Mrs. Sandra B.
Byrd, Daniel C.
Byrd, Mrs. Daniel C.
Byrd, Larry E.
Byrnes, James B.
Caambliss, Daniel S.
Cadenhead, Clifton
Cagle, Donald R.
Cain, Victoria L.
Caldwell, Mrs. Judith B.
Calhoune, Richard C.
Calvin, Bruce L.
Calvin, Mrs. Virginia B.
Camp, Samuel T.
Campbell, Dennis F.
Campbell, James A.
Campbell, Richard L.
Cancienne, Louis G.
Cantrell, Mrs. Deborah D.
Capell, Mrs. Billie R.
Carden, Jerry W.
Carlisle, Ms. Barbara K.
Carlisle, Lynn E.
Carmichael, Ms. Deborah D. (Agee)
Carmichael, Nancy A.
Carmichael, Paul D.
Carmichael, Ms. Vivian D.
Carnes, Phyllis
Carpenter, Jennifer G.
Carr, Alto D., Jr.
Carraway, Roy E., Jr.
Carroll, Robert C.
Carswell, Ms. Alice C.
Carswell, Linda S.
Carter, Alfred R.
Carter, Mrs. Mary C. (Williams)
Carty, Dr. Robert E.
Carver, Ms. Francis K.
Casey, Joel
Casleton, Ronald G.
Cassidy, Duane H.
Caswell, Clarence
Caswell, Clarence
Catrett, Vaneesa
Caudle, Mrs. Billy G.
Caudle, Billy G.
Cauley, Carl R.
Cavallaro, Anthony J.
Cephas, Ms. Diana C.
Chafin, W. Martin
Chambers, Carl K.
Chancy, Ms. Brenda C.
Chandler, Rev. Benny L.
Chandler, Deborah C. (Baker)
Chapman, Andrew J.
Chapman, William R.
Chenoweth, Mrs. Linda M.
Cherry, CMSgt. Clarence E., Jr.
Cherry, Deborah N.
Chesser, Kathy A.
Childs, Ms. Mary S.
Christian, Mrs. John L.
Chubner, James F.
Chunn, Rhonda K.
Cihoski, Lt. Col. Edward R.
Cilek, George R.
Cindric, Mrs. Bertha C. (Dunlap)
Clark, Ms. Angela F.
Clark, Dorothy S.
Clark, Geilda M.
Clark, Maj. Jack M., Jr.
Clark, Patricia J.
Clater, Jefferson N.
Claytor, Ms. Emma W.
Cleckler, Willie T.
Cloud, John M.
Clubb, Edwin R.
Cobb, Otha B., Jr.
Colbert, Richard C.
Cole, Thomas A.
Coleman, Jerome
Coleman, Mary K. (Irwin)
Coleman, Mary K. (Irwin)
Colley, Julie H.
Colley, Virginia L.
Collier, Ms. Evelyn M.
Collins, William M.
Colohan, Edward A.
Colquett, Mike
Colquitt, Mrs. Jerry L.
Colquitt, Jerry L.
Connaughton, John M.
Connell, Joe F.
Connor, James L.
Cook, Mrs. Ann C. (Saliga)
Cook, Janet E.
Cook, Libbern C.
Cook, William A.
Cooley, Mrs. Judy
Copeland, Paula M.
Corbin, John D.
Cordon, Shelby N.
Cornelius, Charles L.
Cornett, Capt. Linda
Cotton, Walter J.
Coulter, Alan W.
Coulter, Mrs. Deborah S.
Courson, Ms. Brenda K.
Courtney, Carol G.
Cowan, Stanley A.
Cox, Philip B.
Craft, Ms. Rita J.
Craig, Vernell
Crawford, Frances E.
Crawford, Mrs. Katherine S.
Crawford, Milton N.
Cross, Larry W.
Crum, Linda E. (Evans)
Curtis, Ms. Barbara A.
Curtis, Linda G.
Custer, Charles W.
Cutchens, Tony T.
Dalrymple, Thurman E.
Daniel, Marsha A.
Daniels, Clara D. (Cobb)
Danley, Mary J.
Dannelly, Carlotta J.
Dauphin, Brenda B.
Davenport, Ms. Martha L. (Gray)
Davenport, Michael R.
Davidson, John M., Jr.
Davis, Mrs. Annette S.
Davis, Charley B.
Davis, Ltc. Edward E.
Davis, James M.
Davis, Lt. Col. John J., Jr.
Davis, Mrs. Larry J.
Davis, Larry J.
Davis, Linda Z.
Davis, Russell H.
Davis, Walter W.
Davis, Warren L.
Davis, Willie J.
Day, Barbara L.
Day, Dianne L.
Deal, Jack E.
Dean, Jerry D.
DeLaWarr, Robert De La
Deloach, James A.
Deveridge, Ms. Edna

1975 Cont'd

Dill, Walter R.
Dismukes, Jimmy
Dixon, Elmer F.
Dodson, Ms. Lynne D.
Dodson, Neil B.
Doglione, Col. John A.
Dondero, Mrs. Kenneith L. (Hardee)
Doran, Mrs. Andrew D.
Doran, Andrew D.
Doran, Andrew D
Dorman, Donald C.
Dorman, Judy D. (Helms)
Dorminey, Donn C.
Doty, Gary L.
Douglas, Lucius A., II
Dowdy, Mrs. Ronald R.
Dowdy, Ronald R.
Dowdy, Roy G., Jr.
Dozier, Ms. Elizbeth E.
Drechsler, Mrs. Diane J. (McDonald)
Driggers, Mrs. James C.
Driggers, James C.
Dubose, Derek Steven
Ducca, Nicholas A.
Duggar, Charles Freddie
Duke, Charles D.
Dukes, Mrs. Kay D. (Gamble)
Dunmyer, James W.
Dunn, Mrs. Lou E.
Durand, William H., III
Dyer, Pintard M., III
Dyess, Mrs. Mary E. (Davis)
Eakin, Lynette C.
Early, John M.
Earnest, Ralph A.
Easter, Benny R.
Eby, James R.
Echols, Michael
Eddins, Geraldine B.
Edgar, Norman R.
Edney, Bobby G.
Edwards, Mrs. Belinda C.
Edwards, Richard B.
Edwards, Ronald A.
Eichenholz, Joel E.
Eiland, Claude L., Jr.
Eiland, Roderick N.
Elberfeld, William J.
Ellen, Mrs. Margaret P.
Eller, Johnnie R.
Ellers, Conway L.
Elliott, Harry W.
Ellis, Carl E., Jr.
Ellis, Mrs. Gwenda A.
Elmore, Harvey L.
Emerson, James E.
Emory, Steven R.
Enga, Richard H.
English, Mrs. Patricia R.
Equels, Thomas K.
Erickson, Richard P.
Erickson, Richard R.
Erickson, Robert V.
Ertz, Ernest J.
Etheridge, Mrs. Marilyn V. (Sikes)
Evans, Linda C.
Evans, Sherry K.
Evans, Mrs. Sherry K. (Fryer)
Ezell, Philip K.
Ezell, Mrs. Philip K.
Ezell, Mrs. Ruby J.
Fairchild, Earl E., Jr.
Fairchild, George B.
Faircloth, Diane D.
Farish, Bonnie J.
Farmer, Brenda J.
Farr, Clarence, Jr.
Farrar, Gayle B
Farrar, Mrs. Joe H.
Farver, William R., Jr.
Faulk, Henry L.
Faulkner, Margaret L.
Fee, David T.
Fell, Robert W., Jr.
Ferguson, Stanley C.
Ferguson, William J.
Ficke, Dean A.
Finlay, William R.
Fleming, Jan L. (Gandy)
Fleming, Jana McDougald
Fleming, Mrs. Judy M.
Flowers, Jess M.
Flynn, Catherine L.
Flynn, Charles H.
Foe, Daniel N.
Foley, Mrs. Patrick W.
Forbes, David T., Jr.
Forbes, Lee J.
Forby, Willis E.
Fordham, Richard N.
Fortenberry, Lt. Col. Charles P.
Fowler, Billy G.
Fowler, Gary G.
Franklin, Rodney E.
Frederick, James A.
Friedman, Arthur M.
Fryer, Ms. Vickie H.
Fulaytar, Lt. Col. Donald J.
Fulford, Rev. Russell F.
Gachet, Gail
Gaines, Donnie M.
Gaines, Mrs. Patsy C.
Gainey, Billie C.
Gaither, William A.
Gallop, Walter L.
Gandy, William H.
Gann, Lt. Col. Benard W.
Gardner, James C.
Gardner, Mrs. James C.
Gardner, Mrs. Kay G. (Parker)
Gardner, Mrs. Mollie C.
Garner, John A., III
Garrett, James S.
Garrett, James W.
Garrett, Mrs. Mary G. (Cleveland)
Garrett, Michael L.
Garrison, Ms. Marilyn A.
Gast, Patsy W.
Gaston, Mrs. Ruby Lee (Carter)
Gateff, Dugan S.
Gavin, Louis H.
Gayton, Helen J.
Gayton, Mrs. Helen J.
George, James G.
George, Marcus A.
Ghaffari, Khosrow
Giampietro, Ronald L.
Giannoni, Major. John M.
Gibbs, Frances D.
Gibson, Charles N.
Gibson, Mrs. Lida A. (Zito)
Gilmore, Robert J.
Ginwright, Mrs. Azell
Girard, Ronald E.
Givani, Ernest E.
Glover, James M.
Godwin, John M
Godwin, Michael C
Godwin, William C., Jr
Golden, Jimmy W
Golden, Mrs. Margaret G. (Pennington)
Gonslaves, Frances
Goodnight, Ms. Gloria A.
Goodson, Ms. Marilyn L. (Nance)
Goodwin, Patrick L.
Gorczynski, Michael P.
Graham, Cornelia A.
Graham, Patricia C.
Graham, William L., Jr.
Graves, Mrs. Cheryl A.
Graves, Dennis D
Graves, W. Stephen
Gray, Deborah N. (Kirk)
Gray, Robert F.
Graydon, Judy G.
Green, Noah A.
Green, Mrs. R. Renal (Tolleson)
Green, Robert J.
Green, Stanley C.
Green, Tommie A.
Greening, Mrs. Karen J. (Smith)
Greier, Capt. Robert W.
Griffin, Mrs. Helen G. (Redmon)
Griggs, W. Stewart
Grimes, Mrs. David G., Jr.
Grimes, David G., II
Grimes, David G., Jr.
Grubbs, Michael L.
Habedank, Mrs. Otto K.
Hagler, David E.
Halbert, Mrs. Leonard A.
Halbert, Leonard A.
Hales, Linda
Hales, Linda R.
Hales, William K.
Hall, Johnnie H.
Hall, Michael H.
Hall, Mrs. Sarah R.
Hall, Wanda A.
Halliburton, Loyd M.
Ham, Peggy Carole (Jackson)
Ham, Vincent J.
Hamiga, John V.
Hamilton, Maj. Richard A.
Hanchey, Jerry L.
Hannah, Jimmy L.
Hardimon, Mrs. Cynthia H. (Henderson)
Hardin, Clifford S.
Hardin, Mrs. Clifford S.
Hardt, Allen J.
Hargrove, George T., Jr.
Harrell, Mrs. Lana H. (Cucarola)
Harrell, Mrs. Sharon H. (Hatfield)
Harrell, Thomas C.
Harris, Helen M. (Harris-Smith)
Harris, Mrs. Jocelyn T.
Harris, John T.
Harris, Michael R.
Harris, Mrs. Nina P. (Reeder)
Harris, Sara M
Harrison, Paul W.
Harrop, Jerry N
Hart, Donald C., Sr.
Hasbrouck, William H.
Hataway, Billy G.
Hatvany, George F., Jr.
Hawkins, Doris C
Hawkins, James M.
Hawkins, Merl R.
Hawks, Kenneth B
Hawks, Kenneth B
Hawsey, Timothy A
Hayes, Glen M.
Hayes, Rebecca C.
Headley, Larry W.
Heaney, John T., Jr.
Heffner, Ms. Sandra F.
Heiskell, Robert W
Heiss, Ms. Netta M.
Heitkamp, Kenneth B.
Helm, Homer M., Jr.
Helmer, Col. Donald E.
Helms, Celia
Helms, Thomas W.
Hemby, Sylvia C.
Henderson, Ms. Barbara D.
Henderson, Jere A.
Henderson, John G.
Henderson, Kathy J.
Henderson, Rita H. (Carpenter)
Henderson, Walter J.
Hendricks, Betty K.
Hendrix, Carolyn D.
Hepburn, Mrs. Belinda P.
Herring, Curry M
Herring, Mrs. Donald L.
Herring, Donald L.
Herring, Mrs. Marilyn H.
Herring, Ms. Mary Jane L
Hewlett, Ms. Lois C.
Hicks, Sandra G.
Hickson, Ms. Ann H. (Havens)
Higa, James H.
Higgins, Jeffrey J.
Hill, Mrs. Thelma Jane (Hunt)
Hill, Cdr. Theodore D., Jr.
Hilliard, Shirley H. (Logan)
Hillis, Edgar A.
Hillman, Curtis L.
Hinderliter, Dan R.
Hinkel, James F.
Hodge, Ms. Barbara V.
Hoffman, Richard L.
Hogle, Janet S.
Hohnadel, Lawrence H., Jr.
Holder, Mrs. Marilyn T.
Holder, Ronald C.
Holladay, William L.
Holley, Carroll J.
Hollinger, Mrs. Earlene W.
Hollis, Sherrie A. (Drinkard)
Holman, Nancy H. (Mock)
Holmes, Rhonda M.
Holt, John M.
Holyfield, Ms. Berda L.
Honsinger, Larry E
Hooper, Gail H. (Snoddy)
Hooten, Joe R
Horne, Donald J.
Horne, John K.
Hornsby, Billy E., Jr.
Hornsby, Henry E.
Hornsby, Randall G.
Howard, Dale H.
Howard, Mrs. Lillian H. (Heiss)
Howe, Gene C
Howell, Ida A.
Howell, Mrs. Ruth W.
Howton, David F., III
Hubauer, Ms. Beth A

1975 Cont'd
Hubauer, Col. Patrick J.
Huber, Arthur S.
Hudson, Col. Edwin C.
Hudson, Ronald R.
Hughes, Dell G.
Hughes, Gary H.
Hughes, Janice D.
Hughes, Ms. Susan S.
Hunter, Billy R.
Hurd, Joseph E.
Hutcheson, Ronald M.
Hutchinson, Milton G.
Hutto, Matthew C.
Hutto, Thomas M.
Hutto, William J.
Irwin, Edward P.
Ivey, Marcia J.
Jackson, Bob McCollister
Jackson, Patricia B.
Jacquart, Denise A. (Arnette)
Jacquart, Denise A. (Arnette)
Jahnke, Terance L.
James, Larry D.
James, Lowell E.
Janes, Ms. Pamela L.
Jansa, James F.
Jarett, Robert R.
Jeffcoat, Margaret E. (Richardson)
Jenkins, Marvin H., Sr.
Jinright, Maj. James R.
Johns, Gary E.
Johnson, Barbara M.
Johnson, Ms. Beverly A. (Teat)
Johnson, Ms. Debbie J. (Vann)
Johnson, Eugene K.
Johnson, Henry E.
Johnson, James H.
Johnson, Jan P.
Johnson, Janet
Johnson, John A.
Johnson, Jonnie J. (Taylor)
Johnson, Mrs. Mary L. (Tucker)
Johnson, Ms. Mary S.
Johnson, Paul E.
Johnson, Robert E.
Johnson, Robert H.
Johnson, Travis A.
Johnson, Vivian J. (Hoffman)
Johnston, Laura J. (Mitchell)
Johnston, Meulloye W.
Johnston, Mrs. Patricia L. (Rhodes)
Jones, Billy M.
Jones, Mrs. Debra G.
Jones, Marvin R., Jr.
Jones, Mrs. Patty
Jones, Robert D.
Jones, Steven R.
Jones, Mrs. Violet B.
Jones, Winston J.
Jordon, Betty J.
Judd, James H.
Juriga, Mrs. Carol L. (Hardin)
Justice, Mrs. James R.
Justice, James R.
Kadar, Lt. Col. Richard J.
Kalisky, Peter J.
Kamaitis, Mrs. Susan M.
Kantor, Edmund M., Jr.
Kantor, Ms. Shari M.
Kapugia, Thomas L.
Karr, Kenneth R.
Kasper, Maj. Walter F.
Katz, David R.
Kazmierczak, John C.
Keeton, Gary R.
Keller, Ronald T.
Kelley, Ernest S.
Kelley, Louis M.
Kelly, Ms. Angelia G.
Kelly, Mrs. Annette K. (Ray)
Kemp, William B., III
Kennamore, J. Ray
Kennedy, Linda K. (Dudewicz)
Kenner, Ivol C., Jr.
Kennett, Roylene M.
Kenyon, Robert B.
Key, Glenda K. (Yancey)
Kieling, Harry J., Jr.
Kilberg, Toni M.
Killian, Mrs. Jean
Kilpatrick, Howard T.
Kindig, Michael H.
King, Ms. Carolyn G.
King, Dixann
King, Mrs. Edith L.
King, Mark A.
King, Raymond S.
Kirkland, Mrs. Jeanice P.
Kirt, Richard E.
Kistler, Lt. Alton A., Jr.
Kistler, Ms. Ivy K. (Hatcher)
Klase, Robert G., Jr.
Klauss, Arthur B.
Kline, Timothy L.
Knigh, Mrs. Sheila K. (Sammons)
Knight, Michael S., Susan E.
Kniskern, Ms. Carol L.
Knox, Daniel C.
Knutson, Paul R.
Kocot, Robert J.
Koonce, Charles L.
Krebs, Mrs. Roy R., Jr.
Kreis, Carol G.
Kyzar, Terril F., Jr.
Labonte, James Edward
Lambert, Phyllis A.
Lamon, Robert H.
Lancaster, Harold M.
Langham, Ms. Deborah A.
Langham, Peggy J.
Langley, Clee A.
Larrimore, Donna K.
LaSalle, Mrs. Alicia Walker
Lavoy, Richard E.
Law, Mrs. Joyce G.
Law, Terry M.
Lawley, Michael L.
Lawrence, Christy A.
Lawrence, David L.
Lawson, Lt. Col. Lott, III
LeCompte, Mrs. Kaye W.
Lecompte, Mrs. Oscar D.
Lecompte, Oscar D.
Lee, Charles W.
Lee, Patricia A.
Lemay, Ronald Allen
Letson, Ms. Linda W.
Levins, Lt. Col. Robert V., III
Lewis, Col. Charles J.
Lewis, Michael E.
Link, Charles D.
Locke, Harold G.
Locke, Robert M.
Lockney, John P.
Longshore, Robert P.
Lott, Ms. Mary T.
Loughridge, Lt. Col. Charles D.
Lovelace, Lt. Col. Cary A.
Lovely, Lorin
Loving, Jesse G.
Lowery, John D.
Lowery, Mrs. John D.
Lucas, Linda J.
Luers, Capt. Michael W.
Lusghinton, Mrs. Peggy L. (Kazmierczak)
Lyman, James B.
Lynn, Walter P.
Macey, Richard L.
Mack, James A.
MacLean, George R.
Maddox, Lester E.
Madsen, Duane J.
Manning, Mary K.
Manos, Constantine A.
Marsh, Ms. Marjory R.
Marshall, Willie F., Sr.
Martin, Danny J.
Martin, R. Zane
Martin, Robert L.
Martin, Sarah S.
Martinich, Lt. Col. Raymond J.
Marvin, Ernest L.
Mason, Ms. Denise S.
Mason, Jerry T.
Mason, Robert C.
Massey, Robert C.
Masters, David L.
Mathews, Daniel W.
Mathews, Mrs. Jennifer L. (Bridges)
Matthews, Ms. Jan I.
Matthews, Larry I.
Matthews, Michael M.
Matthews, Paul M.
Mauger, Harold A., Jr.
Mayes, Leonard F.
Mayfield, Susan J.
Mayfield, Mrs. Susan M. (Hurley)
McAdams, Charlie S.
McArdle, Shirley K.
McCall, Gail Y.
McCarty, Glen P.
McClain, Col. Terrence W.
McClendon, Rev. Franklin D.
McCollum, Terrance J.
McCommon, Roy A.
McCord, Larry S.
McCord, Ms. Shirley E.
McCormack, Lanny W.
McCormack, Ms. Lynn (Dobbs)
McCormick, Alice L. (Harris)
McCraney, Mrs. Willie B.
McCreary, Rachel M.
McCullough, Johnny L.
McCutchin, Capt. David E.
McDonald, Lawrence J.
McDougald, Harlan D.
McGill, Alton B., Jr.
McGinnis, Ms. Louise M.
McGregor, John R., Jr.
McGuthry, Wesley D.
McHenry, Wed W.
McInnis, Arbie V.
McKinney, Randy M.
McKissick, Ellie C.
McLean, Mrs. Joan H.
McLeod, Mrs. Dianne (Hadley)
McLeod, William L.
McNulty, Paul E.
Meacham, Col. Gordon F.
Meche, Commander. Norwood J.
Meeks, Randall M.
Merrill, Louise W.
Meyer, Jan M.
Micale, Bernie T.
Middleton, Robert H.
Miles, Col. Richard J.
Miller, David L.
Miller, Gary R.
Miller, George C.
Miller, Kirk T.
Milligan, Alexander M.
Mills, Myra L. (Beckworth)
Mills, Terrell D.
Mischler, Frederick
Mitchell, Mrs. Martha M.
Mitchell, Mrs. Robert L.
Mitchell, Wayne M.
Moates, Brenda G.
Mobley, Sheryl M. (Fleming)
Monahan, Michael F.
Moncrief, Richard A.
Monday, Elmer
Montgomery, Virginia M. (Stallings)
Moody, Mrs. Dorothy McDill
Moody, Mrs. Jacqueline W.
Moody, Marcia G.
Moody, Selby G.
Moon, Deborah
Moore, Mrs. Bonita (Kelley)
Moore, Curtis R.
Moore, Mrs. Delores M. (Campbell)
Moore, James K.
Moore, John E.
Moore, Linda W.
Moore, Marion M.
Moore, Marvis F.
Moore, Phillip G.
Moore, Ronald E.
Moore, Tim D.
Morgan, Guy E., Jr.
Morgan, James B.
Morgon, Edwin
Morrione, Anthony J.
Morris, Donald A.
Morris, Donald E.
Motley, Mrs. Alice McKinnon
Motley, Gregory F.
Mulkey, Audie J.
Mullek, Albert J.
Mullins, Gary W.
Murdock, Larry J.
Murphy, Ms. Barbara N.
Murphy, Lawrence E.
Murphy, Ms. Melissa W.
Murrell, Ms. Margaret L.
Myers, Letitia L.
Myers, Margaret G.
Myers, Mrs. Margaret G.
Myrick, Richard B.
Naines, Gary J.
Nelson, Anne H.
Nelson, Joe K.
Nelson, Mrs. Mary H.
Nelson, Col. Minor W.
Nelson, Robert W.
Nemeth, Joseph S.
Nesejt, Charles R.
Newman, Margie A.
Newsome, Ms. Barbara S.
Newton, Melissa
Nichols, Ms. Kathy K.
Nix, Randall O.
Nolen, Charles W.
Norris, Pamela J.

1975 Cont'd

Norton, Robert D.
Novak, Paul E., Jr.
Novick, William M.
Novotny, Thomas R.
Nowell, Rev. Glenn W.
Nulle, Theodore L., Sr.
Nunnelee, William H.
Oates-Smith, Lynn S. (Johnson)
O'Connell, Eugene Lee
Oden, Ms. Gracie M.
Odom, Ms. Glenda C.
Oertel, Timothy J.
O'Hara, Michael B.
Oliver, Thomas W.
O'Neal, William Murray
Owens, Shirley C.
Pace, Cheryl P. (Paul)
Page, George C.
Page, John M.
Paige, Raymond D.
Palmer, Mrs. Brenda B.
Paramore, Billy J.
Paramore, Noah D.
Parker, Michael
Parker, Ronald E.
Parrish, Jonathan D.
Partridge, Stephen J.
Patterson, Mrs. Emelie P. (Robertson)
Patterson, William M.
Paul, Ernest
Paulk, Kathleen S.
Peak, Jerry M.
Pearson, Ms. Irene P. (Barnett)
Pearson, Susie B.
Peavey, Mrs. Beulah E.
Peavy, Alfred, Jr.
Pelham, Warren A.
Peneril, Mrs. Robert E. (McCoy)
Pennic, Ms. Judy A.
Pernini, James K.
Perry, Jan P. (Hargrove)
Perry, John C., Jr.
Pertree, Ms. Robin E.
Perzel, John M.
Peters, Daniel W.
Peters, William M.
Peters, Mrs. William M.
Peterson, Daniel T.
Peterson, Walker M.
Pezent, Betty C.
Phelps, Donald L.
Phelps, William J., Jr.
Phillips, Ms. Beulah E.
Phillips, John F.
Pickett, John D., Jr.
Pierce, William H.
Piersa, Larry H.
Pierson, Richard A.
Pilot, Lt. Col. Carl E.
Pine, Joseph C.
Pinkard, Betty
Pissanos, Nick D., Jr.
Pittman, John E.
Pitts, Dennis R.
Plash, Thomas A.
Ponthier, Wanda D.
Poole, Daniel C.
Port, Richard L.
Porter, Richard A.
Potter, Mrs. Allan F.
Powell, Alton C.
Powell, Ms. Genita E. (King)
Pratt, Janith Shiver
Pratt, John H.
Preachers, Rev. James D., Sr.
Preston, Jacob W.
Preston, Mrs. Jacob W.
Price, Charles D., III
Price, Clarence G., Jr.
Price, Lyndle W.
Proctor, Cortez A.
Pugh, John Rick
Qualls, Nancy H.
Raburn, John M.
Rainey, Raiford E.
Rainey, Raiford E.
Raley, Carl H., Jr.
Raley, Ms. Rhonda C.
Rambo, Wayne L.
Ramsdale, Glenn L., Jr.
Randall, Mrs. Carolyn K. (Ellis)
Raney, Ms. Martha M.
Rasmussen, Robert K.
Rawls, Charles R.
Read, Mrs. Donna H.
Reed, Ms. Lynn J.
Reed, Ronnie
Reid, Samuel H.
Reilly, Janet L.
Reinhart, Lt. Col. Thomas B., Sr.
Renuart, Capt. Victor E., Jr.
Reynolds, Johnnie H.
Reynolds, Robbie R. (Burton)
Reznicek, Walter J., Jr.
Rhoades, Richard E.
Rhoades, Wesley G.
Rhodes, Mrs. Patricia J.
Rhodes, Ramona R.
Rice, Jo Lynn (Wood)
Rice, Wesley H.
Richard, Floyd H.
Richards, Larry B.
Richardson, Ray J.
Richter, Peggy J.
Riley, Earl D.
Riley, Jerry R.
Rives, J. Clare
Roach, Kenneth D.
Roberts, Carroll M.
Robertson, Mrs. Emelie P.
Robertson, Raymond C.
Robins, Dale D.
Robinson, Ann K.
Robson, Col. Jon R.
Roclevitch, Anthony R.
Rodgers, Joyce R. (Griffin)
Rogers, Randy W.
Rogers, Roger D.
Roling, Richard Keith
Ross, Gregory L.
Roth, Virginia H.
Rotondo, Dominic
Roush, William G.
Rowe, Ms. Elizabeth G.
Rowley, Ronald L.
Rudish, Larry W.
Rumley, Capt. Charles A., Jr.
Rushton, Ms. Rotanne H.
Russell, Randall P.
Russell, Ray R.
Rutland, Pat B.
Ryan, Rev. Timothy K.
Saginario, Robert T.
Salter, Maj. Ned W.
Sammons, Karen S. (Peters)
Sanders, Lt. Col. Russell L.
Sanford, Ms. Judith A.
Santhuff, Mrs. Patricia D.
Savey, George B.
Scarbrough, William R.
Scarsbrook, Ms. Patti D. (McFarland)
Schiaffo, Carmine R.
Scholl, Arthur D.
Schroeder, Alvin J., Sr.
Schubell, Jerold W.
Scibeck, Richard B.
Scorgie, Linda D.
Scott, Jimmie L.
Scott, Mrs. Jimmie L.
Scott, Kenneth L.
Seaborn, Ms. Joretha A. (Turner)
Seales, Walter E., Jr.
Seay, James A.
Seddio, Frank J., Jr.
Seele, Kathryn G.
Segrest, Plinor R.
Sellers, Delores E.
Shankle, Paul L.
Sharp, Ltc. Ret. Leonard J.
Shaver, Stanley E.
Shaw, Ms. Barbara S. (Sneed)
Shaw, Roger W.
Shearer, John W.
Shehane, Sharon
Shehi, Louis W.
Shepard, Daniel S.
Sheppard, Mrs. Martha S. (Daughtry)
Sherman, Michael H.
Sherman, Richard A.
Shilling, Franklin L.
Shively, Jon W.
Shope, Mark L.
Shristensen, Mrs. Grace B.
Siclari, Mrs. Margaret K.
Sikes, Danny L.
Siler, Conley Dewarren
Sillay, Mark H.
Simmerman, Wade D.
Simmons, Mrs. Blake S. (Zachritz)
Simoulids, Efrosynt
Sims, Jack R., Jr.
Sims, Jack R., Jr.
Singleton, Lt. Col. Paul L.
Skipp, Robert P.
Smith, Calvin L.
Smith, Ms. Debra Horne
Smith, Mrs. Gloria M.
Smith, James P.
Smith, John A.
Smith, Marlene Q.
Smith, Michael T.
Smith, Nancy C.
Smith, Nancy H.
Smith, Paula L.
Smith, Mrs. Peggy H.
Smith, Philip E.
Smith, Mrs. Ruth H.
Smith, Mrs. Sandra Gail (Gouge)
Smith, Mrs. Sheila S.
Smith, Sylvester
Smith, Timothy H.
Smith, Tommy D.
Smith, V. V.
Smith, Walter J.
Smith, William D., Jr.
Smith, William B.
Smuckler, Mrs. Linda P.
Snell, Mrs. Virginia G.
Snell, Walter K., Jr.
Snoddy, William E.
Snow, Beora M.
Snowden, James W.
Sollie, Teresa G.
Solomon, Phillip H.
Spargur, Lt. Col. Robert E.
Speigner, Ms. Kathy S.
Sport, Venson M.
Sprayberry, Mrs. David E.
Sprayberry, David E.
Sprayberry, Wiley R.
Sprotbery, Dale H.
Spurger, James C., III
Spurlin, Ernest M.
Stabler, Jina S.
Stahlecker, Janet S. (Gay)
Stainton, Hubert M., Jr.
Standford, Stanley E.
Stanfield, James M.
Steele, Burt D.
Steen, Carlton
Stenstrom, Maj. Sally L.
Stephens, Daniel B.
Stephenson, Billy M.
Stevens, Ms. Emily S. (Hinderliter)
Stevens, Lewis Charles
Stewart, Ms. Blinn S. (Bolcar)
Stewart, Donna F.
Stewart, George P.
Stewart, Madeline S. (Varon)
Stewart, Margaret J.
Stewart, Rhonda D.
Stiff, Craig W.
Stinson, Mrs. Brenda B.
Stinson, Mrs. Joy S. (West)
Stone, Larry D.
Stone, T.
Story, Leland S.
Strait, Mrs. Mary F.
Strawder, Charles R.
Street, Lt. Col. George M., Jr.
Strickland, Rickey N.
Stringfellow, William A.
Stroud, Joseph R.
Stuckey, Rickey E.
Studer, Lt. Col. William A.
Stull, Brenda S.
Stutts, Bradley F., Jr.
Sunnucks, William A.
Sutley, Olive L.
Sutton, Mrs. Charles R.
Svazas, Vitalis
Syler, John A.
Tadlock, Carl E., Jr.
Talley, James P.
Tate, Dale W.
Taylor, Mrs. Brenda T. (Bodenhamer)
Taylor, Carl J.
Taylor, Charles F.
Taylor, Dale A.
Taylor, Dan W.
Taylor, Ellen T. (Thomason)
Taylor, Janet L.
Taylor, Janet Lee
Taylor, Johnny W.
Taylor, Mrs. Jonnie L.
Taylor, Kenneth F.
Taylor, Lynn T. (Kirkpatrick)
Taylor, Mrs. Nancy A. (Everitt)
Taylor, Patricia A.
Taylor, Richard C.
Taylor, Ms. Vicky H.
Taylor, Windley B.
Teal, Michael M.

1975 Cont'd
Teal, William F.
Teal, Mrs. William F.
Tedder, Mrs. Gayle J.
Terry, Col. Frank E.
Tew, Mrs. Rebecca F.
Thier, Walter
Thigpen, Julie A. (Wells)
Thomas, Ms. Mary S.
Thompson, Emmett L.
Thompson, Mary J.
Thompson, Susan L. (Gardner)
Thompson, William L.
Thorne, David J.
Thornell, Thomas C.
Thurmon, Ms. Ella M.
Thurmond, Mrs. Brenda T. (Smith)
Tibbetts, Mrs. Terrie T. (Hendrickson)
Till, Mrs. James B.
Till, James B.
Timmons, Mrs. Judy T. (Darrington)
Tindol, Kendra R. (Gooch)
Tiner, Donald C.
Tisdale, Mrs. Sherry W.
Toellner, David N.
Tollison, Benjamin H., Jr.
Tomlinson, William V., Jr.
Totty, Thomas G.
Townsend, Maxine A.
Trapp, Barry D.
Trapp, Mrs. Barry D.
Trawick, David L.
Truman, Harry S.
Tucker, Deborah S.
Tucker, Douglas R.
Tuggle, Mrs. Peggy Jean (Barnes)
Turner, Mrs. Bonnie F. (Seales)
Turner, Charles A.
Turner, Ms. Dorothy B.
Turner, Ms. Gladys
Turner, Rick H.
Umbarger, Jarvis E., Jr.
Underwood, W. L.
Vail, John M.
Valent, Thomas F.
Vance, Mrs. Elinor W.
Varrett, Ms. Jerri L.
Vasiloff, A.
Vaught, Clarence S.
Veal, Sandra E.
Vickers, Thomas M.
Vincent, Maj. Cecil E.
Vinson, James F E., Jr.
Vowell, Helen P.
Wadsworth, Kay B.
Walden, Donald H.
Wall, Jack M.
Wallace, James D.
Wallace, Paul A.
Walls, Dorsey B.
Walls, Dorsey B.
Walters, Kenneth H.
Wambles, J. D.
Ward, Kathryn S.
Ward, Paschal A.
Ward, Susan V.
Warhurst, Mrs. Joel E.
Warhurst, Joel E.
Warner, David A.
Waterfield, Herbert M.
Waterfield, Mrs. Herbert M.
Watkins, James I.
Watson, Arthur T.
Watson, Mrs. Patricia W. (Driggers)
Weatherford, David L.
Weekley, Robert G.
Weeks, Earl W.
Weeks, Mrs. Jackie W. (Mann)
Wells, Ms. Cynthia W. (White)
Wells, Harry B.
Whaley, John D.
Whigham, Rosemary
Whitaker, Mrs. Carrie M.
White, Mrs. Sheryl W. (Jackson)
Whiting, Theodore F.
Whitman, Karon A. (Burke)
Whittaker, Ivy C.
Whittington, Kaye W. (Lecompte)
Whitworth, Lt. Col. William E.
Wiggins, Carl L.
Wiggins, Nelson E.
Wilder, Herbert B., III
Williams, Abel, Jr.
Williams, Curtis W.
Williams, Ms. Deborah A.
Williams, Mrs. Elizabeth N.
Williams, Herbert M.
Williams, Joseph C.
Williams, Julie Carol W
Williams, Mabeth W. (Gibson)
Williamson, John E.
Williford, Daniel J.
Williford, Elizabeth
Williford, Mrs. Elizabeth T.
Williford, Elizabeth T.
Wilson, Debbie C.
Wilson, Emily S.
Wilson, Walter C.
Wilson, William R.
Wilson, Mrs. William R.
Wilson, William R.
Winegar, Mrs. Cheryl D.
Wise, Ms. Clair E.
Withrow, Betsy L. (Gentry)
Witt, Donald J.
Witt, Larry R.
Wittmers, Edward H., Jr.
Wolfe, Elsa E.
Wolfe, Sue W. (Scalf)
Wolford, Leland
Wolthuis, James D.
Wood, Dale R.
Wood, John M.
Woodfin, Mrs. Deborah H.
Woodfin, Mrs. Milton R.
Woodfin, Milton R.
Woodham, Mrs. Faye W. (Eldridge)
Woodham, Syble D.
Woods, Ms. Elizabeth A.
Wright, Ralph L.
Wyatt, Mrs. Martha W. (Baker)
Wylie, Lt. Col. Donald L.
Yaksic, Paul M.
Yanochik, Walter N.
Yanuzzi, Nicholas
Yarbrough, Michael
Yeomans, William B.
Young, Mrs. Cheryl C.
Youngblood, Winston R.
Zachritz, Blake
Zadra, Lt. Col. Jon A.
Zannini, Lt. Col. Robert H.
Ziglar, Mrs. Linda Z. (Davis)
Zorn, James R.

1976
Abbott, Elizabeth A. (Lum)
Abdo, Patrick G.
Adair, Mrs. Eloise A. (Barnes)
Adams, Alan L.
Adams, Albert A.
Adams, Clarence D., III
Adams, Mrs. Judy A. (Bates)
Adcock, Eurice O.
Ahern, Carolyn Maude (Norton)
Akridge, Walter E.
Alder, Margrit A. (Glasgow)
Alexander, Glen B.
Alexander, Mrs. Renee R.
Alexander, Roger A.
Alexander, Mrs. Roger A.
Alford, Kenneth W.
Allen, David M.
Allen, Larry D.
Anchors, Annette L.
Anderson, Mrs. Florence G.
Anderson, Tyrone
Anderson, William H., Jr.
Anderson, Willis B.
Andrews, Bob J.
Angle, Charles
Anglin, Lenore A. (Moore)
Anthony, Mrs. Doris C.
Armstrong, Charles M.
Armstrong, Luther W., Jr.
Arnold, Charles A.
Arnott, John A., Jr.
Asa, William P.
Atkins, Raymond F.
Atkins, William H., Jr.
Audiss, Jerald D.
Austin, Foster K.
Avery, Sue R.
Avery, William P.
Avirett, Mrs. Susan A. (Johnson)
Babyok, Robert F.
Bach, Michael J.
Backers, Glen E.
Backman, Dewaine M.
Bailey, Bill R.
Bailey, Joseph W.
Bailey, Capt. Ronald C.
Baird, Sidney A.
Baker, Clifford D.
Baker, David G.
Baker, Dennis L.
Baker, Joe G.
Baker, Mrs. Willera F.
Baldwin, Robert V.
Ballard, Elizabeth J.
Banks, Mrs. Mavis B. (Torrence)
Barbee, Judy K.
Barfield, Billy R.
Barkley, Mrs. Hazel W.
Barnes, Mrs. Barbara B. (Haymond)
Barnes, Mrs. Rebecca L. (Willman)
Barrera, Carlos M., Jr.
Barrett, Mrs. Jo Ellen N.
Barrett, Louis B.
Barrett, Stephen A.
Barrett, Mrs. Stephen A.
Barrow, Ramona
Bass, Tommy D.
Bassett, James R.
Batley, George A.
Batson, David L.
Battle, David M.
Baxley, Mrs. Debra Eubanks
Baxter, J. Bruce
Baxter, Judy R.
Beale, Stanley D.
Beam, Ellen A.
Beam, Mrs. Vicki B. (Pelham)
Bean, Peggy J.
Beasley, Annette
Beasley, Maj. Eugene T.
Beck, Lessie P.
Beckwith, Terence W.
Bedsole, James R.
Beers, Susan B. (Dowdy)
Bell, Clayton T., III
Benjamin, Lonnie L.
Bennett, Lt. Col. Cyril A.
Bennett, Mrs. Mattie W.
Bennett, Rosalyn
Bennett, Theodore B D
Berdal, Ms. Charlotte L.
Bereit, Richard M.
Berg, Patrick B.
Bethune, Kaye B. (Cutchen)
Biles, Elverna K.
Bird, Charles G.
Bird, Mrs. Charles G.
Bisard, James E.
Bishop, Charles R.
Bishop, James R.
Bishop, William N.
Blabe, Larry
Black, Deborah J.
Black, Kenneth A.
Black, Rebecca E.
Blackwell, Albert M.
Blair, Billy D.
Blair, Pamela B. (Gwin)
Blair, William P.
Blanteno, James S.
Blocker, William E.
Bloomer, Daniel L.
Boday, Kenneth F.
Bolden, Robert A.
Bollenbach, Frank S.
Bonds, Michael T.
Booker, Mrs. Gladys S.
Borzych, Maj. Conrad A.
Boss, Herman J.
Bowdin, Max S.
Bowen, Peggy B. (Horn)
Bowers, Donald H.
Bowers, Robert W.
Bowers, Roy J.
Bowers, William T M
Bowers, Mrs. William T M
Bowles, Ms. Rebecca D.
Boyd, Delores
Boyd, 2nd. Lt. Vinston
Boyer, 2nd. Lt. Kathleen
Boyett, Alan W.
Boykin, Cathy
Boyle, Charlotte Y.
Bozeman, Mrs. Kathy M.
Bozone, Ms. Cornelia A.
Bradfield, Cedric A.
Bradsher, Debra J.
Bradsher, James V.
Brady, Mrs. Janice M.
Bragg, Ralph M.
Brannon, Cathy S.
Brannon, Margo H.
Breeden, Danny R.
Breeden, Diana L.
Bresser, Ms. Mary Karel
Brewer, Walter L.

1976 Cont'd

Brewster, Travis R.
Bridges, Capt. Clayton G.
Bridges, Mrs. Jennifer M.
Bristow, Joseph H.
Britt, Mrs. Donna (Madison)
Britt, Durance B., Jr.
Britt, Mrs. Durance B., Jr.
Britt, Mrs. Mary B.
Britt, Thomas W.
Brogden, Loren J.
Brookins, Charles W.
Brooks, Bruce W.
Brooks, James E.
Brooks, James L.
Brooks, Mrs. Kathy W.
Browder, Ruel J.
Brown, Aaron F.
Brown, Bettie J.
Brown, David A.
Brown, Edgar H.
Brown, James A., Jr.
Brown, Jeanette
Brown, Lawrence L.
Brown, Mrs. Mary D. (Neese)
Brown, Capt. Michael F.
Brownell, Barbara
Broxton, Frederick L., Jr.
Bruce, Mrs. Katherine G.
Bruno, Russell T.
Bryars, Edith M.
Buchanan, Crawford
Buchanan, Maj. Paul E., Jr.
Bulloch, Mrs. Suzanne S.
Bunch, Mary B. (Getto)
Bunch, Thomas M.
Buntin, Zelma P.
Bunton, 1LT. Howard W.
Buquor, Anthony F.
Burch, Robert A.
Burden, Wyndell E.
Burdette, Joseph D.
Burnett, Douglas A.
Burnett, Emmett R.
Burns, James Ellsworth S
Burton, Larry W.
Burwood, Kenneth L.
Bush, Judson W.
Bussey, Mrs. Beth B. (Price)
Bussey, Mrs. Elizabeth B. (Price)
Butledge, Mrs. Julia W.
Butler, Forest S.
Butler, James L., Jr.
Buttrum, Ms. Judy B. (Engelhart)
Butts, Mrs. Marcia B. (Sexton)
Byrd, James A.
Byrd, William B.
Byrd, William L.
Caddell, David
Cain, Robert L.
Caldwell, John A., Jr.
Callahan, Barnett B.
Campbell, Dennis R.
Campbell, Douglas A.
Campbell, John S.
Campbell, Kenneth R.
Campbell, Laurance W.
Camper, James K.
Cannon, Mrs. Mary R.
Cannon, Robert J.
Capell, Lori L.
Carn, William C., Jr.
Carpenter, Comer L.
Carpenter, James E.
Carr, Joseph E.
Carrithers, John P.
Carroll, Debra L.
Carroll, William R.
Carson, Richard J.
Carter, Ms. Carol A.
Carter, Harold D.
Carter, James P.
Carter, John B.
Carter, Thomas H.
Carter, William A.
Casey, David B.
Casey, Otis T.
Casey, Ms. Racile
Castart, Edward
Castleberry, Ms. Christine M.
Catterton, Glen L.
Caylor, Annette
Cephas, Gwendolyn
Chalk, James W., Jr.
Chambers, James T., Jr.
Chambers, Mrs. James T., Jr.
Champion, Leila N.
Chance, David B.
Chankrachang, Wasan
Channell, Mrs. Sally C. (Grimes)
Chapman, Leslie L.
Chappell, Fawn L.
Chatham, Linda K. (Wideman)
Chauvin, Marie L.
Childers, Sidney W.
Chitwood, Margie A. (Watford)
Chodkiewicz, Joseph E.
Christensen, John E.
Christian, John L.
Christy, Colonel. Harrison R., Jr.
Church, Ernest A., Jr.
Church, John S.
Clark, Gregory C.
Clark, Jack W.
Clark, Richard T.
Clary, John J., III
Clemente, Arlene J. (Nelson)
Clemmons, Mary C. (Kelly)
Clemons, Matthew T.
Clenney, Dawn M.
Clinedinst, Wade H.
Clinton, Richard E.
Coale, George K.
Cobb, Charles D.
Cochran, William A., Jr.
Coffey, Richard C.
Coleman, Robert L., III
Coles, Louis W.
Coley, Ace B., Jr.
Coley, Mrs. Ace B., Jr.
Collier, Mrs. Mary C.
Collins, David K.
Collins, Capt. Henry A.
Conarton, Linda E.
Condefer, Capt. Frank L.
Conley, Maj. Hampton P.
Connell, Mary A.
Connor, Patrick T.
Cook, Everett F., Jr.
Cook, Capt. Thomas T.
Cooney, James M.
Cooper, Mrs. Clair E Cooper (Sanborn)
Cooper, Cynthia I.
Cooper, Fred M.
Cooper, Gail A.
Cooper, Mrs. Gail D.
Cooper, James W., Jr.
Cooper, Mrs. Lucille B.
Cooper, Mrs. Patricia W. (Harbuck)
Copeland, Ernestine B.
Copenhafer, Robert C., Jr.
Corbitt, Cathi L. (Snellgrove)
Corkins, Felicia N.
Cornett, Stanton C.
Cotton, Capt. Steven R.
Coulter, Robert A.
Covington, John A., Jr.
Cowart, James N.
Cox, Donna K.
Cox, James C.
Cox, Jimmy R.
Coyle, Rosemary M.
Craig, William D., Jr.
Crane, William P.
Cratsenburg, Bonnie L.
Cravey, William B.
Crawford, Edythe C.
Crawford, Mrs. Lougene C. (Harris)
Crawford, Robert D.
Crawford, Woodrow W., Jr.
Creamer, Ronald W.
Creel, Ms. Laura M.
Crittenden, Mac A.
Crittenden, Roy E., Jr.
Croft, Mrs. Barry L.
Croft, Barry L.
Croft, Mrs. Melba S.
Croisant, Capt. Kenneth R.
Crooch, Mrs. Karen S.
Crook, Deborah F.
Crook, Harold R.
Crowe, W. D.
Culver, Rebecca L.
Cumbee, Carroll F.
Cummings, Ms. Barbara June C.
Cunningham, David L.
Cunningham, Fred
Cunningham, Melinda J.
Curry, Garel D.
Curry, Mrs. Juanita (Andrews)
Curry, Linda Faye (Shipes)
Curtin, James P.
Curtis, John R.
Curtis, Robert E.
Curtis, Robert T.
Cyr, Henry B.
Dagostin, Mrs. Floranne D. (Hickman)
Dahl, Mrs. Jutta D.
Dailey, McKinley
Dailey, Sandra
Daisley, Russell L.
Dalbey, Archie D.
Dalby, Ronald N.
Dalfiume, Elmer J., Jr.
Daly, William G., Jr.
Danborn, Donald R.
Daniel, Rebecca A.
Daniels, Jerry H.
Danner, Alfred J.
Danner, Mrs. Carol D. (Barr)
Dantzler, William D.
Daughtry, Mrs. Mary D.
Davenport, Major Calvin J.
Davenport, Lt. Col. Sterling E.
Davenport, Tony R.
Davidson, Gerald
Davidson, Susan R.
Davila, Louie G.
Davis, D. Jane
Davis, Mrs. David W.
Davis, David W.
Davis, Mrs. Joan D.
Davis, John A., Jr.
Davis, Jomaque A.
Davis, Lawrence R.
Davis, Pamela J.
Davis, Robert L.
Davis, Stanley J.
Davis, Mrs. Suzanne M.
Davis, W. Hiram, III
Day, James A.
Dean, Andrea D.
Dean, Lt. Col. Jon W.
Deary, Major. William A.
Debonis, Joseph N., II
Dees, Fred H., Jr.
Deese, Annie P.
Dejarnette, Mrs. Mattie E.
Deliduka, Lt. Col. George E.
Delk, Mrs. Angelette B.
Deloney, Rheba R. (Leonard)
Deluca, Anthony J.
DeNauli, Jerry L.
Dennis, Roxanna
DeRoche, Donald J.
Desiderio, John R.
Desoto, Daniel S.
Deirich, Mrs. Lucille D. (Bettis)
Dewey, Victor O.
Dhuy, George J.
Dickensheets, Richard E.
Diggs, Jack W.
Dismukes, Kathy C.
Dismukes, Kenneth A.
Dismukes, Mrs. Kenneth A.
Dismukes, Mrs. Martha R.
Dixon, James E.
Dobbins, William H.
Dobbs, Ms. Teresa G.
Dobbs, Thomas P.
Dole, Carl E.
D'olive, Joe E.
Dominey, Sharon L.
Donaldson, Mrs. Rhonda L.
Dondro, Richard W.
Dong, Francis H.
Dooley, Dick D.
Dorow, Richard H.
Dorsey, Mrs. Dixie H.
Dory, Michael J.
Dose, Maj. Daniel C.
Doston, Mrs. Anne P. (Jeffery)
Dowe, Kandace R.
Drake, Katherine A.
Drezins, Herbert G.
Drinkard, Mrs. Rebecca D. (Baggett)
Duame, Linda A.
Duame, Marc
Dubose, Linda H.
Duck, Faye R.
Duncan, Daniel B.
Dunn, Alice R.
Dunn, Mrs. Brenda Kay (Reeves)
Dunn, Gordon S.
Dunn, Sue D. (Hutto)
Dyal, Carl C.
Dyer, Maj. Herbert D.
Dyer, John J.
Dyess, Lance K.
Dykes, Charles L.
Dykes, Teresa D. (Woodham)
Eady, Mrs. Rebecca E. (Huff)
Early, Stanley T.
East, Mrs. Donna F.

1976 Cont'd
East, Edwin B., Jr.
Eaves, William L.
Echavarria, Joe M.
Eckert, Raymond E.
Edwards, Gary A.
Edwards, Harold B.
Edwards, Ms. Laura B.
Egbert, Daniel C.
Eichenlaub, Mrs. Ann M.
Eldridge, Mrs. Carol S.
Eldridge, Maylon
Elledge, Donald G.
Elliot, Frances M.
Ellis, Dennis J.
Ellis, Dessa J.
Ellis, Janice L.
Ellis, Mrs. Martha D.
Ellis, Peter O'Neil
England, Mrs. Daniel C.
England, Daniel C.
England, Mrs. Linda S.
English, Kenneth E.
Esco, J. D.
Estes, Ronald A.
Evans, Anderson E.
Evans, William E.
Ewell, Edward A.
Fabel, Mrs. D. Jean (Scarbrough)
Fadick, Fred T., Jr.
Fairfax, William A., Jr.
Falkenstein, Kurt A.
Fant, James Stanley
Farmer, Vernon D.
Farney, Col. Earl J.
Farrar, James Duval, Jr.
Farrell, Stephen B.
Farris, Gail (Breach)
Faulk, Mrs. Betty F. (Griffin)
Faulkner, Cecil P.
Featherstone, James W.
Feinberg, Dennis S.
Ferguson, John D.
Ferguson, Mrs. Vickie D.
Fetsch, Mrs. Emily B. (Dement)
Fields, Larry A.
Finch, Dennis K.
Finch, Glen R.
Finster, Mrs. Sandra S.
Fischer, Donald J.
Fischer, Sharon G.
Fite, Terri F. (Snell)
Fitzgerald, Arnold E., Jr.
Fleming, Bobby G.
Fleming, Harry
Flowers, Mrs. Lynda G.
Floyd, Betty H.
Floyd, Dale F. (Law)
Floyd, Mrs. Lena B.
Floyd, Sally D.
Flynn, John E.
Folmar, Sherry M.
Folsom, Charles P.
Folsom, Capt. Michael T.
Fong, Henry L., Jr.
Forbus, Mrs. June D.
Ford, Amos A.
Ford, James L.
Forster, William A.
Forte, Jerry E.
Foster, Randall E.
Foster, Ms. Sarah F.
Foth, James
Fredrickson, David J.
Freeman, Dennis C.
Freeman, Capt. James D.
Freeman, Mary Michael B
French, James E.
French, Mrs. Susan L. (Fulton)
Fretz, Maj. John W.
Friday, Larry D.
Frye, Charles R.
Frye, James L.
Fssanella, Mrs. Frances F. (Pridgeon)
Fuller, Ronnie
Furlow, Henry L., Jr.
Gadd, Richard B.
Gaillard, Cw-4, Thomas G.
Galceran, Earl L.
Ganey, Charles W.
Gantt, Mrs. Mary Ann (Carter)
Garlock, Peter
Gates, Cynthia B.
Gaudino, James L.
Gay, David L.
Gee, Luther G.
Gemelke, Mrs. Beverly M. (Wainwright)
Geoghagan, Ms. Dammie G.
Gerischer, Barry P.
Gerlitz, Jeffery W.
Giangrande, Leo
Gibbons, Douglas S.
Gibbs, William J., Jr.
Gibson, David
Gibson, David T.
Gibson, Mrs. Susan G. (Roberts)
Giebner, Robert M.
Gilbertson, Maj. Stephen H.
Gilbreath, William O.
Gill, Gerald B., Jr.
Gillespie, Mary E.
Gilliland, Harold D.
Gilmore, Alton D.
Gilmore, Harry L.
Gilroy, Col. Kevin A.
Ginnetti, Mario
Glabe, Larry D.
Glaze, Danny J.
Glenn, Mrs. Mattie L.
Glisson, Mrs. Ruth N.
Glossop, Roy R.
Golding, Wayne L.
Gonzalez, Miguel A.
Gooch, Edwin J., Jr.
Goodman, Michael D.
Goodner, Gretchen G.
Goolsby, Nina
Gordon, Bobbie B.
Gore, Ms. Majorie G. (Reaves)
Gornto, Harry C., III
Graffagnini, Rev. Carmelo
Graham, Alan W.
Graham, Billy S.
Grammont, April Q.
Grant, Becky
Grant, Paul W.
Gray, Juanita G. (Wilson)
Green, Mrs. Anne G. (Hall)
Green, Mrs. Doborah Z.
Green, Peter A.
Green, Ronald S.
Greer, Betty M.
Greer, Charles B.
Gribble, Maj. James T., III
Griffin, Cecil A.
Griffin, Louie Don
Griffin, Michael E.
Griffith, Max R.
Grimaud, Lowell A.
Grimes, David S.
Grimes, Ens. Keith W.
Grotton, Gregory S.
Gruendl, Paul L.
Grunwald, Rodrick T.
Guess, Rev. Cooper R., Jr.
Gunn, William B.
Gutschlag, Leila C.
Guy, Tommy E.
Hackleman, Capt. Ferris J.
Hagan, William
Hagler, Don W.
Hagler, Robert E.
Haire, Randall E.
Haisten, Henry H., III
Hall, Adena C.
Hall, Maj. Billy D.
Hall, James E.
Hall, Johnny M.
Hall, Ramona
Hall, Richard L.
Hall, Theodore L., Sr.
Hallford, Anita J.
Halliday, Patrick A.
Hamby, Van A.
Hamilton, Edward W.
Hamm, Mrs. Catharine H. (Long)
Hamm, Marvin J.
Hammond, Timothy P.
Hancock, Allan F., Jr.
Hancock, Chester A.
Hancock, Herman K., Jr.
Hand, Donald E.
Hanes, Eugene G.
Hanna, Lt. Col. Mark A.
Hanna, Terry H. (Walden)
Hannah, Ronnie S.
Hanners, Charles E.
Hanratty, John F.
Hansen, Loron T.
Hanson, George B.
Harbin, Mrs. Betty J.
Harbuck, Allen W.
Hardwick, Mrs. Bettye G. (Riggs)
Hardy, Mrs. Coline H. (McNew)
Hardy, Mrs. Donna H. (Amick)
Hardy, John
Harger, Capt. Susan J.
Hargett, Claude E.
Harkin, Gerald G.
Harlow, Lester E.
Harrell, William W.
Harrelson, Bennie F.
Harris, Deenie H. (Rosser)
Harris, George W.
Harris, CWO. Jerry M.
Harris, Larry W.
Harris, Capt. Michael F.
Harris, Patricia R.
Harris, Virgil V.
Harrison, Julie J.
Harrison, Mrs. Nancy H.
Hart, Danny A.
Hartin, Ms. Betti S.
Harvin, Graham T.
Hashimoto, Clayton K.
Hashinoto, Clayton K.
Haskins, Gale L.
Hatch, Starley F.
Hatcher, Rhonda H. (Bowden)
Hawn, 2Lt. Ralph D.
Hawthorne, Bobby D.
Hayes, Alicia Jo
Hayes, Ms. Leslie R.
Head, Carl E., Jr.
Head, Mrs. Kathleen H.
Head, Thomas W.
Heater, Henry E.
Hedstrom, Thomas G.
Heflin, Millicent D.
Hembree, Roger O.
Hemschemeyer, Mrs. Lori J. (Rittenbach)
Hendren, Carl M.
Hendrieth, Mrs. Ruby H. (Vinson)
Hendrix, Dennis C.
Henley, William L., Jr.
Henry, Patrick W.
Henton, Larry D.
Hepler, Paul L.
Herring, Jack L.
Herring, Lt. Col. Thomas D.
Herrington, Stacy B.
Hickerson, William R.
Hicks, Thomas E.
Hidle, Mrs. Maryann H.
Hielscher, Janice
Hill, Orion J.
Hillard, William O.
Hineline, James L.
Hines, Garland M.
Hines, Mrs. Marion E.
Hines, Ms. Rosie A.
Hines, William L.
Hines, William L.
Hoag, David M.
Hoar, Gerald L.
Hodges, James W.
Hoffson, Arthur T.
Hogan, John F., Jr.
Hoit, Zane M.
Holcomb, Forrest E.
Holden, Joseph L.
Holdsworth, Edwin F.
Holland, Charles A.
Holland, Charles R.
Holland, Sandra (Miller)
Holland, Shirley C.
Holliday, William J.
Hollingsworth, Paul E.
Hollis, Mrs. Bonnie L.
Hollis, Geraldine H. (Lawrence)
Hollis, Steadman L.
Hollon, Cheryl
Holmen, Gary E.
Holobarugh, Tide Q.
Holt, Jones W.
Holt, Capt. William
Hooper, Bradley H.
Hooper, Mrs. Norma Jean (Camp)
Hopper, Mrs. Deborah M.
Hopper, William D.
Hordge, Ed
Horn, Sue N.
Hornsby, Mrs. Belinda H. (Downing)
Hornsby, Deborah C.
Horrell, Mark A.
Horrell, Mrs. Virginia M.
Horton, James T.
Hoskins, Augustine
Hosmun, David R.
Hoster, Albert S.
Hoster, Mrs. Albert S.
Houser, Jack L.

1976 Cont'd

Hovey, Thomas D.
Howard, Rita G.
Howe, Ruth H.
Howell, Juanita S.
Howington, Robert L.
Howsden, Jerold A.
Huckaby, Marshall C.
Hudson, Clovis L.
Hudson, Patsy A.
Hudson, William P.
Huff, Jack R.
Huggins, Jimmy D.
Hughes, Billie A. (Loflin)
Hughes, Carl W.
Hughes, Ms. Patsy A.
Hull, Ronald K.
Humphreys, Edwin C.
Hunter, Sammy R.
Huntiker, J. E.
Huston, William G.
Hutson, Donald R.
Hyatt, Phillip W.
Ikner, Patsy I. (English)
Immler, Thomas A.
Ingram, Alfred A.
Ingram, Catherine M.
Inman, Jerry L.
Isaacs, David E.
Isaacs, Dean F.
Isenberg, Louis H.
Isenhower, Mrs. Dolores I. (Rodas)
Isom, Melvin T., Jr.
Ivey, Mrs. Mary S.
Ivey, Wilson S.
Jackson, Erwin E.
Jackson, Robert L.
Jackson, Rocky C.
Jackson, William E.
Jackson, William E.
Jacobs, David C.
Jacobs, Gail D.
James, Charlotte S.
Janasky, Nancy J.
Jancaterino, John, Jr.
Jay, E. N.
Jay, Edward N.
Jemison, Michael L.
Jenkins, Ms. Sheila D.
Jernigan, Finith E.
Jernigan, Harry
Jerome, Richard D.
Jett, Edward C., Jr.
Jiron, Frank P.
Joe, Patricia E.
Johns, Roy D.
Johnson, Arthur J.
Johnson, Mrs. Carl C.
Johnson, Carl C.
Johnson, Edward J., II
Johnson, Edward J., II
Johnson, Mrs. Elaine P.
Johnson, Franklin D.
Johnson, James D.
Johnson, James W.
Johnson, Jean
Johnson, Mrs. Jenny J. (Finlay)
Johnson, Ms. Kathleen S.
Johnson, Mrs. Marsha W.
Johnson, Mary W.
Johnson, Lt. Col. Richard K.
Johnson, Rodney K.
Johnson, Ronald D.
Johnson, Roy S.
Johnson, Russell A.
Johnson, Vernon E., Jr.
Johnson, Willard T
Johnston, Eldon E., Jr.
Johnston, Eldon E., Jr.
Jones, Angela J.
Jones, Douglas H.
Jones, Frank W., Jr.
Jones, Gary W.
Jones, James D.
Jones, Jeanette J. (Jenne)
Jones, Jody J.
Jones, John E.
Jones, Josephine
Jones, Larry E.
Jones, Mary H.
Jones, Mrs. Octavia D.
Jones, Randolph W.
Jones, Rebecca D.
Jones, Ms. Rethel H.
Jones, Richard A.
Jones, Ruben D.
Jones, Suan
Jones, Col. William A.
Jordan, Mrs. Brenda R.
Jordin, Michael
Judy, Jerry E.
Jung, Melvin J.
Justice, Patsy G.
Kaiser, Edward J.
Kaufman, Leonard A.
Keady, Joesph F., Jr.
Keeney, Thomas J.
Kell, George R.
Keller, Alvin C.
Kelley, Maurice M.
Kelley, Mrs. Robert A.
Kelley, Roy W.
Kelley, William H.
Kelly, Mrs. Ann W.
Kelly, G. Mark
Kelly, James B.
Kelly, Nancy F.
Kelly, Robert W.
Kelsey, Jonathan W.
Kennedy, Michael S.
Kensler, Judith F.
Kernahan, Harold E.
Kerner, Mrs. Belle N.
Kerner, Frank D.
Kervin, Cosby I.
Killam, Jan M.
Kimble, James G.
Kinder, Ira
Kinder, Ira
King, Danny E.
King, Francis Lee
King, George, Jr.
King, George G., Jr
King, Ms. Hella M.
King, Peggy J.
King, Roger S.
King, Mrs. Rosalyn O.
Kinnear, William P., Jr.
Kirby, David M.
Kirchner, Robert J
Kirk, Richard E.
Kirkland, Frederick T.
Kishler, Fred E.
Kistner, Kenneth B.
Kittles, Charles E.
Kiwus, Richard J.
Klauss, Katherine D.
Kline, Jan C.
Klingenbeck, Robert F.
Klipp, Thomas E.
Knapfel, Delbert B
Knight, Mrs. Jeanette K. (Ginwright)
Knight, Michael S.
Knight, Richard J.
Knott, Maj. William J.
Koons, Harold A
Kotlicky, Howard J.
Kovach, Michael L.
Kovach, Michael L.
Kravitz, Richard K.
Kuczmarski, Judith A.
Kuhar, Charles A., Jr.
Kuhn, Joel A.
Kuhn, Joel O.
Kunde, John H.
Kyser, Ms. Levern J.
Lachance, Ms. Judith A.
Lagerman, Dan
Lagerman, Daniel
Lagerman, Daniel
Lake, William J.
Lamarra, Ms. Nancy A.
Lamb, Renee S.
Lambert, Mrs. Marilyn J.
Lamons, Susan M.
Lamothe, Eugene G.
Lamothe, Eugenne G.
Lamothe, Lorretta
Lancaster, Vickie E.
Lanchance, Judith E.
Landers, Gregory H.
Lane, William D.
Laneaux, Christopher
Lanier, Charles T.
Lankford, Ms. Theresa A.
Laporte, Yolan J.
Larner, Frederick
Larner, Frederick C.
Larrabee, Alan B.
Larrabee, Alan B.
Larson, Dennis A.
Larson, Mrs. Dennis A.
Larson, Robert
LaSalle, Alicia N.
LaSalle, Mrs. Stephen Joseph
LaSalle, Capt. Stephen Joseph
Laury, Thomas A.
Law, Pamela R.
Layton, Elizabeth J.
Lazzara, Anthony, Jr.
Lea, Nancy J.
Leche, Harry B.
LeCroy, Braxton L., Jr.
Lecroy, Clara R.
Ledkins, Joseph L.
Ledrew, Robert J.
Lee, Ann L. (Smith)
Lee, Fredene
Lee, James R., Jr.
Lee, Joseph R.
Leonard, Thomas J., III
LePak, Eric Gerhardt
Lester, Gordon W.
Lewis, James T.
Liberty, James V.
Liggett, Howard C.
Lightfoot, Della S.
Lightsey, Evalena Janet (McLeod)
Lillich, Edward R.
Linam, Mrs. Donis A. (Wiggins)
Lindsey, Ralph V.
Lippi, Louis B.
Livingston, Leon R., Jr.
Lloyd, Thomas
Lockett, Mrs. Martha B.
Lockwood, James F
Logsdon, Maria (Westcott)
Logue, Hilmon Delane
Long, Mrs. Catharine H.
Long, Deborra L.
Long, Deborra L. (Street)
Long, John
Long, John C
Long, Mrs. Sonia L.
Lott, John M.
Lou, Ms. Florence J. (Minkow)
Love, James E., Jr.
Lovelady, Mrs. Sharon L. (Boatright)
Lovell, Capt. Richard B., III
Lowery, Jeanie K.
Lowery, Mrs. Sherrer L. (Griffin)
Lucas, Jimmy L.
Lucci, James R.
Lufkin, Jack C.
Luloff, Donald E.
Lundgrer, Gary W.
Lurie, Marjorie K.
Lusk, John N.
Lusk, Capt. Thomas J.
Lynch, Richard F.
Maas, Stuart W.
Mabrey, James K.
MacDonald, Robert A.
Mace, Maj. Eugene E.
Machin, Wilson F., Jr.
Mack, Mary A.
Mack, Mrs. Toni A.
Madaris, Mrs. Alfred G.
Madaris, Alfred G.
Maddox, William R.
Madsen, Mary Helen (Crawford)
Madsen, Raymond Leroy
Magouyrk, Mrs. Catherine B
Maher, Terrence J.
Malden, Cleveland M., Jr.
Maloy, Mrs. Wanda M. (Strickland)
Manclark, John T
Manilla, Major. Anthony C.
Manning, Dennis O.
Manuel, George M.
Marion, Carl D.
Markham, Celene J.
Markham, Deborah A.
Marschall, Kenneth
Marshall, Edward V.
Marshall, Joanie M. (Doggett)
Marshall, William J.
Marshok, John A., Jr.
Martin, Charles S.
Martin, James R.
Martin, Mrs. Kathleen A.
Martin, Louis E.
Martin, Michael D.
Martin, Sandra L.
Marting, Gary A
Martiyan, Ms. Rona S.
Maselek, John M., Jr.
Mathews, Thomas C
Mathis, Christine B.
Matthews, Charles M.
Mattson, Lt. Col. Robert C.
May, James E.
Mayenzet, John F.
McBrearty, Francis T.
McBride, Mrs. Rosalind M (Mitchell)

1976 Cont'd
McCabe, Robert K.
McCain, Freddie L.
McCall, Mrs. Jessyca V.
McCarron, Thomas J.
McCartha, Kenneth R.
McCluer, Jerry W.
McConkey, Alice A.
McCormick, Thomas J., Jr.
McCorvey, Mrs. Atlean R.
McCorvey, Zadie (Easley)
McCurdy, Craig P.
McDaniel, James G.
McDaniel, Jerrel D.
McDaniel, Nelda D.
McDaniel, William R.
McDonald, Mrs. Daniel D.
McDonald, Maj. Daniel L.
McDonald, Mary E.
McDougal, Ms. Kathryn J.
McGee, Michael F.
McGee, Pamela O.
McGehee, Thomas E.
McGehee, Mrs. Thomas E.
McGowin, James D.
McGuire, Charles E., II
McHenry, Thomas J.
McHenry, Tom J.
McInnis, Donald G.
McIntosh, Susan MC Intosh
McIntyre, Cynthia K.
McKim, Gary L.
McKim, John H., Jr.
McKrell, Ms. Ann E.
McLain, Roger D.
McLaughlin, Paul G.
McLellan, William M.
McLeod, Blanchard L., Jr.
McLeod, Donald R.
McLeod, Mrs. Evalena J.
McLure, Mrs. Debbie J. (Meeks)
McMullen, Albert L.
McMullen, Timothy P.
McNeal, Mrs. Lydia M.
McNew, Lt. Larry E.
McSwain, Barbara S.
McSwain, Richard E.
Meadows, James D.
Means, Paul E.
Meaut, Ronald E.
Mechaley, Ms. Sondra F.
Meeks, John D.
Meeks, John D.
Meeks, Mrs. Mary W.
Mehearg, Margaret S.
Melanson, Yves J., Jr.
Merker, Mrs. Pam M. (Moulton)
Midyett, Mrs. Olivee M. (McMahan)
Miles, Ms. Laura V.
Miller, Earl E., III
Miller, Ernest
Miller, Mrs. Eugenia M. (Dunbar)
Miller, Larry C.
Miller, Rita V.
Millo, Jerry J.
Mills, Jerry E.
Milton, Baker G.
Mims, Peggy
Minkow, Gerald L.
Mitchell, Judith M.
Mitchell, Robert L.
Mitchum, Mrs. Sharon L.
Mixon, D. Louis
Moberly, Robert L.
Mobley, Zelda B.
Mokrzycki, Thomas J.
Monaghan, J. C.
Monroe, Ms. Margaret G.
Montgomery, Robert C.
Montoya, Jerome A.
Moody, Franklin T.
Moody, Leroy, Jr.
Moody, Richard
Moody, Richard M.
Mooneyham, Elaine
Moore, Edward A.
Moore, Helen M.
Moore, Joseph, Jr.
Moore, Lettie S.
Moore, Margaret M. (McGuire)
Moorhead, Alan R.
Morgan, Jackie G.
Moriarty, Matthew E.
Moring, Mary (Simpson)
Morris, Michael S.
Morris, Sherry J.
Morriss, Mrs. Alice M.
Morrow, Mrs. Linda M.
Moses, Alan I.
Mosley, Mrs. Nancy K.
Mosley, Thomas L.
Mothe, Ms. Loretta B La
Motley, Hulow E., Jr.
Moulton, Janice N.
Moultrie, Ms. Beverly June R
Moultrie, Capt. Patricia (Palmer)
Mount, Theresa M. (Johnson)
Muller, Gary J.
Muniak, Capt. Jerome J.
Munos, Tony E.
Muro, Alex D.
Murphy, Ms. Bettie
Murphy, Glenn E.
Murphy, James E.
Murphy, John S.
Murphy, Joseph A., Jr.
Murphy, Ronald E.
Murphy, Susan L.
Murrell, Mrs. Connie N.
Myers, Twyla
Myrick, Reba
Myrick, Reba (Norris)
Nagle, Bruce A.
Nenew, Capt. Larry E.
Neese, Mrs. Mary B.
Neese, Randall J.
Neese, Shelby D.
Nelson, Donna T.
Nelson, Edward E.
Nelson, Mrs. Edward E.
Nelson, Mary E.
Nelson, Robert S.
Nelson, Sandra G.
Nelson, Steve A.
Nelson, William K.
Nettleton, James F.
Newman, Terry L.
Nichols, Mrs. Bell N. (Kerner)
Nichols, Billy F.
Nichols, Peggy L.
Nickleman, Charles A., III
Nietzold, Theodore P.
Nixon, James C.
Noble, R. Mark
Nolder, Capt. L. H.
Nolte, William L.
Norris, Bernard L.
Norris, Clayton F., Jr.
Norris, Michael L.
Norton, Herbert C.
Novak, Robert A.
Nowicki, Michael R.
Nussberger, Linda D.
Nystrom, John L., Jr.
Oathoudt, Frank C.
O'Brien, John F., Jr.
O'Brien, William F.
Ochandarend, Douglas W.
O'Connor, Maj. William Francis
O'Dell, Joseph R.
Odierno, Frank P., Jr.
O'Donnell, Teresa E.
Oldham, Thomas S.
Olive, Joe E D
Oliver, William E.
O'Neal, Eula M. (Brown)
O'Neal, Phillip F.
O'Neil, Dennis M.
O'Reilley, James John
Osborne, Beverly A.
Ove, Thomas R.
Padget, Thomas R.
Page, Linda M.
Page, Sherlene G.
Palmer, James J.
Palmer, Mrs. Kathie P. (Federinko)
Palmiper, Carole M. (Seitz)
Palomaki, Maj. Douglas I.
Pankow, Clarence J.
Park, Ralph S.
Parker, Pasco
Parker, Rebecca L.
Parks, James B.
Parrish, Mrs. Norma (Tomlin)
Parrish, Rex A.
Parrish, Willaim O.
Pate, Glenn M.
Pate, Olive J.
Pate, Royce K.
Patterson, Joseph R.
Patterson, Mrs. Teresa W.
Patton, Claude E.
Paul, George T.
Paul, Larry E.
Payne, Harmon D.
Payne, William A.
Peacock, James M.
Peacock, Mrs. Maudean Y.
Peak, Samuel R.
Peavy, J. Robert
Peck, Robert C.
Peden, Mark M.
Peel, Ms. Martha E. (Adams)
Pennell, Ms. Jacqueline E.
Pennington, Mary J. (Fenn)
Peoples, Benny R.
Perkins, Charles A.
Perkins, Edward
Perkins, Kenneth L.
Perreault, Ronald R.
Person, Joe M.
Petrich, Roy L.
Petrov, James
Pettibone, Melvin L.
Pettis, H. Eugene
Pettit, Phillip DeShazo
Pettit, Weldon M.
Pherson, George M., Jr.
Phillips, David S.
Phillips, Mary E. (Felix)
Phillips, Nathaniel M.
Phillips, Susan L.
Pickford, Fredric B.
Piekarski, Robert M.
Pierce, Mrs. Wilma D.
Pike, Stephen C.
Pilcher, David W.
Pillar, Randall J.
Pinckard, Judy G.
Pitchford, Patricia M.
Pitner, Richard E.
Pittman, Ms. Jean Mary S
Pitts, H. Curtis, Jr.
Plash, John D.
Platt, James R.
Plott, Mrs. Amy P. (Mann)
Plott, Anna P. (Wright)
Pocock, Howard F.
Pogue, Jerry W.
Pollard, Levon
Polluck, David
Pomeroy, Mrs. Joyce L.
Pope, Dimitria W.
Pope, Edgar R.
Porter, Curtis J.
Porter, Samuel E.
Posey, Paula J.
Potere, Thomas P.
Potter, Mrs. Lynn J.
Potts, Harry E.
Poulsey, Sharon F.
Powell, Mary W.
Powell, Roger A.
Prather, Harvey W., Jr.
Prescott, Lt. Col. Dennis G.
Prescott, Scott
Preston, Debra E.
Prettyman, William H.
Price, Bobby G.
Priebe, Capt. Glenn C.
Prince, Julian L.
Prine, Mrs. Imogene P. (Martin)
Pritchard, Michael J.
Pritchett, Eldred L.
Proctor, Steven V.
Ptomey, Ms. Karla C.
Pujals, Luis R.
Purdy, Mrs. Elizabeth M.
Pynes, Gloria (Linton)
Rabon, Mrs. Frances R. (Clark)
Racher, Mrs. Teresa R. (Kirkland)
Radman, Bruce K.
Radueg, Capt. Dean W.
Raeffaele, Nicholas W.
Rajczi, Louis J.
Raley, Billy R.
Ralls, John H., Jr.
Ralph, Marty
Ramer, Kenneth W.
Randolph, Sellers S.
Rankins, Mrs. Ellis M. (Lovely)
Ray, Curtis E.
Ray, Suzanna R. (Bell)
Reardon, Ms. Katharine K.
Reasner, Mrs. Corinne S.
Reaves, Jeffery L.
Reaves, Ms. Marcia C. (Green)
Redden, Larry H.
Reeber, Ms. Virginia
Reed, Dennis A.
Reed, Mrs. Dorothy R. (Pettibone)
Reed, Lt. Col. Grady H., III
Reeder, Mrs. Annie McGee
Reel, Daniel P.

1976 Cont'd

Rees, Norman E.
Reeves, Mrs. Bobbi B.
Reeves, Bobbi B.
Reeves, Glenn E.
Reeves, Mary E.
Reid, Eric P.
Renner, Robert H., Jr.
Rials, Larry W.
Rice, Charles W.
Rich, Larry W.
Richards, Teresa G.
Richardson, James H.
Richardson, Susie M.
Riddick, Richard R.
Rider, Lanny D.
Ridgeway, William E.
Ridolphi, Duke, Jr.
Rinne, Michael S.
Rippen, Bruce A.
Ritter, Linda M.
Rittner, Robert E., Jr.
Rivard, David T.
Roach, Jennifer S.
Roberts, John E.
Roberts, Mrs. Mary R.
Roberts, Nancy K. (Griggs)
Roberts, Mrs. Rick
Robertson, Mrs. Patricia S.
Robinson, Emma E.
Robinson, Gerald, Sr.
Robinson, James, Jr.
Robinson, Preston L.
Robitaille, Mrs. Diane J. (Novotny)
Rock, Charles H.
Rodgers, Dawn
Roe, Ms. Charlotte N.
Roecker, Lloyd L.
Roehm, Matthew T.
Roger, Ecton G.
Rogers, Alva N.
Rogers, Mamie E.
Rogers, Travis O.
Rohier, Richard J.
Rook, John D.
Roper, James E.
Ross, Caesar C., Jr.
Ross, Gerald L.
Rosser, James T.
Roswell, Douglas
Roux, Louis J.
Rowe, Charles L.
Rowland, Aubrey D.
Royall, Lynn E.
Ruark, William J.
Rucker, Larry J.
Ruden, Ms. Selma M. (Thomason)
Ruffin, Barbara A.
Rupert, Martha J.
Russell, John C.
Russell, Mrs. Sarah K.
Rutland, Michael A.
Rutledge, Phillip E.
Ryals, Paula K.
Ryan, James P.
Ryan, John H.
Rzybelski, Richard T.
Saddler, Donald G.
Sadler, Wallace M., Jr.
Saliba, Amy
Sammons, James M.
Sams, Warren N., Jr.
Samsal, Mrs. Barbara M.
Sanders, Mrs. Barbara S. (Barras)
Sanders, Harry O.
Sanders, Joseph C.
Sanders, Mrs. Lula R.
Sanders, Patricia E.
Sanders, Roy F.
Sanders, Susie B.
Sankey, William H., Jr.
Sauer, Gerald J.
Saunders, Thomas H.
Saunsaucie, James L.
Savoia, Nansi A.
Sayler, Stephen F.
Scaff, Michael D.
Scarborough, Thomas E.
Schmid, George C.
Schram, Marvin C.
Schumann, Edward D.
Schumann, Ms. Maria M.
Schwem, Marvin W.
Scofield, Mrs. Barbara D.
Scott, Jack P.
Scruggs, Hera S.
Seagraves, Sherwood O.
Seals, Carvin C.
Seay, Connie A.
Segrest, William Carl, Sr.
Seimer, Richard P.
Seitz, Mrs. Carole
Seitz, Charles M., Sr.
Seitz, Mrs. Charles M., Sr.
Sellers, Joe F.
Sellers, Kenneth R.
Sellers, Mrs. Kenneth R.
Sellers, Ophelia P.
Sellers, Robert A.
Sellers, W. Randy, III
Seymour, James T.
Sharpless, Kenneth M.
Shaw, Mrs. Beth H.
Shearer, Donald P.
Shehee, Mary C.
Shelton, Billy J.
Sherman, Michael H.
Shields, Suzanne
Shirley, Henry C.
Shirley, John E.
Shirley, Mrs. Karen J.
Shotwell, Clark H.
Shuman, Robin B.
Siclari, Mrs. James D.
Siclari, James D.
Sikes, William E.
Silverstein, Jack
Simmons, Mrs. Martha P.
Simmons, Mrs. Nancy J.
Simmons, Mrs. Norma W.
Simonson, James H.
Simpson, Brenda S. (Dumas)
Simpson, David L.
Simpson, David R.
Simpson, Elaine A.
Sinclair, Edward M.
Sisco, Robert L.
Slay, Warren E.
Sloan, Thomas
Slobe, Alan K.
Smart, Kenneth R.
Smith, Cathleen (Cook)
Smith, Charles S.
Smith, Donald W.
Smith, Mrs. Donnie R.
Smith, Donnie R.
Smith, Eugene Lee, Jr.
Smith, Harold B.
Smith, Mrs. Harold B.
Smith, James M.
Smith, Jennifer J.
Smith, Lunsford M.
Smith, Ms. Margo S. (Talboy)
Smith, Mrs. Minnie R.
Smith, Patricia F.
Smith, Perry M.
Smith, Phil A.
Smith, Raymond D.
Smith, Robert D.
Smith, Robin
Smith, Mrs. Sheri Y.
Smith, Stephanie H.
Smith, Steve B.
Smith, Timothy H.
Smith, Willene Joyce (Lemaster)
Smitherman, Anne S. (Slaton)
Smithheisler, Jim F.
Snell, Jess W., Jr.
Snellgrove, Susan D. (Odom)
Snider, Mrs. Nedra E.
Sokolowski, Mrs. Virginia E.
Solomon, Alice B.
Southwell, Janet E. (Tunnell)
Spearman, Elsie S. (Dolive)
Speed, Pamela H.
Speigner, Paula S.
Spering, Mrs. Betty P.
Spinkle, Sherri J.
Spivey, Joseph E.
Sprague, Ginger L.
Sprinkle, Sherri J.
Spurlin, Eunice C.
Staats, Richard L.
Stamschror, Ronald
Stanford, Judy M. (Burkett)
Stanley, Andrew M., Jr.
Stanley, Marion M.
Stanton, Capt. Mark E.
Staples, Paul E.
Stark, Robin R.
Starr, Steven G.
Stauffer, Roger K.
Steadham, Mrs. Juanita S. (Felter)
Stevens, Mrs. Dorothy L.
Stevens, Russell E.
Stewart, Charles W., Jr.
Stewart, David C.
Stewart, Mrs. Susannah C.
Stewart, William C.
Stinson, Mrs. Karen S. (Scott)
Stoner, Tommy C.
Story, Kathleen S. (McWhorter)
Strader, Mrs. Pamala S. (Walls)
Strane, Eugene H.
Strickland, Mrs. Mattie J. (Carroll)
Stringer, Gerald
Strong, Frances A.
Stubblefield, Mrs. Beth Ann J.
Stubblefield, Mrs. Steve E.
Stubblefield, Steve E.
Stuckey, James R.
Sudduth, Clark S.
Sullivan, Col. Edwin N.
Sullivan, Ms. Evelyn S. (Bower)
Summers, Mrs. Ola S. (Tibbitt)
Supp, Maj. Peter L.
Susi, Cw3. Thomas T.
Swann, Mary O.
Sylvester, Gerard R.
Talbot, Gary L.
Talley, Coleman H.
Tanner, Julius O.
Tarter, Kenneth W.
Tate, Kenneth H.
Tateyama, Ms. Laura T.
Taylor, Armour W., Jr.
Taylor, Deborah A. (McDonald)
Taylor, Donald R.
Taylor, Donald R.
Taylor, Gwendolyn T. (Miller)
Taylor, Jeserene B.
Taylor, John M.
Taylor, Mrs. Judy W.
Taylor, Mary S.
Taylor, Sherman C.
Taylor, Mrs. Vicki D. (Bandstra)
Templeton, Richard B.
Tharp, Charles L.
Thaxton, Mary E. (Christenberry)
Thomas, Joseph L.
Thomas, Mrs. Mildred J.
Thomas, Robert L., Jr.
Thomas, Steven L.
Thompson, Eleanor K.
Thompson, Harley B.
Thompson, John H.
Thompson, Johnny R.
Thompson, Martin L.
Thompson, Sue E.
Thornton, Pamela J.
Thornton, Sybil T. (Sanford)
Thurlow, Edward P., Jr.
Till, Donald R.
Tillery, John W., Jr.
Tindell, Horace H.
Tinkham, Robert D.
Titunik, Steven M.
Toles, Linda K.
Tomlin, Larry C.
Tomlinson, James O., Jr.
Toole, Jerry L.
Toole, Mrs. Jerry L.
Tragesser, Cassandra P.
Trawick, Donna C. (Prince)
Trawick, Mrs. Peggy F.
Trawick, Susan T. (Loftin)
Trevino, Ms. Carolyn H.
Trimble, Robert E.
Turain, George A.
Turberville, Mrs. Cynthia D.
Turberville, Mrs. Kay T. (Hamilton)
Turkoski, William S.
Turner, Kent A.
Turner, Milton N.
Turner, Ronald W.
Tussey, Ernest H.
Tyler, Mark A.
Ulm, Gerald H., Jr.
Underwood, Donald W.
Underwood, Mrs. Eleanor S.
Underwood, George R.
Underwood, Lyle B.
Underwood, Mrs. Lyle B.
Underwood, Paul S.
Upshaw, Joseph W.
Vandyne, Milford L.
Vanhoozier, Mrs. Bettie L. (Holdman)
VanLierop, Joyce R.
Vann, Ronda B.
Vansant, Bobby K.
Vardo, Jeffrey G.

1976 Cont'd

Vaughan, Linda McCook
Vaughan, Oscar L.
Vellines, Charles H.
Vernon, Mrs. Rebecca V. (Higdon)
Vidrine, Nathan G.
Vigil, Juan I.
Vining, Mrs. Delia A. (Jackson)
Wadas, Rev. Eugene S.
Wadsworth, Howard H., Jr.
Wainwright, Mrs. Beverly
Wainwright, Mack M., Jr.
Wakefield, Wallace
Walden, Hinton M.
Waldrop, Shelby E. (Sadler)
Walker, Roger L.
Walker, William K.
Walters, Debra M.
Walters, Mrs. Susan W. (Toole)
Ward, Billy L.
Ward, Donna W. (Brzuska)
Ward, Frank
Ward, Ms. Margaret C.
Ware, Janice L.
Waters, Kay (Massler)
Waters, Shirley B.
Waters, Wilford D.
Watkins, John T., Jr.
Watson, John W.
Watson, Lulu S.
Watson, Robert, Jr.
Watts, Nelrea T.
Watts, Pearl W. (Curtis)
Wazney, Edward L.
Wearren, Reita L.
Weaver, Jack G., Jr.
Weaver, John V., Jr.
Weaver, Larry
Weaver, Vivian M.
Webb, Mrs. Annie E.
Webster, Howard C.
Weekley, Jack
Weisberg, Amy (Norris)
Welch, Milton M.
West, Charles G.
West, Jimmie L.
West, Minnie W.
Westerland, Edgar S.
Whaley, Mrs. Mary L. (Meeks)
Wheat, Aubrey D.
Wheatley, Lyndell M.
Whigham, Melody W. (Hawthorne)
Whisonant, Taylor P.
White, Alec W.
White, Billy M.
White, Grady T., Jr.
White, Jennifer W. (McClenny)
White, Wanda G. (Crawford)
Whitehouse, John T.
Whiteley, Robert J.
Whitener, John, III
Whitener, Mrs. Judy, III
Wigington, James R.
Wilkes, Peter Z.
Wilkins, Mrs. Judith R.
Wilkinson, Mrs. Edith W. (Stark)
Williams, Bruce A.
Williams, Clifton J.
Williams, Donald H.
Williams, Mrs. Margaret H.
Williams, Rev. Robert F.
Williams, Robert J.
Williams, Mrs. Thelma L.
Williamson, Richard M., Jr.
Williamson, Rosa E.
Willis, William I.
Wilson, Constance K.
Wilson, Cynthia N.
Wilson, Dannylu J.
Wilson, Gail W. (Jehle)
Wilson, Jack C., Jr.
Wilson, Joel W.
Wilson, Larry W.
Wilson, Ms. Sherrie G.
Wilson, Terry A.
Windes, Judith A.
Windham, Jimmy R.
Windham, Steve C.
Wingard, Peggy A.
Wingard, Mrs. Rose H.
Winkler, Col. John L., Sr.
Winslette, Wade T.
Wise, James F.
Wissel, Mark E.
Wolfe, Asbury F., Jr.
Wolfe, James R.
Wolferd, Forrest C.
Wolfington, Robert J.
Wood, Sheila J.
Woodi, Edison, Jr.
Wright, Merle W. (Wise)
Wright, Thomas G.
Xarney, Allan F.
Young, Gregg R.
Young, John N., Jr.
Young, Mrs. Paul A., Jr.
Young, Paul A., Jr.
Young, Paul N., Jr.
Young, Mrs. Sheri Y. (Smith)
Young, Wade L.
Youngblood, Ms. Pamela Y. (Palmer)
Zalenski, Leon V.
Zdunczyk, Paul T.
Zwart, Ms. Maria M. (Breshears)

1977

Aaronson, David B.
Abbott, Steve
Abernathy, Alfred T.
Abernathy, Charles T.
Abney, Maj. Eddie C.
Acree, Stephen D.
Adams, Buel S., Jr.
Adams, Charles W.
Adams, Charlie E.
Adams, David J.
Adams, Dennard H., Jr.
Adams, John E.
Adams, Johnny K.
Adamson, Harold G.
Adcock, Mrs. Debea T.
Adcock, Mrs. Phillip B.
Adcock, Phillip B.
Addington, Emerson E., Jr.
Adkins, Cathy I.
Adkins, Mrs. Janet T.
Adrillo, Nick P.
Aiken, Johnny W.
Albert, Mrs. Anita J. (Ressico)
Aldridge, Roger T.
Aldridge, Roscoe
Alexander, Mrs. Forstine S.
Alexander, William R.
Allen, Emily E.
Allen, Leo
Allen, Ms. Nancy L. (Gordon)
Ammons, Mrs. Barbara P.
Anderson, Clifton J., Jr.
Anderson, Mrs. Connie A. (Webb)
Anderson, Debbie K.
Anderson, Dennis L.
Anderson, Johnny
Anderson, Kent E.
Anderson, Nolan H.
Anderson, Roger L.
Anderson, Susan M.
Andreol, Albert J.
Andress, Ms. Sarah A.
Andrews, Jerry L.
Andrews, Michael A.
Anglin, Rufus C.
Annis, Jeffrey W.
Aplin, Ms. Deborah
Archer, Bruce F.
Archie, Timothy C.
Arcudi, William F.
Arieux, Ferdinand J., Jr.
Armenta, Edward
Armor, Jerry C.
Armstrong, Betty W.
Armstrong, Clifford B.
Armstrong, Henry W.
Arnette, Mrs. Hildrey H.
Arnold, Gary S.
Artese, Michael J.
Ashe, David L.
Ashton, Ardis T., Jr.
Ashton, Mrs. Judy F.
Atkins, Raymond F.
Atkinson, Jack D.
Attaway, Billy J.
Auerswald, Capt. Dennis K.
Augustus, Mrs. Mae N.
Austin, Robert A.
Averrett, Gaston W.
Baggett, Mrs. Rhonda C.
Bahl, James F.
Bailey, Mrs. Cynthia C.
Bailey, Mrs. Mary E.
Bailey, Mrs. Patricia L.
Bair, Sandy R.
Baker, Alfred F.
Baker, Ms. Alice F.
Baker, Mrs. Dolores B. (Sanders)
Baker, Robert V.
Baker, Sidney E., Jr.
Bakke, Richard L.
Bakonyi, Laszld J.
Baldwin, William E.
Ball, Mrs. Sara B.
Bamonte, William
Banks, Jimmy C.
Banks, Maj. Jimmy C.
Banks, Steven E.
Barden, Ms. Jean F.
Barefield, Jesse W.
Barker, Richard G.
Barker, Maj. William
Barnes, Mrs. Frances R.
Barnes, Mrs. Mark T.
Barnes, Robert L.
Barnes, Steve D.
Barr, Lual A.
Barrer, Mark G.
Barreras, Allen J.
Barrow, Robert A.
Bass, Regina G.
Bast, Karl L.
Bast, Mrs. Karl L.
Bast, Kerry W.
Batchelor, Mrs. Mary B. (Welch)
Bates, Mrs. Lynn B. (Boyett)
Baugh, Joyce B.
Bautell, Gary L.
Baxter, James R.
Baylor, Arthur D.
Bazant, 1Lt. Allen P.
Beacht, Mrs. Ann R.
Beals, George R.
Beam, James D.
Bean, Richard D.
Beard, Robin L.
Beasley, James L.
Beasley, Mrs. Jean P.
Beatty, David G.
Beazley, Phillip B.
Beck, Grover R., II
Becker, John S.
Beckham, William E.
Bedillion, Arley R.
Bedingfield, Robert C.
Behnken, Johann H.
Beilstein, Karl R., Jr.
Bell, Mrs. Bettye M.
Bell, Donna M.
Bell, Mrs. Juanita
Bell, Mrs. Melissa Rae L
Bell, Rosemary B. (Norman)
Belle, Joyce A.
Belvins, Thomas E.
Bendlin, Gary R.
Bennett, Arthur C.
Benningfield, E. Willie
Benoit, Arthur J., Jr.
Benton, Mrs. Debora K.
Berger, James J.
Berninger, Charles A.
Berry, Karen T.
Betsch, Keith A.
Bettin, Freddy L.
Betts, Charles H.
Betts, Ronald G.
Beyette, Ms. Sarah G.
Bigbie, Justice M.
Biggs, Samuel S.
Bill, Thoruton C.
Billouin, Frank S.
Binns, Donald J.
Black, Mrs. Barbara F.
Black, Billy R.
Blackmon, Ms. Barbara
Blair, James R., Jr.
Blair, Thomas E., Jr.
Blake, Peggy L.
Blankenship, Ray
Blaszkowski, Bronislaus R.
Boan, Michael V.
Boatright, Mrs. Mary McCorkle
Bodiford, Charlie E.
Bodiford, Gary N.
Boesch, Mrs. Susan B. (Lockwood)
Boggs, Charles W.
Bogle, Mrs. Syble B. (Grimes)
Bolan, Linda Gale (Butler)
Bollock, Joel L.
Bolton, Donald R., Sr.
Bondurant, Jean R.
Bonner, Richard A.
Boothe, Mrs. Susan G.
Boozer, Gregory R.
Borland, Joseph A., Jr.
Bossom, John, Jr.
Bostick, Peter E.

1977 Cont'd
Bottoms, Mrs. Cheryl B. (Crutchfield)
Boutwell, Walter C.
Bowen, Clarence, Jr.
Bowen, George R.
Bowen, Joseph A., Jr.
Bowen, Paul
Bowen, Mrs. Peytie P.
Bowers, Mrs. Velta B. (Wesson)
Brackin, T. Ray
Bradshaw, Cecil
Bradshaw, Rosa (Caudle)
Branch, Ms. Lisa R.
Branning, Margaret C.
Brannon, Connie M.
Brannon, Dewey A., Jr.
Brantley, Paul C., Jr.
Braswell, Mrs. Judith B. (Thomason)
Brazeal, William J.
Brew, Mrs. Smithie M.
Brewer, Janet
Brewer, Mrs. Sharon McDaniels
Bridges, Elizabeth (Baulch)
Bridges, Elizabeth A.
Bright, Bobby N.
Brigman, Walter M., Jr.
Bringhurst, 2nd. Lt. Paul H.
Brinson, Everett
Britos, Mrs. Miriam E.
Britos, Peter J.
Britt, Ms. Dorothy B.
Brittingham, James H.
Brockman, Leslie R.
Brooks, Charles F.
Brooks, Jane (Furr)
Brooks, Johnny T.
Brooks, M. Darby
Brooks, Ronald Z.
Brookshire, Derell T.
Browder, George G.
Brown, Mrs. Barbara W.
Brown, Mrs. Carolyn E.
Brown, Charles M.
Brown, Ms. Christine V.
Brown, Donna P.
Brown, Dorothy L.
Brown, Elizabeth L.
Brown, Everett A.
Brown, Herbert E.
Brown, James E.
Brown, Mrs. Judith L.
Brown, Mrs. Kathleen B. (Marshall)
Brown, Leo
Brown, Lillian J.
Brown, Mrs. Marcia W.
Brown, Priscilla A.
Brown, Sammie, Jr.
Brown, Steven D.
Brown, Mrs. Sue B. (Wynn)
Brown, Teresa A.
Brown, Willie M.
Browning, Capt. Richard
Brownlee, James R.
Bruce, James A.
Bruce, Mrs. Mary L. (Bibbins)
Bruton, Elsa I.
Bryan, Diane
Bryant, Mrs. Francina B.
Bryant, James H.
Bryant, Mrs. Judith C.
Buchanan, John E.
Buckley, Mrs. Alexis B. (Bounds)
Buckley, Mrs. Jo A.
Buff, Mrs. Cynthia R.
Bulik, Richard T.
Bullard, Mrs. Gwendolyn S.
Bullington, Roy O.
Bullock, Mrs. Juha B
Bunting, Gary G.
Burgess, Fletcher W.
Burgess, Stephen A
Burkett, Diane C.
Burleson, Rev. Joe B.
Burns, John B.
Burns, William D.
Burnside, Robert M.
Burres, Peter A.
Burrus, Lyle D.
Bush, Audrea V.
Bush, Jacqueline D.
Bush, James L.
Bush, Walter A., Jr.
Butler, Johnnie B.
Buttermore, Thomas, Jr.
Butts, Dorothy A.
Butts, Martha Sue G
Butts, Timothy S.
Butz, Judy K. (Potts)
Byers, Larry W.
Bynum, Mrs. Doris F.
Byrd, David E.
Bywaters, Elbert L.
Cade, Glen B.
Calhoun, Mrs. Ellen W.
Callahan, Joseph R., Jr.
Calloway, MSgt. Loyt E.
Calloway, Mrs. Patricia F.
Cammon, Ms. Linda M.
Camors, Robert E., Jr.
Campbell, Edward D.
Campbell, Joseph W.
Campbell, Mrs. Nancy C. (Bludsworth)
Campbell, Rebecca F.
Canales, Anthony L.
Canfield, Michael E.
Canivan, Edward D.
Cannon, Mrs. Linda C. (Westbrook)
Cants, Ms. Regener M.
Capps, Mildred C.
Carestio, Robert M.
Carey, Mrs. Martha S.
Carlisle, Charles H., Jr.
Carlisle, Roger D.
Carman, Timothy F.
Carmichael, Janice C. (Shiver)
Carmichael, Joseph G., Jr.
Carmichael, Robert, Jr.
Carnduff, John Louis, Jr.
Carnes, Rickey L.
Carpenter, Patrick A.
Carr, Ellis R., Jr.
Carr, Stephen R.
Carroll, Charles L.
Carroll, David A.
Carroll, Gordan B.
Carter, Mrs. Debra C.
Carter, Mrs. Dennis D.
Carter, Dennis D.
Carter, Donnie L.
Carter, Steve E.
Carter, Thomas E.
Casey, Lt. Col. Bobby L.
Casey, Mrs. Bobby L.
Cason, Michael D.
Casteel, Paul E.
Cataland, Ms. Marilee K.
Catchings, Douglas S
Caudle, Mrs. Rosa B.
Chambers, Ms. Ellen P.
Chambers, Mrs. Roberta S.
Chambless, Mrs. Linda A
Chambliss, Richard B.
Chance, John H
Chapman, Edward
Chapman, Norman N., Jr
Chapman, Thomas, Jr.
Chatham, Michael C.
Chedister, Robert W.
Chee, Garland M., Jr.
Chelette, Everette J., Jr.
Chermau, Mrs. Bette F.
Childers, Charles R.
Childree, Mrs. Patricia C. (Memrick)
Childs, Mrs. Nancy C. (French)
Childs, Robert W.
Chmelar, Karl
Choate, Stanley D.
Christensen, Mrs. Sandra W.
Christian, Lt. Col. Eugene J., Jr.
Christian, Mrs. June A.
Christmas, Mrs. Robin K. (White)
Civil, Robert N.
Clark, Frances E.
Clark, James I.
Clark, James S.
Clark, Joseph G., Jr.
Clark, Joseph G., Jr.
Clark, Nathanial
Clark, Robert M.
Claybrook, Ms. Charlotte S.
Cleveland, Ms. Ann
Clippinger, Maj. William C., Jr.
Clowes, Michael W.
Clubb, Fred J.
Coady, George T.
Coffey, Ladd L.
Coker, Mrs. Sheila C. (Hill)
Colby, Larry L.
Cole, Ms. Katherine J.
Cole, Richard M.
Coleman, Mrs. Aimee C. (Bryars)
Coleman, Clifford
Coleman, Donald P.
Coleman, Joe R.
Coleman, Mrs. Joyce W.
Coley, Sandra L.
Collier, Darius
Collins, Gerald W., Jr.
Collins, Ms. Valeria S.
Colquett, Judith B.
Combs, Ms. Ruth A. (Dobbins)
Condran, Ms. Kathleen M.
Conner, Castex P., Jr.
Conner, Charles M.
Conner, David L
Conner, Esther R.
Conner, Mrs. Martha H.
Conner, Michael J.
Conner, Thomas J.
Connett, David C.
Connor, William B., III
Conrad, David D., Jr.
Conyer, T. Sgt. Don C.
Cook, Mrs. Bonnie K.
Cook, Hiram J., Jr.
Cook, Mrs. Hiram J., Jr.
Cook, Mrs. Rebecca S.
Cook, Mrs. Susan McKenzie
Coone, R. V.
Cooper, Alfred B
Cooper, Carl D., Jr
Cooper, Leila E
Cooper, Louis E.
Copeland, Ms. Sheila J.
Coppedge, Ann M
Corbin, Mrs. Carol C (Kennedy)
Corbitt, Ms. Deborah McNeill
Corbitt, Mrs. Tula D.
Corbitt, Wendell C
Cordes, Robert A
Cosby, Luann (Tarpley)
Coskrey, James J., Jr.
Cothran, Mrs. Barbara A.
Cothran, Mrs. Furman E
Cothran, Furman E.
Cothron, Robert H
Couch, Lt. Col. Darrell V.
Coulliette, Mrs. Helen C. (Williams)
Courtney, Clemon G., II
Cowen, Brenda
Cowing, Jerry R.
Cowling, James G.
Cox, James D.
Cox, Sandra C. (Hopkins)
Craig, Mrs. Debra A. (King)
Craig, Capt. Dennis B.
Craig, William E.
Crane, Robert R
Crawley, Jack D.
Creekbaum, E. Stephen
Crenshaw, Danny W.
Crews, Erksine B.
Crickenberger, Lt. James A.
Crissette, Mrs. Janice G. (Rountree)
Croff, Mrs. Amy W.
Croley, Jerry A
Crook, Robert H.
Crosby, Glen E.
Crotts, Raymond B.
Crowell, Gussie W.
Crownover, Bruce W.
Crump, Charles L., Jr.
Crumpton, Mrs. Susie
Cullifer, Ms. Jeannine B.
Cully, James F.
Culp, Mrs. Russell D.
Culp, Russell D.
Cummings, Mrs. Annette B.
Cumuze, Timothy K.
Curlee, Robert G., Jr.
Curran, David M
Custer, Yvonne O'Brien
Cutchen, Glenda A.
Czekanski, James P.
Dahl, Robert O.
Dailey, James L., Jr.
Dakley, Martha L.
Dale, Marvin
Dame, Kenneth L
Danford, Deborah D. (Wilkins)
Daniel, James E.
Daniel, Retha M.
Daniel, Robert P
Daniel, Wyman R.
Daniels, James H
Daniels, Paul D.
Daniels, Mrs. Sandra B.
Dantzer, 2ND Lt. Michael C
Danuser, Frederick M
Darnell, Roby R.
Dasinger, Buddy C
Daub, Gerald R.

1977 Cont'd
Dauterman, Carole S.
Davis, Ms. Beverly W.
Davis, Mrs. Debbie D. (Carnes)
Davis, Earl E., Jr.
Davis, Mrs. F. C.
Davis, Francis E.
Davis, Francis S.
Davis, G. Dave
Davis, John A.
Davis, Joseph W.
Davis, Mrs. Lola (Cooper)
Davis, Marilou
Davis, Mrs. Pinky D. (Canady)
Davis, Ramona D. (Watson)
Davis, Ricky W.
Davis, Rodney S.
Davis, Mrs. Rodney S.
Davis, Mrs. Rosemary K.
Davis, Mrs. Susan C.
Davis, Susan D. (Snellgrove)
Daw, Maj. Maurine A.
Dawson, Danny L.
Day, Michael S.
Day, Nancy C.
Deake, Mrs. Betty F.
Dean, Mrs. Alice K.
Deay, William R.
Debose, Minnie M.
Deloach, J. D.
Delp, James H.
Dement, Connie D. (Cryar)
DeMouy, Gloria P.
Demouy, Gus F.
Denham, Hugo
Denton, Nita G.
Deshotel, Ronald W.
Devlin, James H.
Dew, Mrs. Marqurette F.
Dickens, Charles W.
Dickenson, Victor H., Jr.
Dierks, Robert O., Jr.
Dieter, David
Dike, Mrs. Charlotte F.
Dillard, James L.
Dillon, Allen D.
Dillon, Mrs. Carol K.
Dilworth, David J.
Dixon, Mrs. Hazel D. (Killett)
Doggett, Mrs. Linda C.
Donaldson, Gene B.
Donaldson, Robert E.
Donnelly, George E.
Donnelson, Roger D., Jr.
Donovan, William N.
Dorman, Mrs. Annie D. (Folmar)
Dorsey, Bobby J.
Dorsey, Gilbert C.
Dorsey, Paul R.
Dotson, Richard L.
Douglass, Roni K.
Douthett, Capt. Russell M., Jr.
Dover, Mrs. Susan D. (Barr)
Dowell, Col. Michael T.
Dowling, Mrs. Ann D. (Hart)
Downing, Mrs. Annette B.
Downing, Capt. Douglas A.
Doyle, Clare A., Jr.
Dozier, Mrs. Jeanne S.
Drew, John J., Jr.
Drumheller, Franklin N.
Dubose, Mrs. Maxine Palmer
Dumke, Mrs. Jutta M. (Dahl)
Dumoulin, Mrs. Jianne M.
Duncan, James M.
Dunden, Mrs. Joann D. (Brackin)
Dunn, Mrs. Cathy G.
Dunn, Mrs. Edith D. (Synco)
Dunn, Mrs. Jean D. (Wiggins)
Dunn, Sandra E.
Dunning, Mary J. (Feaster)
Dupler, Harley H.
Duran, Ms. Dorothy A.
Duthie, Maj. Dana C.
Duval, Mrs. T. Stalene (Easton)
Duwel, Richard B.
Dyck, Donald D.
Dysert, Mrs. Deborah J. (Taylor)
Early, Ricky H.
Earnhardt, Mrs. Ann E. (Brock)
Easom, Kathy A.
Easterling, Mrs. Jane E. (Hart)
Eastman, Jan
Ebeling, Jackie L.
Eckermann, Barry S.
Eddins, Gerald W.
Eddins, Mrs. Gerald W.
Edmonds, Arthur R.
Edwards, Charles S.
Edwards, Ronald A.
Eiland, Diane
Eiland, Linda D.
Eiland, Pat
Eillis, Rachel E. (Golson)
Eller, Deryck J.
Elliott, Mrs. Carol H.
Ellis, Craig K.
Ellis, Dwight F.
Ellisor, Thomas S.
Elsea, Mrs. Amalie Sue (Harris)
Emery, Capt. Floyd C., Jr.
Emory, Ms. Johnnie Grace J
Enfinger, James R.
Enfinger, Mrs. Mary P.
England, Charles A.
England, George E.
English, Mrs. Patricia A. (Hicks)
Ensley, Deborah L.
Erickson, Kenneth A.
Erickson, Kenneth A.
Erickson, Capt. Mark R.
Espy, James R.
Estes, Deborah E. (Dion)
Estes, Mrs. Martha I.
Etheridge, Ms. Donna
Eubank, Robert E.
Eutsler, John L.
Evans, Ferguson
Evans, Herman
Evans, John W.
Evans, Mrs. Shirley E. (Ferguson)
Everage, Calista A.
Exner, Craig C.
Ezell, Jocelyn V.
Fail, Charles A.
Faith, Capt. Jonathon M.
Fallin, James L.
Fannin, William L., Jr.
Farish, Mrs. Connie P.
Farmer, Farris
Farrar, Robert W.
Farris, Kinneyh C.
Farris, Randall L., Jr.
Farrow, Mrs. Jerry S.
Faulkner, Mrs. Roseanna B.
Favor, Marion Wall
Fayard, Mrs. Vicky S.
Fayard, Wayne M.
Fazekas, Donald E.
Fearing, Harold E.
Fears, Gerald R.
Feibelman, David U.
Felix, David A.
Fell, Myra E.
Fenton, Mrs. Catherine K.
Fernald, Bruce A.
Ferris, Mrs. Beverly Gail (Grossmann)
Fey, Ronald J.
Filer, Norman L.
Finch, Diana D.
Finley, Ms. Mary R.
Finoley, James E.
Fireng, Carol J.
Fisher, Robert K.
Fleming, Norman W.
Fletcher, James W., Jr.
Flowers, Billy W.
Flowers, Elizabeth
Flowers, Ms. Mary A.
Floyd, Marla K.
Floyd, Mrs. Sarah T.
Flynn, Gerald R.
Folmar, Mrs. Janice F. (Whitman)
Forbus, David L.
Ford, John O.
Forehand, Mrs. Charlotte M.
Forniss, Leon
Forsman, Creighton C.
Fortune, Eugene C.
Foshee, Jimmy L.
Fossan, Earnie E.
Fossan, Earnie E.
Fosse, James M.
Foster, Ms. Carolyn R.
Foster, James D.
Foster, James P.
Foster, Ms. Lucrica A.
Foster, Mrs. Rebecca W.
Fountain, Allan B.
Fountain, Lisa R.
Fowler, Mrs. A. Kay (Whaley)
Fowler, Mrs. Helen F. (Morgan)
Fowler, Mrs. Welles T.
Fox, Jennifer
Fox, William D.
Franckowiak, Maj. Stanley V.
Franklin, Donald C.
Franklin, Sidney, Jr.
Frawley, William P.
Frazier, Joe R.
Frazier, Mrs. Keron F. (Donaldson)
Freeman, Barbara J.
Freeman, Clayton W.
Freeman, Rebecca S.
Freeman, Mrs. Rebecca S.
Freeman, William V., Jr.
Freigang, Dennis R.
Freman, Carl E.
French, Mrs. Christine P.
Frith, Sterling V.
Fry, James W.
Fulaytar, Gerald W.
Fuller, Carl L.
Fuller, Mrs. Susan H.
Fulton, Mrs. Susan F.
Fultz, James E.
Fulwider, Jerome
Fuster, Donald J.
Gagnon, Thomas
Gaitwood, Michael A.
Gamble, Kay
Gandy, Hollis W.
Gantt, Barbara A. (Holdsworth)
Gantt, Jimmy L., Jr.
Garcia, Luis R.
Gardner, Jon A.
Gardner, Lewis L.
Gardner, Mrs. Wayne C.
Gardner, Wayne C.
Garner, Thomas L.
Garrett, Billy W.
Garrett, William, Jr.
Garrison, Lt. Col. Chester D.
Gary, Cindy G.
Gary, Col. Jack W.
Gaston, Ms. Janet L.
Gates, David L.
Gavette, Pamela J.
Gawenda, Peter
Gay, Terry T.
Gedney, Charles A.
Gemandt, Kenneth C.
Gemmill, Major. Michael E.
Gentry, Charles R.
Gerber, Thomas C.
Gerdeman, James L.
Gettinger, Paul W.
Gibbs, Diane
Gibson, David B.
Gibson, Mrs. Helen D.
Gibson, Mrs. Janis C.
Gibson, John J.
Gibson, Mrs. Patricia G. (Martindale)
Gibson, Mrs. Rebecca D.
Gibson, William L., Jr.
Gilbert, Boyd W.
Gilbert, Capt. Joseph M.
Gilbert, Sheila F.
Gill, Maj. Jesse W., III
Gillespie, Peter T., Jr.
Gilliland, Barnie E.
Gilliland, Ms. Janet C.
Gilmore, Mrs. Linda M.
Gilmore, Wiley C.
Giovanini, Thomas J.
Giovine, Lt. Col. Alfred N., Jr.
Gisler, Lt. Joseph A.
Gissendanner, Ms. Linda
Gleason, Robert H.
Glenn, Michael D.
Glisson, Opal C.
Glisson, Mrs. Virginia S.
Glover, Bobby S.
Glover, Harold
Glowa, Lt. Col. Daniel S.
Goad, Jonathan I.
Godwin, Arrie S., Jr.
Godwin, Debra J.
Godwin, Fred A.
Godwin, Mrs. Linda W.
Godwin, Mrs. Willie M.
Goembel, Carlos D.
Golden, Bobby L.
Golden, Charlie
Goodwin, Mrs. Adel S.
Gore, Sadie L.
Gottrich, Stephen G., Jr.
Gowder, Sue E.
Grace, Artha L.
Graham, Bruce
Graham, Phyllis D.
Grambling, Ms. Elizabeth L.
Grant, James E.

1977 Cont'd

Grant, Ms. Mary A.
Grant, Sharron
Grater, Lt. James E.
Gratz, Raymond J.
Graw, Sheree M.
Gray, Debbie M.
Graydom, Mrs. Nellie
Green, Ms. Annie A.
Green, Charles R.
Green, Jerry F.
Green, John R.
Green, Nina B.
Greer, Mrs. Billy J.
Greer, Billy J.
Greer, Ms. Laura E.
Greer, Mrs. Velma J.
Greer, Mrs. Velma June
Griffin, Beverly H.
Griffin, Charles T.
Griffin, David E.
Griffin, Floyd V.
Griffin, Mrs. Gloria M.
Griffin, Jackson W.
Griffin, Mrs. Susan M.
Griffith, Beverly G. (Snyder)
Grimes, Howard L., Jr.
Grimes, Kathy G. (Dunn)
Griswold, Ms. Marcia F.
Groce, Jerry L.
Gross, Charles J., Jr.
Gross, Jimmy L.
Guillot, Max A., Jr.
Gundel, Maj. James T.
Gunn, Arthur G.
Gunter, William H., Jr.
Guthrie, Mrs. Beverly H.
Gutierrez, Willie F.
Guy, Darrel W.
Gwynn, Timothy Claude O
Haddigan, Walter B.
Hagelin, Richard H.
Hagerhjelm, Maj. Charles R.
Hagler, Ann E.
Hagler, Wanda J.
Haines, Richard W., II
Halacker, Mason H.
Hale, Ms. Kathryn F.
Hale, Roy E., Jr.
Haley, John D., II
Hall, Ms. Cynthia P.
Hall, Mrs. Janet H. (Burch)
Hall, Larry F.
Halloway, Marion E.
Hamblim, Terry R.
Hamiter, Mrs. Carolyn M.
Hammami, Debra H.
Hammock, Ms. Deborah A.
Hammond, Ms. Anitra A.
Hand, Richard G.
Hankins, Capt. Paul M.
Hanna, Jamelle D.
Hanna, Jesse B., Jr.
Hanson, Harvey A.
Hanson, Maj. Raymond M.
Harbert, Aubrey D.
Harbuck, Mrs. Patricia C.
Hardman, Mrs. Susan H.
Harford, Thomas F.
Hargrove, Mrs. Betty R. (Casey)
Harkins, James S.
Harless, David L.
Harlingen, Ms. Ann V.
Harper, Catherine N.
Harper, Lawrence R.
Harrelson, Willie A.
Harris, John A.
Harris, Ms. Mary Lou Daley
Harris, Melody E. (Ford)
Harrison, Mrs. Gloria H. (Stallings)
Harrow, Ms. Christa W O
Harry, David A.
Hart, Pam S.
Hartley, Debbie S. (Peterson)
Hartzog, Gregory W.
Harvey, Sidney E.
Hatcher, Phil L.
Hatfield, Mrs. Linda Joyce H
Hathcock, Beverly A. (Lewis)
Haven, Linda M. (Page)
Hawes, Gilbert L.
Hawk, John R., Jr.
Hawkins, Mrs. Julianna F.
Hawkins, Kenneth L.
Hayes, Billy G.
Hayes, Charles R.
Hayes, Hayward
Hayman, Ronald G.
Haymon, Ms. Sandra W.
Haynes, Ms. Vicky L.
Haynes, Maj. William A.
Heagy, David L.
Heaney, Patrick
Heard, Mrs. Deborah G.
Heartsill, Faye H. (Dantzler)
Heath, Cwo4. John J.
Heaton, David R.
Heider, Eugene J.
Heifner, Col. Charles T.
Held, Arthur
Heldt, Phillip
Helms, Mrs. Lynn S.
Helms, Rhonda J.
Henderson, Dewey M.
Henderson, Mrs. Judith C.
Henderson, Walter M.
Hendrickson, John F.
Hendrix, Grady W.
Henry, Donald D.
Henry, Mrs. Roger L.
Hergenroder, Ronald
Herring, Phyllis C.
Herrington, Monte D.
Herron, John L., Jr.
Herron, Randall A.
Hertzog, Don K.
Hess, Mrs. Carol A. (Jones)
Hicks, Cecil C.
Hicks, Gerald N.
Hicks, Mrs. Jane M.
Higgins, Donald W.
Higgins, Harry T.
Higgins, Sam F.
Hildreth, Andrew G.
Hill, Ms. Rosie L.
Hill, Mrs. Sandra L. (Blackwell)
Hillyer, Theodore L.
Hindrickson, Mrs. John F.
Hinning, Clarence G.
Hinson, Mrs. Jo Beth (Bird)
Hinson, Merrill D.
Hitt, Austin M.
Hoagland, Michael J.
Hobby, Mary E. (Bailey)
Hodge, Michael F.
Hohne, Nancy G.
Hohnson, Robert H.
Holderfield, Mrs. Cynthia M.
Holdsworth, Edwin F.
Holland, Daphne A.
Holliday, Jackie R.
Hollis, Carl L.
Holloway, Benny L.
Holloway, Terry W.
Holt, Carolyn H. (Miller)
Hood, Clifford
Hood, Ms. Kathryn A. (Williams)
Hood, Terrica C.
Hood, Wayne Lee
Hoomes, Henry L.
Hoover, Claude V.
Hopkins, John E.
Hopkins, Mrs. Shirley D.
Hopkins, William E.
Horn, Mrs. Betty H. (Russell)
Horn, Karl D.
Horton, Burrell McGee
Horton, Lawrence C.
Hoskins, Bennie R.
Houlton, Roy H., Jr.
Houston, Deborah F.
Houston, John R.
Houston, William, Jr.
Howard, Mrs. Bertha H. (Thomas)
Howard, Ms. Elizabeth V.
Howard, Robert B.
Howell, Andrea A.
Howell, Claudus R.
Howell, Debra R.
Howell, I. Lt. Mark B.
Howlett, Major. Robert D.
Hubbard, Lt. Col. Edward L.
Hudman, Rodney L.
Hudson, Ms. Betsy
Hudson, Mrs. Mary A.
Hudson, Tim
Hudson, William T.
Huggins, Donna
Hughes, Mrs. Paula G.
Hughey, Phillip A.
Hulett, David A.
Hulse, Robert D.
Hult, Ralph S.
Hulverson, Arnold J.
Human, Jefferson M.
Huntley, George M.
Hurley, James M.
Hutcheson, Phillip M.
Hutchison, Mrs. Judith H.
Hutto, Patrick A.
Irwin, Charlie B., Jr.
Irwin, Earl M.
Isabell, Earl L.
Ivey, Hugh D.
Jackson, Allen F.
Jackson, Charles H.
Jackson, Chauncey D.
Jackson, Dale W.
Jackson, Fennell L.
Jackson, Glenda A.
Jackson, Johnnie B.
Jackson, Paul E., Hazel
Jacobs, James W., Jr.
Jacobson, Raymono H.
James, Brenda K.
James, Charles R., Jr
James, Constance J.
James, Gary L.
James, John
James, John M
Janvsz, Stephen J.
Jarmon, James H., Jr.
Jean, Maynard R., Jr.
Jefferson, Linda D.
Jellison, Michael L.
Jemmott, Col. Arthur H
Jenkins, Mrs. Irene Levon (Crawford)
Jenkins, Maj. William D.
Jett, Earnest, Sr
Jett, Edward C., Jr
Jines, David H., Jr
Johnson, Alma J.
Johnson, Arthur O
Johnson, Chauncey L.
Johnson, Clifton G.
Johnson, Clifton G
Johnson, Maj. Dale R
Johnson, Dave L.
Johnson, Dennis K
Johnson, Gregory D
Johnson, Mrs. Hilda J.
Johnson, Mrs. Jean S.
Johnson, John C.
Johnson, Johnny L
Johnson, Joseph L.
Johnson, Mrs. Karen R.
Johnson, Mrs. Kaye J. (Jinright)
Johnson, Mary L.
Johnson, Michael
Johnson, Odis H.
Johnson, Mrs. Patricia A.
Johnson, Richard
Johnson, Mrs. Susan H.
Johnson, Mrs. Vera L.
Johnson, Cw3. William H.
Johnston, Mrs. Brenda E.
Johnston, Debbie
Johnston, Susan L.
Johnston, William M.
Jones, Ethel M. (Avery)
Jones, Ms. Gail S.
Jones, Gary S.
Jones, Gerald E., Jr.
Jones, James H.
Jones, Mrs. Judith U
Jones, Linda D.
Jones, Malachi B.
Jones, Mrs. Marjorie J. (Afyouni)
Jones, Marvin R., Jr.
Jones, Michael W.
Jones, Robert McCoy
Jones, Mrs. Robert McCoy
Jones, Roger W.
Jones, Ronald L.
Jones, Mrs. Susan C.
Jones, Wade A.
Jones, Maj. Waverly P.
Jones, William D.
Jordan, Harry E.
Jordan, Mrs. Judy Faye J
Jordan, Mary Ann P
Jordan, Wiley O.
Jordan, Wiley T.
Jordan, William H.
Joslyn, Ms. Sandra J. (Gourdine)
Kahler, Asher J.
Kaufman, Christopher E.
Kearley, Mrs. Bonnie F. (Cook)
Keese, Michael W.
Kehler, John T.
Keller, Bruce G.
Kelley, Edward L
Kelley, James H
Kelley, Mrs. Kethleen
Kelley, Larry H.
Kelley, Ms. Mary E

1977 Cont'd
Kelley, Ms. Shirley Victory (Elethorp)
Kelley, Ms. Sue W.
Kelley, Mrs. Virginia E. (Todd)
Kelly, Charles A.
Kelly, Ms. Emily A.
Kelly, Ivy L.
Kelly, James B., Jr.
Kelly, Sandra H.
Kelsoe, Mrs. Patti K. (Purvis)
Kendall, William
Kendrick, Gena
Kennedy, Allan J.
Kennedy, Andrew T.
Kennedy, R. Steve
Kenny, Susan M.
Kent, Paul W.
Kenyon, William E., Jr.
Kesling, Robert J.
Ketcham, Mrs. Kathryn R. (Council)
Key, Jeannette
Keys, James H.
Kientz, Jimmy B.
Killgore, Roy R.
Kimball, Quenton W.
Kimber, Louis W.
King, Bobby N.
King, Sgt. John G.
King, Raymond D.
Kirchner, Robert J.
Kirkland, Neomia
Kirkland, Robert L.
Kirkland, Travis E.
Kitzmann, James D.
Kizziah, Mrs. Patricia J.
Klatt, Almin P.
Kleinhenz, Hugh J.
Kline, Mrs. Carol E.
Knight, Doyle L.
Knight, Walker L., Jr.
Knowles, Edward C.
Knox, Brenda N.
Konkowski, Albert J.
Kope, Grady S.
Kopecky, Normon E.
Kosten, Jack M.
Kotlicky, Howard J.
Kramer, Ronald D.
Kramer, Ronald D.
Kremer, Larry R.
Krieger, Col. Thomas B.
Kristic, Col. Norman
Kroen, Ms. Shauna L.
Krueger, Mrs. Elizabeth K. (Spencer)
Kuehn, James A.
Kuehn, Joseph W.
Kwilos, Stephen G.
Kyzar, Ms. Clarie B.
Labier, Steven C.
Lacarter, David P.
Lahnstein, Joseph J.
Laird, Everette L.
Laird, Mrs. Judy S.
Lake, Degie (Stevens)
Lamb, Arnott R.
Lamb, Susan L. (Murphy)
Lambert, Roger D.
Lambreth, Randall A.
Lamdurm, Monique
Lancaster, Lon S.
Lancaster, Lon S.
Landreth, Charles T.
Landrum, Ms. Monique M.
Landry, Paul J.
Lane, David A.
Lane, David D.
Lane, Susan
Lane, Mrs. William P.
Lane, William T.
Laney, George V.
Langford, Polly A.
Langford, William W., Jr.
Langham, John C.
Langhammer, Hans D.
Langston, Lloyd H.
Larrick, Donald M.
Larrick, Donald M.
Larson, Mrs. Barbara Jean W
Laseter, Jeffrey
Lawrence, John W.
Lawrenz, Mrs. Jean T.
Layton, Linda J.
Leak, George W.
Learn, David T.
Leclerc, James J.
Ledbetter, Lt. Col. Jay B., Jr.
Lee, Mrs. Bonnie M.
Lee, Mrs. Dorothy P.
Lee, Pamela L.
Lee, Robert H.
Lee, Robert V.
Leger, Carl R.
Leggett, Roy H.
LeLacheur, Robert Louis
Lespi, Robert G.
Leszek, Mary E.
Lett, Vivian L.
Leverett, Jepthy T.
Lewis, Dr. Jesse J.
Liebner, Manfred A.
Lightel, Jerome J.
Linderman, Mrs. Mary H.
Lindsay, David S.
Lindsey, Fermon
Lindsey, Ms. Jo Ann Flowers
Loach, J.D D.
Lockwood, Nancy J.
Logan, Rodney D.
Lohmann, Ms. Dorit Gabriele
Lolley, Joe E.
Long, Mrs. Donna S.
Long, James C.
Long, Johnnie T., Jr.
Long, Johnny J.
Long, Winston T.
Longshore, Lt. Jessie L.
Love, Dianne M.
Love, Mrs. Voncile T.
Loveland, Ms. Donna A.
Lovely, Mrs. Ellis R.
Lowe, David S.
Lowery, Hermon L.
Lowery, Ronald R.
Lowry, James B.
Lucas, Elaine J. (Couch)
Lucas, Jane H.
Lucas, Sharon (Williamson)
Lumpkin, Mrs. Mary A.
Lundell, Capt. Edward A.
Lundy, William C.
Lusk, Bobby B.
Lutz, Elmer J.
Lux, Wayne F.
Lynch, Michael K.
Lyon, Joy M.
Mac, Eoin D.
Mackenzie, Mrs. John R., Jr.
Mackenzie, John R., Jr.
Mackin, Mrs. Kathleen S.
Maddox, Robert S.
Madigan, Maj. Larry A.
Madison, Mrs. Grace C.
Maguire, James P.
Mallory, Rondall C.
Manley, Dennis O'Neal
Mann, Mrs. Gladys M. (Knowles)
Mann, Michael S.
Manning, Donald L., Jr.
Manor, Jeff A.
Manser, William L.
Manwaring, Kenneth C.
Maraman, Melvin L.
Marmish, Capt. John E., Jr.
Marr, Richard C.
Marshall, Ms. Gayle N.
Marshall, Paul A.
Martin, Barbara L.
Martin, Clarence E., Jr.
Martin, Mrs. Emilie H.
Martin, George E.
Martin, Jerry R.
Martin, Marion B.
Martin, Mrs. Marjorie J.
Martin, Michael A.
Martin, Robert A.
Martindell, Gary P.
Martinez, Rudy C.
Martland, Christopher H.
Marvel, Melvin M.
Mashburn, James M.
Mason, James R.
Massey, Mrs. Sandra M. (Matt)
Mathison, Ms. Carole A.
Matthews, George A.
Matthews, Richard F., Sr.
Maxwell, Wayne E.
May, Carol P.
May, Louise M.
Mays, James G.
Mays, Michael S.
Mays, Phillip
McAhren, Cynthia R.
McAnarney, Fredrick
McArthur, Sarah R. (McElreath)
McBrayer, Larry A.
McCall, Bobby J.
McCall, Linda (Gilmore)
McCall, Ms. Maggie L.
McCallough, Mickey L.
McCants, Mrs. Lelia V.
McCarty, Bobby R.
McClure, Mrs. Jeanne M.
McClure, Richard A.
McClure, Mrs. Richard A.
McCluskey, Richard J.
McCollough, Billy W.
McCollough, Mrs. Billy W.
McConeghy, James J.
McCord, Robert E., Jr.
McCoy, Dana M.
McCoy, Mason D.
McCrary, Ms. Marcia L.
McCrory, Betty J. (Day)
McCurley, James E.
McDaniel, James C., Jr.
McDaniel, Mrs. Victoria R.
McDonald, Leland A., Jr.
McEvers, Richard A.
McFarlin, Mrs. Nancy M.
McGehee, Iris J.
McGhan, Standley A.
McGovern, Francis T.
McGowin, Mrs. Ellen M. (Stogner)
McHearg, Elizabeth T.
McIntosh, Herbert H.
McIntosh, John Ralph H.
McIntosh, Kenneth G.
McKay, Barbara A.
McKay, Mrs. Carolyn F. (Power)
McKeithen, 1Lt. Jack A.
McKenna, George E.
McKey, Mrs. Beverly (Wenzel)
McKin, Michael L.
McKinley, James L.
McKinley, Steven E.
McKinn, Dorothy M.
McKinney, George H., Jr.
McKitt, Ronald T.
McKnatt, Delores I.
McLain, Mrs. Barbara H.
McLendon, Hoyt S.
McLinn, Michael D.
McMahon, James R.
McManus, Janet C.
McManus, Newell C.
McNabb, Hershel D.
McNally, Lawerence J.
McNaughton, Peter J.
McNeal, Loy F.
McNeill, Ernest L.
McPherson, Alvin B.
McRae, Edgar R., Jr.
McReynolds, Barry L.
Mears, Rooker W.
Medeiros, Micheal D.
Meekins, Thomas A., Jr.
Meeks, James H.
Mehlenbacher, Richard E.
Melton, Glenn M.
Melton, Timothy H.
Melvin, Douglas C.
Melvin, Ronald M.
Menendez, Angel S.
Meriwether, Nicholas F.
Meyer, John C.
Middleton, Charles T.
Migneault, Frank E.
Mika, Francis
Mikel, Joseph R.
Mikell, Joel A.
Miles, Neil J.
Miller, Edward J.
Miller, Larry L.
Miller, Louis, Jr.
Miller, Randy L.
Miller, Stephen R.
Miller, Teresa B.
Millhollon, John B.
Milligan, Lynn B.
Milliken, Leroy
Mills, Mark A.
Milner, Bebe
Mims, John T.
Mincey, Myra Susan (Shutt)
Minglendorff, Daisy M.
Minnis, Thom L.
Mischock, Elmer A.
Mitchell, Mrs. Dorris D.
Mitchell, Gerald E.
Mitchell, John W.
Mitchell, Sarieta M. (Russ)
Mithen, Thomas S., III
Mixon, George C., Jr.
Mixon, Mrs. Teresa S.
Mixson, Byron W.
Mixson, Debbie J.

1977 Cont'd

Mobley, Ronald L.
Moddy, Richard A.
Monk, Mrs. Marilyn M. (Foster)
Montgomery, Charles H.
Moody, Angela H.
Moody, Gail M.
Moon, Lt. James D.
Moons, Mrs. Karla R.
Moore, Mrs. Carol H.
Moore, Claude H.
Moore, Fannie Smith
Moore, Hayden C.
Moore, Ms. Isabell T.
Moore, Larry R.
Moore, Mrs. Margaret M. (Peevy)
Moore, Ms. Shirley M. (Smith)
Morgan, Jane
Morgan, Larry P.
Morgan, Mrs. Nattilie W.
Morgan, Mrs. Roni M. (Holley)
Morgan, Mrs. Sandra M. (Moody)
Morgan, Tommy D.
Morris, David
Morris, Edward J.
Morris, Ingrid A.
Morris, Jeannie
Morrison, Marshall S.
Morrow, Fellis A.
Morrow, Mrs. Sandra F.
Morton, Bernard E.
Moseley, Edward D.
Moseley, Ewell H.
Moses, Susan C.
Mosley, Mrs. Ann M. (Walker)
Mosley, Larry D.
Moss, Mrs. Clara M.
Mottley, Ms. Kathleen C.
Mueller, Gerhard
Muldoon, Paul J.
Mulligan, George R.
Mullins, Mrs. Rebecca B.
Murchison, Mrs. June W.
Murphy, Mrs. Anita A.
Murphy, Mrs. Kevin
Murphy, 2Lt. Kevin
Murray, Henry J.
Murtle, William R. (Marler)
Myers, Brooke W.
Mynard, Mrs. Janet W.
Myran, John P.
Nail, Nancy
Nail, Mrs. Vonzel C.
Nakagawa J, Herbert W., r
Nash, John C.
Nash, Pamala A. (Rabren)
Neese, Mrs. Katherine S.
Neiss, George C.
Nelson, Daniel R.
Nelson, Gregory A.
Nelson, Michael K.
Nelson, Trisha A.
Nelson, Mrs. Trisha M.
Neudecker, Alita S.
Newman, Alan G.
Newport, Fredrick A.
Newsome, Mrs. Sara N. (York)
Nichols, Mrs. Allean B.
Nichols, Cheryl E.
Nichols, Cheryl E.
Nichols, Deborah L.
Nicholson, Mrs. Patricia K.
Niemann, Charles R.
Nimblett, Mrs. Carolyn
Nolen, Mrs. Laura A
Norris, Gregory L.
Norris, John E
North, Wayne L.
Novak, Ralph J
Nunley, Thomas H.
Oates, A. Spencer
Oates, Norman C
O'Brien, George R.
O'Brien, Richard A.
O'Brien, William F.
Odom, Mrs. Ellen O. (Lancaster)
Odom, Wilburn L.
Oliver, Charles, Jr.
Oliver, Lawrence G.
Oliver, Ms. Leisa A. (Garlington)
Oliver, Mrs. Margaret C.
Oliver, Susan D.
O'Neal, Bonnye Ann
O'Neal, Richard O Neal
O'Neill, Lt. Col. John R.
O'Neill, Steven J.
Ones, Ms. Frances A.
O'Nesky, Donald A.
Oppenlander, Harold R.
Osborne, George M.
Osborne, Randall W.
Overstreet, Carol R.
Overton, Mrs. Gayla O. (Adams)
Owens, Barbara M.
Owens, Jennings L., II
Page, Ms. Shelia D.
Paget, Ms. Frances W.
Paisley, James H.
Palmer, Gregory A.
Palmore, Marion D. (Williams)
Parham, Ms. Fran P. (Ivey)
Parish, Mrs. Clara M.
Parker, Daniel L.
Parker, Jackie K.
Parker, Joseph L.
Parker, Phillip L.
Parnell, Maj. Danny J.
Parrish, Billy J.
Parrish, Mrs. Phyllis P. (Tompkins)
Parsons, Lyle M.
Parsons, Thomas D.
Paschall, Pamela J.
Patalano, Francis F.
Paterson, Robert D
Patni, Karim G.
Pattanapont, Susan
Patterson, Loran R.
Patterson, Raymond H.
Patterson, Mrs. Vera P. (Hope)
Patterson, William B.
Patton, Charles A
Patton, James D.
Paulk, James P.
Paull, Mrs. Linda H.
Payne, James R., Jr.
Payne, Kathy
Payne, Robert N.
Peacock, Kathy
Peak, Mrs. Barbara F.
Pealer, Ms. Carrol E.
Pealer, Carroll E.
Pease, Gerald F., Jr.
Peay, J. R.
Peck, John
Peck, Mrs. Rodney H.
Peck, Rodney H
Peebles, Vivia
Peel, Robert D
Pekema, Andrew M.
Pelham, Mrs. Deborah P (Kinsey)
Penny, Capt. Daniel G., Jr
Pentz, Ms. Teressa E.
Perdue, Mrs. Sylvia N
Perry, Rev. Gary R.
Perry, John M.
Perry, Louis J.
Peters, Mrs. Deborah B.
Peters, Mrs. Jennifer S.
Peterson, Catherine A.
Peterson, Lt. Col. Christian F
Peterson, Larry F.
Pettit, Thomas W.
Petty, Mrs. Jennifer L. (Aubrey)
Petty, Michael J.
Phelps, Debra D.
Phillips, Edward H.
Phillips, Mrs. Evelyn P. (Fowler)
Phillips, Ms. Jean P. (Renfroe)
Phillips, Robert C.
Phillips, Sonja L.
Phillips, Teresa K.
Philo, Ms. Jane M.
Philon, Ms. Sarah J.
Pickett, Charles A., Jr.
Pierce, Inez C.
Pierce, James E.
Pierce, Mrs. Jennifer W.
Pierce, Leroy
Pierce, Ronald I.
Pierce, Sandra M.
Pike, Mrs. Carolyn S.
Pike, Tommy E.
Pinney, Norman W., Jr.
Pipkin, Richard R.
Pippins, Mrs. Melva K. (Segars)
Pittman, Benjamin, Jr.
Pittman, Mrs. Harriet W.
Pittman, Monty G.
Pitts, Mrs. Geralden T.
Plass, Frank C.
Plummer, Morris, Jr.
Poirier, William P.
Pope, George W
Poppe, Ann
Porter, Charles A., Jr.
Portum, Ms. Suzanne P. (McDougall)
Posey, Terry L.
Poss, Glen D., III
Poss, Mrs. Glen D., III
Poss, Mrs. Jackie M.
Potter, George A.
Poulsen, Mrs. Sharon F.
Pounds, Charlie W.
Powell, Beverly
Power, George A.
Power, George A.
Pranger, James
Pratt, Richard W.
Prescott, Mary Vicki
Preston, Kathryn G.
Prestwood, Ms. Gail E
Price, Robert A.
Prichard, Ms. Linda P (Havens)
Pridgen, Drewey H., Jr.
Priester, Ulmer T.
Pritchett, Mrs. Paula D.
Prost, Thomas J., Jr.
Pomey, Ms. Kim P. (Owens)
Puckett, Mrs. Thelma P (Woodall)
Puckett, William E.
Purvis, Mitchell V
Queen, Ms. Eleanor K
Quezado, Pedro, Jr
Quinney, Mrs. Shirley A
Rabon, Larna M.
Radar, William K
Raffalovich, Victor A
Raffin, Angelo
Raine, Mrs. Bernice T
Rainer, Mrs. Nellie Jo (King)
Raines, Ms. Yvonne E
Rainey, Timothy M.
Ramstedt, Walter V.
Rawlinson, Mrs. Annette R (Brownell)
Ray, Danny H
Ray, Mrs. Donna R. (Teal)
Ray, James E., Jr.
Ray, Judson M
Ray, Robert H
Readman, Mrs. Patricia R. (Hamrick)
Reddish, Warren A.
Reed, Charles H.
Reed, Charles S.
Reed, Robert L.
Reeder, Eugene P.
Reese, Jimmy H.
Reese, Walter L.
Reeves, James D.
Reeves, Jerry F
Register, Hilton H., Jr.
Reid, Robert E.
Reid, Ronald T.
Reightnour, Dwight T.
Reisinger, Barry E.
Replogle, William S.
Revell, Linda A.
Reynolds, Ted W
Rezzarday, Joan E
Rhodehamel, Kurt A.
Rhodes, James E.
Rhodes, Ms. Janice H.
Rhodes, Mrs. Joan McKinney
Rhodes, Michael N.
Rials, Mrs. Mavis T
Rice, Olen B., Jr.
Rice, Richard W
Rice, Ronald L.
Richards, James D.
Richardson, Mrs. Dianne R. (Smith)
Richardson, Harold F
Richardson, Joseph F
Richardson, Patrick O.
Richardson, Mrs. Patrick O.
Riddle, Charles Y
Riddle, Ms. Phyllis I
Riggins, Steven C
Riggs, Susan C.
Riley, Mrs. L.
Riley, L. L.
Riley, Zen D.
Rinaldi, Capt. Thomas W.
Rinehart, Jack E., Jr
Ringstaff, James H
Risler, Ms. Sybil J. (Rich)
Ritenburg, Gerald L.
Ritter, Arthur W
Rivers, Mrs. Leila R (Chappell)
Riviezzo, Maj. Louis A

1977 Cont'd
Roberson, Russell L.
Roberts, Mrs. Lola Nell (Coile)
Roberts, Samuel J.
Roberts, Wayne A.
Robertson, Mrs. Agnes R. (Edwards)
Robertson, Mrs. Mildred R. (Washington)
Robertson, Peter
Robetson, Mrs. Mary S.
Robinson, Mrs. Barbara T.
Robinson, Brenda J.
Robinson, Carrie L.
Robinson, David E.
Robinson, James R.
Robinson, Lawrence R.
Robinson, Shirley
Rockholt, Marvin M.
Rockwell, Roger W.
Roddy, Ms. Dawn Devoe
Roddy, Mark B.
Rodgers, Mrs. John W., Jr.
Rodgers, John W., Jr.
Rodgers, Ralph C., Jr.
Rodgers, Randy D.
Rodriquez, Jose R.
Roelofs, Mrs. Joan R. (Ulferts)
Roesch, Robert L.
Rogers, Mrs. Janice R. (Smith)
Rogers, Jeptha F.
Rogers, Jeptha S., Jr.
Rogers, William R.
Roland, Larry A.
Roland, Robbie G.
Rolling, Ronald B.
Root, Raymond F.
Rose, Mrs. Brenda C. (Branch)
Ross, Mrs. Edna H.
Roswell, Mrs. Sharon H.
Roth, Dale E.
Rother, Glenn G.
Rountree, Michael W.
Rousseau, Mrs. Judith W.
Rowe, Ms. Cathy E.
Rowell, Mrs. Elizabeth K.
Rowland, Earl L., Jr.
Roy, James E.
Rubin, Allan M.
Rudd, Ms. Maryanne
Rushing, Capt. Paul M.
Rushton, John W.
Russell, Mrs. Amy R. (Spurlin)
Russell, Sara E.
Russell, Mrs. Sue H. (Shivers)
Russell, William T.
Rutland, Mrs. Judy R. (Pratt)
Ryals, Mrs. Melanie E.
Ryals, Phillip E.
Ryan, John J.
Ryan, Willard E.
Sabins, Johnny B.
Safford, Wesley E.
Safley, Jon G.
Salmon, Mrs. Janet D.
Salter, Clarence E., Jr.
Salvino, Daniel
Sampson, Robert A.
Sanborn, James T.
Sanca, Ms. Claudia M.
Sandera, Robert E.
Sanders, Brenda K.
Sanders, Mrs. Charlene S. (Scott)
Sanders, James A.
Sanders, James D.
Sanders, Jerry L.
Sanders, Marcus N.
Sanders, Max R.
Sanders, Michael H.
Sanders, Mrs. Sharon S. (Edgar)
Sanders, Steve R.
Sandretto, Raynold P., Jr.
Sanfilippo, Frank P.
Sanford, Isom
Sansom, Benton S.
Sartori, Victor P.
Saucer, Mrs. Cynthia W.
Saucer, Ralph M.
Sawyer, Mrs. Joyce J.
Saxon, John F.
Saxon, Johnson D.
Scdggins, Larry D.
Schauffele, Walter W.
Scherer, David P.
Schick, Stephen R.
Schmachtenberg, Lee C.
Schmalenberger, Michael D.
Schmauder, Allen D.
Schmauder, Allen D.
Schmidt, George L.
Schmidt, Robert
Schneidhorst, Lt. Elizabeth A.
Schroeder, Ronald A.
Schumacher, Omar C.
Schwartz, Capt. Robert C.
Schweikhart, Maj. Richard G.
Schwerdt, Maj. Gary F.
Schwinn, Eileen M.
Scobie, Robert V.
Scott, Mrs. Barbara J.
Scott, Col. Douglas W.
Scott, Ms. Eloise D.
Scott, Ms. Michele R.
Scroggins, Patricia J.
Scruggs, Donnis K.
Seagle, Samuel G.
Seales, Mrs. Bonnie F.
Searcy, Quincy M.
Self, Edward P.
Sellers, Charles L.
Sellers, Charles R.
Sells, Mrs. Vicky M. (Fayard)
Sessions, Mrs. Lynn S. (Walls)
Settle, William H.
Sexton, Ronald S.
Sey, Beverly Lind (Blocker)
Seymour, Alonzo Reid, Jr.
Shea, Clifton L.
Sheehan, Ms. Jan
Sheffield, Mrs. Deborah
Sheffield, Jeffery N.
Sheffield, Robert J.
Shehane, Allen G.
Sherlin, Charles G.
Sherlin, Charles G.
Sherlin, Mrs. Glenda F.
Sherrill, Mrs. Donna S. (Peterson)
Shilling, David A.
Shipman, Geroge A.
Shipp, George F.
Shirley, Ms. Larose T.
Shook, Willis A., Jr.
Shuford, Mrs. Dianne N.
Sieck, Robert H.
Simmons, David H.
Simmons, David H.
Simmons, Ms. Diana L. (Yeager)
Simmons, Harold W.
Simmons, James M.
Simmons, Kay E.
Simmons, Raymond Leon, Jr.
Simmons, Wayne W.
Simmons, Wille J.
Simonian, Thomas E.
Simpson, Mrs. Margaret A.
Simpson, Robert T.
Sims, John E.
Sims, William R.
Siskovic, Joel E.
Sizemore, Eddie A.
Skaggs, James D.
Skinner, Marvin F.
Skipper, James R.
Sliger, Glen D.
Sloan, Joe C.
Smelser, Lt. David R.
Smith, Amelia K.
Smith, Mrs. Arlene L.
Smith, Bobby J.
Smith, Mrs. Cora M.
Smith, Mrs. Dana S.
Smith, Dewey C.
Smith, Elizabeth S. (Jordan)
Smith, Graham A.
Smith, Harry L., Jr.
Smith, Harry L., Sr.
Smith, Hiawatha
Smith, Howard R.
Smith, Mrs. Howard R.
Smith, Inez W.
Smith, James R.
Smith, Mrs. Jennifer R.
Smith, John H.
Smith, Kruse C.
Smith, Lewis B.
Smith, Lloyd W., III
Smith, Mrs. Mary A. (Bond)
Smith, Robert L.
Smith, Robert L.
Smith, Capt. Rogers M.
Smith, Story W., Jr.
Smith, Susan E.
Smith, Sydney A.
Smith, Terry W.
Smith, Ms. Wilma J.
Snead, Larry D.
Sniteman, Stephen B.
Snyder, Carolyn A.
Sobera, John A., Jr.
Solomon, Jerome
Sonnen, Laura P. (Cutchen)
Sonnier, Jerome J., Jr.
Souterland, Stanley E.
Southall, Carmel Joanne (Damico)
Southerland, Mrs. Barbara A.
Southwell, Gary T.
Spann, Geoffery N.
Speight, Clarence
Speights, Lillie K.
Spencer, Mrs. Edna D.
Spencer, Mrs. Janice G.
Spencer, Mrs. Miriam R.
Spicer, Larry D.
Spink, Susan M.
Spivey, 2Lt. Kenneth M.
Splitgerber, Bivie A.
Sprayberry, James M.
Spurling, Sharon S. (Fox)
Stairhime, Capt. Richard G., Jr.
Stairhime, Richard G.
Staley, Joanne H.
Stallings, Donald H.
Stallworth, Mrs. Eula L. (Winn)
Stallworth, Maxine C.
Standeven, Steve P.
Stanley, Jack C.
Stanton, Louis E.
Stapleton, John G.
Starlin, Calvin C.
Starling, W. Roy
Staten, 2nd. Lt. Joe K.
Steadham, Cecil E.
Steadman, Barbara J.
Steele, Gerald S., Sr.
Steinbauer, John F.
Stenson, Robert L.
Sterzinger, James J.
Stevens, Stacy M.
Stewart, Mrs. Charles A.
Stewart, Charles A.
Stewart, Charlotte I. (James)
Stewart, Dean
Stewart, Ms. Deborah
Stewart, Dwaine L.
Stewart, Patti A.
Stewart, Walter E.
Stickle, Charles E.
Stieber, Capt. James E.
Stiffler, William
Stiles, Brent L.
Still, Mrs. Thomas W.
Still, Thomas W.
Stillwell, William K.
Stinson, Geroge D.
Stinson, Sara Gayle
Stockman, James B.
Stockton, Richard E.
Stogner, Mrs. Ellen McGowin
Stone, Jeffrey L.
Stone, Mrs. Mary T.
Stone, Michael L.
Stoner, Paule
Stovall, Glenda L. (Adams)
Stover, Joe R.
Straughn, Steven R.
Strckland, James R.
Strickland, Mrs. Jacquelyn
Stringer, Elizabeth
Stringer, Malinda
Strom, Patrick R.
Strowd, Charles R.
Stuart, Dawn W.
Suber, Herbert M.
Sullins, Jimmy D.
Sullivan, Ms. Erin M.
Sullivan, John M.
Sullivan, Sandra S. (Kravitz)
Summerlin, Chalmas R.
Sumner, Jack S.
Sundermeyer, William O.
Sutherland, Michael D.
Sutton, Joe L.
Sutton, John R.
Sutton, Mrs. William H. (Settle)
Swain, Melvin J.
Swanson, Mrs. Alethia S. (Garrett)
Swanson, Jack E.
Swift, Steven M.
Swindall, Mrs. Margaret J. (Holt)
Swindle, Mary R.
Swords, Mrs. Louise S.
Syvyt, Leendert H.
Szloszka, Frank N.
Talley, Kenneth W.
Tamsett, John B.
Tamsett, Johnnie B.
Tant, Allen S.

1977 Cont'd

Tarver, Laurence H.
Tatum, Paul R.
Taunton, Douglas G.
Taylor, Mrs. Alice T. (Mills)
Taylor, Charles C.
Taylor, Mrs. Diane P.
Taylor, Ms. Eileen McGamn
Taylor, Mrs. Leilani B.
Taylor, Mrs. Melondie R.
Taylor, Ms. Nancy
Taylor, Phillip S.
Taylor, Richard F.
Taylor, Timothy L.
Taylor, Vance A.
Teal, Donna R.
Teel, Lt. Lester W., Jr.
Teller, Mrs. Sonia L. (McDonald)
Tennin, Gregory
Tereszkiewicz, John J.
Terling, Curtis J.
Terp, David D.
Terrapin, Tommy P.
Tetzlaff, Mrs. Lillian L.
Tew, Mrs. Jane McKissack
Tew, Norman H.
Thackston, James N.
Thagard, Mrs. Lillian T. (Manning)
Thames, Howard G.
Tharpe, James W.
Thomas, Dana
Thomas, Ernest, Jr.
Thomas, James E.
Thomas, Lester A.
Thomas, Mark A., Sr.
Thomas, Marvin E.
Thomas, Melaine S.
Thomas, Mrs. Myrna T. (Cowen)
Thomas, Ollie A.
Thomas, Robert N.
Thomas, Ronald L.
Thompson, David L.
Thompson, Mrs. Emily W.
Thompson, James L., Jr.
Thompson, Martha A.
Thompson, Roger L., Sr.
Thompson, Mrs. Terry T. (Elmore)
Thornell, Richard D., Jr.
Thornton, Charles H.
Thornton, Paul C.
Thorpe, Douglas A.
Threlkeld, James J.
Tindal, Lanette K.
Todd, Jerry S.
Todd, Joe F.
Torrence, Marion Y.
Torres, Victor M.
Toth, Ms. Anna
Tower, Mrs. Susie J.
Tracy, Irving A.
Trammell, Mrs. Nancy (Russell)
Trussell, Mrs. Karen B.
Tsoneberg, Wallace H.
Tucker, Mrs. Donald H., Jr.
Tucker, Donald H., Jr.
Tucker, George L.
Tucker, Mrs. Lois T. (Hughes)
Tuell, Troy E.
Tullos, William R.
Tulo, Steve J.
Turberville, Paula D.
Turberville, Wayne
Turek, Edward H.
Turner, Benjamin H.
Turner, Mrs. Elaine T. (Whittaker)
Turner, Jo Ann (Jenks)
Turner, Mrs. Susan T. (Rodgers)
Turner, Willie C.
Tyrrell, Mrs. Anibel K.
Tyus, Roger D.
Union, Ms. Glennie N.
Uptagrafft, Thomas E.
Uptain, Phillip D.
Urban, Eric J.
Vandriver, Charles H., Jr.
Vardo, William A.
Vasser, Larry D.
Vasser, Richard E., Sr.
Vaughn, Arthur R.
Vaughn, Frederick W.
Veres, Marsha H.
Vergeson, Mrs. Melodye V. (Lecroy)
Vester, Donald L.
Vickery, Mrs. Dorsey F.
Vickery, Dorsey F.
Vida, Mike, Jr.
Vigil, George I.
Vogt, Mrs. Frances D.
Wade, Melvin G., Jr.
Wade, Michael M.
Walker, Mrs. Beverly B.
Walker, Mrs. Clara J.
Walker, Fredrick D.
Walker, Mrs. Janet W. (Ormond)
Walker, Mrs. Mary G.
Walker, Mrs. Sylvia W. (Smith)
Wall, James P.
Wall, Kathy A. (Young)
Waller, Sandra M.
Walls, Anthony W.
Walters, Donna E.
Walterscheid, Ms. Elizabeth K.
Walton, Mrs. Marie W. (Quinn)
Ward, Arneller
Ward, Daniel M.
Ward, Edsel R.
Ward, Janice M.
Ward, Mrs. Joyce B.
Ward, Sonja D.
Ware, Paul M.
Warford, Dale R.
Warren, Robert G.
Warren, Sharron
Warzecha, Edward M.
Washburn, George T.
Washington, Joseph C.
Washington, Lerting T.
Washington, Michael L.
Watson, Mrs. Anita J.
Watson, Mrs. Cynthia D. (Saucer)
Watson, Dale C.
Watson, Gary E.
Watson, Mrs. Janis M.
Watson, Mrs. Joyce L.
Watson, Michael S.
Watson, R. Jean
Watson, Ms. Rebecca K.
Watts, Robert L., Jr.
Weathers, Morris E.
Weaver, Ms. Marleen E.
Webb, Diana M.
Webb, Mrs. Ellen F.
Webb, Patricia M
Webb, Russell E
Weber, Mrs. Deborah W. (Sewell)
Weeks, Cecil A.
Weeks, Frederick A.
Weeks, Larry D.
Weeks, Mrs. Nancy W. (Edgar)
Wegner, Jon A.
Welch, Joseph C.
Welk, Clifford R.
Wenzel, Orville D., Jr.
Wenzel, Orville D., Jr.
Werley, Harley D.
West, Sharon I.
Westgate, Raymond Harold
Wetzel, Ms. Karen J.
Wetzel, Ms. Martha L.
Whalen, Mrs. William
Whalen, William
Whaley, Paul, II
Wheaton, Homer C., Jr.
Wheeler, David
Wheeler, Ronald L.
Whirlee, Mrs. Juanita D. (Pringle)
Whitacre, Thomas L.
Whitaker, James L.
Whitaker, Mrs. Jerry M.
Whitaker, Jerry M.
White, Ms. Barbara L.
White, Mrs. Berthenia W. (Johnson)
White, Danny L.
White, Robert C.
White, Mrs. Sandra Jane W (Clower)
White, Ms. Vicky V.
White, Ms. Viola B.
White, William O., Jr.
Whitworth, Capt. Gary T.
Wiggins, Ashley D.
Wiggins, Evy D.
Wiggins, Grady H., III
Wiggins, Jerry G.
Wiggins, William A.
Wildes, Brenda G.
Wilkerson, Alton L.
Wilkins, James R.
Wilkins, Stephen G.
Wilkinson, Mrs. Diane W. (Smith)
Wilkinson, Gerald L.
Wilks, Ricky F.
William, Mrs. Mildred J.
Williams, Almus F.
Williams, Andrew M.
Williams, Ashley J.
Williams, Mrs. Barbara J. (Parker)
Williams, George, Jr.
Williams, Henry M.
Williams, Mrs. Jo Ann (McKnight)
Williams, Joel W.
Williams, Mrs. Mary W. (Harrison)
Williams, Patricia A.
Williams, Robert J.
Williams, Steven L.
Williams, Terri L. (Boyett)
Williams, Verdis M.
Williams, Mrs. Vivian C.
Williams, Wallace E.
Williamson, Bruce G.
Williamson, Douglas M.
Willis, Lloyd T.
Willis, Mrs. Mary S.
Willis, Simon L., Jr
Wills, Joan T
Wilson, Frank D
Wilson, H. C., III
Wilson, Mrs. Joan L.
Wilson, Mrs. John C.
Wilson, John C.
Wilson, Mrs. Katherine O
Wilson, Mrs. Marjorie W (Blair)
Wilson, Priscilla R.
Wilson, Ronald F.
Windham, Ms. Brenda G.
Windsor, Felix C.
Wingard, Ms. Rebecca L.
Winner, Neel J.
Wirth, Anthony A.
Wise, John F.
Wise, Lisa A.
Wisham, Christopher B.
Wisson, David F.
Wolf, Richard E.
Wolfe, George F.
Wolfe, Mrs. Joy W. (Morgan)
Wolozyn, Mrs. Cheryl M.
Wolozyn, Joseph R.
Womack, William H.
Wood, Ms. Janice C.
Wood, John E.
Wood, Mrs. Mary Anne (Thompson)
Woodall, Rebecca F.
Woodard, Kathy L.
Woodruff, Anne W. (Benton)
Woolf, Mrs. Janice W. (Hendrickson)
Wooten, Daniel V.
Wooten, Randall E.
Wooten, Wendel
Worrell, Mrs. Teresa W. (Raley)
Wright, Curtis A.
Wright, David M.
Wright, Gilbert F.
Wright, Mrs. Helen W. (Hicks)
Wright, Jerry A.
Wyatt, Brenda G.
Wyatt, James E.
Wyne, Mrs. Rosemary W. (Hanson)
Wynn, Franklin L.
Wynn, Riley B.
Yancey, Elizabeth A.
Yarbrough, Ann M.
Yarbrough, Harlan L
Yarbrough, Rick B.
Yeargan, Mrs. Dorothy C. (Boswell)
Yerkey, James R.
York, James S.
York, Steve
Yother, Daniel C.
Youmans, Leverette C.
Young, Jimmie L.
Young, Lucious W., Jr.
Youngblood, Susan E.
Yount, Mrs. Dixie (Rockholt)
Yount, Mrs. Dixie Y. (Rockholt)
Yourous, Michael A.
Yourous, Michael A.
Zaruba, Allen S.
Zeigler, Marn E.

1978
Abreu, Harry J.
Adair, Ms. Ruby M.
Adams, Ms. Cynthia D.
Adams, Dewey McKinley
Adams, Robert H., Jr.
Adkins, Mrs. Patricia A. (Spivey)
Adkins, Thomas L.
Agee, Louis C.
Ahern, Mrs. Ruth D.
Akin, Ms. Elizabeth J.
Alamillo, Jaime
Alexander, Jimmie L.
Alison, Mrs. Anna A. (Smith)
Allemond, Pierre
Allen, James M.
Allen, Judy A. (Grimes)
Allen, Mrs. Leona A. (Turner)
Allen, Lindel L.
Allen, Ms. Marilyn A.
Allen, Mrs. Mary E.
Allmer, Douglas F.
Aman, Debra J.
Aman, Phillip R.
America, Cynthia P.
Ammons, Danny C.
Ammons, Ms. Margaret W.
Anadell, James F.
Anders, George S.
Anderson, Charles E.
Anderson, Jo K.
Anderson, Mary J.
Andrews, Johnny R.
Andrews, Mrs. Joy E.
Andrews, Lomax T.
Andrews, Teddy G.
Ansley, Mary C.
Anthony, David
Antley, Carole L. (Hollis)
Apel, Maj. Charles L.
Apge, Mrs. Lessa G.
Aplin, Johnny E.
Archer, Thomas N.
Ard, William P.
Areffi, Patrick A.
Arellano, Richard J.
Armentrout, Robert E.
Armstrong, Mrs. Lucky C.
Arnold, Bruce E.
Arnold, Linda
Aron, William T., Jr.
Arrington, Loyd C.
Arrington, Mrs. Nora McCray
Arzu, Carlos E.
Ash, Charles G.
Ash, Rev. Dwight W.
Ash, Martin R.
Auger, Donald R.
Austin, Dextral G.
Austin, John A.
Austin, Ralph T.
Austin, Ms. Rhonda C.
Axtell, Michael A.
Bacle, Bennie, Jr.
Bailey, Barbara A.
Bailey, Steve R.
Bailey, Mrs. Steve R.
Bailey, Mrs. Virginia E.
Bailor, 2Lt. Kathleen B. (McLaughlin)
Baker, Bettie R.
Baker, Bobby D.
Baker, George L.
Baker, George W., Jr.
Baker, Jerry T.
Baker, Jesse W.
Baker, William C.
Baldwin, Herman C.
Ball, Eric G., Jr.
Ball, Mrs. Nancy J.
Ballant, August R.
Ballantine, Mrs. Delaine T.
Ballard, Beverly J.
Bane, Chancey M.
Bane, Jerry W.
Bannister, Mrs. Gertrude H.
Barber, Joseph
Barbour, Timothy D.
Barefield, Julian G.
Barlow, Anthony S.
Barnes, Glover W.
Barnes, Howard R.
Barnes, Rebecca LaDayne
Barnes, Mrs. Wanda B.
Barrett, G. J.
Barrick, Timothy C.
Bartoli, Martin L.
Bartoszewicz, Ronald J.
Bass, Mrs. Connie M.
Bass, James B.
Bass, Marvin
Bateman, L. Bruce
Bates, Mary E.
Bauer, Clarence C.
Baulch, John E.
Baxter, Michael T.
Baxter, Mrs. Zona G.
Bazell, Samuel M.
Beach, Forest B., Jr.
Bean, Donald R., Jr.
Beasley, Perry A.
Beasley, William T.
Beauchamp, Robert C.
Beauchanp, Mrs. Patricia B.
Bedell, Geofrey F.
Bedgood, Bernard
Beebe, Burdette W.
Beidleman, Richard C.
Belcher, John W.
Belflower, Beverly C.
Bell, Mrs. Wynell M.
Bell, Wynell M.
Bellucci, Ms. Loretta L.
Benefield, Sheila
Bennett, Clarence H., Jr.
Bennett, Harlie V., Jr.
Bennett, Michael G.
Bensole, Travis L.
Benthall, Terry J.
Benton, Ivey L.
Benton, Roderick E.
Benton, Mrs. Roderick E.
Benton, Steven R.
Berdeaux, James L.
Beron, Ayalew T.
Berry, Mrs. Clayton
Berry, Clayton
Berry, Mrs. Georgia B. (Currie)
Berry, Watson C.
Besson, Marvin D.
Beumer, P. Scott
Biersack, Capt. Carl W.
Biersack, Mrs. Catherine J.
Biersack, Ms. Catherine P.
Biggs, Cheryl A.
Bill, Edward D.
Bills, CW3. Allen C.
Bimbo, William J.
Biondi, Frank J.
Birge, Eugene R.
Bishop, Sgt. Jack C.
Bivens, Burnice
Black, Mrs. Danny R.
Black, Danny R.
Black, Ulna B.
Blackmon, Charlie W.
Blackmon, Dr. Vera M.
Blackstock, Ronny A.
Blackwell, Richard I.
Blakemore, Gary W.
Blakeney, Mrs. Sarah R.
Blizzard, Ray D.
Bloxom, Paul S.
Boatner, Charles W.
Bogardus, T.B.
Bogardus, Thomas B.
Bohannon, Hiram S., Jr.
Bolen, Glenn E.
Bollinger, George E.
Bond, Reginald B.
Bottorff, Waren A.
Bourff, Paul W.
Bowden, Ms. Daphnae T.
Bowdoin, Gloria J.
Bowen, Sylvia A.
Bowers, Mrs. Karen D.
Boyd, James W.
Boyd, Janice B. (Shore)
Boyd, Pamela E. (Thornton)
Boyer, Larry W.
Boykin, Janice B. (Turner)
Boykin, Ronald R.
Boynton, Mrs. Sabra H.
Bozeman, Ms. Moneree T.
Brackin, Franklin D.
Brackin, Mrs. Karen C.
Brackins, Leon A.
Bradford, Mrs. Emma J. (Sorrells)
Bradley, Mrs. Bessie D.
Bradley, Charles M.
Bradley, Mrs. Doris C.
Bradley, Mrs. Sara N.
Bradley, William B.
Bradshaw, Jerry W.
Brandenburg, Sgt. Karl J.
Branin, Lewis
Brannan, Mrs. Ester T.
Brannon, Charles E.
Brannon, Mrs. Dale N.
Brannon, Ms. Mary J.
Branum, Glenn E.
Brase, Ms. Beverly J.
Braswell, James L.
Braswell, Sidney G.
Brawner, Stacey B. (McFall)
Braymiller, Capt. Charles J.
Brewer, Mrs. Bennie B. (Rogers)
Brienza, Richard R.
Briggs, Freddie D.
Britt, James H., Jr.
Britt, James H., Jr.
Britt, Mrs. Kathy C.
Broadwater, Rebecca N.
Broadway, Calvin T., Jr.
Broadway, Mrs. Mary D.
Brock, Rebecca L.
Brook, Mrs. Pamela L.
Brooks, David L.
Brooks, Loretta
Brookshire, Ms. Karen C.
Broska, Dennis
Brown, Ben E.
Brown, Betty O.
Brown, Billy M.
Brown, Cecil E.
Brown, Mrs. Jacqueline McCao
Brown, Joesph R.
Brown, John E.
Brown, Mrs. Juliette W.
Brown, Marshall F.
Brown, Murphy
Brown, Nathaniel
Brown, Mrs. Ola W.
Brown, Ms. Patti L.
Brown, Maj. Richard M.
Brown, Roger B.
Brown, Ms. Terri R.
Brown, Thomas S.
Brown, Vickie L. (Starkie)
Brown, Winfred F.
Broxton, Mrs. Bonnie C.
Broxton, J. R.
Bruer, Joseph C., Jr.
Brugger, Phillip C.
Bruner, Mrs. Daucie C.
Brunz, Wayne W.
Bryan, Mrs. Carol L.
Bryan, Connie J.
Bryan, Connie J.
Bryan, James R.
Bryan, Maj. Joseph M.
Bryan, Mrs. Lou Ann H
Bryan, Tommy E.
Bryant, Alvin H.
Bryant, Mrs. Betty J.
Bryant, Jim F.
Bryant, Mrs. Lorese B. (Hines)
Bryant, Robert H.
Bryant, Ms. Wanda B. (Ruffin)
Buckelew, Michael S.
Buckley, Delta J.
Buckner, Ms. Janet L.
Buckwalter, Ms. Jessica M.
Buenett, Stephen
Bundrick, Mrs. Mary K. (Barfoot)
Burch, Mrs. Candace B.
Burch, William M.
Burdeshaw, Ms. Amy F.
Burgett, Robert E.
Burkhart, Joseph E.
Burnett, Georgia L.
Burrows, Mrs. Ella S.
Busbee, Benton L.
Bush, Ms. Leila H.
Bush, Robert
Bush, Robert O.
Butler, Ms. Dawn B.
Butler, Robert M.
Byars, Mrs. Arlene R.
Byars, John D.
Byrd, Jerry E.
Byrd, Maj. Johnnie L.
Byrd, Ms. Kathleen D.
Byrd, Mrs. Luann D.
Byrns, Maj. William G.
Cahill, Lawrence J., Jr.
Cain, David F.
Cain, Mrs. Dimple D.
Calhaun, Harold W.
Calhoun, Mrs. Barbara C. (Grimes)
Calhoun, Barbara E. (Grines)
Calhoun, Kenneth M.
Calhoun, Viola S.
Cameron, Craig S.
Camp, Carmen L.
Campbell, Charlene
Campbell, Elizabeth
Campbell, James E.
Campbell, Josh M., Jr.

1978 Cont'd

Campbell, Mrs. Mary H.
Candileri, Steven I
Canfield, John C.
Capps, Bruce G.
Capt., Claude G. (Pettyjohn)
Caraglior, Joseph A., Jr.
Care, Francis J.
Carlile, Pamela K.
Carlin, Mrs. Priscilla S.
Carlisle, Gregory M.
Carlson, George W.
Carlson, Miles A.
Carman, Ms. Barbara C.
Carmichael, Debbie E.
Carmichael, Wendell W.
Carpenter, David L.
Carpenter, Gordon Leroy
Carrera, Mrs. Anna M. (Bolton)
Carroll, Marshall
Carter, Ms. Janet L.
Carter, Capt. Maxwell B.
Carter, Rosa A.
Carter, Stephen E.
Carter, William R.
Carthy, Michael M.
Carver, Billy R.
Carver, Mrs. Joyce B.
Casey, Howard E.
Caskey, James A.
Cassibry, Robert K.
Cassidy, Foster L.
Castman, Gregory A.
Caton, Dewayne J.
Catrett, Mrs. Erma W.
Cattelle, William U.
Cerbo, James D.
Chamberland, Gerard A.
Chambers, Ms. Diana P.
Chambless, Gary D.
Chapman, Larry G.
Chapman, Mrs. Larry G.
Charlson, George W.
Charlton, Major. Donald G.
Cheatham, Herbert E., Jr.
Chesteen, Mrs. Gail C. (Justice)
Chesteen, Margaret G.
Childers, Mrs. Glenda C.
Childers, Ramona L. (Phillips)
Childree, Mrs. Teresa L.
Chinnery, Oliver E.
Chrisman, Mrs. Donna C. (Geci)
Christensen, Christine M. (Burt)
Cintron, George I.
Clain, Ms. Carolyn M.
Clark, Andrew J., Jr.
Clark, Eddy A.
Clark, James E., Jr.
Clark, Jerry E.
Clark, Mrs. Joan D.
Clark, John J., Jr.
Clark, Mrs. John J., Jr.
Clark, Nancy D.
Clark, Phillip J.
Clark, Sandra L.
Clark, Mrs. Theresa B.
Clark, Wardell D., III
Clark, Willard S.
Clay, Garry C.
Clements, Phyllis M.
Clemmons, Tracy L.
Clenney, Ralph E., Jr.
Cleveland, Mrs. Cynthia C. (Wright)
Clifferson, Washington
Cochran, Ms. Gussie M.
Cochran, Jerry L.
Cochran, Larry J.
Coker, Ms. Debra E.
Colbert, Charlie H.
Coldiron, Robert P.
Coldwater, Cleve A.
Coleman, Dennis L.
Coleman, Julia D.
Coleman, Obe D.
Colley, Helen H.
Collier, Walter E., Jr.
Collins, Ms. Carolyn C. (Lacy)
Collins, Charles E.
Collins, Ms. Geraldine K.
Collins, Grace C. (Madison)
Collins, Mrs. Hercules A.
Collins, Mrs. Mary B.
Collins, Robyn A.
Collins, Mrs. Secora C. (Hedges)
Collins, Terry L.
Collins, Mrs. Terry L.
Collins, Mrs. Vickie L. (Fisher)
Collins, Wilfred J., Jr.
Colquett, Judith B.
Colquitt, Mrs. Betty S.
Colson, John T.
Colson, Mrs. John T.
Colvard, David W.
Combs, Elmer W.
Combs, Robert M.
Comeau, Randall O.
Comer, Pete B.
Comer, Theresa D.
Conaway, Mrs. Sue G.
Condon, John R.
Conner, Reuben
Conners, Maj. Harry L., Jr.
Connors, Mrs. Leah H.
Conway, W. L.
Cook, Mrs. Lillian P.
Cook, Towanda A.
Cooke, James
Cooley, F. G.
Cooper, Mrs. Cornelia F.
Cooper, Mrs. Cuba
Cooper, Mrs. Tallulah C. (Killam)
Coppedge, Rita F.
Corbitt, William R., Jr.
Cordell, John R.
Corfield, Maj. Joseph W.
Corley, Larry W.
Cotton, Manuel D.
Cotton, Michael L.
Cowart, James J.
Cox, Anthony K.
Cox, Jack W.
Coxsom, Ms. Diane D.
Cranor, Frank V.
Craug, Wendall R.
Crawford, Harold F.
Crawford, James L.
Crawford, Robert E.
Creech, Gregory W.
Creek, Adm. Jon M.
Creel, Candyce C.
Creel, Jack C.
Creel, Phillip T., Sr.
Creel, Mrs. Phillip T., Sr.
Creel, Ronald D.
Crew, Deborah L.
Crockfort, Debra A. (Bateman)
Croft, Ms. Callie C. (Hightower)
Crowe, Mrs. Connie H.
Crowe, Luther J.
Crowell, Ben
Crum, Linola J.
Crutchfield, Ronald L.
Cryder, Ray C.
Culberson, Mrs. Candace F.
Culpepper, Mrs. Eva Joy C. (Ingram)
Culpepper, Susan E.
Cummings, Noel M.
Cummins, Mrs. Rita C. (Vogel)
Cunningham, Jemison
Cureton, Dennis M.
Curlee, Mrs. Elizabeth T.
Curran, James F.
Currie, Daniel A., Jr.
Curry, Bridget
Custer, Terry A.
Dacus, Doris G.
Dahn, Donald R.
D'Alelio, Denny Frank
Daley, Mrs. Marylu P.
Dalton, Ronnie D.
Dana, William E.
Daniel, Capt. Gary L.
Daniel, Mrs. Priscilla D. (Morrissette)
Daniels, Ronald R.
Daniels, Mrs. Wanda D. (Faircloth)
Darling, Veron E.
David, Charles E., Jr.
Davidson, William A.
Davie, Mrs. Charlotte D. (Gunn)
Davis, Mrs. Beverly J. (Miller)
Davis, Byron D.
Davis, Donny G.
Davis, Mrs. Elizabeth D. (Hezekiah)
Davis, Mrs. Frances D. (Shadburn)
Davis, Fred E.
Davis, James P.
Davis, John E.
Davis, John L.
Davis, Martha S.
Davis, Mary C.
Davis, Michael
Davis, Robert B.
Davis, Thomas M.
Dawkins, Billy J.
Dawkins, Mrs. Dora A.
Dawsey, James R.
Dawson, Jerry D.
Day, David L.
Day, Robert E.
Deakins, Clifton L., Jr.
Deakins, Ms. Elizabeth G.
Dean, Robert E.
Dean, William D., Jr.
Decker, Stephen J.
Degenhardt, Charles C.
DeGrasse, Robert A.
Demaria, Capt. Matthew A.
Dempsey, Edward W.
Denham, Hugo
Dennis, Donald W.
Destito, John R.
Deterich, Maj. David F.
Dick, Ms. Janet E.
Dickey, Larry
Dickinson, Christopher E.
Dillard, Mrs. Lindell B.
Dobbins, Joe D.
Dodge, George B.
Doglione, Lt. John D.
Doldt, Ms. Linda A.
Dollar, Mrs. Judith G.
Donald, Ms. Milner W.
Donaldson, Ms. Kay M.
Dortch, Edwin G.
Doty, David S.
Dowdy, James H.
Downing, Ms. Margie D. (Thomas)
Drake, Glen T.
Drew, Lt. Michael R.
Drew, Ms. Vickey
Driggers, Charles R.
Drumheller, Phillip, Jr.
Ducker, Mrs. Betty L.
Duckett, Beverly S.
Duffee, Otis R.
Duke, Donald M., Jr.
Duke, Toni A.
Dunaway, Donald R.
Duncan, Eddie
Duncan, Mrs. Joyce S.
Dunn, Mrs. Carol B.
Dunn, Phillip W.
Dunn, Robert P.
Durden, Mrs. Jo Ann (Brackin)
Durr, Maj. George W., II
Dykes, Dan R.
Dykes, Mrs. Meg G.
Dykes, Mrs. Melissa D. (Dasinger)
Dykes, William H., Jr.
Dynes, Mrs. Shannon S.
Easterling, Michael L.
Eastman, Lt. James N., III
Eddins, William H.
Edenfield, Col. Billy G.
Edge, Mrs. Evelyn C.
Edgette, Mrs. Molly S.
Edmundson, John A.
Edwards, Ronald W.
Eiland, Mrs. Mary Sue (Cobb)
Eiland, Thomas M.
Ellington, Mrs. Gloria P.
Ellis, Mrs. Mary S. (Donaldson)
Elmore, Ms. Nancy Leatherwood
Embry, James N.
Englund, Gene E.
Ensley, Cathy S.
Epps, Janice
Eqwuatu, Mrs. Laura P.
Erwin, George M., Jr.
Eskew, Robert W.
Espy, Frank R.
Estes, Molly A.
Etheridge, Susan L.
Eubanks, Frances J.
Evanchyk, Richard L.
Evans, Mrs. Brenda S.
Evans, John R.
Evans, Mrs. Mary Jane (Wadsworth)
Every, John J.
Ezell, Henry N.
Ezell, Susan J.
Fairley, Mrs. Ada T.
Fanin, Janice C.
Farish, Mrs. Jean F. (Lufkin)
Farmer, Ms. Martha B.
Faulk, Janet C.
Faulk, Mrs. Katrina J.
Faulk, Ms. Martha H.
Faulkner, Mrs. Jane F. (Paul)

1978 Cont'd
Faulkner, Martha A.
Faulkner, Mrs. Nell R. (Sims)
Favor, Garry A.
Federovich, Peter N.
Felton, David
Ferguson, Dustin
Ferguson, James H.
Ferguson, Tyrone
Fernandez, Ellis T.
Ferranti, Stephen K.
Fetter, Merle L.
Fielding, Robert J.
Fields, Eloise M.
Fildes, Norman R.
Finley, Keith H.
Finney, Charles B.
Fix, Ronald E.
Fleming, Joel A.
Fleming, Ms. Thelmanne
Flenniken, Douglas M.
Fling, Donald F.
Flournoy, Harold M.
Flowers, Mrs. Ann D.
Flowers, Charles H.
Flowers, Mrs. Diane B.
Flowers, Elizabeth D.
Flowers, Mrs. Inell T.
Flowers, Terrell
Floyd, Mrs. Ann F. (Green)
Floyd, Mrs. Bettye B.
Floyd, J. Langford
Floyd, Ray W., II
Floyd, Wesley G., Jr.
Fojtik, F. B.
Foley, David L.
Foley, William M.
Ford, Phillip J.
Forehand, Mrs. Rybye N.
Foreman, Lavern J.
Foreman, Mrs. Mary D.
Fortner, Fate, Jr.
Foster, Cecil E.
Foster, Mrs. Cecil E.
Foster, Mrs. Susan D.
Fouche, David F.
Fowler, James R., Jr.
Fowler, Sam F., Jr.
Foxworth, Billy F., Sr.
Fraiser, Gary L.
Frantz, Jean P.
Frazier, Charles H.
Fredrick, Samuel R.
Freeman, Mrs. Carolina K.
Freiberg, Alan J.
Friedman, Roy J.
Frye, Willie J.
Fryer, Mrs. Cornelia F. (Cooper)
Fuller, Donna K.
Fuller, Janet L.
Fuller, Janet L.
Fuller, Talesa B.
Fullerton, Brent H.
Fulton, Karen S.
Fultz, Lowell R.
Furr, Marshall W.
Furr, Ronald W.
Gaddy, William F., Jr.
Gaglio, Samuel S.
Galimore, Mary P.
Gambill, Bruce D.
Gamble, Corbitt D.
Ganley, Ms. Julie A.
Gantt, Mrs. Rosemary J.
Gardner, Carol E.
Gardner, Fleta E.
Gardner, Fleta E.
Gardner, Mrs. Gail M.
Gardner, Robert D.
Garrick, Ralph D.
Garrison, Larry E.
Gartman, Charles R.
Gary, Ms. Deborah M.
Garza, Alex
Gaston, Janis R. (Shirley)
Geiger, Ms. Carol Y.
Giammetta, Leonard L.
Gibson, Ms. Constance Sue
Gibson, Harold L.
Gilbert, Diane M.
Gill, Ms. Myra D.
Gilliam, Mrs. Deborah G.
Gilliland, Michael L., Sr.
Gilmoer, Mrs. Mary Wayne G (Zeanah)
Gilmore, Linda F.
Gilmore, Walter B.
Given, Daniel D.
Glass, Donna J. (Traywick)
Glasscock, Randy S.
Glenn, Jennifer R. (Phillips)
Glover, Lamar
Glover, Richard L.
Glover, Mrs. Teresa R.
Godwin, Alvin O., III
Godwin, Michael D.
Goff, George W., Jr.
Goff, Joseph S.
Goldsborough, Alan R.
Golson, Jack P., Jr.
Goodman, Roger W.
Goodner, Barbara J.
Goodson, James L.
Goolsby, Ms. Jan D.
Gorum, William A., Sr.
Gorum, William A., Sr.
Goudreau, Capt. Roger L.
Goulart, Thomas
Goulart, Thomas M.
Gourley, Brent H.
Graham, Jennifer K.
Graham, Mrs. Kathleen K.
Granberry, Ms. Kathy K.
Granthan, David L.
Grase, Simon C.
Gray, Robin G. (McIntosh)
Grayson, Henry, III
Green, Anthony L.
Green, James T.
Green, Robert D.
Greene, David L.
Greg, Mrs. Karen G. (Hughes)
Gregoire, Mrs. Aline G. (Pincince)
Gregory, Mrs. Frances G. (Christian)
Gregory, 2nd. Lt. William E.
Gregory, William M.
Grellman, Maj. John R., Jr.
Griffin, James S.
Griffin, Jane K.
Griffin, Johnny E.
Griffin, Mrs. Johnny E.
Griffin, Mrs. Mary G. (Marcus)
Grimes, Mrs. Barbara C.
Grimmer, Mrs. Jerelyn M.
Grissette, Mrs. Voncile G. (Stratis)
Grubb, Melvin W.
Gullion, Edward L.
Gunn, George R.
Gunter, James H.
Gunter, Tony A.
Gurtina, Francisco P., Jr.
Gustat, Stephen J.
Haddock, Shirley A.
Haggerty, Capt. Michael F.
Haines, Robert G., Jr.
Hairston, Mrs. Carol B.
Halacker, Mrs. Anita J.
Halbert, Mrs. Wanda B.
Halford, James H., Jr.
Hall, Mrs. Ethel N.
Hall, Mrs. Jean F.
Hall, Ms. Kathy D.
Hall, Lottie N.
Hall, Nenman S.
Hall, Robert L.
Hall, Sandra L.
Hall, Mrs. Virginia S.
Halstead, Harold D.
Ham, James F.
Hamiter, Mrs. Nancy A.
Hammock, Mrs. Janice
Hammond, Carolyn A.
Hampton, Steve
Handyside, Allen R.
Hanephin, Mrs. Margaret S.
Hanley, Frank P.
Hanson, Mrs. Hunter K.
Hanson, Hunter K.
Hapgood, John C.
Harbert, James W.
Harbuck, Jennifer
Harden, Mrs. Marianne S.
Hardiman, Ms. Adelia H.
Hargrove, Lester, Jr.
Harkins, Richard T.
Harmon, Virginia A.
Harper, Gary K.
Harris, Mrs. Edna D.
Harris, Mrs. Judy L.
Harris, Mrs. Marilynne O.
Harris, Steven D.
Harris, Susan H. (Landers)
Harrison, Charles D.
Harrison, Miriam (Smith)
Harrison, Miriam F. (Smith)
Harrison, Rebecca K.
Harrison, Mrs. Tallulah H. (Waller)
Harrison, Teresa Lynn
Harrison, William E.
Hart, Edward S.
Hartman, Gilbert L.
Hase, Robert P.
Haster, Michael R.
Hatcher, Mrs. Sarah P.
Hawn, Lt. Ronald D.
Hayes, Barbra L.
Hayes, Mrs. Rebecca B.
Haynes, Ms. Vivian T.
Haynie, Luke
Hays, Maj. Phillip V.
Heartsill, James A.
Hebert, Larry G.
Hebner, Harold L.
Hedgepath, Mrs. Rebecca K.
Hegler, Sherri L. (Ash)
Heitzman, Randall T.
Helms, James B.
Helms, Mrs. Janet G.
Helms, Jo A.
Helms, Randy C.
Hemphill, Mrs. Donna L. (McLendon)
Henderson, Belinda S.
Henderson, Betty D.
Henderson, Sgt. Billy W.
Henderson, Dorothy L.
Henderson, Leslie C.
Henry, Donivan W.
Henry, Mrs. Jackie C. (Allums)
Henry, Kathy J. (Sullivan)
Henry, Patricia A.
Henry, Ms. Patricia A. (Head)
Herbert, Larry G.
Herres, Fred W., III
Herston, Ms. Teresa A. (Adkison)
Hester, Edgar W., Jr.
Hester, Larry
Hewston, Sandra D.
Hickman, Shanda M.
Hicks, Ms. Nancy J.
Highland, Mrs. Gaila
Highland, John G.
Hight, Teresa H. (Bowen)
Hill, Bobby L.
Hill, Brenda Kay (Meeks)
Hill, Mrs. Lucille J.
Hill, Willie L.
Hilyer, Raymond T.
Hiner, Col. William L.
Hink, John D.
Hinshaw, Kenneth E.
Hinson, Pamela J.
Hirtle, William W.
Hitt, Jayne L.
Hobby, Gerald F.
Hodges, Mrs. Rebecca S.
Hodges, Mrs. Sandra K.
Hodges, Mrs. Sharon M.
Hoff, Nancy R.
Hoiles, Richard R.
Holder, James R.
Holladay, Henry L.
Holland, George E., Jr.
Holland, Jackson M.
Holland, Jerry D.
Holliday, William E., Jr.
Hollin, Capt. Henry T.
Hollinghead, Ms. Virginia E.
Holloway, Mrs. Daisy D.
Holloway, Timothy
Holman, Donald W.
Holmes, Beverly
Holmes, Ms. Clara L.
Holmes, Robert J.
Holt, Evan L.
Holt, Steven L.
Honeycutt, Charles R., Sr.
Honzik, Fred M.
Hood, James B.
Hook, Robert A.
Hooks, Jimmy G.
Hooks, Mrs. Ruth M.
Hooper, Danny K.
Hoover, Donald E.
Horne, James K.
Hornsby, Lamar
Hornsby, Ms. Lynn
Horsby, Mrs. Janice P.
Hosey, Ms. Billie J.
Hosey, Ms. Bonnie M.
Houseman, William D.
Houser, Robert E.
Housley, James A.
Houston, Mrs. Betty G.
Houston, Mrs. Sheila Gayle H (Head)
Howard, Mrs. Jan D.
Howard, Robert D.

1978 Cont'd
Howard, Ms. Valerie
Howell, Douglas L.
Howell, Henry B.
Howell, Joyce S.
Howell, Mrs. Joyce S.
Howell, Mrs. Shirley Jean W
Hudgens, Mrs. Sandra G.
Hudgins, Maj. Grover W.
Hudgins, James W.
Hudson, John D.
Hudson, Tommie E.
Hudson, William E.
Huegel, Peter A V
Huffer, Russell
Hughes, Edmund E., III
Hughes, Mrs. Karen G.
Hughes, Ronne E.
Hull, Paul, Jr.
Hunter, George E., Jr.
Hunter, James L., Jr.
Hunter, William W., Jr.
Huntington, Roger A.
Hurry, John A.
Hutchinson, Lt. Col. Donald L.
Hutchinson, Robert L., Jr.
Hutto, Donald G.
Hyde, Joe N.
Ingalls, Mrs. Patricia A.
Ingold, Lawrence E., Jr.
Ingram, Walter E.
Irvin, Mrs. Kay S.
Ivey, Richard C.
Jackson, Byron D.
Jackson, James E.
Jackson, Mrs. Judyth J. (Hightower)
Jackson, Julius F.
Jackson, Kitty J.
Jackson, Mrs. Mary A.
Jackson, Michael E.
Jackson, Paul A., Jr.
Jacobsen, Charles F.
Jacquay, Stephen M.
James, Ms. Catherine M.
James, Patricia A.
James, Thomas P.
Janerico, John R., Jr.
Janson, Mrs. Susan R. (Pinson)
Jarrell, Harold E.
Jarrett, Robert R.
Jarvis, Donna J.
Jaye, Ms. Tonya J. (Arnold)
Jeffcoat, Judy A. (Jackson)
Jeffrey, Bart A.
Jenkins, Ms. Rebecca L.
Jennings, Mrs. Bettie J. (Frazier)
Jesscohe, Mrs. Judy D. (Jackson)
Jett, Lori L. (McKinley)
Jimmerson, Mrs. Anne Marie J (Still)
Jodd, Patrick M.
Johndro, Dana A.
Johns, Adrian T.
Johnson, Mrs. Bethany J. (Beasley)
Johnson, David F.
Johnson, Mrs. Deborah A.
Johnson, Donald L., Jr.
Johnson, Eddie J.
Johnson, Emily J. (Nelson)
Johnson, Gary A.
Johnson, Mrs. Gary A.
Johnson, Gary M.
Johnson, Jack
Johnson, James E
Johnson, Mrs. Janet L.
Johnson, Mrs. Janette D.
Johnson, Jerry W
Johnson, Mrs. Jurushia J.
Johnson, Kenneth L.
Johnson, Larry
Johnson, Leslie C.
Johnson, Mrs. Martha McGaster
Johnson, Ms. Maurice E.
Johnson, Patrick D.
Johnson, Robert A.
Johnson, Roland D.
Johnson, Ms. Voncille P.
Johnson, Walter D.
Johnson, Mrs. Willie R.
Johnston, George L.
Johnston, Mrs. Sue J. (Mahaffey)
Johnston, Wendy J. (Kelley)
Jolly, Charles F.
Jones, Beverly J. (Stabler)
Jones, Ms. Brenda G.
Jones, Donald B.
Jones, Edgar J.
Jones, Gerald G.
Jones, Geraldine W.
Jones, Mrs. Geraldine W.
Jones, James R.
Jones, Ms. Jana
Jones, Mrs. Josephine J. (Whiddon)
Jones, Larry P.
Jones, Ramona M. (Roberson)
Jones, Robert W.
Jones, Shelli P.
Jones, Mrs. Shelli P.
Jones, Mrs. Susie S.
Jones, Thomas W
Jones, William H.
Jordan, Mrs. Anita (Watson)
Jordan, Clifton D L., Jr.
Jordan, Ms. Debbie D.
Jordan, Deborah D. (White)
Jordan, George G.
Jordan, Ms. Janet J. (Cumbee)
Jordan, Mrs. Janice O.
Jordan, Mrs. Wilma J. (Settles)
Jorden, Mrs. Miriam J. (Royal)
Joullian, Phillip A.
Justice, Jerrell B.
Justiss, John G.
Kay, Robert S.
Kaye, James J., Jr.
Kaysen, Kirby K.
Kbean, Mrs. Donald R., Jr.
Kean, Stephen B.
Keating, Joseph M.
Keeler, Sgt. Charles E., Jr.
Keen, Roy H.
Keeney, Mrs. Blanche J.
Kegley, Howard B
Keifer, Fred A.
Keith, Mrs. Evelyn L.
Kelley, Mrs. Lillie B.
Kelley, Mrs. Patsy B.
Kelliher, Dr. John C.
Kelly, Charles L.
Kelly, Curtis E.
Kelly, Grady K.
Kelly, James M.
Kelly, Kearlyn L.
Kelly, Michael
Kelly, Susan F
Kelly, Walter D.
Kendall, Victor S., III
Kendrick, Mrs. Diane E (Kirkland)
Kennedy, Mrs. Daphne R
Kent, Mrs. Margaret S
Kent, Rebecca L.
Kesler, Capt. Patrick P
Ketchum, Bert E.
Key, Anita D.
Killam, Harvey F.
Kimmel, Nancy L
King, Norman W
King, Stanley D.
Kinney, Donald M.
Kirchharr, Mrs. Lorane J.
Kirkland, Mrs. Charlotte E.
Kirkland, Cynthia L. (Haisten)
Kirkland, Dennis B.
Kirkland, Hugh D., Jr.
Kirkland, Mrs. Nell K. (Tice)
Kirkland, Maj. Stephen R.
Kirkpatrick, Mrs. Coletta W.
Klaas, Ms. Barbara A.
Klindt, David P.
Kline, Donald C.
Kline, Donald C., III
Klutt, Marcelina E.
Kneece, John E.
Knight, Mrs. Francine K.
Knight, Larry J.
Knight, Mrs. Sylvia K. (Donaldson)
Knight, Mrs. Vicki B.
Knowles, Mrs. Martha Ellen M
Knox, Clarence K.
Knox, Diantha L.
Knox, John W.
Koch, Mark T.
Koehn, Mrs. Kay A. (Zellars)
Konecy, Ms. Janet C.
Kot, Ms. Lorraine (Furse)
Kovach, Robert S.
Kraay, Anthony G.
Krausz, Allen E., Jr.
Kravitz, Ms. Lynne C. (Lindsey)
Kreis, William A.
Kuhlken, Robert
Kuhlmeier, Glen V.
Kuppersmith, Raymond
Kyzar, Ramona A.
LaCarter, David Pitt
Lackeos, Anthony S.
Lafferty, Lt. Col. David K.
LaFleur, Ronald Richard
Lagana, Vincent E.
Laird, Edward P.
Lalak, John M.
Lamb, Robert A.
Lambert, James Leroy
Lami, Capt. Dennis J.
Land, William L.
Landers, Anne E.
Landers, Mark S.
Lang, Neal E.
Lange, Edward R.
Lantzy, Robert W.
Laremont, Mrs. Christine D.
Lassalle, Mrs. Ursel L. (Behnken)
Lassett, Mrs. Shirley L. (Dedge)
Lassiter, Marvin C.
LaStrapes, Charles L.
Lavender, Ms. Sharon A.
Law, Marsell
Lawley, R. D
Lawlis, Russell McLean
Lawrence, David A
Lawrence, James D
Lay, Mrs. Nancy B
Ledbetter, J. H
Leddon, Myra J
Ledford, Charles R.
Ledford, Paul A.
Leduc, Vincent A
Lee, David R
Lee, Elizabeth (Baker)
Lee, Elizabeth T
Lee, Fary L., Jr.
Lee, Jack E.
Lee, Kathryn (Staten)
Lee, Mrs. Peggy D.
Leeks, Edward A.
Lemoine, Ms. Susan F
Leonard, Lisa M.
Levandowski, Thaddeus F
Lewis, Denise B.
Lewis, Gerry O.
Lewis, Mrs. Golar L. (Church)
Lewis, Mrs. Hazel B.
Lewis, Ira P.
Lewis, Lee A.
Lewis, Orwin C.
Lewis, Mrs. Vera O.
Lewis, William H.
Liggett, Luther T.
Liggins, Mrs. Eloise S.
Lillie, Rev. Charles R.
Lindner, Mrs. Lisa K
Linn, Lt. Col. Joseph E., Jr.
Lisenby, Ronald W.
Little, Mrs. Margaret B.
Little, William H
Livermore, Ms. Mary S.
Livingston, James T
Livingston, Willie
Locklier, Brant L.
Lockridge, Samuel L.
Lockwood, Daniel A.
Lolley, Sandra K.
Loman, Lennetta G.
Long, Mark R.
Long, Patsy A
Long, Paul D.
Long, Randall R.
Long, Thomas J.
Lopex, Richard M.
Lott, Mrs. Heanne H.
Louviere, Glenn A.
Love, Charles A.
Lowery, William L.
Lowrey, Mrs. Sandra (Carpenter)
Loyd, Bradford
Lucas, Mrs. Agnes M.
Luck, Tiernan Wilson
Lufkin, Jean F
Luster, Danny Allen
Lyles, Mrs. Martha H.
Lynch, Mrs. Virginia K
Lynn, Mrs. Shirley C.
Lyon, Alice R.
Lyon, Benjamin R.
Mace, Susan E
MacKay, Frederick J.
Macon, Mrs. Sandra H.
Madden, Debra L.
Magouyrk, David M
Maines, John H.
Major, Georganne E
Majure, Sidney B., Jr.

1978 Cont'd
Malczewski, Gregory
Maledy, Ann M.
Malmberg, Grace V.
Maloney, Donald L.
Maluda, Mrs. Catherine W.
Maluda, John W.
Manasco, Clarence L.
Manchant, James C., Jr.
Manley, Deborah A.
Mann, Mrs. Dorothy J.
Mann, Ms. Jacqueline
Manning, William J., Jr.
Mansell, John A.
Marizzaldi, Vincent J.
Markham, Marlin R.
Marks, Darwin M.
Marler, Ms. Jimmie W.
Marquez, Arturo Deleon
Marsh, Robert R.
Marsh, Roger D.
Marshall, Andrew W.
Marshall, Ms. Carol D.
Marshall, Emmett C., Jr.
Marshall, John W.
Marshall, Kathy
Martin, Cassandra A.
Martin, Clarence J.
Martin, Elizabeth L.
Martin, Lt. Col. Fred W.
Martin, Gloria J.
Martin, Mrs. Gwen
Martin, Mrs. Gwen A.
Martin, Jack W.
Martin, Mrs. Manonia M. (Snell)
Martin, Prentis I.
Martin, Roy E.
Mashburn, Steven E.
Mason, Floyd, Jr.
Mason, Jimmy A.
Mason, Mrs. Jimmy A.
Massey, Cheryll A.
Massey, John T.
Matrone, Louis G.
Matthes, James R., Jr.
Matthews, Chris R.
Matthews, Ms. Nora R.
Matthews, Robert G.
Matthews, Mrs. Twinetta J.
Mattingly, Ellis C.
Mattox, Mrs. Patrice H.
Matty, Ronald E.
Maughan, Mrs. Annette L.
Maughon, Mrs. Annette L.
Maulden, Jerry L.
Mauldin, Ms. Glenda M. (Bell)
Maund, Mrs. Sue D.
Maverick, Danny B.
Maxey, Rickey R.
May, Ferrell W.
Mayberry, Nancy J.
Mayfield, Mrs. Dolores M. (Garner)
Mayfield, Mrs. Faye R.
McAdam, James H., Jr.
McAdory, Louis A.
McArthur, Mrs. Ramona T.
McCaa, Ms. Martha M. (Bankester)
McCain, Jimmy N.
McCallister, Polly A.
McCammon, Lloyd D.
McCammon, Maj. Lloyd D.
McCarley, Bobby C.
McCarley, Thomas D.
McClammy, Allan K.
McClanahan, Clayton A.
McClean, John W., III
McClenney, Susan W.
McClure, Kenneth B.
McConnell, Victor D.
McCormick, Ms. Salina G.
McCorvey, Gloria J.
McCorvey, John E.
McCoy, Paris C.
McCraney, Mrs. Rebecca M. (Kirkland)
McCullough, Maj. Robert J., Jr.
McDaniel, David E.
McDaniel, H. B.
McDaniel, Ms. Jeanette B.
McDill, Mrs. Elizabeth S.
McDonald, James A.
McDonald, James A., Jr.
McDonald, Malcom E.
McDoniel, T. R.
McDowell, Fred M., Jr.
McDowell, Fred M., Jr.
McDowell, Joe K.
McDowell, Ms. Patrice M.
McElhiney, Mrs. Lois (Sloan)
McFarlin, Charles T.
McGee, David A.
McGee, David A.
McGehee, Mrs. Shirley W.
McGough, John W., Jr.
McGowan, Mrs. Jane (Hughes)
McGuire, Brian J.
McKenzie, Ms. Beverly M.
McKinley, Gail (Gardner)
McKinney, Maj. Dan H.
McKnight, James P.
McLeod, William D.
McLinn, Gerald W.
McLoyd, Betty J.
McManaman, Kenneth C.
McManus, Charles A.
McMorrough, Jerry L.
McNamara, James V., Jr.
McNamara, Wayne J.
McNeal, Janice M.
McNease, Jiley E.
McVay, Wanda S.
Meade, Richard R.
Mears, Col. Gary H.
Medal, Edward D.
Medley, William R.
Meeker, Kim T.
Mellen, Paul C.
Melton, Freda D.
Melvin, Mrs. Lanita S.
Melvin, Toni J.
Menefee, Pinkie B.
Merkel, Maj. Charles E., Jr.
Merrill, Mrs. Reba
Merritt, Jerry P.
Metcalf, Cameron A.
Metsker, Maj. Robert C.
Middleton, Mary E.
Milbauer, Wayne N.
Miles, Frederick E., II
Miley, Vicki L.
Millard, Steven L.
Millender, Cylister
Miller, Mrs. Agnes M. (Windsor)
Miller, Calvin
Miller, David L.
Miller, Frank L.
Miller, Mrs. Inez T.
Miller, James F.
Miller, Mrs. Lillie W.
Miller, Mrs. Linda L.
Miller, Luther C., Sr.
Miller, Nancy J.
Miller, Nicholas L.
Miller, Robert T.
Miller, Robert W.
Miller, Robert W.
Miller, Stephen W.
Miller, Tommie L.
Miller, William E., Jr.
Mills, Franklin O.
Mills, Rafael T.
Mills, Womac F., Jr.
Millwee, Murray E., Jr.
Milner, Lizabeth A.
Mitchell, Dennis E.
Mitchell, Eddie, Jr.
Mitchell, James H.
Mitchell, James W.
Mitchell, Sherry E.
Mitchell, Walter L.
Mithen, Isabel D.
Mixon, James B.
Mixon, Winona J.
Mock, James R.
Mock, Lynwood C.
Molder, Mark T.
Money, Ethel M.
Money, Lamona D.
Monley, Lance R.
Montalvo, Rafael A.
Moon, Dwight D.
Moore, Deborah J.
Moore, Mrs. Debra H.
Moore, James O.
Moore, Randal W.
Moore, Richard L.
Moorehead, Mrs. Karla G.
Moote, William M., Jr.
Morgan, Mrs. Betty J. (McMillan)
Morgan, Craig D.
Morris, Mrs. Elizabeth W.
Morris, Mrs. Ruth L.
Morris, Mrs. Thelma S.
Morrison, Ms. Nancy J.
Morrison, Ms. Pamela J.
Morrison, Wade C.
Moses, Mrs. Sarah D.
Mosley, Mrs. Beth O.
Mosley, Mrs. Gwendolyn
Moss, Marion C.
Mothershed, Robert L.
Motley, Bruce W.
Mount, Mrs. Sharon (Kilcrease)
Mowaczyk, Richard F.
Mueller, Hubert M.
Mullek, Ms. Margaret A.
Muller, Paul L.
Muller, Vickie W.
Murphy, Mrs. Edwina M.
Murrell, Reginald C.
Murrey, James K.
Musgrove, Lioux N.
Myers, Francis E.
Myers, Wanda
Myrick, James E.
Nadicksbernd, William
Nall, Mrs. Jeanne C.
Napier, Mrs. Teresa G. (Blount)
Narro, Karl M.
Naugle, Capt. Eldon L.
Neal, Carolyn Frances O
Neal, Thomas W.
Neale, Garry L.
Nedimyer, Stephen E.
Needham, Lt. Robert A.
Neher, Ms. Joan
Neil, Mrs. Connie M.
Nelson, Gene T.
Nelson, Mrs. Jeanne H.
Nelson, Jeffrey A.
Nesselrode, Barron V.
Newman, Janet L.
Newman, John P.
Newman, Joy R.
Newman, Lawrence E., Jr.
Newsome, Mrs. Margie C. (Hawkins)
Newton, Mrs. Ann S.
Nichols, Chadric B., Jr.
Nichols, Mrs. Chadric B., Jr.
Nichols, Dori A. (Hosey)
Nichols, Larry A.
Nichols, William C., Jr.
Nickerson, Martin A.
Nicoll, Mrs. Lorena M.
Nielsen, Christian R.
Noe, Ms. Suzanne N. (Snyder)
Noel, Maj. Richard L.
Nonnemacher, Ms. Margaret
Norberg, Michael K.
Norris, Mrs. Mary M.
Norris, Mrs. Terry J.
Norris, Thomas D., Jr.
Norsworthy, Linda G.
Norton, Dr. Daniel
Nutt, Arthur V.
Oakes, William B.
Oakley, Robert D., III
Odom, Charles W.
Odom, Mrs. Deanna G.
Ogle, Ms. Patricia J.
Oglesby, Anida
Olds, Calvin V.
Oliver, Betty L.
Oliver, Lelon C.
Oliver, Lewis D.
Oliver, Mary C. (Watkins)
Oliver, William M.
O'Neal, Mrs. Bonnie A. (Ely)
O'Neill, Mrs. Maryann (Mayo)
Osborn, Richard
Oswald, Donald H.
Overstreet, Mrs. Elise O. (Carlisle)
Overstreet, Ramona S.
Owen, Virginia M.
Owens, Donald R., Jr.
Owens, Raymond L.
Owens, Teresa D.
Pace, Mrs. Carolyn S.
Pace, David F., Sr.
Packard, Thomas J.
Padgett, M. V.
Padgett, Randy W.
Page, Mrs. Edward B.
Page, Edward B.
Painter, Roger A.
Paparella, Pasquale, Jr.
Papee, Mrs. Cynthia S. (Parrish)
Park, Jon R.
Parker, James E.
Parker, Joseph W.
Parker, Richard J.
Parker, Richard J.
Parker, Mrs. Sara J.
Parkins, Alvin G., Jr.
Parks, Mrs. Lillie S.
Parrish, Ronnie L.

1978 Cont'd

Parrish, Mrs. Willaim O.
Parry, Ms. Carma B.
Partridge, Loyce A.
Parvinrouh, Nasser
Patrick, David W.
Patrick, Major. David W.
Patterson, Mrs. Alana P. (Simmons)
Patterson, Col. Archie R., Jr.
Patterson, Ms. Mary T.
Paull, John F.
Paulus, Mrs. Diane P. (Enfinger)
Payne, Mrs. Carole P. (Mackin)
Payne, Russell T., Jr.
Pazeretsky, William G.
Peacock, Mrs. Cora Jane (Walker)
Peacock, James M.
Peacock, Samuel B.
Peacock, Virgil N.
Pennington, Ms. Judith C.
Penry, Johnathan Thomas
Peppers, Charlie D.
Perdue, Norma J.
Perkins, Mrs. Carolyn C.
Perkins, Ms. Carolyn C.
Perkins, James V., Jr.
Perkins, Melanie M.
Perry, Carey L.
Perry, John H.
Peterson, Mary J.
Petty, Mrs. Martha Mc Cray
Petway, Melvin D.
Pezent, Rebecca A.
Pfeffer, Ms. Arlene S.
Phillips, Mrs. A. Marie (Snell)
Phillips, Glen C.
Phillips, Ms. Pamela P.
Phillips, Trina C.
Phillips, Mrs. Vicki P.
Phillups, Mrs. Pamela P.
Pickett, Samuel W.
Picot, Mrs. Judith R.
Pietenpol, John J.
Pinkett, James S.
Piowaty, Mrs. Dana
Pippin, Ms. D. Lynn
Pitchford, Peggy M.
Pitchford, Thomas H.
Pite, Joseph K.
Pittenger, Jerald F.
Pittman, Jimmy M.
Pitts, Roy
Plash, Mrs. Shawn H.
Plecha, Mrs. Margaret P. (Huffer)
Poe, Ms. Dorothy B. (Davalt)
Pollard, Gary D.
Pollard, Mrs. Velma M.
Pollock, Robert J.
Ponder, Robert O.
Popwell, James M.
Porath, Deanna F.
Porter, Bobby E.
Porter, Richard C.
Porter, Willie C.
Posey, Ms. Shellie A.
Post, Ms. Patricia L.
Potter, Allan F.
Powell, Billy C.
Powell, Michael B.
Powell, Michael E.
Prasse, Edward P.
Prather, Phillip D.
Pratt, Mrs. Brenda-Lee P. (Karasik)
Pratt, Donald E.
Preston, Jimmie
Pribble, John P.
Price, David B., Jr.
Price, Mrs. Elizabeth B.
Price, Larry D.
Price, Ms. Martha C. (Partridge)
Price, Mrs. Sandra K.
Price, Sheila A.
Price, Mrs. Sheila P. (Moody)
Pridgeon, Sheila
Primm, Mrs. Claire P. (Williams)
Primm, Ms. Shannon A.
Pringle, J. Larry
Proctor, David A.
Prosser, Mrs. Elaine B.
Prosser, Richard J.
Provitt, Mrs. Bernice T.
Pugh, James D., Sr.
Putman, Ronald A.
Putnam, Billy E.
Putnam, Ronald A.
Pyfrom, Rebecca A.
Pyle, Lydia D.
Pynes, Ronald D.
Quimby, David R.
Quimby, Harold L.
Quina, Mrs. Anne R.
Quina, Ronald G.
Rainer, Lamar S., III
Raines, Phillip C.
Raley, Wilburn T.
Rambert, Lynn V., Jr.
Ramirez, Gumersindo, Jr.
Rankin, Mrs. Susan K. (Bowers)
Ransom, Mrs. Shirley P.
Ransom, Mrs. Virginia R.
Raper, Mrs. Lorna K.
Ray, Arthur R.
Ray, Ms. Cynthia M.
Reasor, Gracie M.
Reaves, Roydon V.
Reddish, Mrs. Brenda K.
Reed, Mrs. Betty S.
Reeder, Robin M.
Reeder, Spencer D.
Reese, Mrs. Shelia E.
Reeves, Ms. Billie Anne R. (Lourica)
Reeves, Terri L.
Register, John C.
Reid, Alberta Y.
Reid, Maj. John F.
Reid, Sharon
Reinker, George R.
Renfroe, Sandra L.
Reno, George T.
Rensvold, CW-3. Roger B.
Restituto, Mrs. Marjory A.
Reynolds, Fred R.
Reynolds, Nancy I.
Reynolds, Maj. Philip C.
Reynolds, Robin A.
Reynolds, Mrs. Sherron R.
Rhodes, Patricia (Johnson)
Rhodes, Patricia P.
Richards, William W.
Richardson, Mrs. Amelia Jane (Singleton)
Richardson, Sgt. Carey L.
Richardson, Clemon R.
Richardson, Michael M.
Richardson, Paul J.
Richardson, Mrs. Sondra J.
Richardson, Willow L.
Richburg, William R.
Richter, Carol M.
Richter, Lee R.
Richter, Mrs. William E., III
Richter, William E., III
Rickett, Clarissa M.
Riddle, Jimmy P.
Rigby, Ms. Judy L.
Riley, Charles E.
Ritchie, Theodore L.
Ritt, Maj. Kenneth R.
Rivera, Mrs. Barbara V.
Rivers, Andrew, Jr.
Roach, Bobby L.
Roach, Robert H.
Robbins, Shelby J.
Roberts, Barbara J.
Roberts, Brenda K.
Roberts, Don R.
Roberts, Donna G.
Roberts, Ms. Donna S.
Roberts, Duncan C., Jr.
Roberts, Jamie D.
Roberts, Patrick G.
Robertson, William F.
Robertus, Ms. Catherine A.
Robinson, Mrs. Barbara K.
Robinson, Dan G.
Robinson, Gary L.
Robinson, George W., Jr.
Robinson, Joel R.
Robinson, Mrs. Phyllis R. (Campbell)
Robinson, Walter
Robinson, Willard
Rocksund, Russell A.
Rodawalt, Keith B.
Roe, Fay A.
Roeder, Michael R.
Roessler, Robert B.
Rogers, Ernest J., II
Rogers, Jack C., Sr.
Rogers, Sgt. Major. Lloyd M.
Rogers, Mrs. Rebecca R. (Crawford)
Rohe, Peggy J.
Roland, Jerry W.
Rose, Bobby F.
Rose, Harold D.
Rose, James F.
Rose, Ms. Peggy C.
Ross, Mrs. Sandra S.
Ross, Timothy V.
Roth, Terry A.
Rowan, Michael J.
Rue, Judith J.
Russell, Bernita M.
Russell, Bruce H.
Russell, Larry
Russell, Ms. Mary L. (Mayo)
Rutledge, Julia N.
Rutledge, Robert A.
Ryan, CW3. Dennis A.
Ryan, Major. Peter M.
Ryder, Jack G.
Rye, Ms. Teresa M.
Sakers, Ms. Sandra H.
Salazar, Jose
Salinas, Alberto Y.
Salter, Frederick W.
Sample, Mrs. Vicki S. (Padget)
Samuel, William C.
Samuels, Ms. Lena E.
Sanchez, Miguel A. Rivera
Sanders, Aardn J.
Sanders, Mrs. Brenda S. (Goolsby)
Sanders, Mrs. Catherine A. (Maluda)
Sanders, Johnnie R.
Sanders, Julie D.
Sanders, Linda F.
Sanders, Richard A.
Sanders, Thurman E., Jr.
Sanderson, Dwight W.
Santure, Larry R.
Sariego, Alan J.
Sasser, Mrs. Betty S.
Sasser, R. Larry
Saucer, Julius
Sauders, Mrs. Frances M.
Sauls, Arlie N., Jr.
Sauls, Mrs. Barbara P.
Savage, Amy E.
Savell, Timothy M.
Sawyer, Donald V.
Schairer, Mrs. Joan S. (Clemmons)
Schaner, Theodore L.
Scheithauer, Mrs. Angelika T.
Schram, Kathy L.
Schrimsher, Mrs. Joanne J.
Schwirian, Robert J.
Scoggins, Mrs. Melinda S. (Tanberg)
Scott, Billy H.
Scott, Fred J.
Scott, Mrs. Linda C.
Scott, Mrs. Patsy P.
Scurlock, Lanita A.
Seaborn, Rita D.
Seal, Mrs. Susan S. (Willie)
Seale, Ms. Caroline S. (Cavanaugh)
Searcy, David W.
Segrest, Mrs. Patricia B.
Self, Jasper A.
Sellers, Theresa A.
Senterfitt, Ray J.
Sewell, David L.
Seymour, Bobby L.
Shaia, Harry G.
Sharks, Mrs. Cheryl D.
Sharpe, Richard A.
Sheedy, John J.
Sheffer, Ms. Carolyn G.
Shelton, Maurice D.
Shelton, Norman L.
Sheridan, Gary T.
Sherrill, Lila J.
Sherrill, Mrs. Lila J.
Shirah, Keith E.
Shirley, Mrs. Susan C.
Shiver, Mrs. Debbie S. (Wilson)
Shiver, Louie S.
Shiver, T. D.
Shoemo, Anthony F.
Shores, Mrs. Faye S. (Cope)
Shubird, Ernest
Shulaw, Daniel L.
Silva, Albert M.
Silverstein, Bruce I.
Simmons, Mrs. Annie A.
Simmons, Oscar H., Jr.
Simmons, Raymon L.
Simmons, Mrs. Raymond Leon, Jr.
Simmons, Steve A.

1978 Cont'd
Simmons, Susan A.
Simpson, Mrs. Judith L.
Sims, Mrs. Arlene S. (Pfeffer)
Sims, Clarence E.
Sims, Mrs. Diane H.
Sims, Mrs. Nell F.
Sinder, William L., Sr.
Singletary, Thomas L.
Singleton, Connie (Crowe)
Sipper, Mrs. Pacita S. (Wilkerson)
Sistrunk, Kathy J.
Sledge, William T.
Slobodnik, Mrs. Patricia W.
Smith, Allen D.
Smith, Mrs. Angela V.
Smith, Charles E.
Smith, Delmar E.
Smith, Ms. Dorisco D.
Smith, Mrs. Dorothy C.
Smith, Edgar
Smith, Mrs. Ellen P.
Smith, Ms. Erma
Smith, Gary F.
Smith, George D.
Smith, Ms. Hixie H.
Smith, Mrs. Jacqueline
Smith, James L.
Smith, James L.
Smith, James T.
Smith, Jimmy B.
Smith, John D.
Smith, Junior L.
Smith, Ms. Katherine H.
Smith, Mrs. Laurie B.
Smith, Ms. Lucrecia
Smith, Mack
Smith, Mark H.
Smith, Martin J.
Smith, Mrs. Myrtle S. (Johnson)
Smith, Patricia
Smith, Mrs. Patricia K.
Smith, Phyllis D.
Smith, Richard T.
Smith, Robert E.
Smith, Steve R.
Smith, Tamara E. (Johnston)
Smith, Thomas L.
Smith, Vicki
Smithson, Mrs. Mary J.
Smtih, Mary S.
Snell, Ms. Vann S. (Smith)
Snowden, Larry D.
Snyder, Mrs. Charles E.
Snyder, Charles E.
Sparrow, Jack L.
Spears, Larry E.
Spencer, William C.
Spering, Mrs. Thomas A.
Spering, Thomas A.
Spivey, Mrs. Patricia A.
Stallings, James R.
Stanford, Brenda S.
Stanford, Robert L.
Stanley, Earl J.
Stansberry, Lt. Samuel E.
Stansel, Dr. Paul L.
Stanton, Mrs. Annie R.
Stanton, Nathan L.
Starek, William R.
Starek, Mrs. William R.
Staten, Mrs. Kathryn G.
Stefula, Joseph J.
Stephens, Martin R.
Stephens, Mrs. Mary Sue
Stephens, Pamela F.
Stephenson, Mrs. Billie June S (Rials)
Stephenson, Mrs. Mary S. (Owens)
Stevens, Mrs. Donna L. (Long)
Stevenson, William L.
Steverson, Willard
Steverson, William R.
Stewart, Craig A.
Stewart, David E.
Stewart, Gloria H.
Stewart, Mrs. Gloria S.
Stewart, Mrs. Mary F.
Stewart, Terri D.
Stinett, Mrs. Mary C.
Stingfellow, Thomas D.
Stinson, Mrs. Jerri W.
Stinson, Maj. Philip D.
Stokers, Daniel H.
Stokes, David L.
Stokes, Glen F.
Stokes, Jeffrey A.
Stokes, Marvin R.
Stone, Mrs. Lisa S. (Cunningham)
Stowers, Kari L.
Stratton, Vincent V.
Strickland, Mrs. Charlotte S. (Mitchell)
Strickland, Mrs. Gail S. (Bankston)
Strickland, Mrs. Marcee M.
Strom, Charlotte M. (Johnson)
Stubbs, Ella M.
Stuck, William W.
Sullivan, Michael R.
Sullivan, Ronnie D.
Sullivan, Terry L.
Sumerlin, Rev. Daniel M.
Summers, Charles S.
Summerville, Mrs. Susan W.
Sumner, Mrs. Gina S.
Sumrall, Mrs. Sally S. (Nobles)
Supplee, Robert D.
Sutherland, Lt. David A.
Sutherland, James W.
Sutton, Kenneth M.
Sutton, William R.
Swaim, Howard L.
Swain, F. J.
Swain, Melvin S.
Sweezey, Harvy W.
Swift, Billie J.
Tabb, Mrs. Betty C.
Tabb, Mrs. Jane Q.
Tabb, Thomas R., Jr.
Tabb, Mrs. Thomas R., Jr.
Taffet, Mrs. Linda S.
Tamraz, Mrs. Gale M P
Tamraz, Mrs. James H.
Tamraz, James H.
Tanner, Cheryl A.
Tapley, Clarence E.
Tatem, Maj. Kenneth E.
Tatom, Dora M.
Tatom, W. M.
Tatum, Reginald L.
Taylor, Mrs. Agnes B.
Taylor, Albert A.
Taylor, Andrea R.
Taylor, Ms. Eileen C.
Taylor, Gaylon E.
Taylor, Harold E., Jr.
Taylor, Jimmy W.
Taylor, Melvin P.
Teal, Jean J.
Temples, Mrs. Christine T. (Williams)
Terrell, George W.
Terrell, Msgt. George W.
Tew, Charlotte
Tew, Henry B.
Tew, Mrs. Henry B.
Thaggard, Thomas L., Jr.
Thomas, Ann M.
Thomas, Mrs. Betty T. (Pugh)
Thomas, Carroll M., Jr.
Thomas, Doyle W.
Thomas, Eddie W.
Thomas, Ms. Nancy E.
Thomas, Nancy M.
Thomas, Ms. Rebecca L.
Thompson, Julian B., Jr.
Thompson, Robert L.
Thompson, Roberta A.
Thompson, Stephen R.
Thompson, Thomas C.
Thornell, Richard D., Sr.
Thornton, Joseph R.
Threadgill, James G.
Tidwell, Albert Allen
Tidwell, Stephen A.
Tillery, Stephen D.
Timmerman, Richard H.
Tindell, James L.
Todd, Glynn McLen
Tollis, Linda J.
Torrence, Cornell
Towlerton, Mrs. Lola T. (Down)
Trent, Timothy R.
Trinker, Gwen T. (Gentle)
Trippe, Mrs. Jane A.
Tropp, Richard A.
Truesdale, Kenneth G.
Tucker, Mrs. Connie B.
Tucker, Ronald G.
Tucker, Sabrina
Turner, Mrs. Jane S.
Turner, Michael J., Sr.
Turner, Rodell
Twiggs, James C.
Tyner, Ms. Marjorie L.
Tynes, Harold D.
Tyson, C.
Ulferts, Melvin
Ulferts, Mrs. Melvin
Underdown, Mrs. Carol U. (Dossett)
Utley, Joseph L.
VanLandingham, Patti D.
Vanlandingham, Patti D. (Phipps)
VanPeer, Maj. Fred H.
Vanroo, John T.
Vasquez, John G.
Vastano, Anthony V.
Vaughan, Mrs. Cathy V. (Jones)
Vaughan, Ms. Elizabeth V. (Duke)
Veeneman, Robert H.
Ventress, Mrs. Ann B.
Vermillion, David J.
Verona, Mrs. Mary B.
Vogelgesang, Capt. Walter P., Jr.
Wade, William H.
Wadkins, Ms. Carolyn F.
Wadkins, Michael W.
Waggener, Anna T.
Wakefield, Ms. Kathleen W.
Walker, Annette
Walker, Charles W.
Walker, CMS. J. Edgar
Walker, John A.
Walker, Malcolm M.
Walker, Mrs. Ruth K.
Wallace, Allen L.
Wallace, Jean
Wallace, Jeannie E.
Wallace, Mrs. Kathi H.
Wallace, Ronald L.
Waller, Dave W.
Waller, William D.
Walsh, Mrs. Deborah S.
Walsh, Robert J.
Walter, Ms. Carolyn E.
Walters, Henry N.
Walters, James L.
Walters, Mary A.
Walters, Ms. Mary A.
Wambles, Mrs. Edna D. (Kelley)
Ward, Billy M.
Ward, C. Diane
Ward, Don E.
Ward, Henry F.
Ward, Mrs. Sandra F.
Ware, Mrs. Betty (LaGrone)
Ware, Ms. Callie J.
Warf, Richard T.
Warner, Shelia J.
Warr, Janet W. (King)
Warren, Forest C.
Wasden, Harold B.
Wasdin, Leland W., Jr.
Washington, Bruce E.
Washington, Ms. Theresa A.
Waterman, Ronald C.
Waters, Joyce
Waters, Judith
Waters, Rebecca S. (Stewart)
Waters, Regina A.
Waters, Mrs. William M.
Waters, William M.
Waters, William M.
Watson, Conrad
Watson, Deborah L. (Reynolds)
Watson, Mrs. Geneva B.
Watson, Mrs. Judith R.
Watson, Mrs. Lillie W. (Jarmon)
Watson, Raymon T.
Watts, Thomas A.
Weathermon, Darrell L.
Weathers, Brandon C.
Weaver, Ronald L.
Weaver, Ronnie H.
Weed, Kenneth M.
Weeks, Mrs. Jane D.
Weeks, Mrs. Susan W.
Weeks, Warren M.
Weir, Harold E.
Welch, Charles F.
Welch, James W.
Wells, James C., Jr.
Wells, Mrs. Kathy W. (Grant)
Wells, Kenneth B.
Wells, Stephen K.
Welniak, Gerald J.
Werking, Paul D.
Wesley, Ms. Carolyn W. (Underwood)
West, Suzette
Westbrook, Raymond G.
Westbrook, Ronnie G.

1978 Cont'd

Wetzel, Michael K.
Whealton, Dennis T.
Wheeler, Mrs. Nelda Jean (Markham)
Wheelless, Sharon M.
Whigham, Gregory E.
Whisenant, Rickey D.
Whitacre, Thomas E.
White, Howard J., Jr.
White, Jerry E.
White, John T.
White, Norvie L.
White, Paul K.
White, Mrs. Vickie W. (Muller)
Whitehead, Mrs. Deborah W. (Wright)
Whitehead, Mrs. Jean F.
Whiten, Mrs. Cheryl P.
Whitener, Thomas A.
Whitley, Terry F.
Whitman, Stanley E.
Whitney, Patrick F.
Whitten, Jerry W.
Whittington, James R.
Whittle, Mrs. Myrl L.
Wiggins, Debra Arnette
Wiggins, Paul L.
Wiggins, Mrs. Paula W. (Hagler)
Wiggins, Wilber C.
Wiginton, Debra L. (Whitaker)
Wilbanks, Mrs. Sarah W. (Meriwether)
Wilgus, Alan L.
Wilkins, Bobby R.
Wilkins, Clarence R.
Wilkins, Mrs. Renee M.
Wilks, Mrs. Debra S.
Willford, Thomas A.
Williams, Beverlyn J.
Williams, Bobby G.
Williams, Bonnie J.
Williams, Mrs. Carolyn H.
Williams, Edwin L., Jr.
Williams, George E.
Williams, Henry O.
Williams, Jerry C.
Williams, Jesse W.
Williams, Joel L.
Williams, John M.
Williams, Lee E.
Williams, Mrs. Mary P.
Williams, Mrs. Theresa M. (Coffey)
Williams, Thomas F.
Williams, Wilbur W.
Williams, William J.
Williamson, Anita G.
Williamson, John F., Jr.
Williamson, Mrs. Linda C.
Williamson, Mary R.
Williford, Thomas A.
Willis, Aubrey E., Jr.
Willis, Carolyn
Willis, Ervin, Jr.
Wilson, Ms. Bettie J. (Norman)
Wilson, Lt. Carter E.
Wilson, Cindy J.
Wilson, George S.
Wilson, Jane C.
Wilson, Mrs. Judy S.
Wilson, Mrs. Karen W. (Robinson)
Wilson, Mary L.
Wilson, Ms. Renee J. (Neal)
Wilson, Teresa K.
Wilson, Capt. W. C.
Wilson, Wanda G.
Windham, Cynthia R.
Windsor, Halbert L.
Windsor, Hasbert L.
Witt, Mrs. Janene P.
Wittner, Wanda F.
Wolf, Randy A.
Wood, Donald L.
Wood, John R.
Wood, Steven R.
Woodall, Mrs. Diann W. (Capan)
Woodard, Mrs. Jewel W. (Reeder)
Woodard, Tom W.
Woodham, Mrs. Denise W. (Griggs)
Woodham, Starla M.
Woodward, James R.
Woolard, Mrs. Sherran W. (Egedi)
Wooley, Robert G.
Wortmann, Duncan W.
Wright, Marilyn S.
Wright, William E.
Wynkoop, Robert J.
Yancey, Ms. Ruth
Yang, Maj. Huie T.
Yarbrough, Mary E.
Yates, Coy McGlen
Yeager, Mrs. Paula Y. (Kennedy)
Youmans, Nancy C.
Young, Barry E., Sr.
Youngblood, Garland L.
Youngpeter, Ms. Linda M.
Youngstrom, Jerry F.
Zabinski, Henry J.
Zajicik, Thomas P.
Zorn, Mrs. Alice W.

1979

Abebe, Kidanu M.
Abrams, Florence R.
Alexander, Mrs. Betty A. (Clemmons)
Alford, Mrs. Linda G.
Allen, Ms. Betty J.
Allen, Kirby E.
Alverson, Ms. Patricia A.
Amber, Bernard
Amos, Marion D.
Anchors, E. Dawn
Andrews, James C.
Annas, Richard K.
Aquero, Vinicio H.
Arbuckle, Maj. James H.
Armstrong, Ms. Jeannie L.
Arrighi, Billy P.
Atkinson, Burton R.
Austin, James B., Jr.
Bane, Jerry W.
Barbee, George L.
Barber, Ronald R.
Barefield, Samuel E.
Bast, Mrs. Barbara S.
Battle, Mrs. Evelyn P.
Bauersfield, Kenneth W.
Beaty, Mrs. Connie B. (Adams)
Beck, Ms. Candace E. (Goodson)
Belflower, Beverly C.
Berry, Donald C.
Berry, Mallory G.
Billy, Alan M.
Bishop, Grady B.
Black, Van Q.
Blomberg, Howard M., III
Bonney, Laurie B. (Culbreth)
Boone, Oliver C.
Bowers, Johnnie D.
Bradshaw, Colbert J.
Bradshaw, James E.
Bradshaw, John D.
Brand, Carol Rhoda
Branton, Robert F.
Brassard, William E.
Bray, Annie V.
Broadaway, Mrs. Laura C.
Broadway, Calvin T.
Brooks, Wanda L. (Halbert)
Browder, James A.
Brown, Billy J.
Brown, Gerald M., Jr.
Brown, Mrs. Phyllis B. (Adams)
Brown, Thomas P., Jr.
Bruce, Mrs. Mary B.
Bruner, Ms. Shirley A. (Willoughby)
Brunson, Mrs. Jennifer Y.
Bryars, Teri L.
Brye, Felton A.
Burch, Mrs. Ann S.
Burnett, Stephen
Butler, Mrs. Amy B. (McDonald)
Butts, Judge. Terry L.
Byrd, Mrs. Kathleen P.
Byron, Col. Lucien, Jr.
Cannon, Ms. Gloria R.
Capps, Joseph R.
Carlile, Debra
Carlile, Ricky A.
Carrick, Maj. Paula
Carson, Mrs. Mary B.
Carter, David S.
Carter, James F.
Carter, Paul C.
Casey, Delphine
Chailland, Melvin R.
Chaisuwan, Juan
Chambers, Charlotte A.
Chapman, Richard A.
Cheatham, Mrs. Shelia S.
Christenberry, Rev. Daniel K.
Churchill, Kathleen Nora
Clark, Thomas E.
Clement, Cheryl M.
Clemmons, Dr. Tracy L.
Colley, Helen H.
Conrad, Mrs. Agatha M. (King)
Cook, Mrs. Evelyn C. (Whitley)
Cooley, Wallace G.
Coon, Richard K.
Coppock, Bobby A.
Cotney, Gary T.
Crawford, Mrs. Linda P.
Crowe, Ms. Vergnousteen C. (McDowell)
Culpepper, Marvin W., Jr.
Daniel, George E., Jr.
Daniels, Ms. Vivian S.
Davenport, Mrs. Elisabeth I.
Davis, Maxwell
Davis, Mrs. Sharon D. (Peacock)
Davis, Mrs. Shirley G.
Deal, Kenneth H.
Donald, Loyce W.
Donnelly, Robert A., III
Douglas, James R.
Dozier, A. Tom
Duke, Patsy L.
Dusek, Sp6. Louis R.
Dyer, Craig M.
Dykes, Mrs. Anthony R.
Dykes, Anthony R.
Dykes, Joseph L.
Edwards, Benson A.
Ek, Robert S.
Engle, John E.
Etheridge, Shirley Y.
Fannin, Janice C.
Farris, Wendell D.
Faulk, Carlton W.
Felton, David
Ferrell, Jerry L.
Fetter, Mrs. Cindy S. (Banks)
Flowers, Charles E.
Ford, James T., Jr.
Fortune, Ms. Yolanda K.
Fowler, Jeffery L.
Fowler, Shirlie F. (Lobmiller)
Frank, Mrs. Thelma W.
Funkhouser, Gary Paul
Galante, Albert R.
Gay, Kenneth A.
Geigley, Lloyd G.
Gibbs, Capt. Alan W.
Gilbert, Linda D.
Gilmore, Gerald J.
Gilmore, Glenn M.
Goings, Glynn L., Jr.
Golden, Mrs. Denise P.
Golden, Richard H.
Graham, Stephen B.
Granger, Ms. Joy E.
Grant, Constance D.
Grant, Martha J.
Grant, Vincent L.
Grant, Mrs. Vincent L.
Graves, Allen B.
Grease, Simon C.
Green, Charlotte V.
Green, Rita Susan
Greenhill, Henry E.
Griggers, Arthur U., Jr.
Griggers, William D.
Grimes, Mrs. Anita S.
Grimes, Mrs. Barbara
Guimond, Gayla D.
Haddox, Mrs. Jane E.
Hall, Samuel J., IV
Hanis, Mrs. Linnie C.
Harden, Mrs. Martha R.
Hare, Calvin L.
Harper, Joyce N.
Harrell, Mary R. (Ellis)
Harris, Calvin R.
Harris, Mrs. Nancy K.
Harris, Ms. Pearlean
Harris, Yvette Renee
Hart, Michael W.
Hart, Michael W.
Hayward, James G.
Head, Becky A.
Heilig, Allan M.
Heins, Peter C.
Henderson, Deborah E.
Henry, Earl E.
Hess, Mrs. Laura A.
Hicks, Wayne E.
Hillig, Keri S.
Hilson, Sharon A.
Hiott, Bruce F.